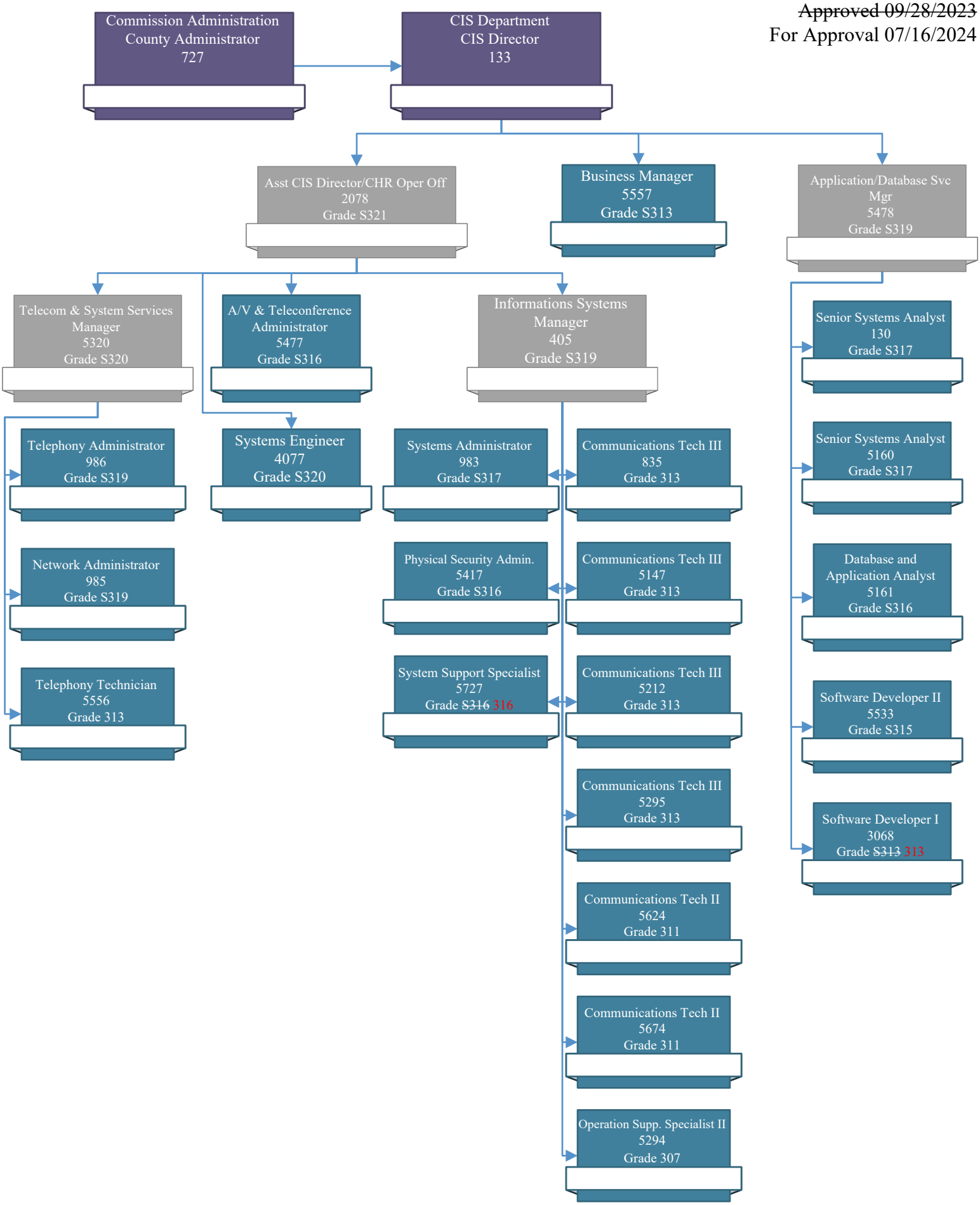~~Approved 09/28/2023~~
For Approval 07/16/2024