

# SKETCH OF BRADLAND LLC PROPERTY

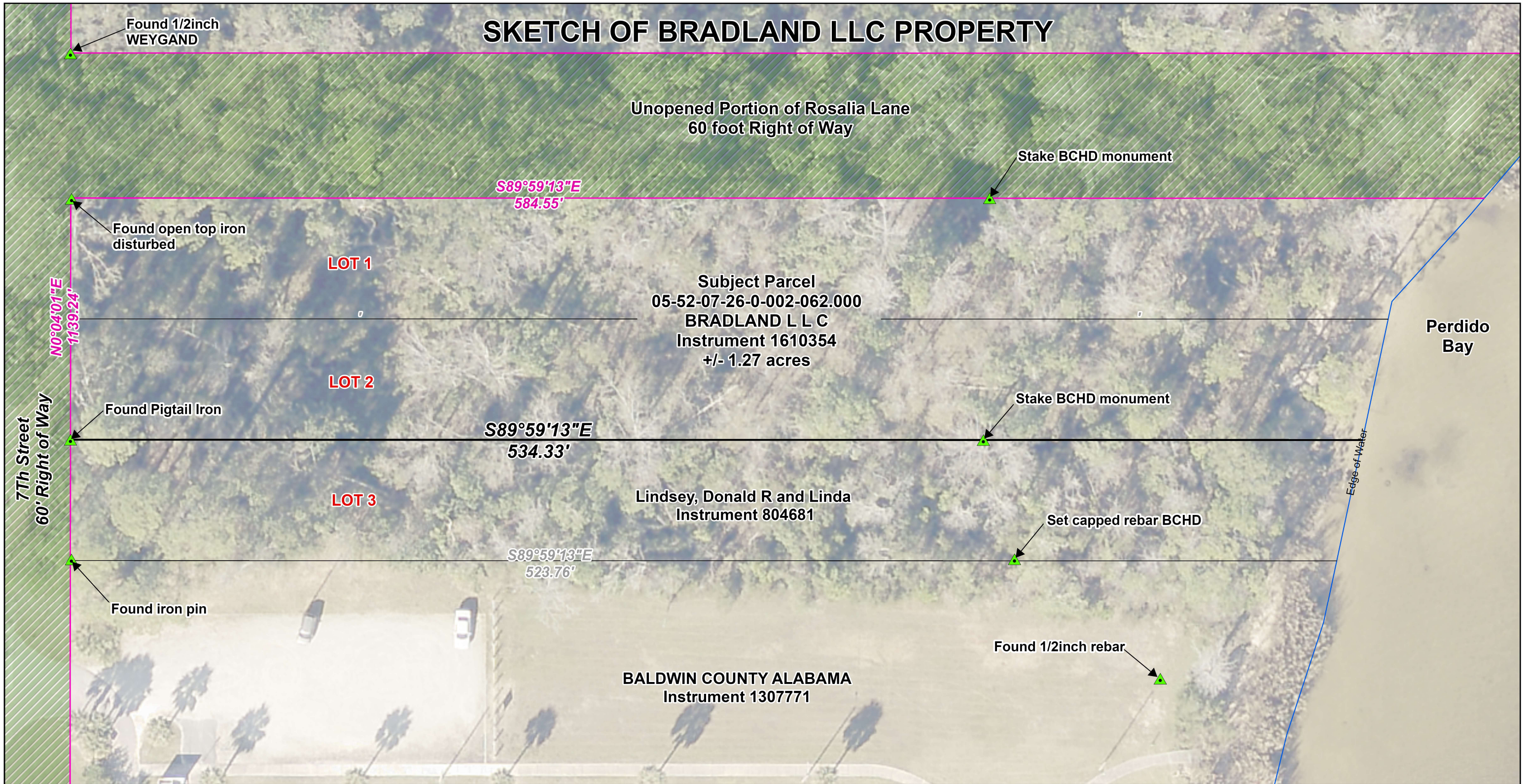
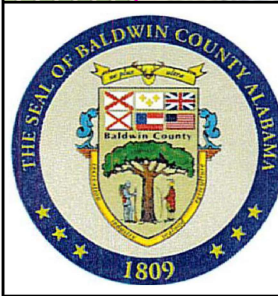

EXHIBIT A



REVISIONS:
0 15 30 60 90 120 US Feet

Description According to Instrument 1610354:

Lot One (1) and Lot Two (2), Block Fifty Three (53) of Lillian, being a Subdivision of the South One Half of the Southeast Quarter of Section 23, Township 7 South, Range 6 East. according to a plat thereof recorded in Miscellaneous Book 1, Page 294-295 and also Map Book 1 Page 92 and Map Book 1 page 128 in the records of the Judge of Probate, Baldwin County, Alabama. Containing 1.27 acres more or less.

