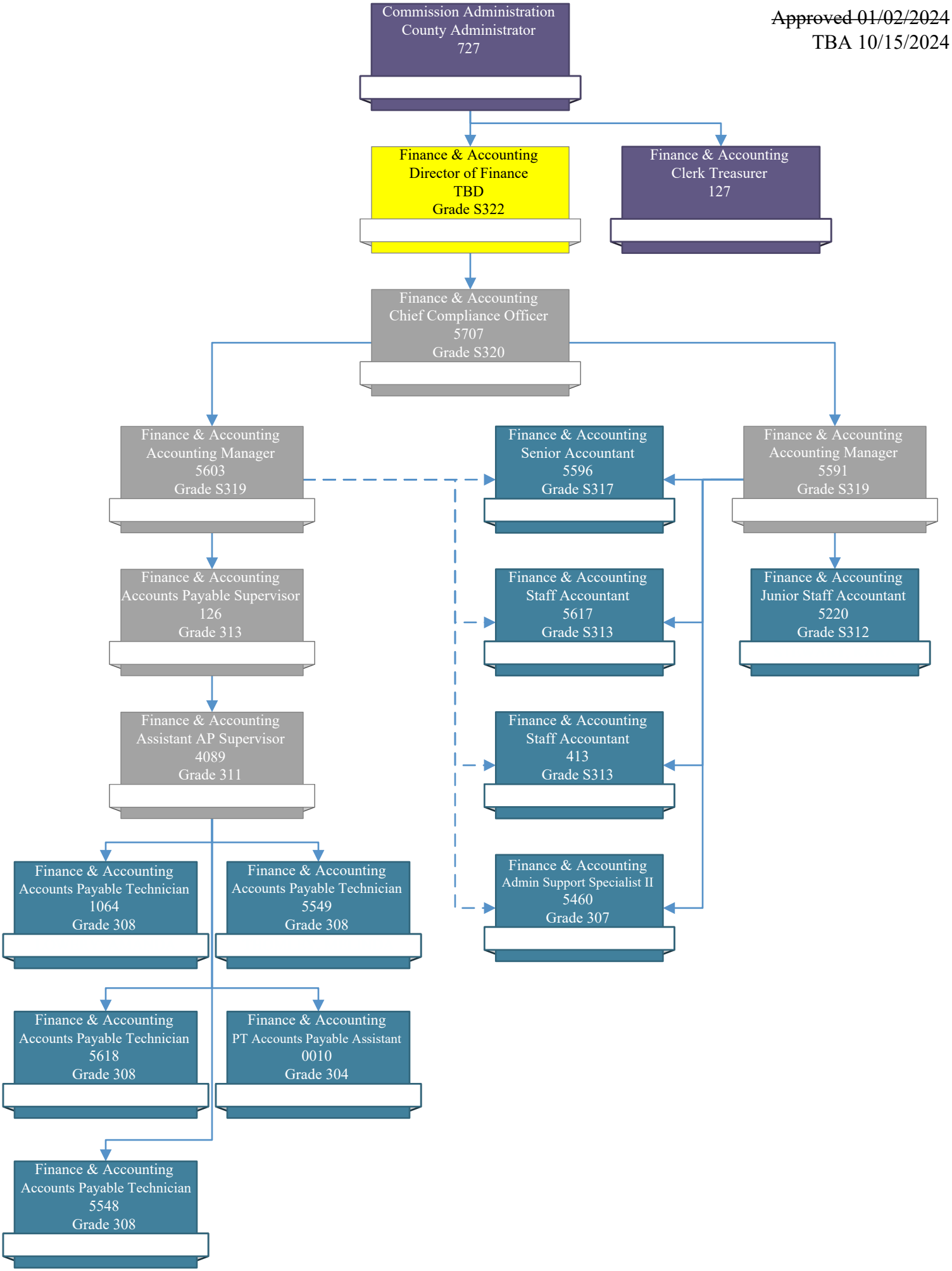~~Approved 01/02/2024~~
TBA 10/15/2024