~~Approved 09/17/2024~~
TBA 07/01/2025

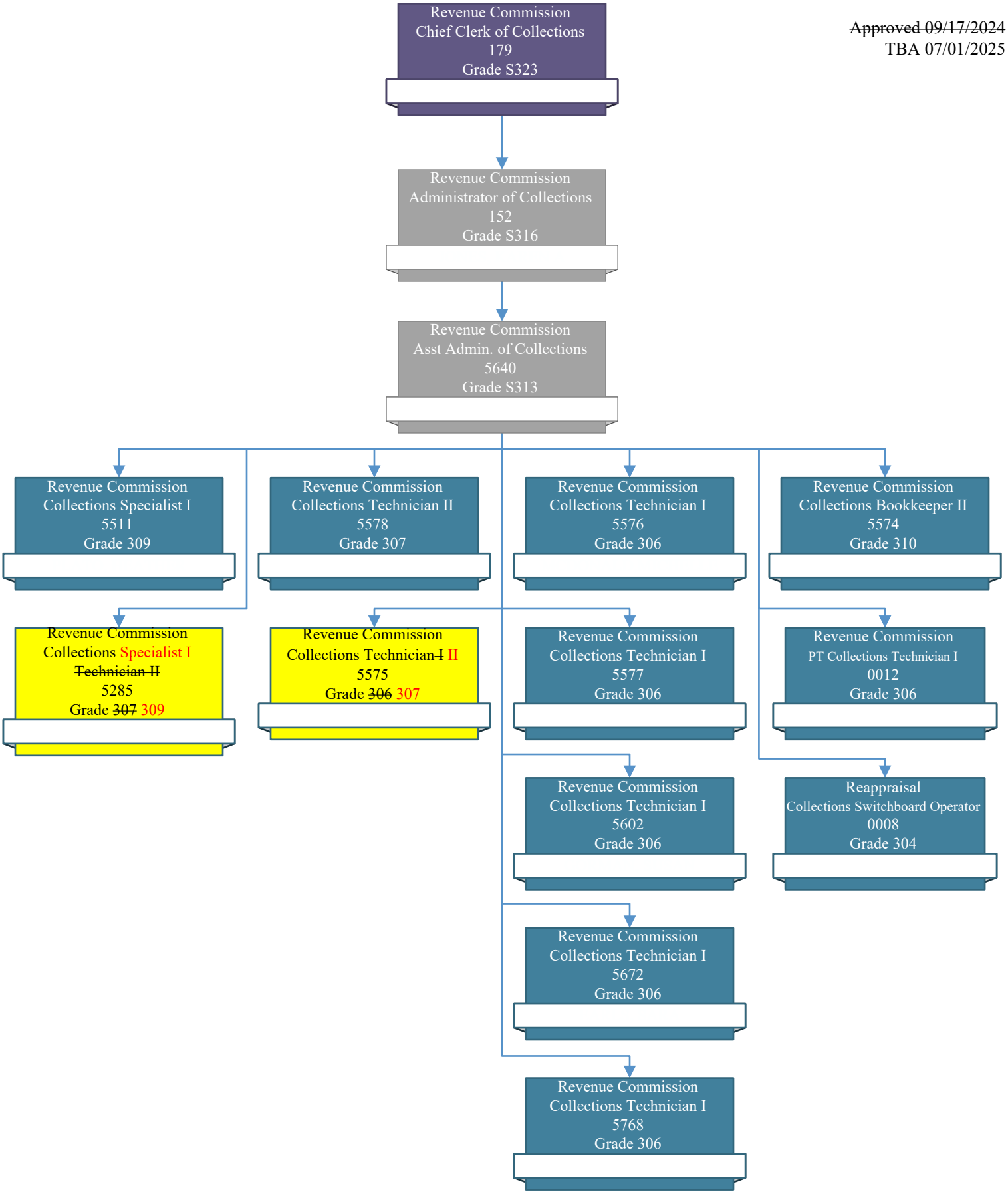
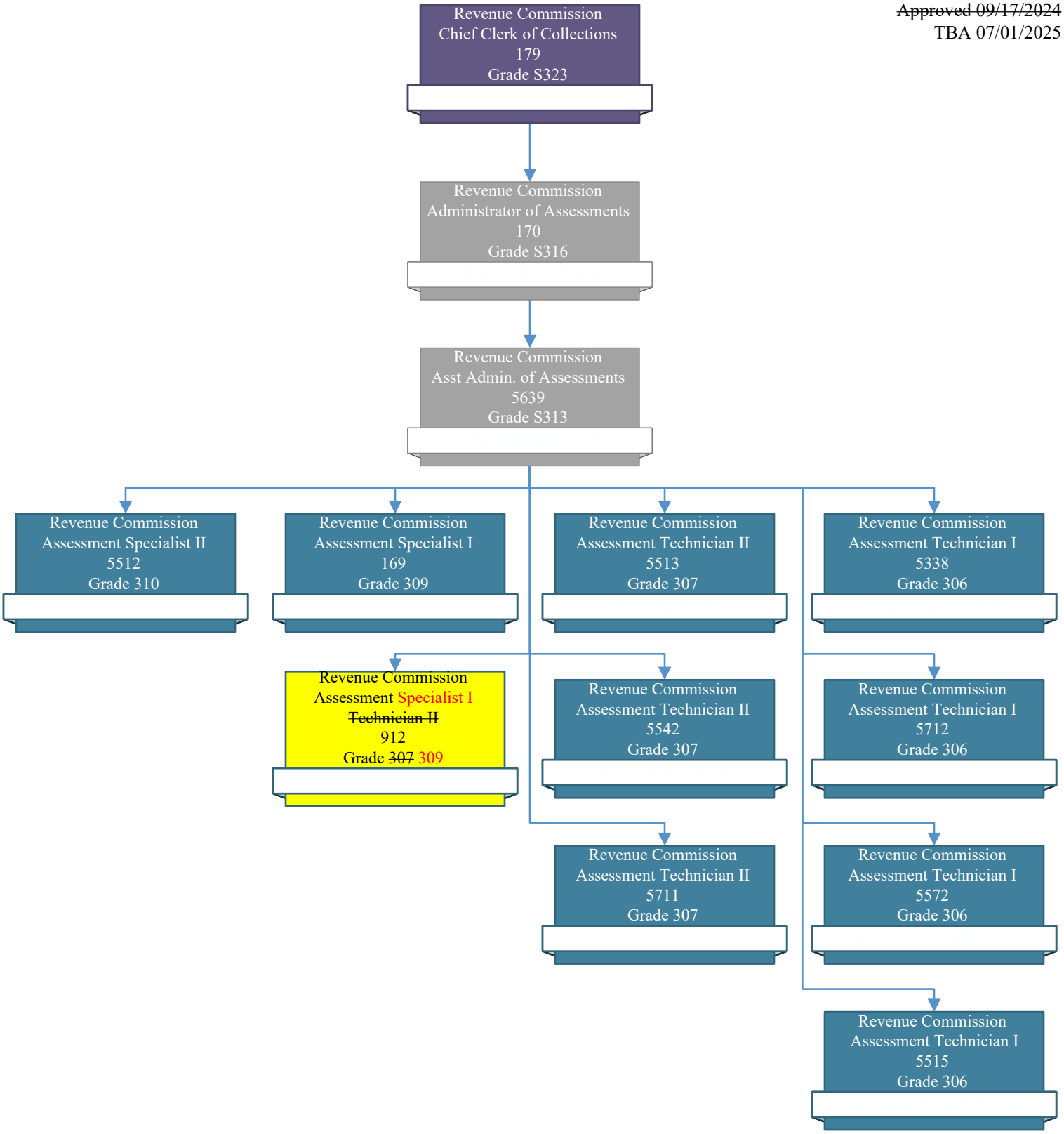
~~Approved 09/17/2024~~
TBA 07/01/2025