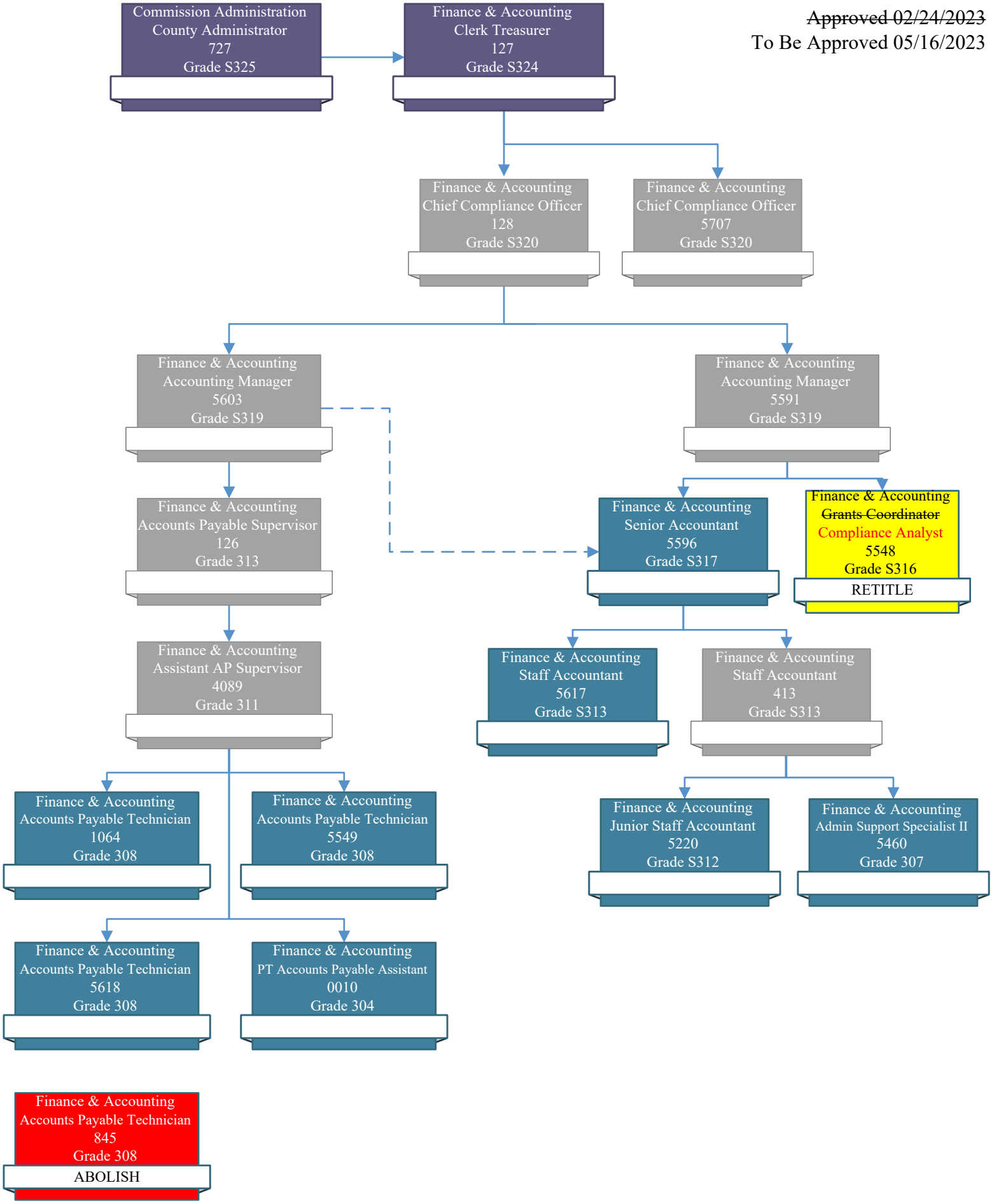~~Approved 02/24/2023~~
To Be Approved 05/16/2023