

In absence of the Customer Relationship Manager, the Asst Customer Relationship Manager will supervise all employees

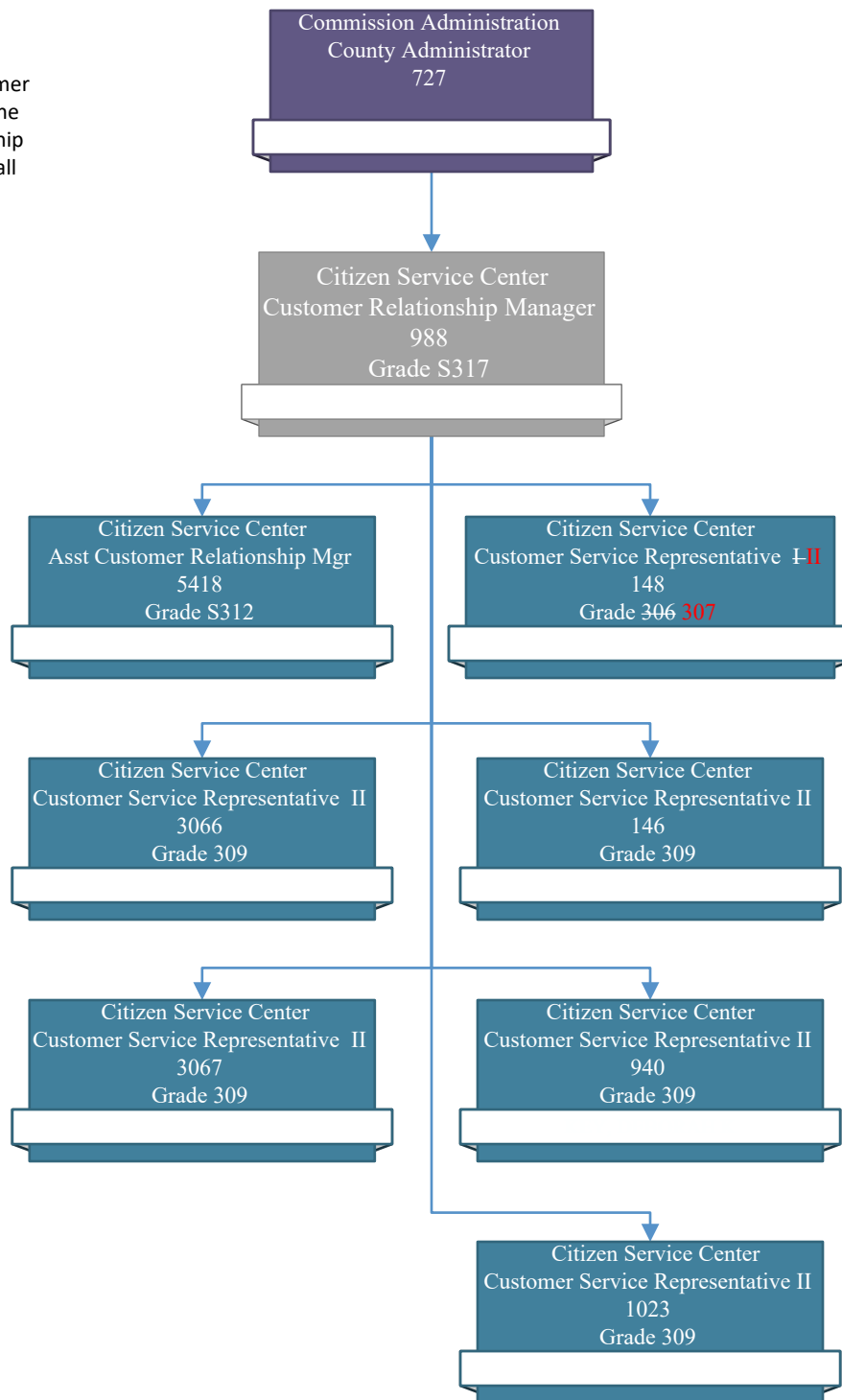

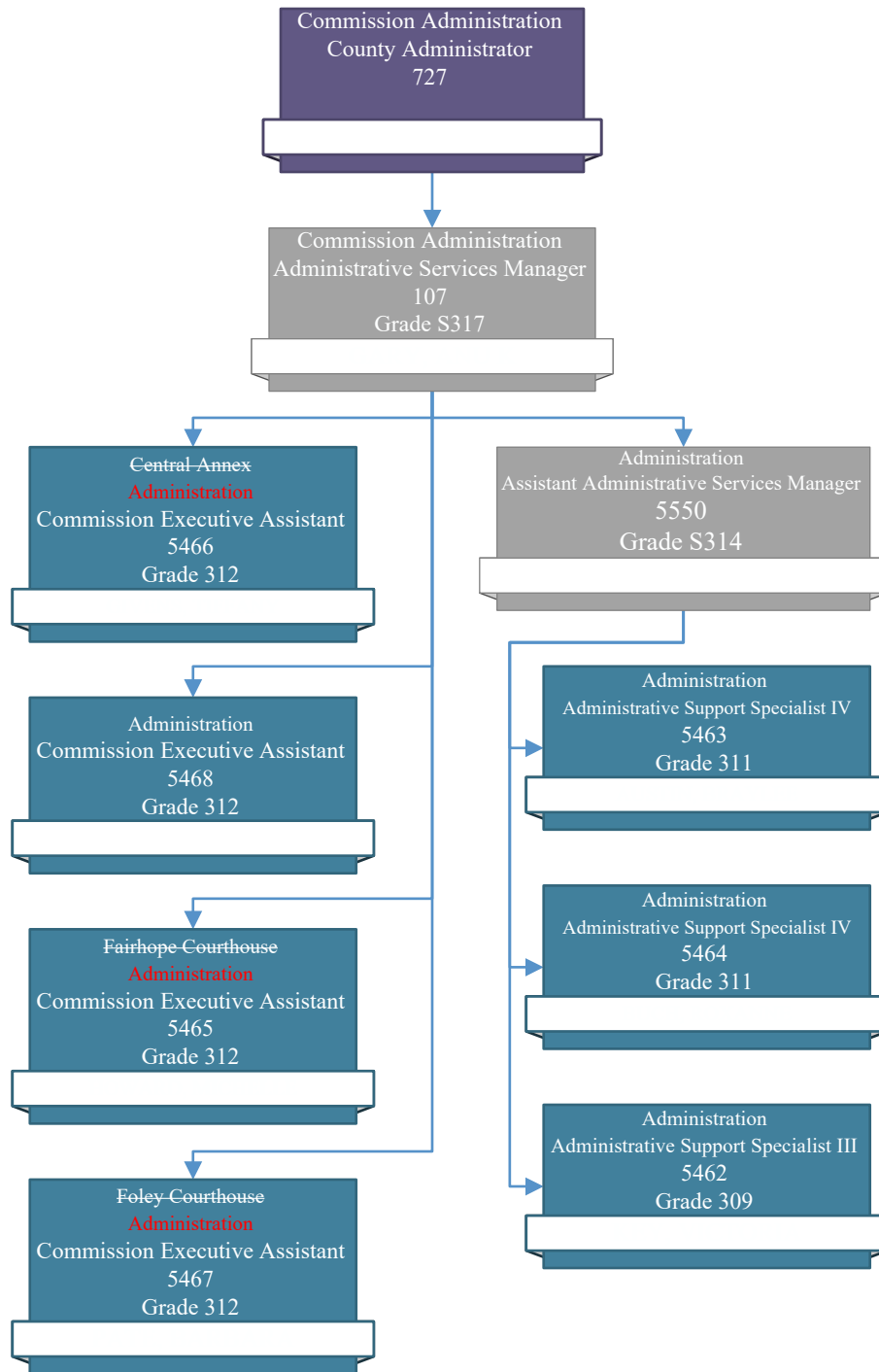

Commission Administration
County Administrator
727

Community Relations
General Services Manager
5774
Grade S316

Approved 08/06/2024
TBA 09/16/2025

Custodial
Custodial Supervisor
5729
Grade 309

Custodian
Fairhope Courthouse
978
Grade 303

Custodian
Fairhope Courthouse
4084
Grade 303

Custodian
Fairhope Courthouse
5693
Grade 303

Custodian
Foley Courthouse
975
Grade 303

Custodian
Foley Courthouse
4052
Grade 303

PT Custodian
Foley Courthouse
TBD
Grade 303
CREATE

Custodian
Central Annex
1014
Grade 303

Custodian
Central Annex
5404
Grade 303

Custodian
Highway
2087
Grade 303

Custodian
Highway
2088
Grade 303

Custodian
Bay Minette
352
Grade 303

Custodian
Bay Minette
370
Grade 303

Custodian
Bay Minette
549
Grade 303

Custodian
Bay Minette
581
Grade 303

Custodian
Bay Minette
544
Grade 303

Custodian
Bay Minette
142
Grade 303

Custodian
Bay Minette
631
Grade 303

Custodian
Bay Minette
815
Grade 303

Custodian
Bay Minette
1043
Grade 303

Custodian
Bay Minette
5559
Grade 303

PT Custodian
Bay Minette
TBD
Grade 303
CREATE

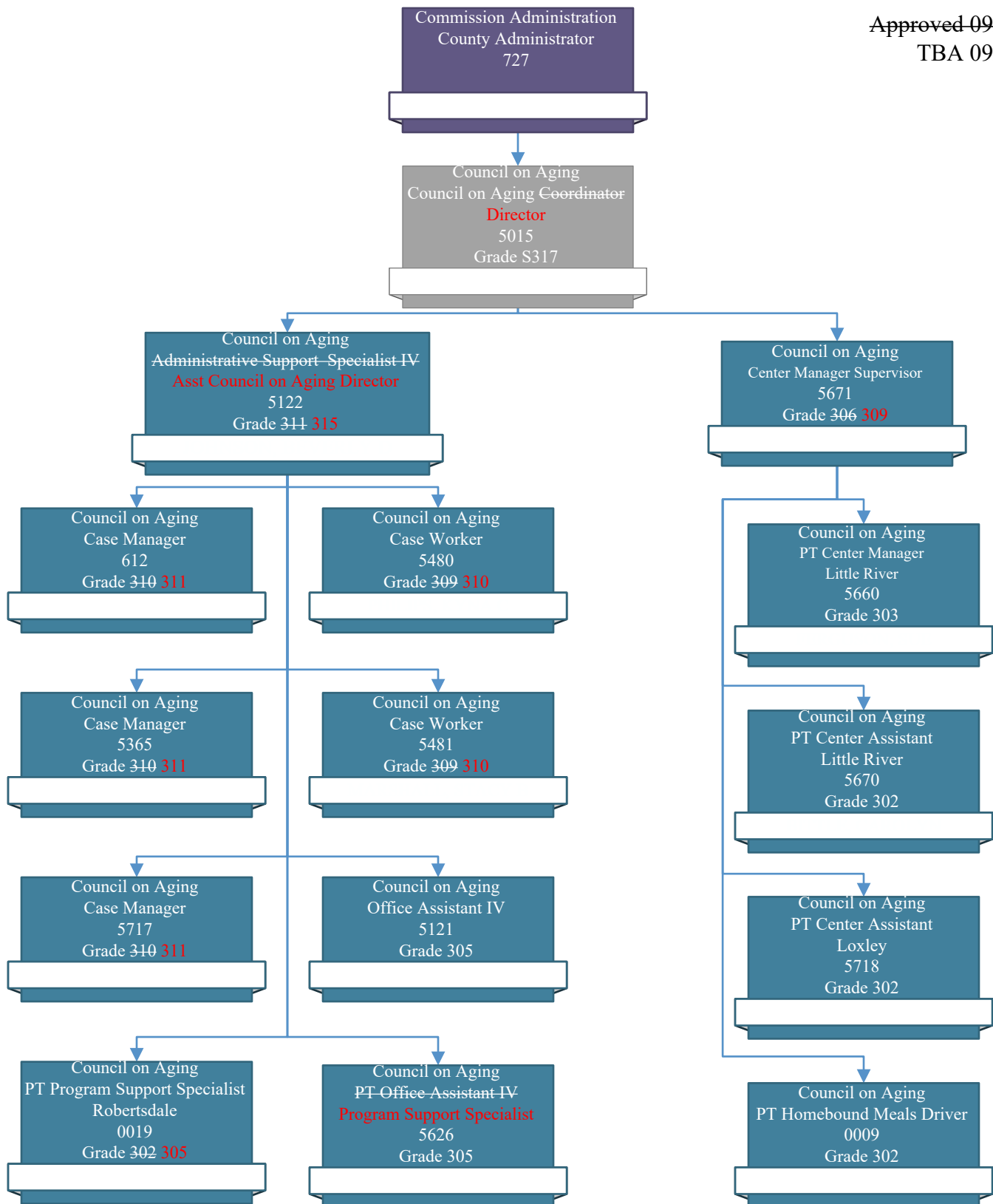

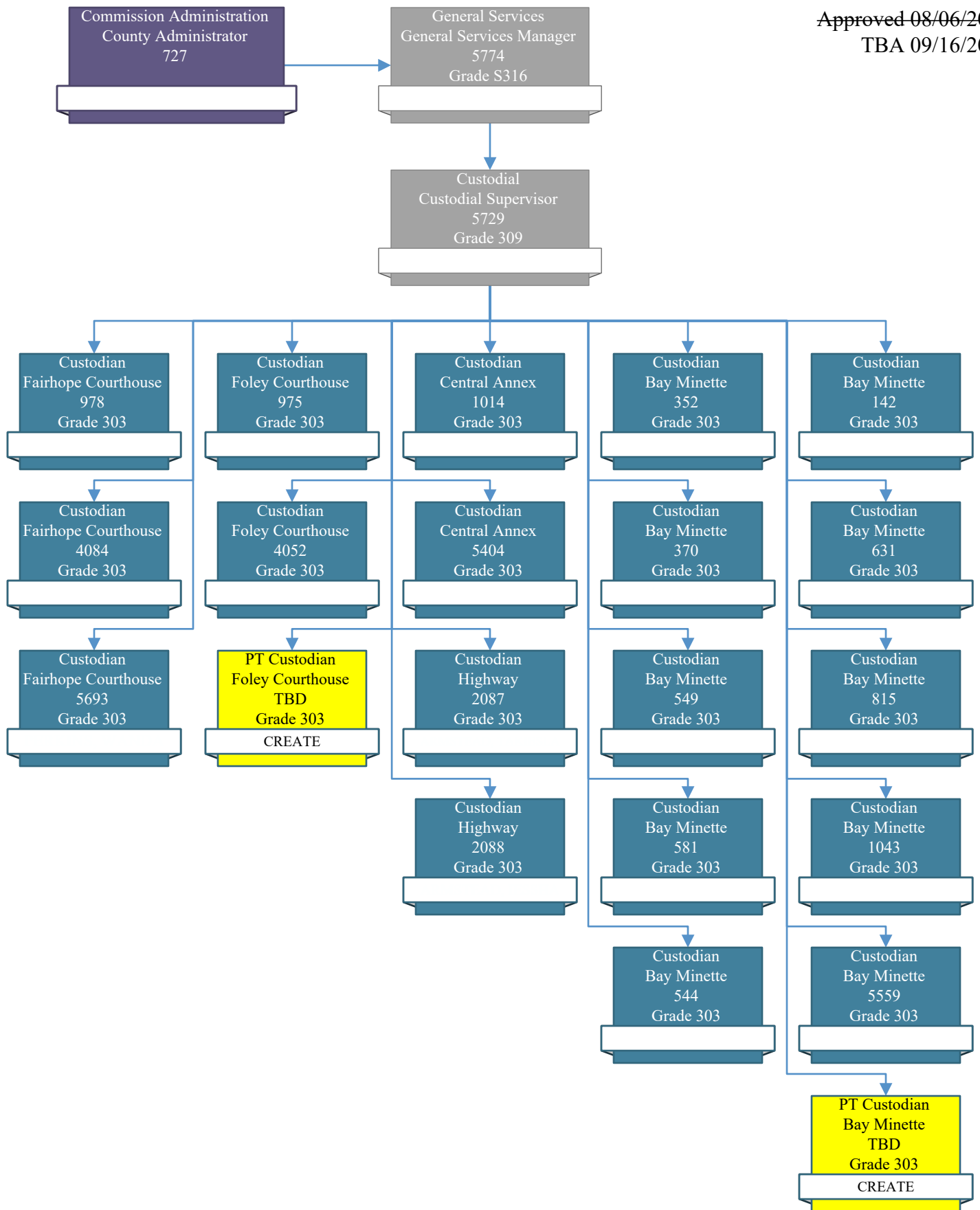

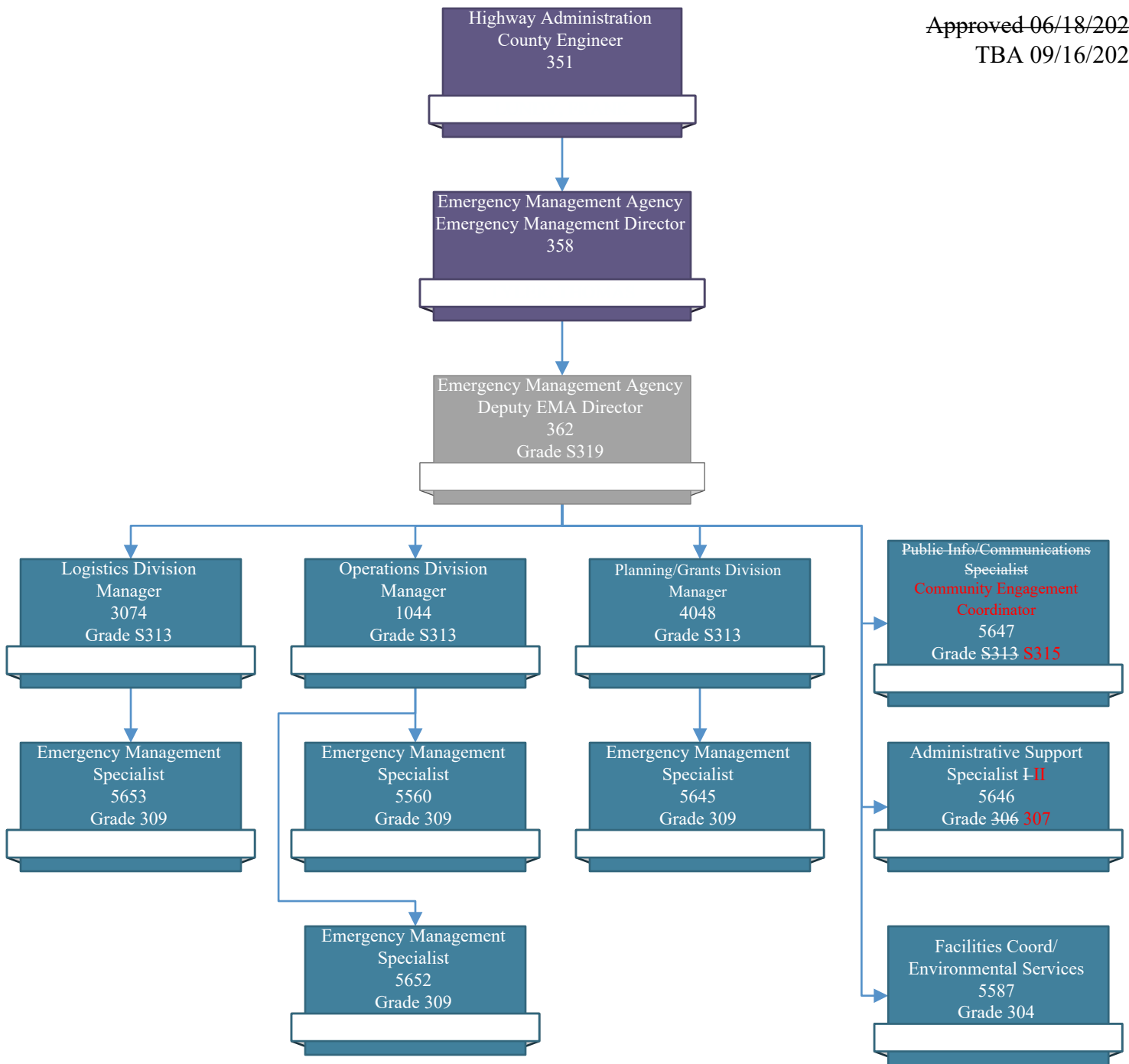

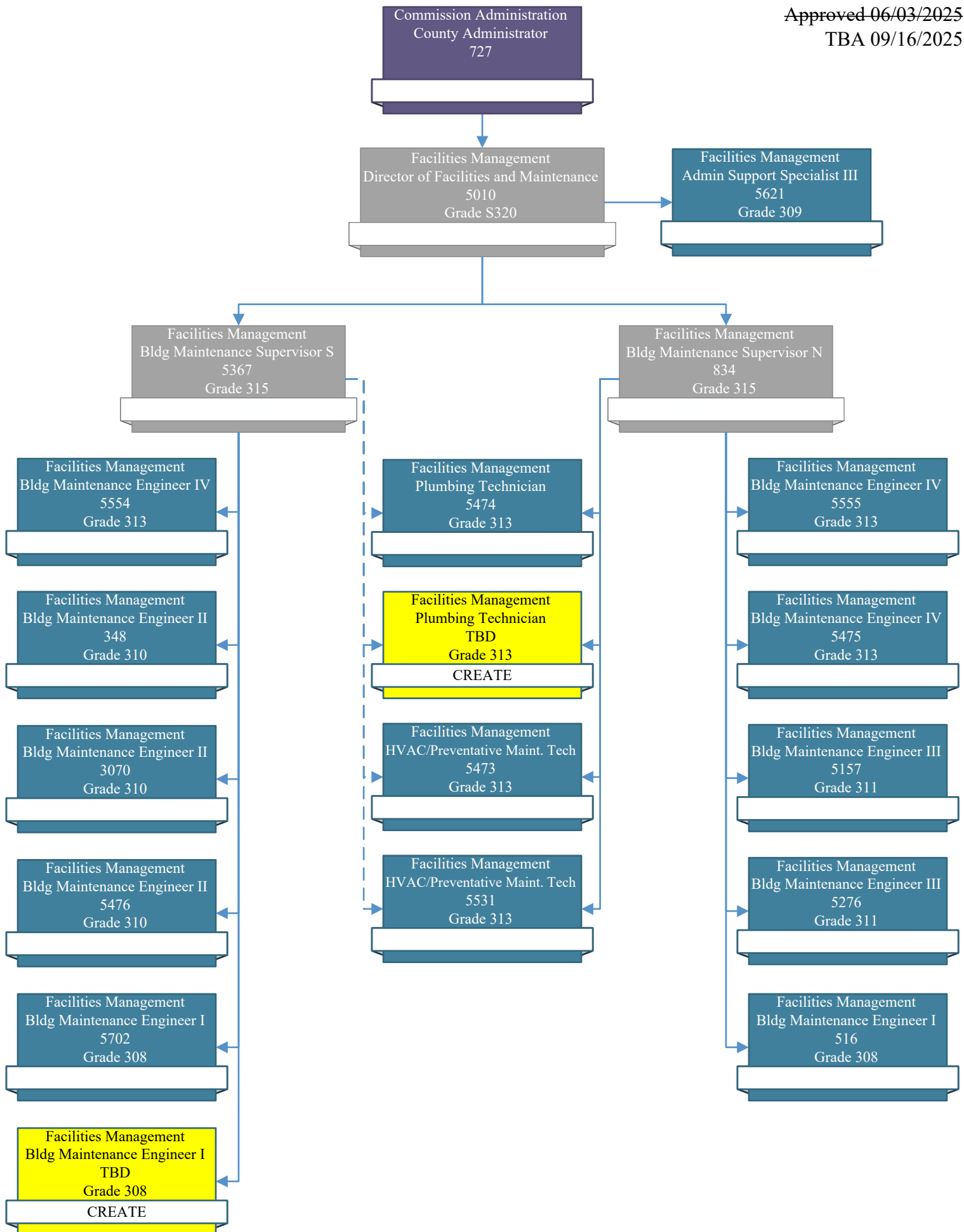

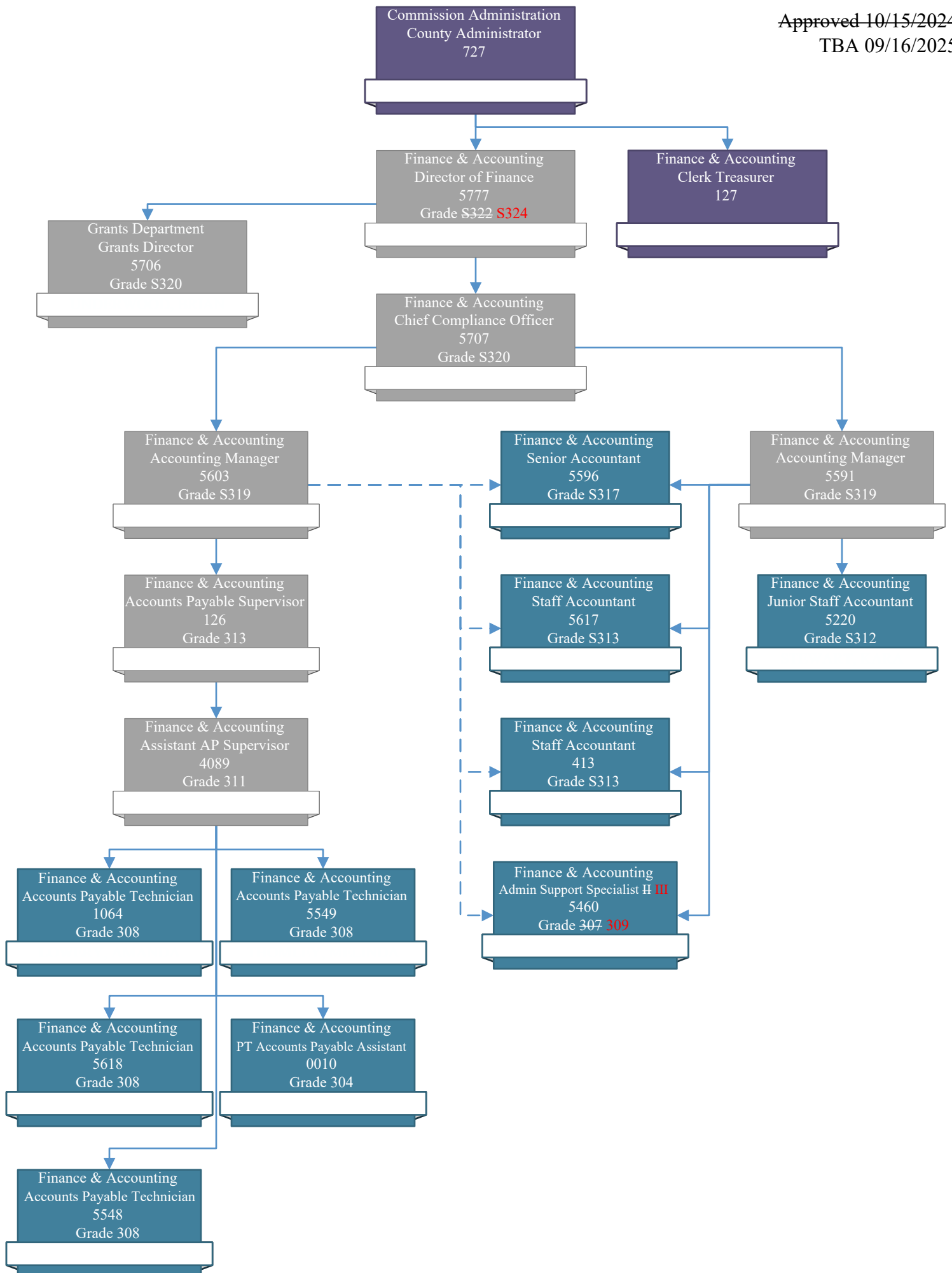

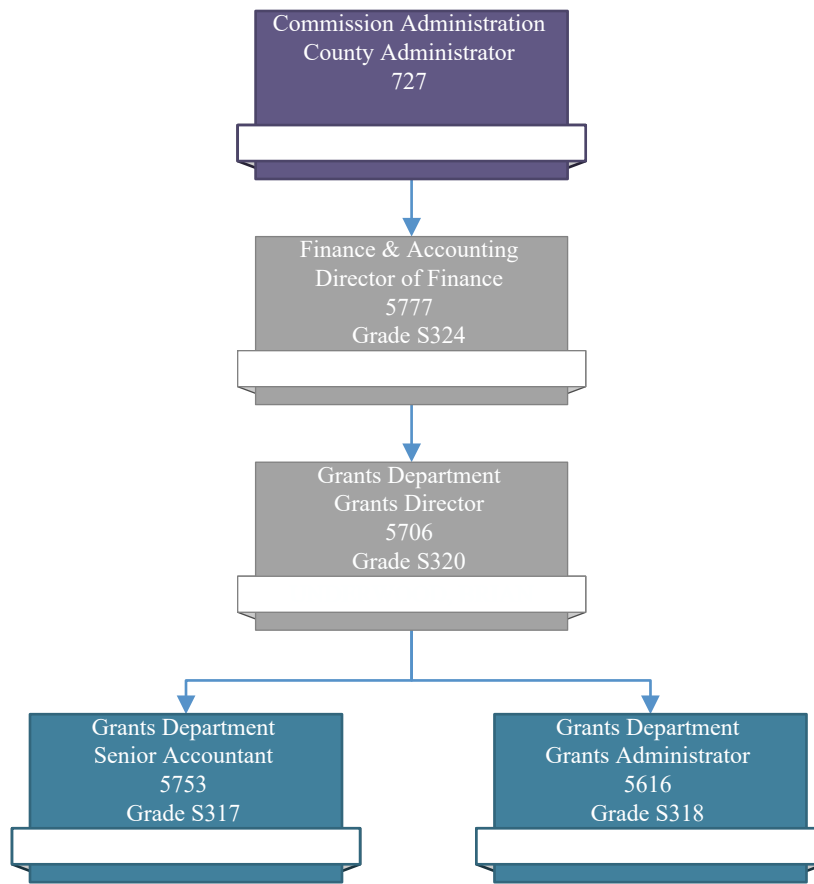

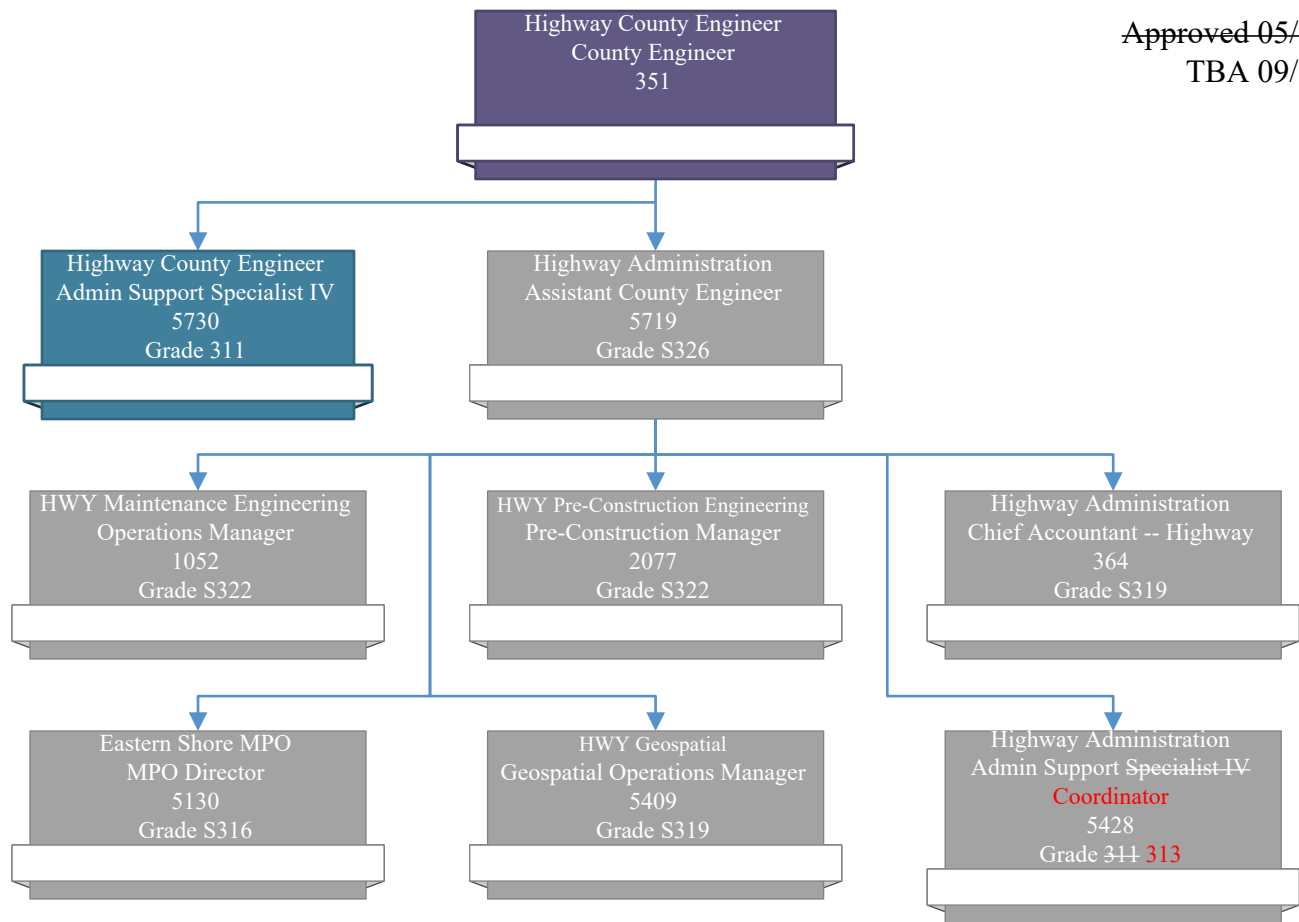

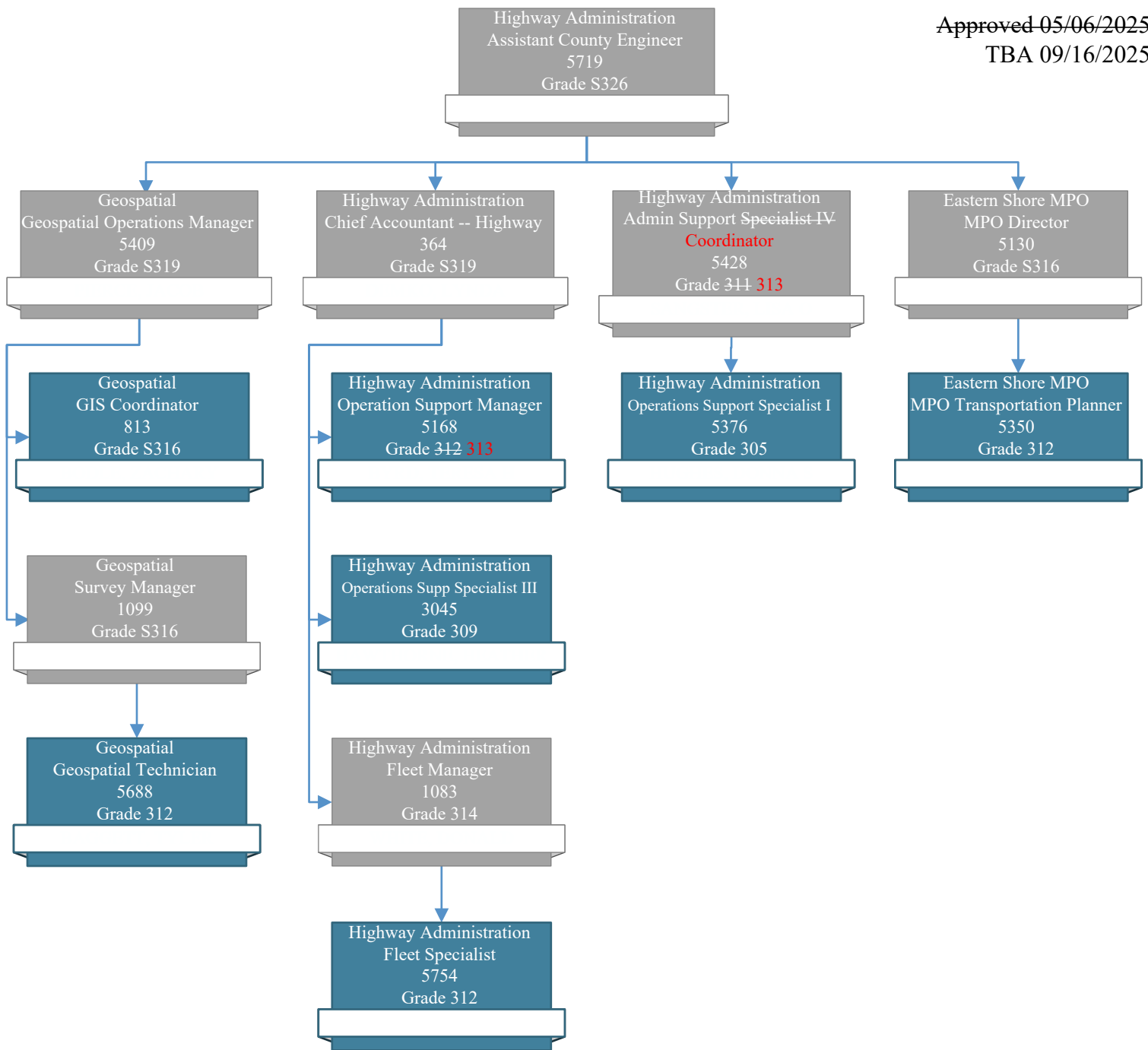

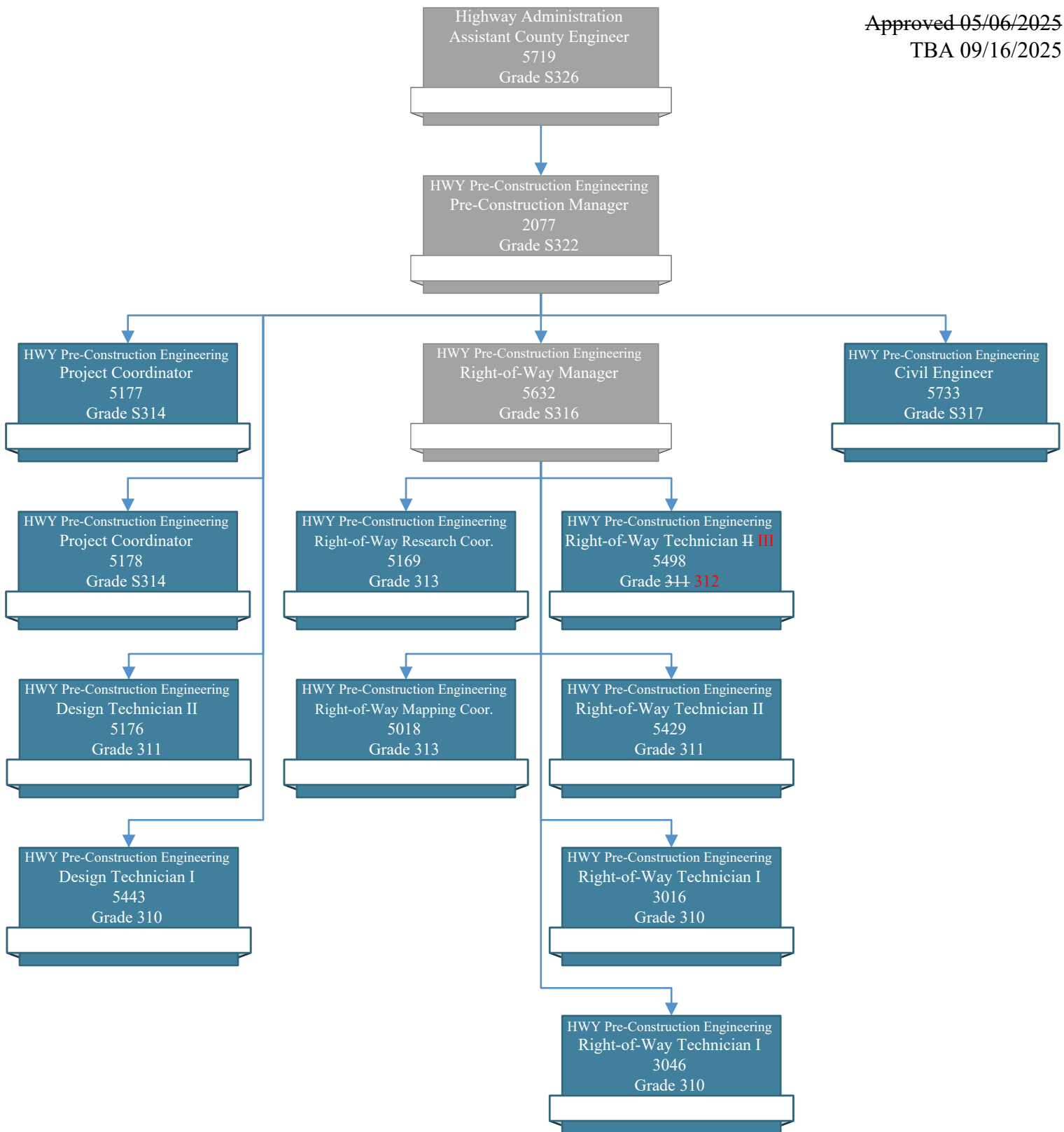

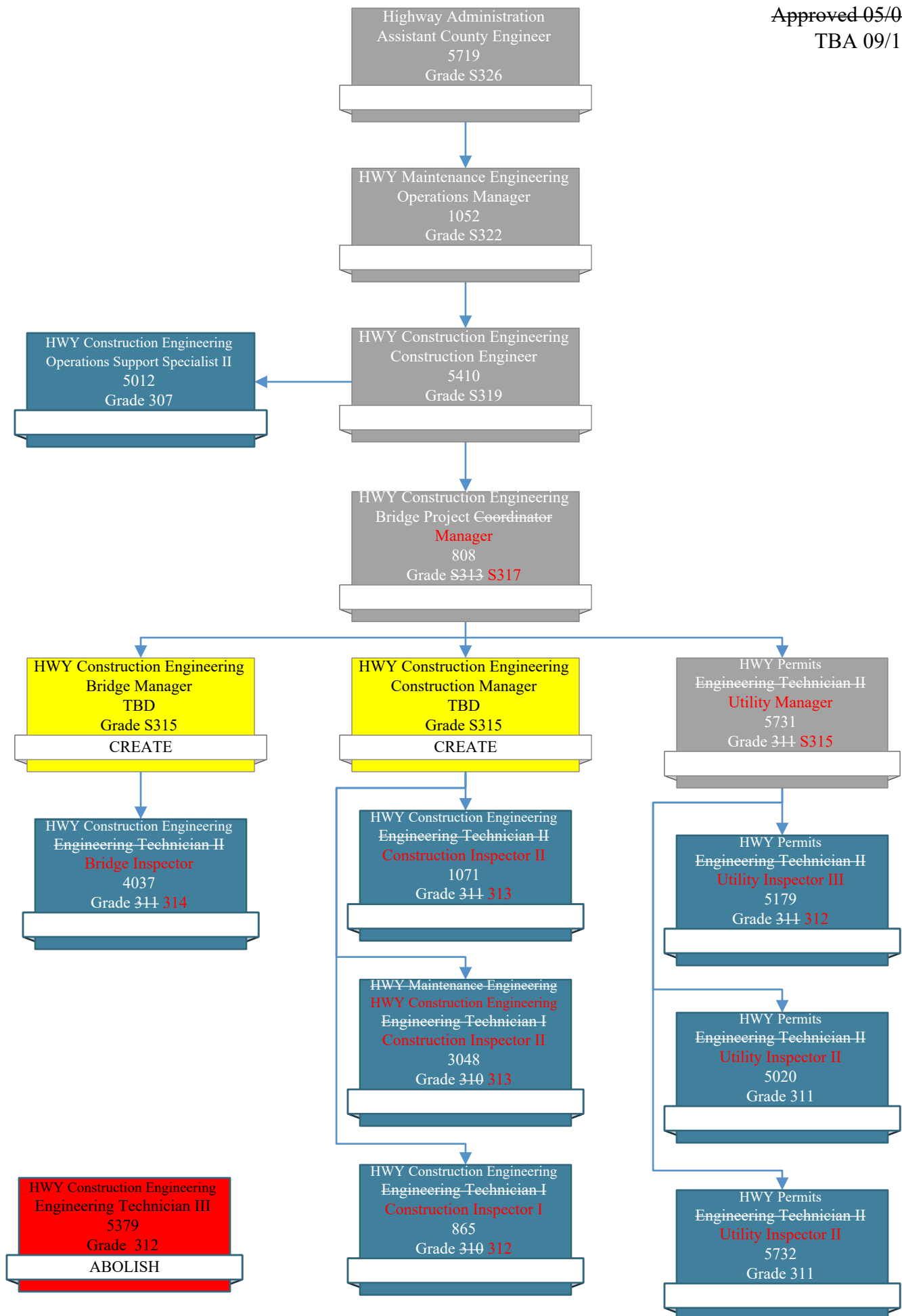

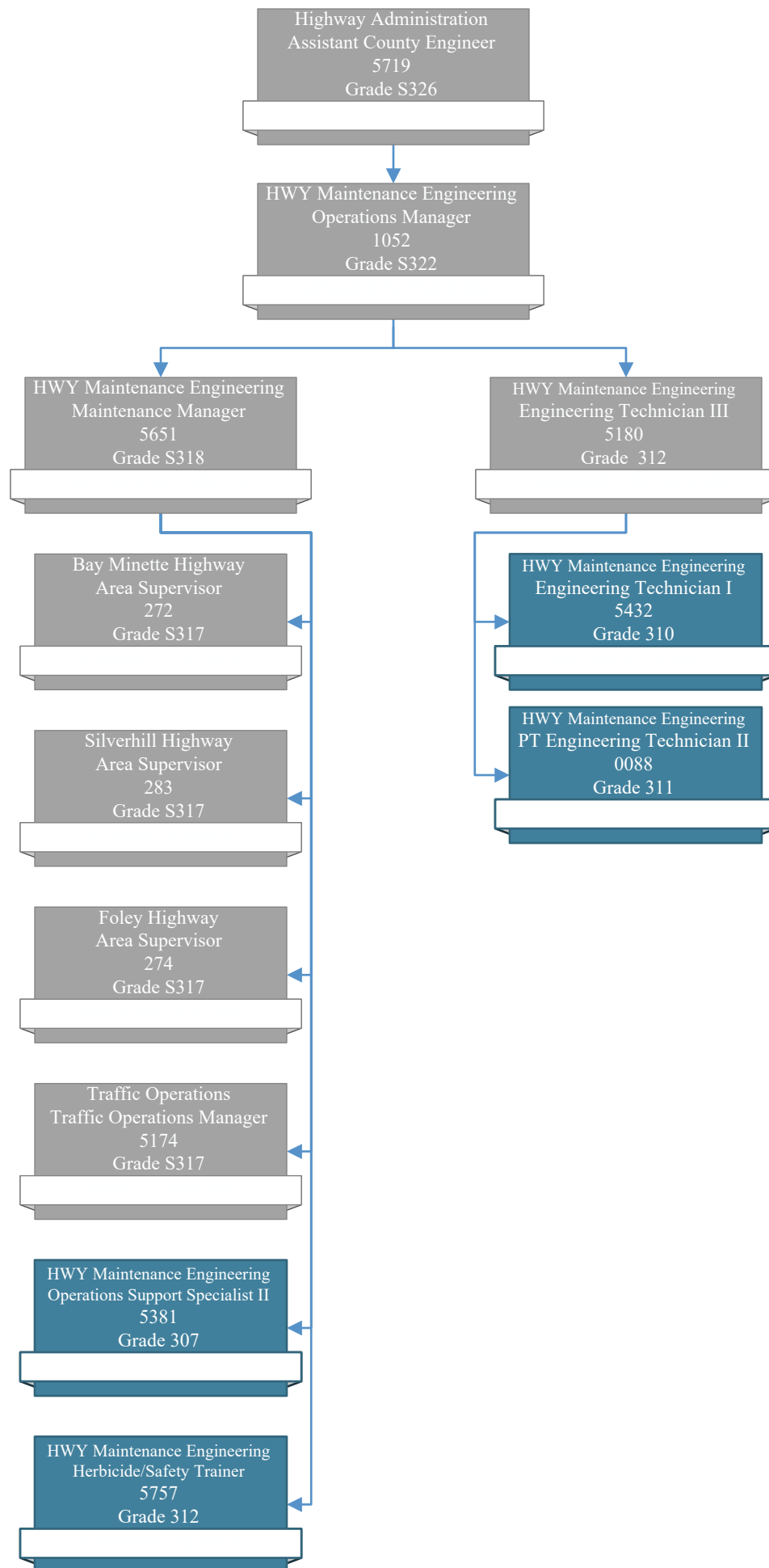

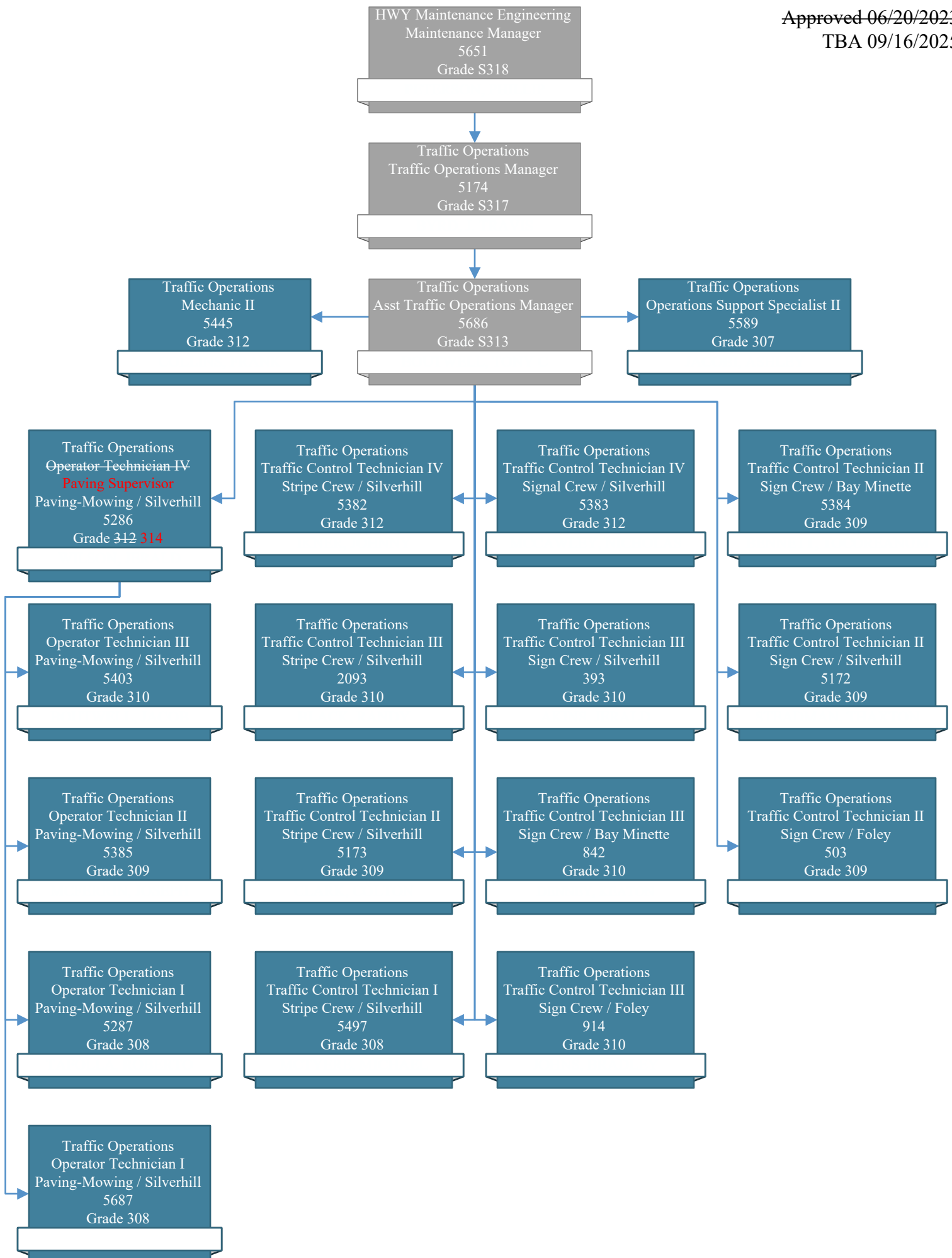



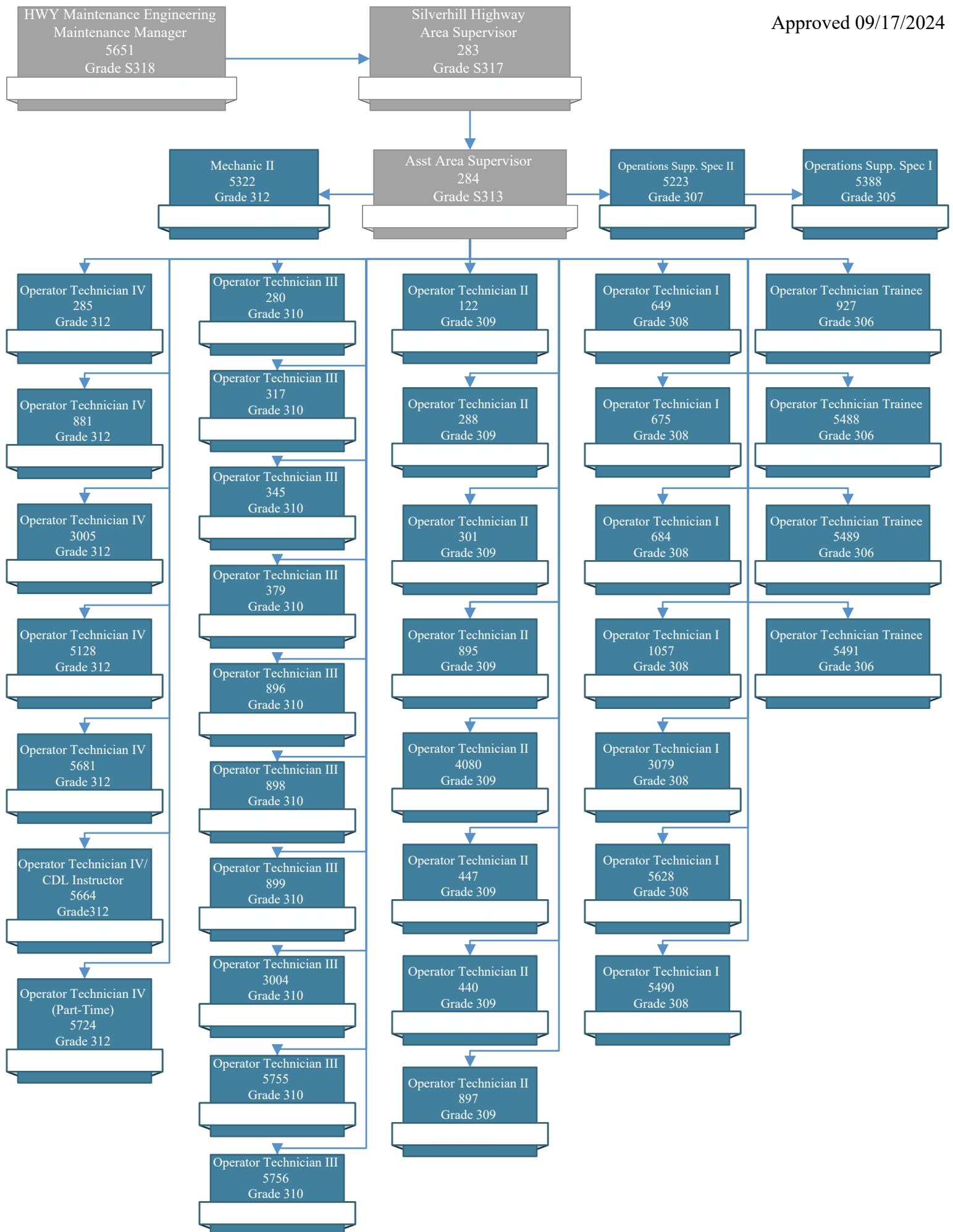

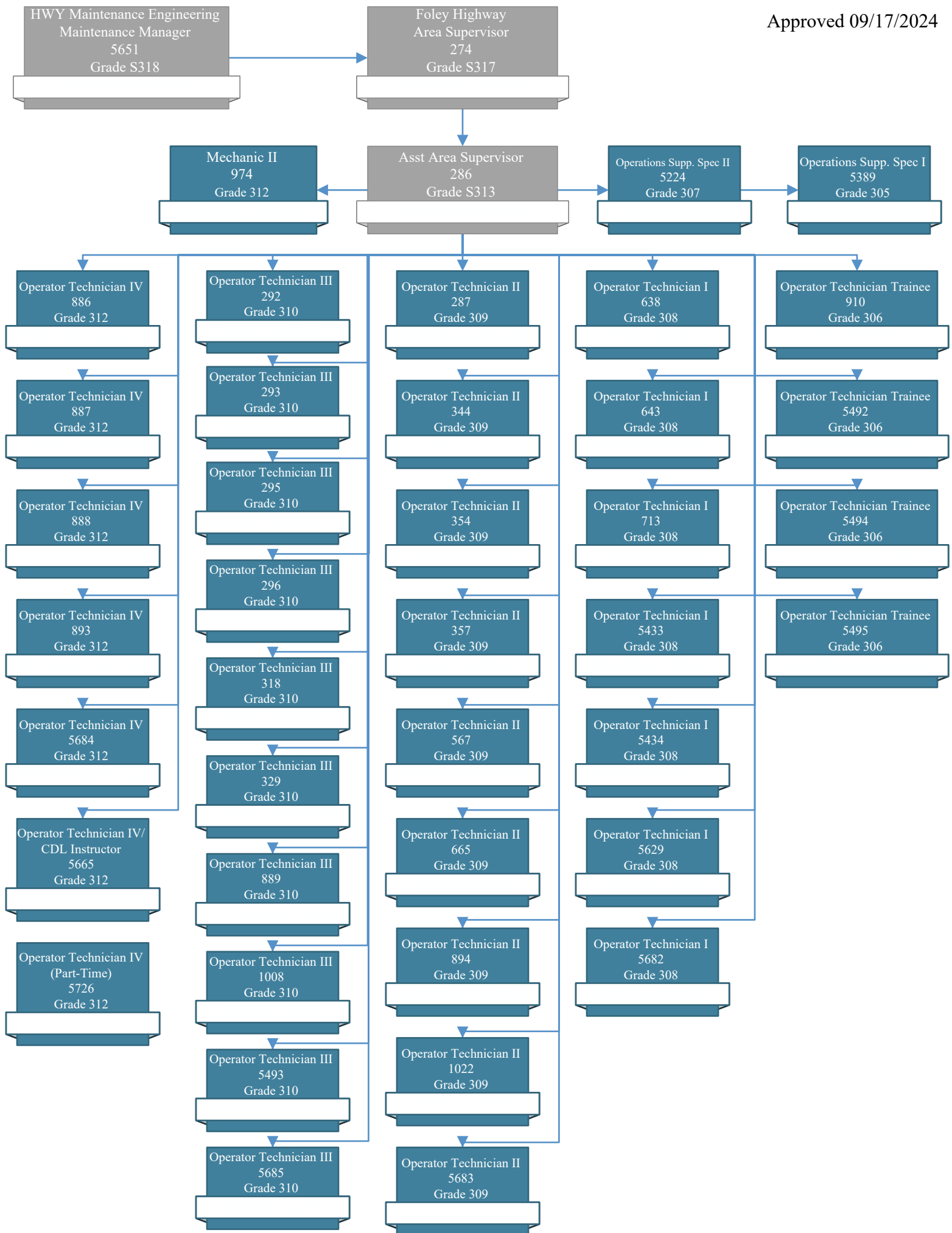

Promote 4 employees to
Detention Coordinator at
grade 311. Once employees
are selected, their position
will reclass to Detention
Coordinator. No additional
head count. **will come
back to approve updated
organizational chart at that
time**

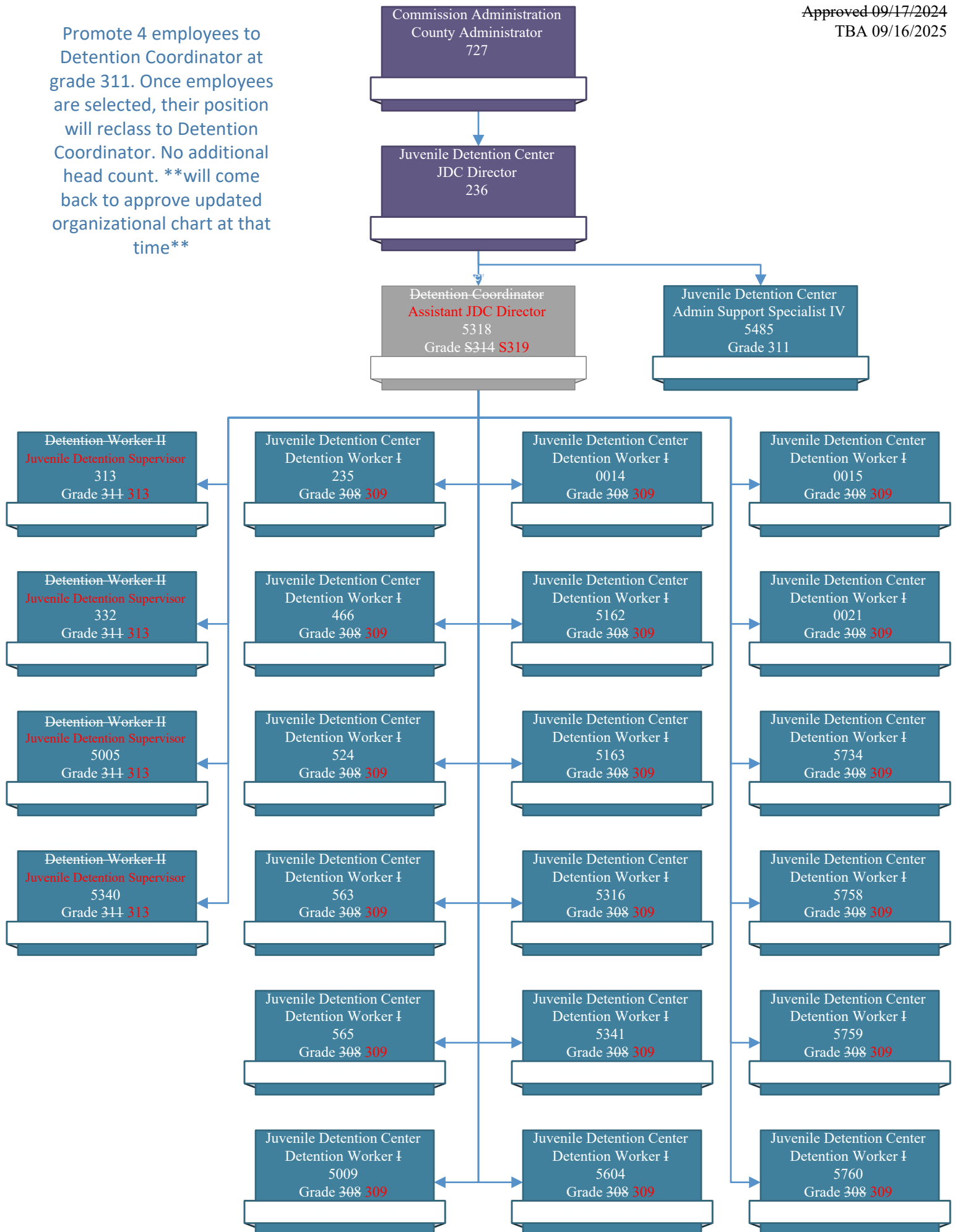

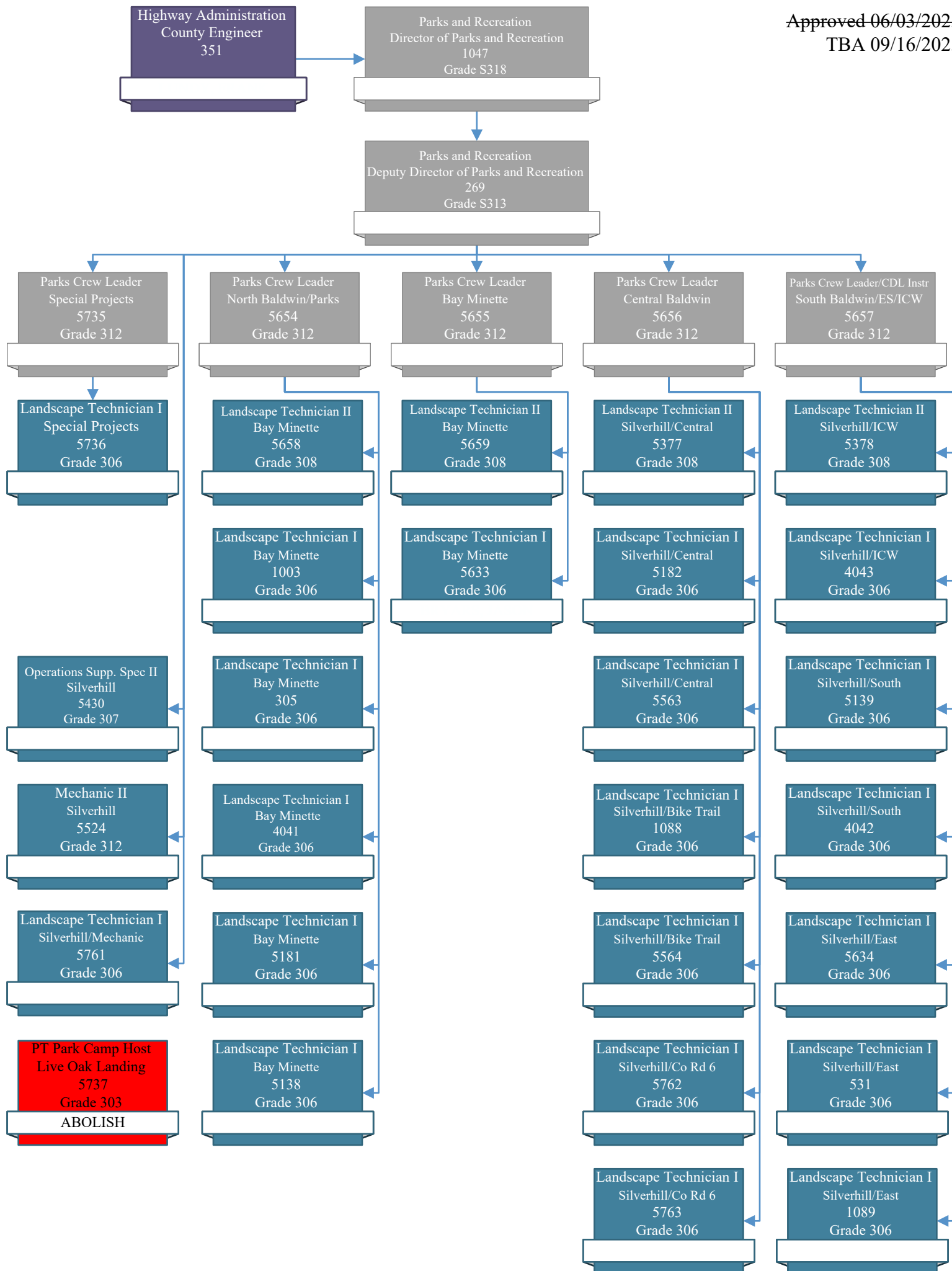

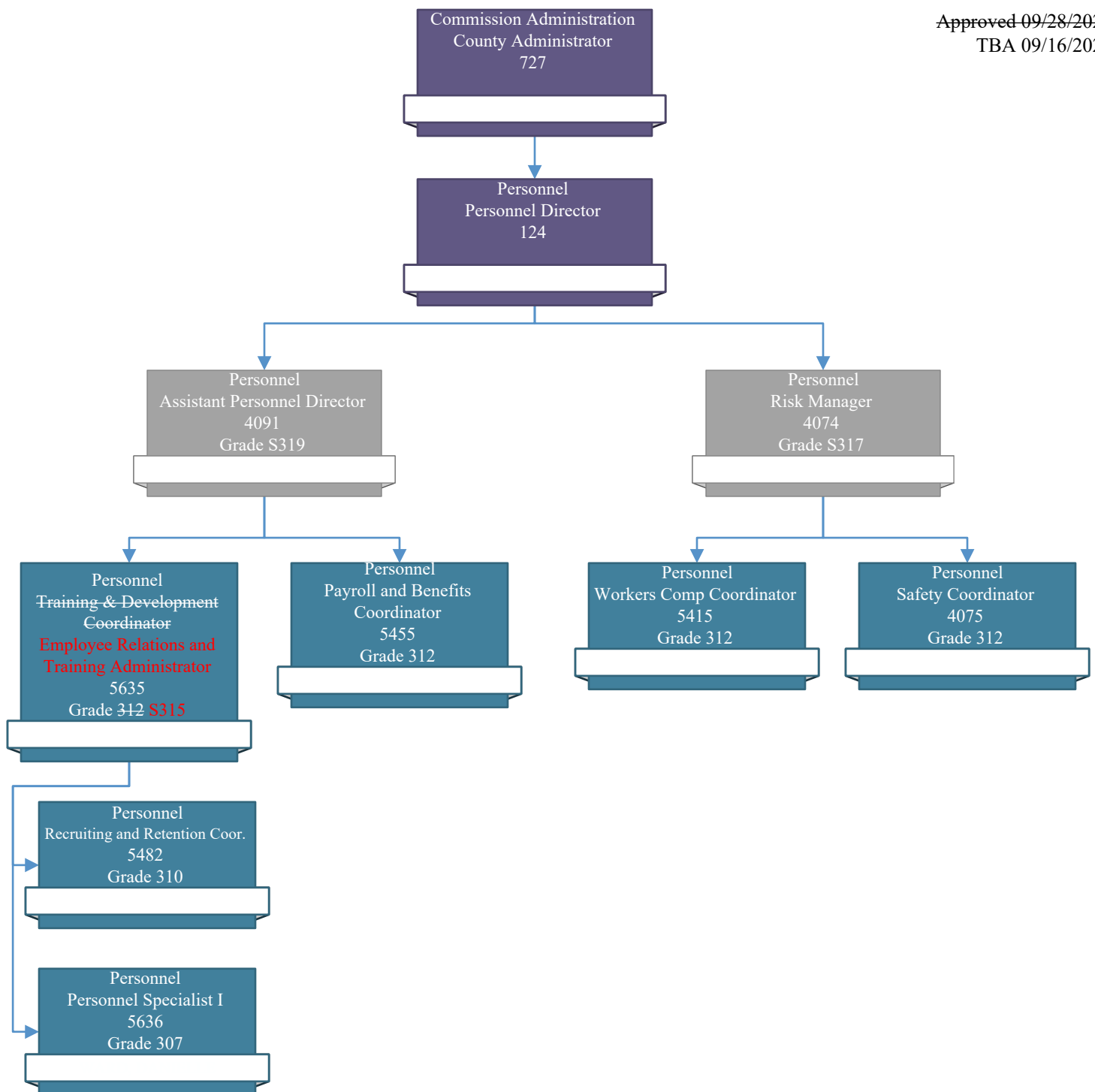

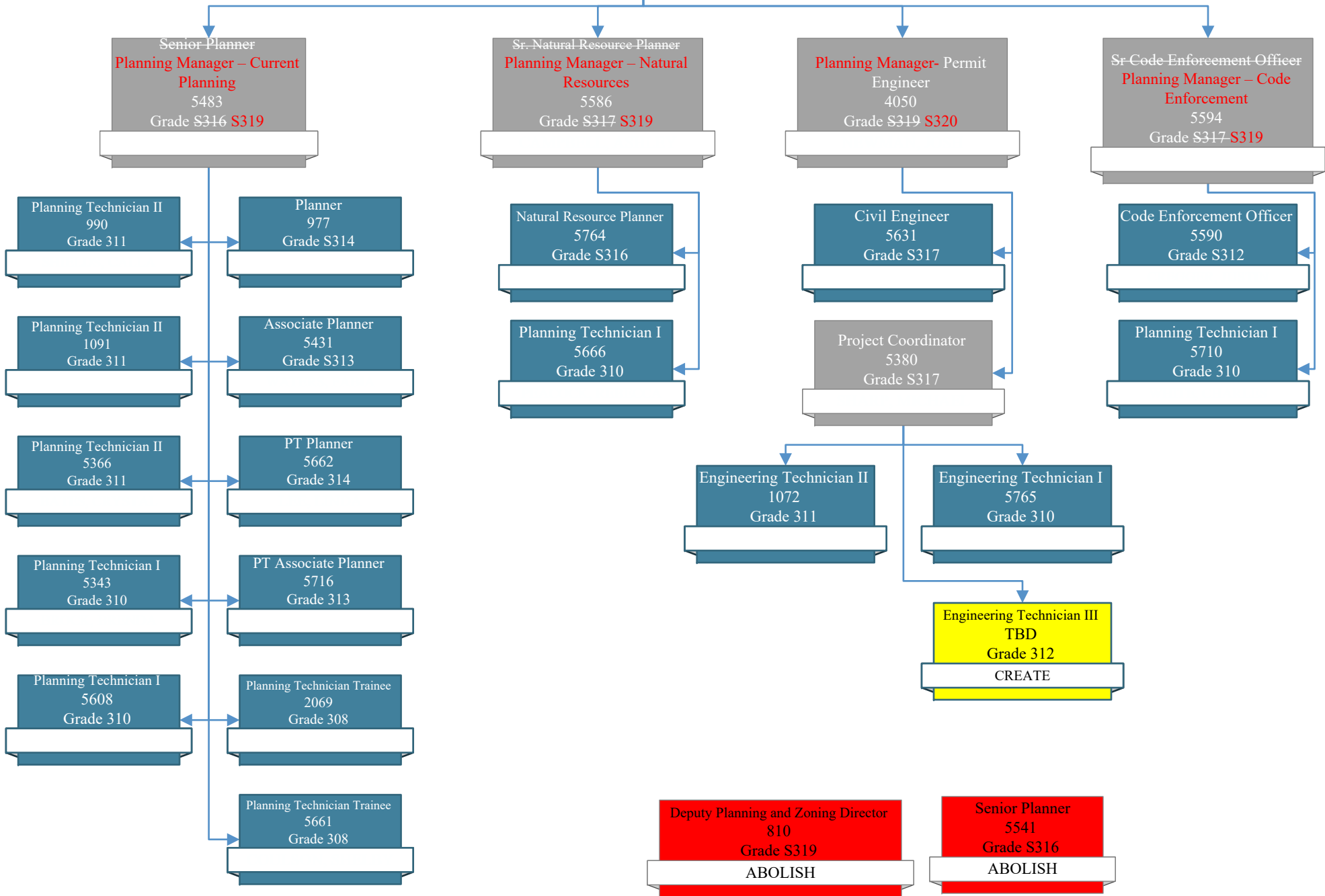
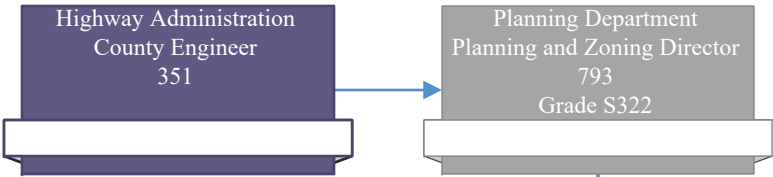

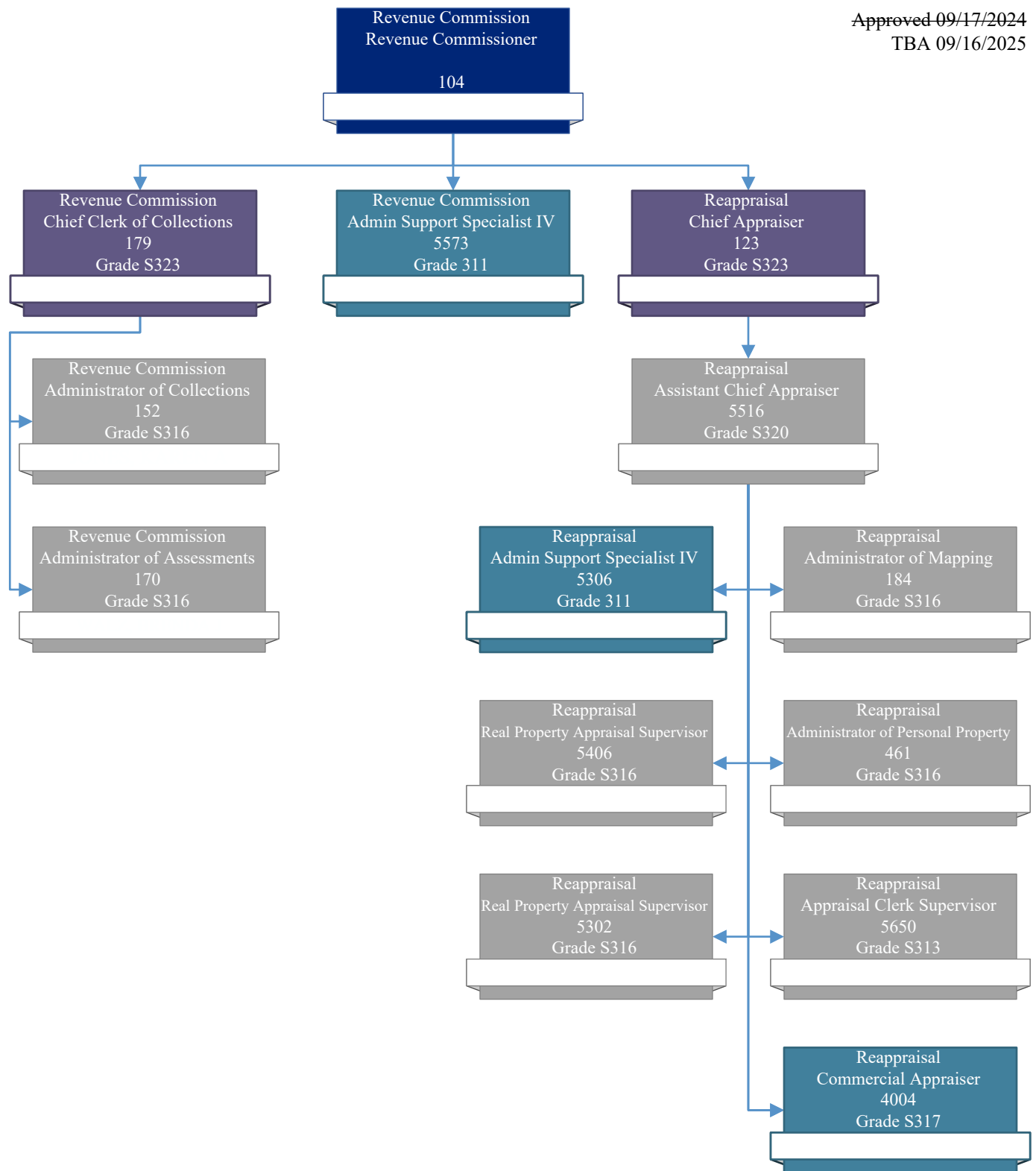



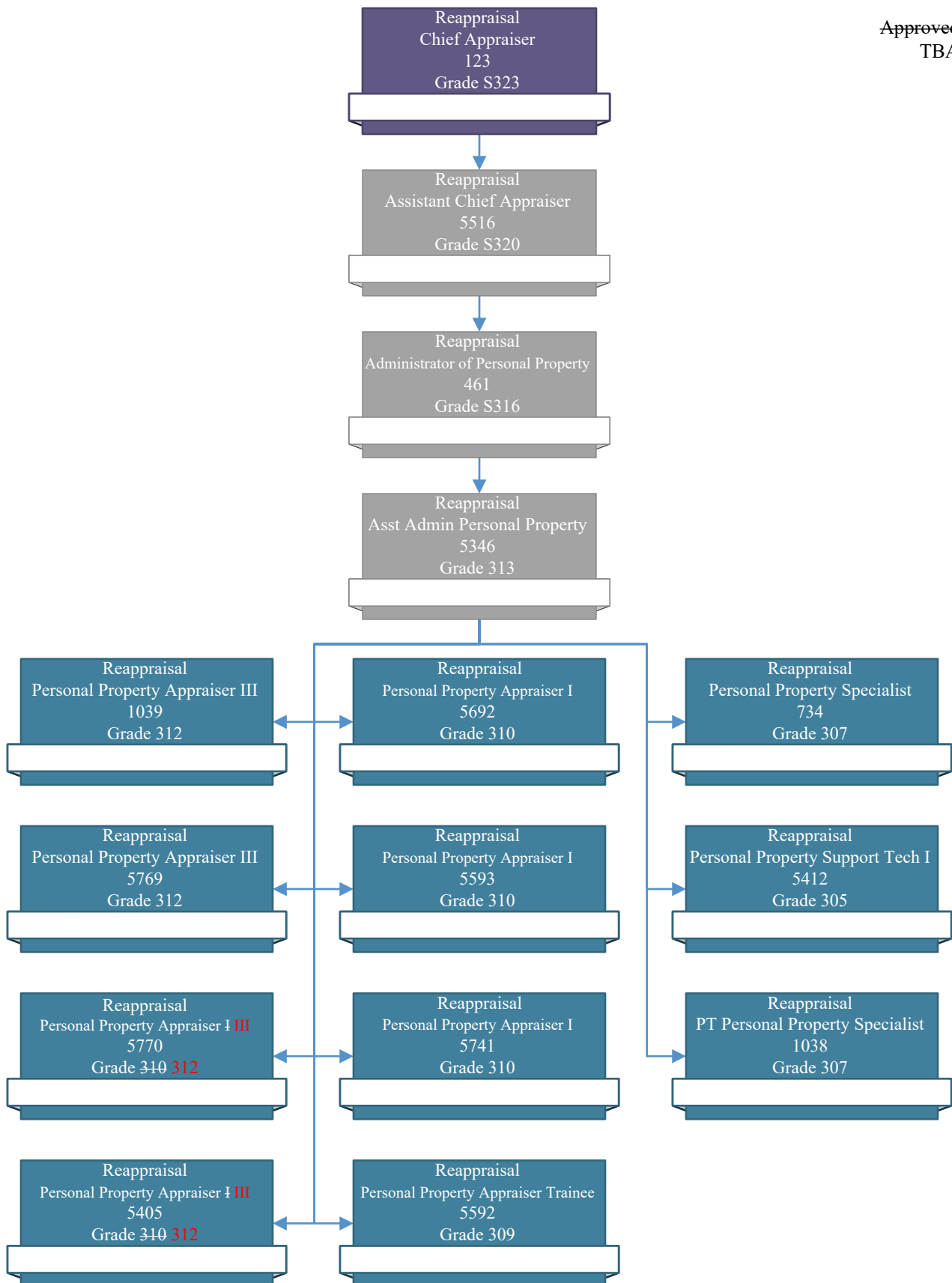

Commission Administration
County Administrator
727

Budgeting & Purchasing
Budget Director
100

Approved 11/07/2023

TBA 09/16/2025

*In absence of the Sales Tax
Coordinator, the Chief Deputy
License Inspector will
supervise all employees*

Sales & Use Tax / License Insp
Sales and Use Tax Coordinator
Director
671
Grade S318 S320

Sales & Use Tax / License Insp
Chief Deputy License Inspector
487
Grade S317 S318

Sales & Use Tax / License Insp
Chief Senior Audit Compliance
Officer
5696
Grade S317 S319

Sales & Use Tax / License Insp
Sr. Deputy License Inspector III
5579
Grade 312

Sales & Use Tax / License Insp
Senior Revenue Clerk
5369
Grade 310

Sales & Use Tax / License Insp
Sr. Audit Compliance Officer
3058
Grade S313 S317

Sales & Use Tax / License Insp
Deputy License Inspector I
3082
Grade 308

Sales & Use Tax / License Insp
Senior Revenue Clerk
5423
Grade 310

Sales & Use Tax / License Insp
Audit Compliance Officer II
5523
Grade S313 S315

Sales & Use Tax / License Insp
Deputy License Inspector I
5532
Grade 308

Sales & Use Tax / License Insp
Revenue Clerk II
5206
Grade 309

Sales & Use Tax / License Insp
Audit Compliance Officer I
5588
Grade S313

Sales & Use Tax / License Insp
Revenue Clerk I
5446
Grade 307

Sales & Use Tax / License Insp
Audit Compliance Officer Trainee I
4087
Grade S312 S313

Sales & Use Tax / License Insp
Revenue Clerk I
5598
Grade 307

Sales & Use Tax / License Insp
Audit Compliance Officer Trainee
5530
Grade S312

Sales & Use Tax / License Insp
Revenue Clerk I
5695
Grade 307

