

CHANGE ORDER

Order No. 1

Date: May 2, 2023

Agreement Date: March 21, 2023

NAME OF PROJECT: Competitive Bid #WG23-17 – Outfit the Magnolia Recovery
Facility for the Baldwin County Commission, AL

OWNER: Baldwin County Commission

CONTRACTOR: Green Machine Sales, LLC

The following changes are hereby made to the CONTRACT DOCUMENTS:

Green Machine is adding the bounce-belt separator system free-of-charge to the Baldwin County Commission which will increase fiber recovery before the container-sort line, as well as enhancing pick rates and cleanliness on the container processing line. Green Machine will also increase the loading zone lower horizontal of the C1 continuous system feed/pre-sort conveyor free-of-charge. The following options that will be priced out and offered to the Baldwin County Commission include a fiber re-run system and container push-through bunkers that will accommodate the Commission's loader clear height requirements.

OPTION A: CONTAINER-LINE FIBER RE-RUN SYSTEM	---	\$99,305.00
ONE: FIBER RE-RUN TRANSFER CONVEYOR 1 MODEL SL-24-58		
ONE: FIBER RE-RUN TRANSFER CONVEYOR 2 MODEL SL-24-58		
ELECTRICAL CONTROL PANEL SYSTEM (UL 508A CERTIFIED)		
OPTION B: CONTAINER-LINE PUSH-THROUGH BUNKERS	---	\$82,648.00
CONTAINER-LINE PUSH-THROUGH BUNKERS		
TOTAL		\$ <u>181,953.00</u>

The Original (CONTRACT PRICE)	\$3,656,805.00
Net change by previously authorized Change Orders	\$ 0.00
The (Contract Price) prior to this Change Order was	\$3,656,805.00
The new (Contract Price) will be (increased) by this Change Order	\$ 181,953.00
The new (CONTRACT PRICE) including this CHANGE ORDER will be	\$3,838,758.00

The Original (CONTRACT TIME)	December 31, 2023
The (CONTRACT TIME) will be (increased) by this Change Order	<u>-0-</u>
The new (CONTRACT TIME) including this CHANGE ORDER will be	<u>-0-</u>

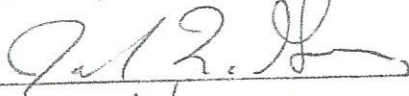
CONTRACTOR:  GREEN MACHINE SALES

RECOMMENDED:  J. B. Meyers, LaBelle Assoc.

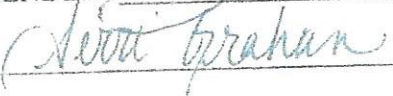
OWNER:  Neva Graham, Baldwin County Commission

CHAIRMAN: _____



5 Gigante Drive Hampstead, NH 03841 USA

Phone: (315) 303-5448 Fax: (315) 303-5583

Email: sales@greenmachine.com

Designers, Manufacturers and Dealers of Waste Processing Products & Services

April 11, 2023

BID NO. WG23-17 ADD 1

Baldwin County Commission
312 Courthouse Square, Suite 15
Bay Minette, AL 36507

Attn: Terri L. Graham

Dear Terri,

Thank you for the opportunity to provide an addendum to the Baldwin County Commission's future recyclables processing system that includes optional upgrades to the current system design. As discussed in previous system design reviews, Green Machine is adding the bounce-belt separator system free-of-charge to the Baldwin County Commission which will increase fiber recovery before the container-sort line, as well as enhancing pick rates and cleanliness on the container processing line. Green Machine will also increase the loading zone lower horizontal of the C1 continuous system feed/pre-sort conveyor free-of-charge. The following options that will be priced out and offered to the Baldwin County Commission include a fiber re-run system and container push-through bunkers that will accommodate the Commission's loader clear height requirements. Our addendum specifications are as follows:

OPTION A: CONTAINER-LINE FIBER RE-RUN SYSTEM

ONE: FIBER RE-RUN TRANSFER CONVEYOR 1 MODEL SL-24-58

Standard recycling duty flat-bed slider transfer conveyor built in accordance with industry standards.

- Belt Width 24"
Conveyor Length 58'
Belt Type 2 PLY 220# x 1/8" Rubber MOR COS
Motor 3 HP TEFC energy efficient (460/3/60), gear-reduced
Drive Direct
Drive Pulley 10" lagged head pulley
Tail Pulley 10" self-cleaning tail pulley
Drop Chutes (3)

ONE: FIBER RE-RUN TRANSFER CONVEYOR 2 MODEL SL-24-58

Standard recycling duty flat-bed slider transfer conveyor built in accordance with industry standards.

- Belt Width 24"
Conveyor Length 58'
Belt Type 2 PLY 220# x 1/8" Rubber MOR COS
Motor 3 HP TEFC energy efficient (460/3/60), gear-reduced
Drive Direct
Drive Pulley 10" lagged head pulley

Due to Volatile Steel Market ~ Prices are subject to change at time of order

Prices good for thirty (30) days

BALDWIN COUNTY COMMISSION - BID NO. WG23-17 - COST PROPOSAL - ADD1

Tail Pulley 10" self-cleaning tail pulley

ELECTRICAL CONTROL PANEL SYSTEM (UL 508A CERTIFIED)

- UL approved electrical control panel designed to operate all equipment with automatic start stop, maintenance modes, and required interfaces. Panels will be integrated into the existing electrical control panel system purchased with the originally executed contract.
- Alan Bradley industrial duty direct electric drives and PLC pre-wired and pre-programmed. Remote ethernet access with one year of free remote maintenance access available. Dedicated static IP address to panels by others.

OPTION A PRICE.....\$99,305.00
DELIVERED & INSTALLED

OPTION B: CONTAINER-LINE PUSH-THROUGH BUNKERS

CONTAINER-LINE PUSH-THROUGH BUNKERS

Corrugated steel bunker walls designed to support mezzanine and act as push-through bunker containment walls between stored materials. The taller bunkers will allow direct access to the observation deck from the container-sort deck and meet clearance requirements for the Baldwin County Commission's loader.

Bunker Size	13' 0" Tall x 42' 3" Deep x 10' 0" Clear (Wide)
Construction	3/16" Thick Corrugated Steel Bunker Walls 1/2" Thick Frames
Wall Extensions	Extensions on top of bunker walls to contain material when sorters throw ahead to prevent spillage out on floor; 3"x3"x1/4" angle iron with steel mesh constructed

OPTION B PRICE.....\$82,648.00
DELIVERED & INSTALLED

ALL PRICING SUBJECT TO THE TERMS AND CONDITIONS SET FORTH IN THE SIGNED CONTRACT BETWEEN GREEN MACHINE SALES, LLC, THE COUNTY OF BALDWIN, AND THE BALDWIN COUNTY COMMISSION (BID NO. WG23-17)

PRINTED NAME: Terri Graham

OPTION A ACCEPTANCE: *Terri Graham* DATE: 4.14.2023
(Authorized Official or Purchaser)

OPTION B ACCEPTANCE: *Terri Graham* DATE: 4.14.2023
(Authorized Official or Purchaser)

Sincerely yours,

John F. Green

President, Green Machine Sales, LLC

Due to Volatile Steel Market ~ Prices are subject to change at time of order

Prices good for thirty (30) days

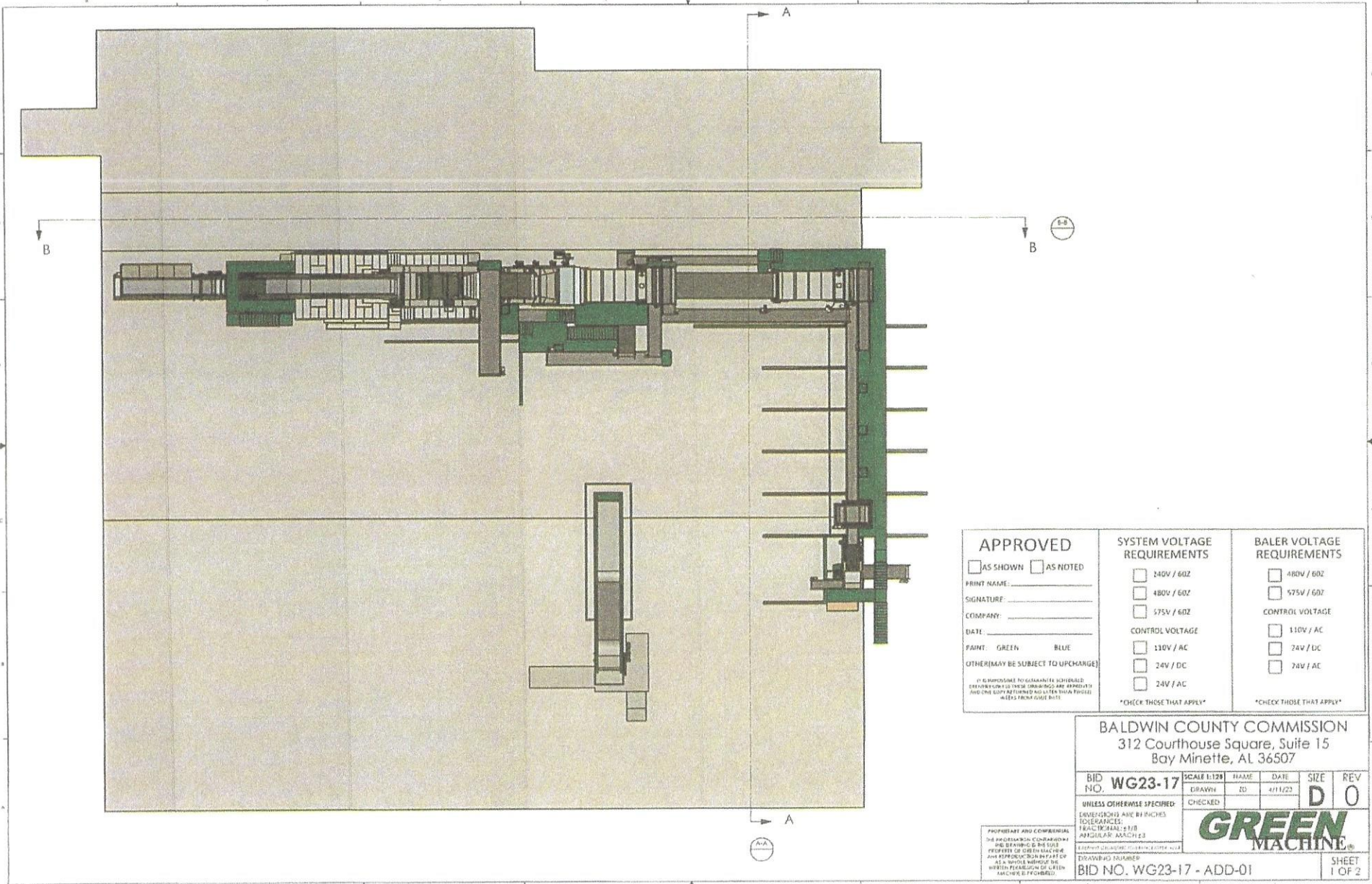

APPROVED <input type="checkbox"/> AS SHOWN <input type="checkbox"/> AS NOTED PRINT NAME: _____ SIGNATURE: _____ COMPANY: _____ DATE: _____ PAINT: GREEN BLUE (OTHER MAY BE SUBJECT TO UPCHARGE) <small>IT IS RESPONSIBLE FOR GUARANTEEABLE SCHEDULED DELIVERIES TO THE SITE. DELIVERIES ARE APPROVED WITH ONE (1) DAY RETURN TO ALL OTHER THAN PULLED WHEELS FROM GUSE BOTT.</small>	SYSTEM VOLTAGE REQUIREMENTS <input type="checkbox"/> 240V / 60Z <input type="checkbox"/> 480V / 60Z <input type="checkbox"/> 575V / 60Z CONTROL VOLTAGE <input type="checkbox"/> 110V / AC <input type="checkbox"/> 24V / DC <input type="checkbox"/> 24V / AC <small>*CHECK THOSE THAT APPLY*</small>	BALER VOLTAGE REQUIREMENTS <input type="checkbox"/> 480V / 60Z <input type="checkbox"/> 575V / 60Z CONTROL VOLTAGE <input type="checkbox"/> 110V / AC <input type="checkbox"/> 24V / DC <input type="checkbox"/> 24V / AC <small>*CHECK THOSE THAT APPLY*</small>
---	--	--

BALDWIN COUNTY COMMISSION
 312 Courthouse Square, Suite 15
 Bay Minette, AL 36507

BID NO.	WG23-17	SCALE 1:128	NAME	DATE	SIZE	REV
DRAWN	ZD	4/11/22			D	0

UNLESS OTHERWISE SPECIFIED:
 DIMENSIONS ARE IN INCHES
 TOLERANCES:
 FRACTIONAL: ±.015
 ANGULAR: MATCHED
 EQUIPMENT DRAWINGS: TO MANUFACTURER'S SPECIFICATIONS
 TO MANUFACTURER'S DRAWINGS



PROPRIETARY AND CONFIDENTIAL
 THE INFORMATION CONTAINED
 HEREIN IS THE SOLE
 PROPERTY OF GREEN MACHINE
 AND IS TO BE KEPT AS SUCH
 AS A WHOLE AND NOT TO BE
 REPRODUCED OR TRANSMITTED
 IN ANY FORM OR BY ANY
 MEANS, ELECTRONIC OR MECHANICAL,
 INCLUDING PHOTOCOPYING, RECORDING,
 OR BY ANY INFORMATION STORAGE
 AND RETRIEVAL SYSTEM, WITHOUT
 THE WRITTEN PERMISSION OF GREEN
 MACHINE, INC.

BID NO. WG23-17 - ADD-01 SHEET 1 OF 2

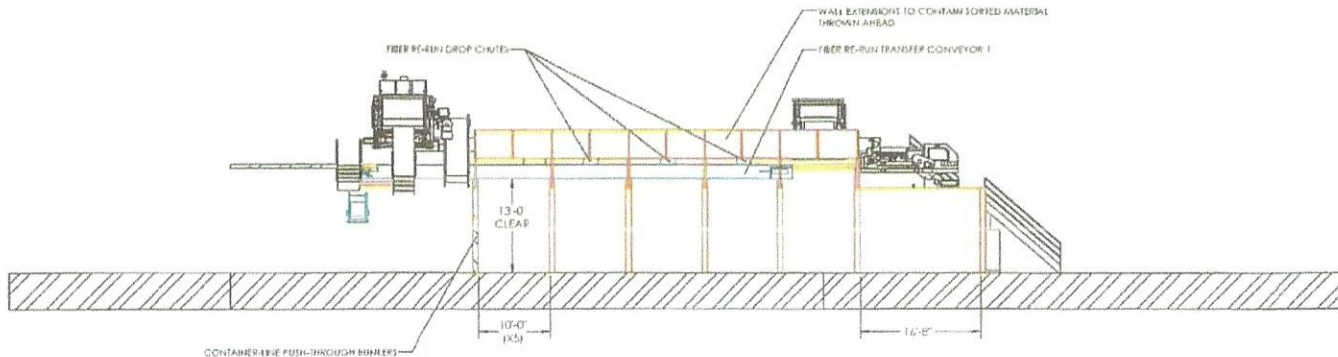

SECTION A-A

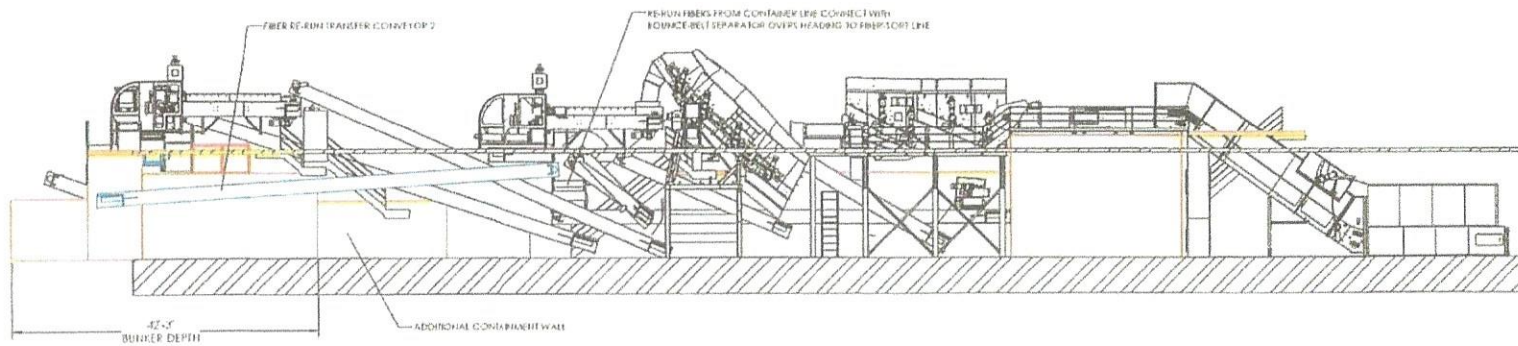

SECTION B-B



<p>APPROVED</p> <p><input type="checkbox"/> AS SHOWN <input type="checkbox"/> AS NOTED</p> <p>PRINT NAME: _____</p> <p>SIGNATURE: _____</p> <p>COMPANY: _____</p> <p>DATE: _____</p> <p>PAINT: GREEN BLUE</p> <p>OTHER (MAY BE SUBJECT TO UPCHARGE)</p> <p><small>IT IS IMPOSSIBLE TO GUARANTEE SCHEDULED DELIVERY UNLESS THESE DRAWINGS ARE APPROVED AND ONE COPY RETURNED RELATIVE TO THIS DATE.</small></p>	<p>SYSTEM VOLTAGE REQUIREMENTS</p> <p><input type="checkbox"/> 240V / 60Z</p> <p><input type="checkbox"/> 480V / 60Z</p> <p><input type="checkbox"/> 575V / 60Z</p> <p>CONTROL VOLTAGE</p> <p><input type="checkbox"/> 110V / AC</p> <p><input type="checkbox"/> 24V / DC</p> <p><input type="checkbox"/> 24V / AC</p> <p><small>*CHECK THOSE THAT APPLY*</small></p>	<p>BALER VOLTAGE REQUIREMENTS</p> <p><input type="checkbox"/> 480V / 60Z</p> <p><input type="checkbox"/> 575V / 60Z</p> <p>CONTROL VOLTAGE</p> <p><input type="checkbox"/> 110V / AC</p> <p><input type="checkbox"/> 24V / DC</p> <p><input type="checkbox"/> 24V / AC</p> <p><small>*CHECK THOSE THAT APPLY*</small></p>
---	---	---

BALDWIN COUNTY COMMISSION
312 Courthouse Square, Suite 15
Bay Minette, AL 36507

BID NO. WG23-17	SCALE 1/4"	DATE	SIZE	REV
	DRAWN	4/11/23	D	0
UNLESS OTHERWISE SPECIFIED				
DIMENSIONS ARE IN INCHES				
TOLERANCES				
FRACTIONAL: 1/16				
ANGULAR: MACH 2:3				
DRAWING NUMBER				
BID NO. WG23-17 - ADD-01				SHEET
				2 OF 2

PROPRIETARY AND CONFIDENTIAL
THE INFORMATION CONTAINED
HEREIN IS THE PROPERTY OF GREEN MACHINE
AND IS TO BE USED ONLY IN PART OF
A PROJECT FOR WHICH IT WAS
SPECIFICALLY PREPARED. THE
WRITTEN PERMISSION OF GREEN
MACHINE IS REQUIRED.