



STATE OF ALABAMA  
DEPARTMENT OF PUBLIC HEALTH  
THOMAS M. MILLER, M.D. • STATE HEALTH OFFICER

---

BALDWIN COUNTY HEALTH DEPARTMENT

March 24, 2025

Honorable Harry D'Olive, Jr.  
Baldwin County Judge of Probate  
220 Courthouse Square  
Bay Minette, Alabama 36507

**RE: Approval – Foster Family Cemetery**

Dear Judge D'Olive:

This department received your order to complete the sanitary review for the Foster Family Cemetery located at 55055 State Hwy 59, Stockton, Alabama. After receiving the application from the owners, this department completed a review of the proposed site that included an evaluation of the proposed placement of the burial plots and the soil conditions.

**The site is approved for use as a cemetery with the following conditions:**

- ***The burial plots shall be located in the area indicated on the attached plot plan, and located a minimum of 35 feet from the cemetery property boundary.***
- ***Burial plots should be no deeper than 36 inches and have 18 inches of cover***
- ***This approval letter and the attached plot plan are to be recorded as part of the legal record in the Baldwin County, Alabama, Probate Office.***

Please contact me at 251-947-3618 with any questions.

Respectfully,

Camilla English  
Environmental Supervisor

Baldwin County, Alabama  
Harry D'Olive, Jr.  
Judge Of Probate  
Filed Mar 24 2025 3:19 PM

Cc: Tammy Chance, Baldwin County Probate

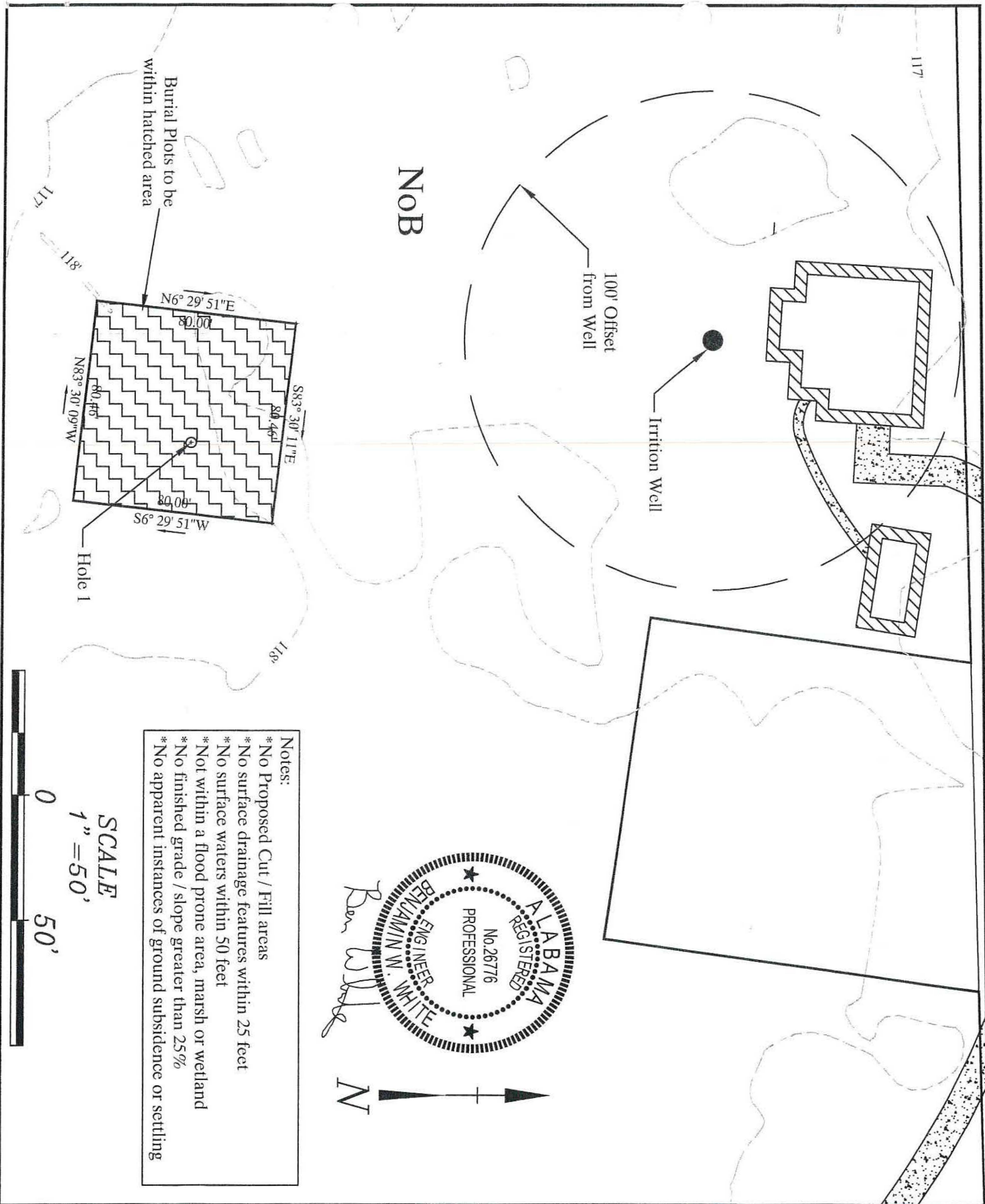

Notes:

- \* No Proposed Cut / Fill areas
- \* No surface drainage features within 25 feet
- \* No surface waters within 50 feet
- \* Not within a flood prone area, marsh or wetland
- \* No finished grade / slope greater than 25%
- \* No apparent instances of ground subsidence or settling

SCALE  
1" = 50'

PROJECT NO.	CEMETERY SITE LAYOUT		15 Hand Ave, Suite158 Bay Minette, AL 36507 Phone: (251)331-1711	DRAWING BY : Ben White	
	FOSTER FAMILY CEMETERY HWY 59 STOCKTON, AL 36579			REVISIONS:	