

ALLOWANCE AUTHORIZATION FORM

Project Name: Courthouse Covered Entryway at the Baldwin County Courthouse

Name of Allowance Account: Owner's Allowance

Authorization No.: 1

Date: 3-17-25

In accordance with Specification Section 0101 - "BASE BID, ALTERNATES & ALLOWANCES", the Contractor, Tindle Construction, LLC, is hereby authorized to proceed with the changes in Work as are described below and is to be paid for the performance of these changes as provided in Specification Section 0101. This Authorization shall become effective when it is signed by the Contractor and the Owner's Representative, and it is understood and agreed that the amount(s) stipulated below constitute full compensation for these changes in Work.

Description of the Work under this Authorization: Exterior and Interior temporary signage (see attached)

Total amount of this Authorization: (\$1,671.50)

Original amount of the Allowance:	\$150,000.00
Net total of Previous Authorizations:	\$0.00
Previous Remaining Allowance:	\$150,000.00
Total amount of this Authorization:	(\$1,671.50)

X Allowance Remaining after this Authorization \$148,328.50

Recommended by:

Authorized by:

Accepted by:

ARCHITECT

CITY/COUNT/STATE AGENCY

Contractor

Tindle Construction

General Contracting

DATE: 3/17/2025

CONTRACTOR NAME: Tindle Construction, LLC

PROJECT NAME: Courthouse Covered Entry Project

GC JOB NUMBER: 2302GV

REFERENCE CHANGE OF PROPOSAL REQUEST NUMBER: 1

ARCHITECT
NAME: PH&J

INITIATED BY:
OWNER/ARCHITECT ☒
GC ☐
SUBCONTRACTOR ☐

BRIEF DESCRIPTION OF PROPOSED CHANGE:

Provide and install owner requested signage.

ITEM DESCRIPTION	QUANTITY	UNIT COST	SUBCONTRACTOR	MAN HOURS	HOURLY RATE	LABOR	EQUIPMENT
Signs by Design	1	1479.5	\$1,479.50			\$0.00	
Tindle Labor	1		\$0.00	4	\$48.00	\$192.00	
			\$0.00			\$0.00	
			\$0.00			\$0.00	
			\$0.00			\$0.00	
			\$0.00			\$0.00	
			\$0.00			\$0.00	
			\$0.00			\$0.00	

SUBCONTRACTOR: \$1,479.50
 LABOR: \$192.00
 EQUIPMENT: \$0.00
 SUBTOTAL: (DIRECT COST) \$1,671.50
 OVERHEAD&PROFIT: \$
 SALES/USE TAX: \$0.00
 TOTAL COST CHANGE: \$1,671.50
 ADD ☒ DEDUCT ☐

ESTIMATE

Signs By Design Inc.
1102 Shelton Beach Rd
Saraland, AL 36571

sales@signsbydesigninc.net
+1 (251) 679-4542



Bill to

Tindle Construction LLC
Jake Holifield

Ship to

Tindle Construction LLC
Buck Tindle

Estimate details

Estimate no.: 1734
Estimate date: 02/27/2025

P.O. Number: COURTHOUSE

#	Date	Product or service	Description	Qty	Rate	Amount
1.		Max-metal	20x30 Single Sided full color signs digitally printed with uv coat and 6' green u-channel post with hardware.	8	\$135.00	\$1,080.00
Subtotal						\$1,080.00
Sales tax						\$108.00
Total						\$1,188.00

Accepted date

Accepted by

ESTIMATE

Signs By Design Inc.
1102 Shelton Beach Rd
Saraland, AL 36571

sales@signsbydesigninc.net
+1 (251) 679-4542



Bill to

Tindle Construction LLC
Jake Holifield

Ship to

Tindle Construction LLC
Buck Tindle

Estimate details

Estimate no.: 1738
Estimate date: 03/12/2025

#	Date	Product or service	Description	Qty	Rate	Amount
1.		Max-metal	20x30 Single Sided max metal signs	8	\$33.125	\$265.00
Subtotal						\$265.00
Sales tax						\$26.50
Total						\$291.50

Accepted date

Accepted by

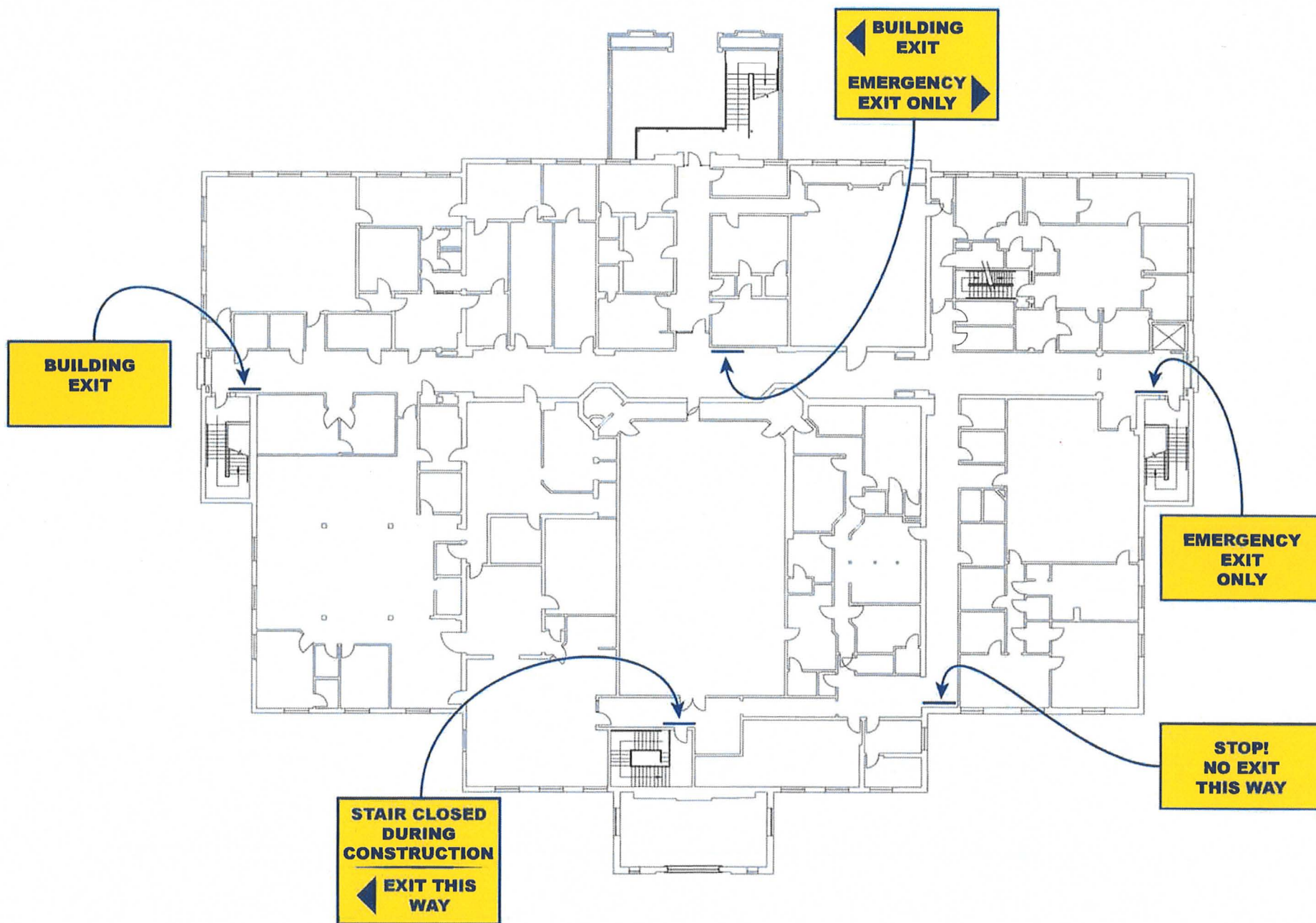

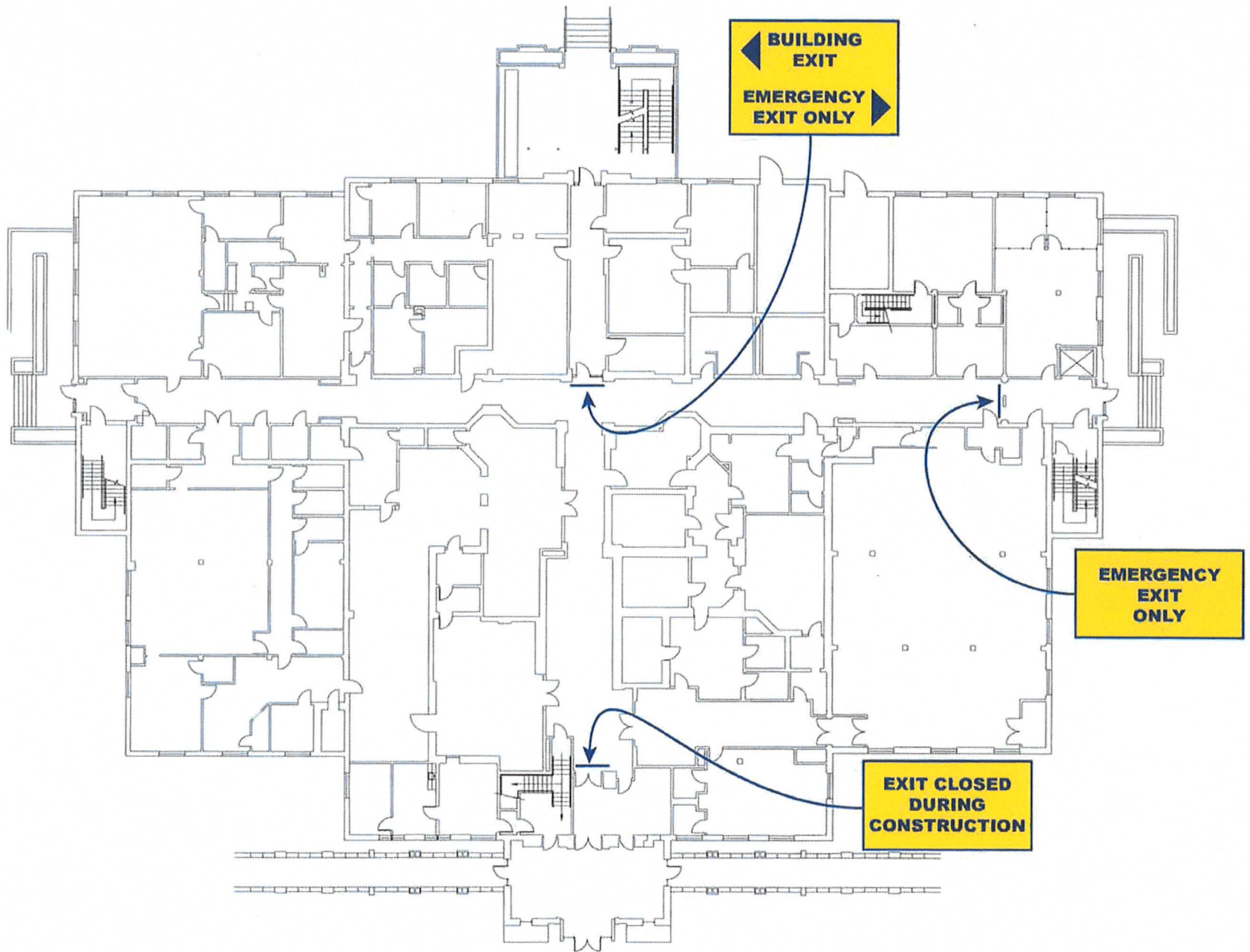

ATTENTION



**BUILDING
EXIT**



**EMERGENCY
EXIT ONLY**



