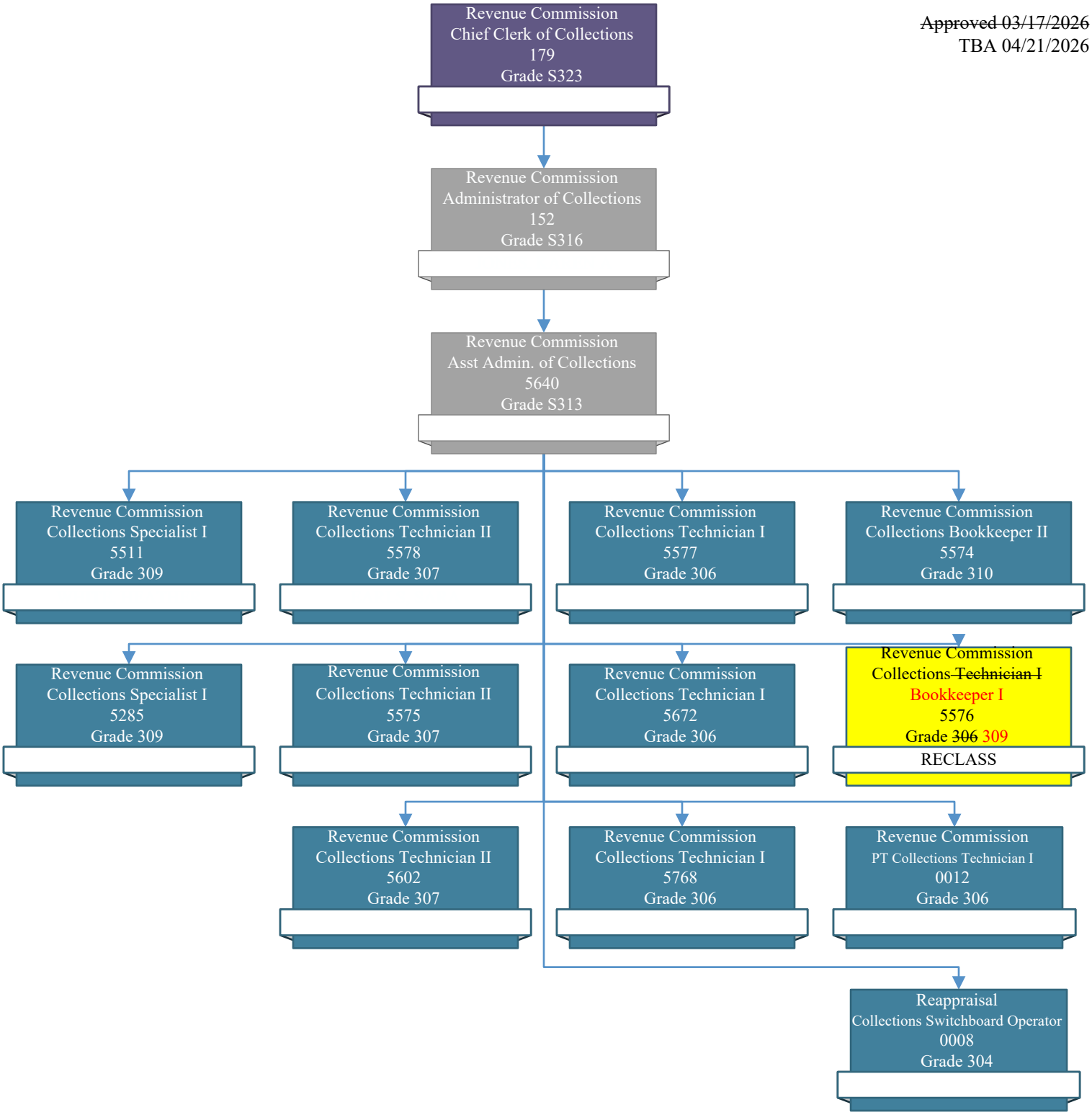~~Approved 03/17/2026~~
TBA 04/21/2026