~~Approved 04/02/2024~~
TBA 08/06/2024

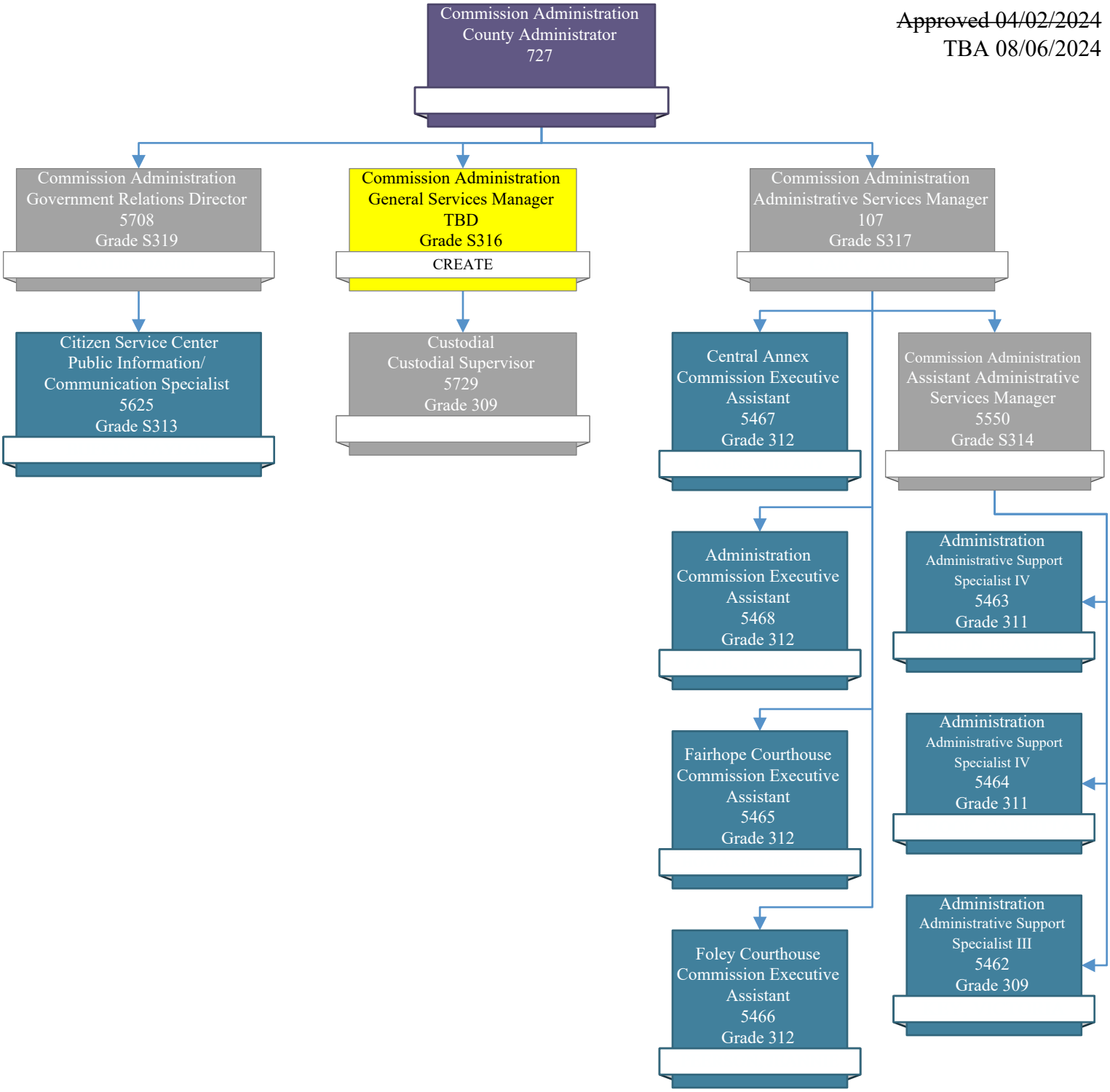

~~Approved 09/28/2023~~
TBA 08/06/2024

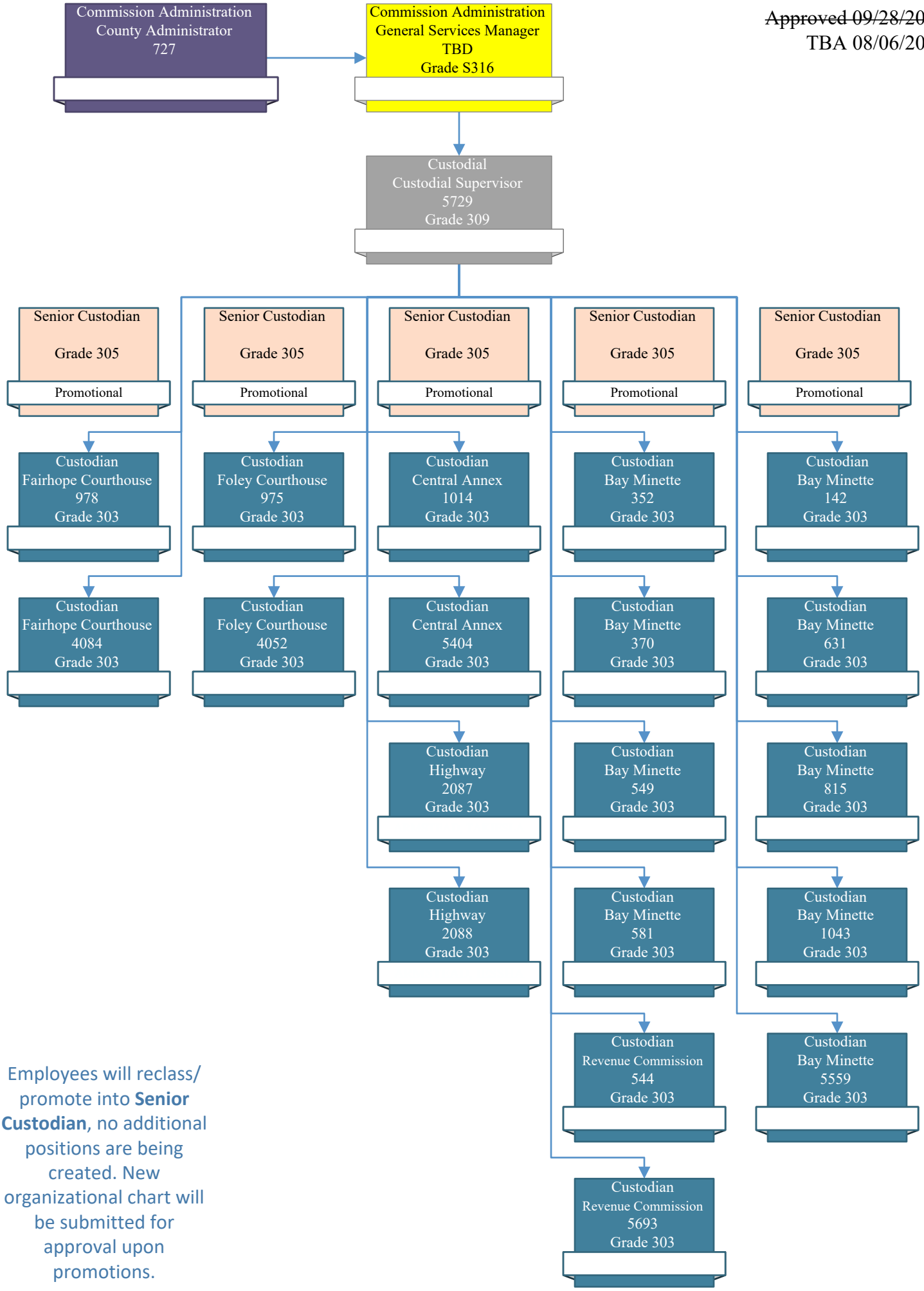

Employees will reclass/ promote into **Senior Custodian**, no additional positions are being created. New organizational chart will be submitted for approval upon promotions.