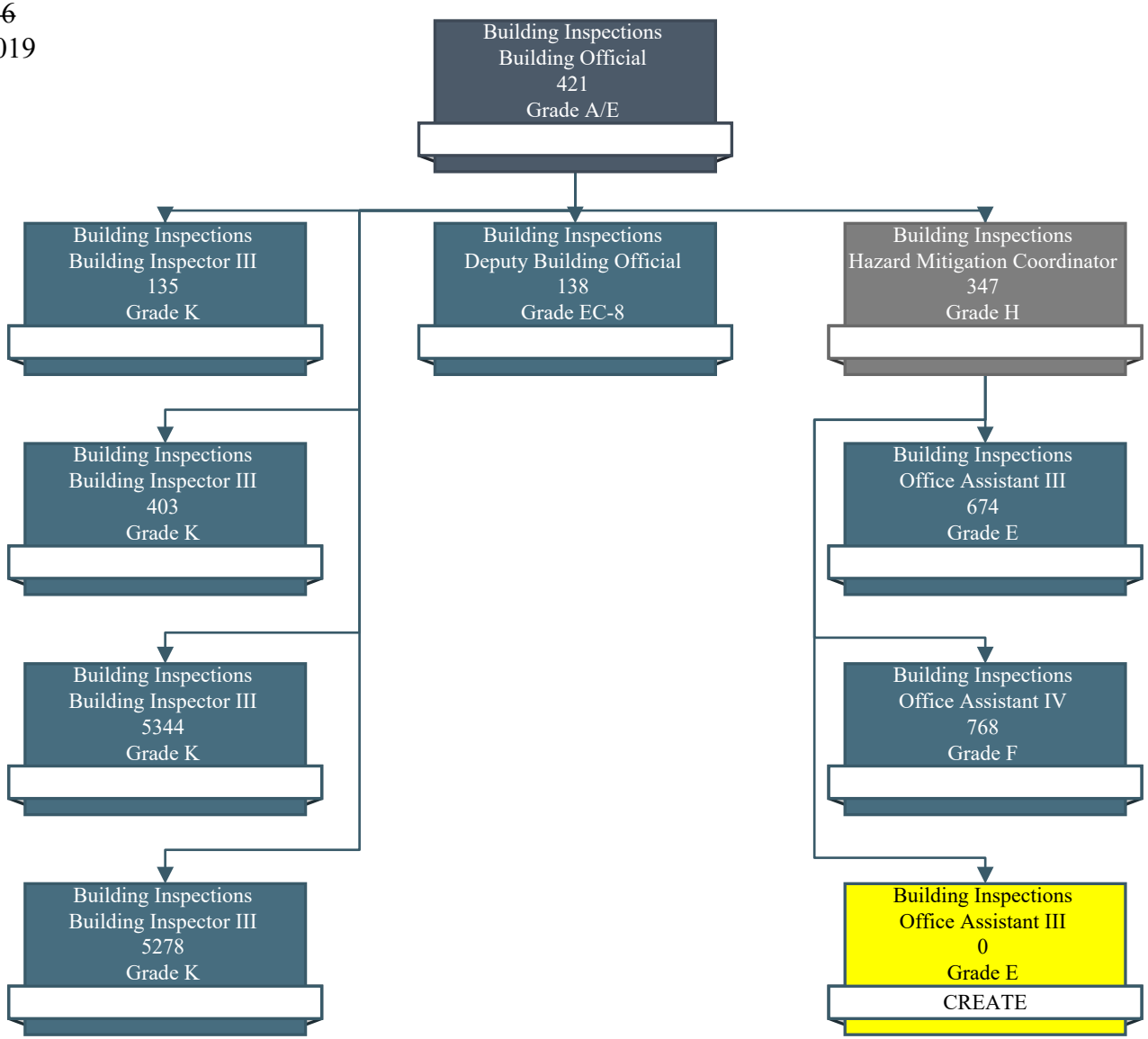~~Approved 11/01/2016~~
For Approval 04/16/2019