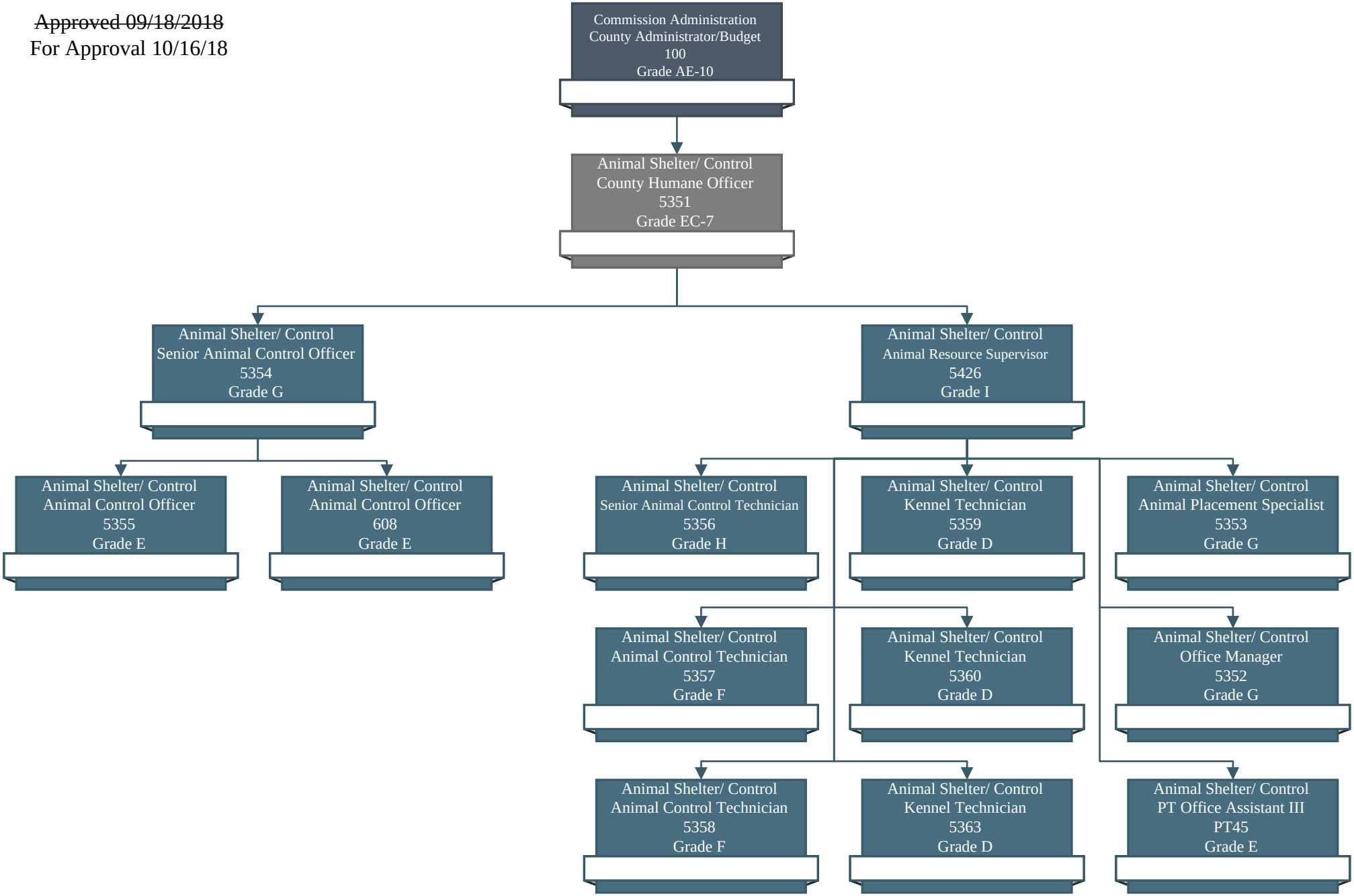~~Approved 09/18/2018~~
For Approval 10/16/18