

**AMENDMENT NO. 1 TO AGREEMENT DATED DECEMBER 20, 2022
BETWEEN PICTOMETRY INTERNATIONAL CORP.
AND BALDWIN COUNTY, AL**

1. This Amendment, including all Sections and Appendices referenced herein (collectively, this “Amendment”) is entered into by and between Pictometry International Corp. and its affiliates, also dba EagleView, (“EagleView”) and Baldwin County, AL (“Customer”), and supplements and modifies the terms of the Agreement dated December 20, 2022 as, to the extent applicable, previously modified by addenda or amendments thereto (collectively, the “Agreement”). Any purchase order or similar document issued by Customer in connection with this Amendment is issued solely for Customer’s internal administrative purposes and the terms and conditions set forth on such purchase order shall be of no force or effect as between the parties. To the extent that there is any inconsistency between the terms set forth in this Amendment and those set forth in the Agreement, the terms set forth in this Amendment shall prevail.
2. MODIFICATIONS TO AGREEMENT:
- a. The products, pricing, product parameters and payment schedule pertaining to the Fourth Project set forth in Section A of this Amendment shall be added to the Agreement.
 - b. The parties hereby acknowledge and agree that the Fourth Project is intended to be completed prior to the expiration of the Term of the Agreement which is set for December 21, 2025. In the event that the Fourth Project is performed or deliver after the expiration date of December 21, 2025, the Customer will remain fully responsible for the payment due as outlined in the FEES; PAYMENT TERMS section of this Amendment.
 - c. Except as expressly modified by this Amendment, all other terms and conditions of the Agreement remain in full force and effect.

This Amendment is hereby accepted and agreed to by the undersigned parties and shall become effective upon the last date of execution by each Customer and EagleView (the “Effective Date”).

PARTIES:

| | |
|------------------------|--|
| CUSTOMER | EAGLEVIEW |
| BALDWIN COUNTY, AL | PICTOMETRY INTERNATIONAL CORP. |
| Baldwin County, AL | A Delaware Corporation |
| SIGNATURE: | SIGNATURE: <u>Robert Locke</u> Robert Locke (Jul 17, 2025 15:54 EDT) |
| NAME: | NAME: Robert Locke |
| TITLE: | TITLE: President |
| EXECUTION DATE: | EXECUTION DATE: 07/17/2025 |

SECTION A

PRODUCT DESCRIPTIONS, PRICES AND PAYMENT TERMS

Pictometry International Corp.
25 Methodist Hill Drive
Rochester, NY 14623

| ORDER # |
|-------------|
| LC-10013266 |

| BILL TO |
|----------------------------|
| Baldwin County, AL |
| Teddy Faust, Jr |
| 1705 U.S. Hwy 31 S. |
| Bay Minette, Alabama 36507 |
| (251) 937-0245 |
| tfaust@baldwincountyal.gov |

| SHIP TO |
|----------------------------|
| Baldwin County, AL |
| Teddy Faust, Jr |
| 1705 U.S. Hwy 31 S. |
| Bay Minette, Alabama 36507 |
| (251) 937-0245 |
| tfaust@baldwincountyal.gov |

| CUSTOMER ID | SALES REP | FREQUENCY OF PROJECT(S) |
|-------------|--------------|-------------------------|
| A1198524 | Lucas Furman | Annual |

| PROJECT 4 | | | | | |
|-----------|-------------------------------------|---|-------------|------------------|---------------------|
| QTY | PRODUCT NAME | PRODUCT DESCRIPTION | LIST PRICE | DISCOUNT PRICE % | AMOUNT ¹ |
| 1153 | Reveal TrueTouch Neighborhood | TrueTouch is the application of visual improvements to Reveal orthomosaic imagery. Features eligible for correction include visible seamline edges between two (or more) adjacent orthophotos, misalignment of features on the ground (such as roads and buildings) > 24in, removal of image warping or smearing, and the reduction of building lean so that tall buildings do not obstruct transit features. <i>Product Parameters:</i> Elevation Data Source: Public Avail - NED/USGS/GeoBase Leaf: Leaf Off: Less than 30% leaf cover | \$ 30.00 | 3% | \$ 33,552.30 |
| 1153 | Reveal Certified Ortho Neighborhood | Certified Ortho upgrades a Reveal orthomosaic to an authoritative orthomosaic produced in accordance with state and local requirements. Orthomosaic imagery produced to meet ASPRS Positional Accuracy Standards for Digital Geospatial Data (2014) for a 12in RMSE _x / RMSE _y Horizontal Accuracy Class. <i>Product Parameters:</i> Elevation Data Source: Public Avail - NED/USGS/GeoBase Leaf: Leaf Off: Less than 30% leaf cover | \$ 30.00 | 3% | \$ 33,552.30 |
| 1 | Pictometry Connect - CA - 50 | Pictometry Connect - CA - 50 (Custom Access) provides up to 50 concurrent authorized users the ability to login and access the Pictometry-hosted custom imagery libraries specified elsewhere in this Agreement via a web-based, server-based or desktop integration. The default deployment is through web-based Pictometry Connect. Term commences on date of activation. The quantity represents the number of years in the Connect term. <i>Product Parameters:</i> Admin User: Teddy Faust, Jr Admin User Email: tfaust@baldwincountyal.gov | \$ 2,200.00 | 100% | \$ 0.00 |

| | | | | | |
|---|---|---|--------------|------|---------|
| 1 | CONNECT ImageService CA | <p>Provides access via a secure web mapping service to existing orthomosaics available within Customer's Connect account. This service allows for unlimited image request transactions pursuant to this Agreement. EagleView may review the usage and, in EagleView's sole discretion, limit further access by Customer to the Connect Image Service based on fair usage and bandwidth restrictions. The orthomosaic imagery provided by this service may be used on Customer's public and internal websites and applications as a basemap layer. The image service application including any links or API keys provided by EagleView may not be shared with users outside of the customer's organization. Customer must maintain an active paid EagleView Connect account in order to utilize the Connect Image Service.</p> <p><i>Product Parameters:</i> Elevation Data Source: Public Avail - NED/USGS/GeoBase Leaf: Leaf Off: Less than 30% leaf cover</p> | \$ 2,000.00 | 100% | \$ 0.00 |
| 1 | Pictometry Connect View - CA | <p>Pictometry Connect View - CA (Custom Access) provides visualization-only access to the Pictometry-hosted custom imagery libraries specified elsewhere in this Agreement via a web application or server based integration. Requires a customer-provided web application or server based application. With respect to imagery available through this product to third parties or the Public, Pictometry reserves the right to reduce the resolution of the imagery available. Term commences on date of activation. The quantity represents the number of years in the Connect term.</p> <p><i>Product Parameters:</i> Admin User: Teddy Faust, Jr Admin User Email: tfaust@baldwincounty.al.gov</p> | \$ 750.00 | 100% | \$ 0.00 |
| 1 | Pictometry Connect - EarlyAccess | <p>Pictometry Connect - EarlyAccess provides authorized users the ability to login and access the imagery, as specified elsewhere in this agreement, immediately following its preliminary processing and quality control checks and prior to its final processing. Early Access imagery will become available in CONNECT Explorer incrementally as it is processed and it will remain available until final, fully processed imagery is made available through other means. This offering requires an active Pictometry CONNECT account and the current purchase of access to an imagery product.</p> <p><i>Product Parameters:</i> Server Integration: Third-Party Integrator: Domain URL:</p> | \$ 10,000.00 | 100% | \$ 0.00 |
| 1 | RapidAccess - Disaster Response Program | <p>RapidAccess - Disaster Response Program is an emergency response program offering flights after an emergency or disaster. Refer to the attached detailed description of the Disaster Response Program. Term commences on date of initial shipment of imagery for a project. The quantity represents the number of years in the DRP term.</p> | \$ 0.00 | | \$ 0.00 |

| | | | | | |
|-----|--|--|-----------|--------|---------------|
| 1 | Oblique Imagery Bundle w/Three (3)Yrs of EFS Maint & Support | Includes digital copy of the Licensed Documentation for the License Software, two (2) End User Training Sessions, one (1) Advanced User Technical Training, one (1) Administration / IT Training Session, fifteen (15) hours of telephone support, one copy of Pictometry Electronic Field Study (EFS) software, latest version, on the storage media specified herein, and access to download updated versions of the EFS Licensed Software for a period of three years from the initial date of shipment of the EFS software, along with a copy of the updated documentation. | \$ 0.00 | | \$ 0.00 |
| 624 | Reveal Certified Ortho Property | Certified Ortho upgrades a Reveal orthomosaic to an authoritative orthomosaic produced in accordance with state and local requirements. Orthomosaic imagery produced to meet ASPRS Positional Accuracy Standards for Digital Geospatial Data (2014) for a 6in RMSE _x / RMSE _y Horizontal Accuracy Class. <i>Product Parameters:</i> Elevation Data Source: Public Avail - NED/USGS/GeoBase Leaf: Leaf Off: Less than 30% leaf cover | \$ 55.00 | 100% | \$ 0.00 |
| 624 | Reveal TrueTouch Property | TrueTouch is the application of visual improvements to Reveal orthomosaic imagery. Features eligible for correction include visible seamline edges between two (or more) adjacent orthophotos, misalignment of features on the ground (such as roads and buildings) > 12in, removal of image warping or smearing, and the reduction of building lean so that tall buildings do not obstruct transit features. <i>Product Parameters:</i> Elevation Data Source: Public Avail - NED/USGS/GeoBase Leaf: Leaf Off: Less than 30% leaf cover | \$ 55.00 | 100% | \$ 0.00 |
| 624 | Reveal Essentials+ Property | Provides high resolution, measurable oblique and orthogonal imagery at a Property level. Oblique and orthogonal image frames collected at 3in GSD or better. Orthomosaic imagery produced at 3in GSD via a fully automated photogrammetric process which includes project-wide color and contrast balancing. Visible seamlines may be present. Delivery to be provided via online viewer (separate CONNECT account required) and offline in one file format, projection, and coordinate system selected by the customer from those which are supported by EagleView. Delivery extent based on an EagleView approved delivery grid shapefile. <i>Product Parameters:</i> Elevation Data Source: Public Avail - NED/USGS/GeoBase Leaf: Leaf Off: Less than 30% leaf cover | \$ 440.00 | 45.45% | \$ 149,760.00 |

| | | | | | |
|--|--------------------------------|--|--------------|--------|---------------|
| 1153 | Reveal Essentials Neighborhood | Provides high resolution, measurable orthogonal imagery at a Neighborhood level. Orthogonal image frames collected at 6in GSD or better. Orthomosaic imagery produced at 6in GSD via a fully automated photogrammetric process which includes project-wide color and contrast balancing. Visible seamlines may be present. Delivery to be provided via online viewer (separate CONNECT account required) and offline in one file format, projection, and coordinate system selected by the customer from those which are supported by EagleView. Delivery extent based on an EagleView approved delivery grid shapefile. <i>Product Parameters:</i> Elevation Data Source: Public Avail - NED/USGS/GeoBase Leaf: Leaf Off: Less than 30% leaf cover | \$ 79.00 | 11.59% | \$ 80,525.52 |
| SUBTOTAL | | | | | \$297,390.12 |
| Thank you for choosing EagleView as your service provider. | | | TOTAL | | \$ 297,390.12 |

¹Amount per product = ((1-Discount %) * Qty * List Price)

Geofences:

AL Baldwin (Primary)

Geofences Products Affected:

Pictometry Connect - CA - 50
CONNECT ImageService CA
Pictometry Connect View - CA
Pictometry Connect - EarlyAccess

FEES; PAYMENT TERMS

Customer hereby agrees to pay the Fees specified in this Section A of the Agreement in accordance with the following payment terms. All amounts due to EagleView pursuant to the Agreement (the "Fees") are expressed in United States dollars and do not include any duties, taxes (including, without limitation, any sales, use, ad valorem or withholding, value added or other taxes) or handling fees, all of which are in addition to the amounts shown above and, to the extent applicable to purchases by Customer, shall be paid by Customer to EagleView without reducing any amount owed to EagleView unless documents satisfactory to EagleView evidencing exemption from such taxes is provided to EagleView prior to billing. To the extent any amounts properly invoiced pursuant to the Agreement are not paid within thirty (30) days following the invoice due date, such unpaid amounts shall accrue, and Customer shall pay, interest at the rate of 1.5% per month (or at the maximum rate allowed by law, if less). In addition, Customer shall pay EagleView all costs EagleView incurs in collecting past due amounts due under this Agreement including, but not limited to, attorneys' fees and court costs.

Fourth Project
Due at Delivery/Activation \$297,390.12

MAP(S) (IF APPLICABLE)

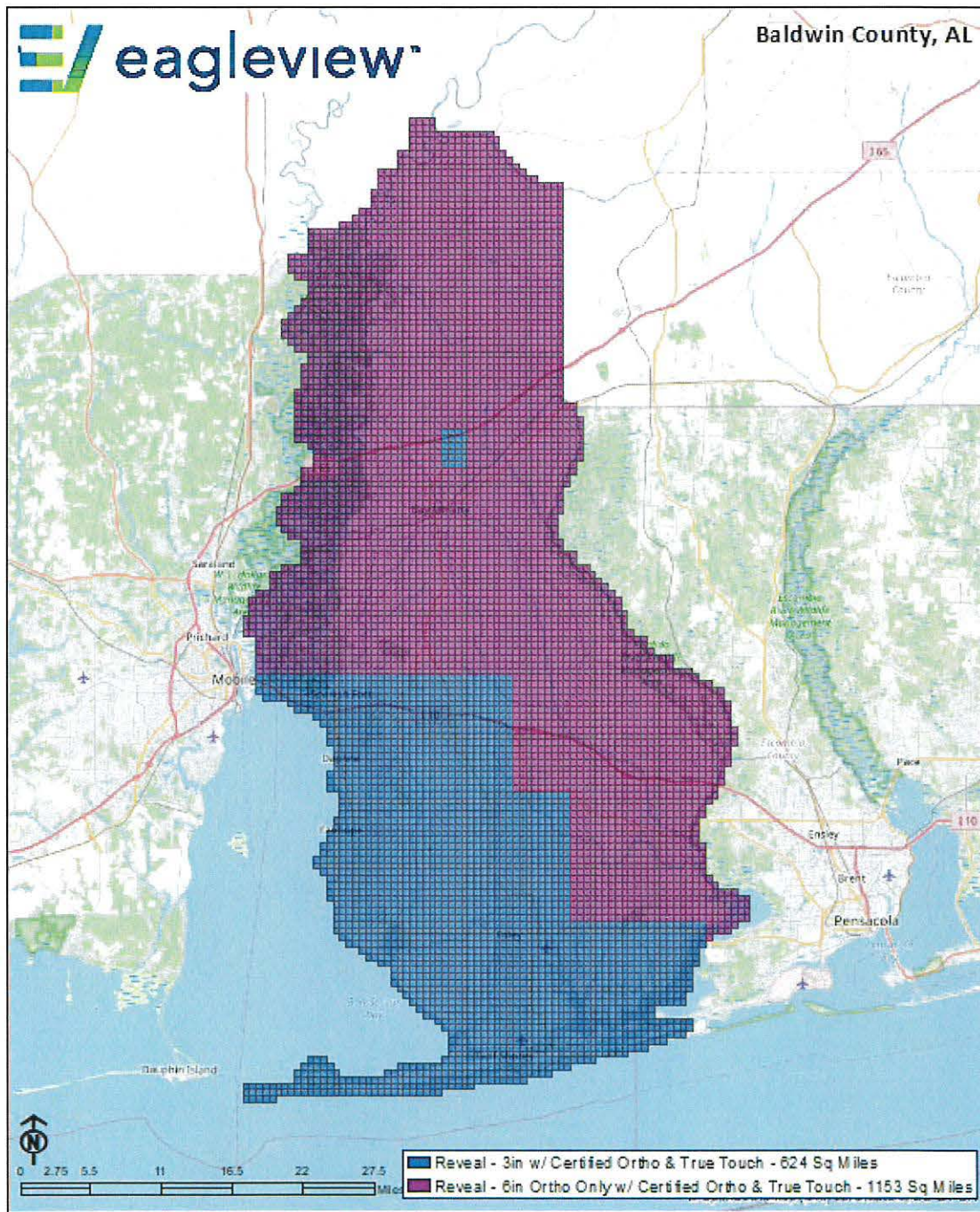

AL Baldwin County_EagleView Amendment No. 1_7-17-25

Final Audit Report

2025-07-17

| | |
|-----------------|--|
| Created: | 2025-07-17 |
| By: | Moria Story (Moria.Story@eagleview.com) |
| Status: | Signed |
| Transaction ID: | CBJCHBCAABAAqoLC1A4Bm14syNwKVaiX0z4LeuTT1R1J |

"AL Baldwin County_EagleView Amendment No. 1_7-17-25" History



Document created by Moria Story (Moria.Story@eagleview.com)

2025-07-17 - 7:49:58 PM GMT



Document emailed to Robert Locke (bob.locke@eagleview.com) for signature

2025-07-17 - 7:50:03 PM GMT



Email viewed by Robert Locke (bob.locke@eagleview.com)

2025-07-17 - 7:54:25 PM GMT



Document e-signed by Robert Locke (bob.locke@eagleview.com)

Signature Date: 2025-07-17 - 7:54:51 PM GMT - Time Source: server



Agreement completed.

2025-07-17 - 7:54:51 PM GMT



Adobe Acrobat Sign