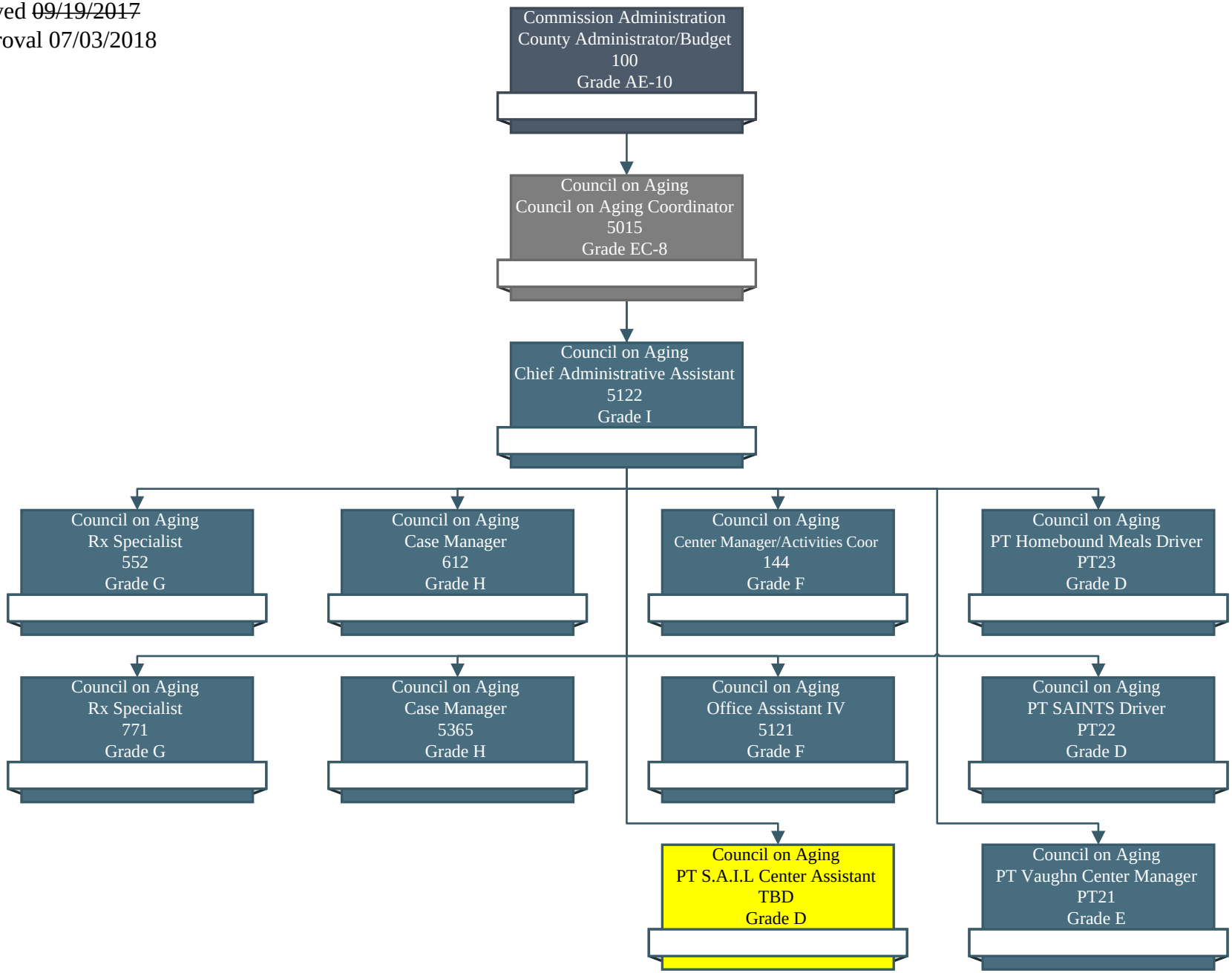Approved ~~09/19/2017~~
For Approval 07/03/2018