

# WILLIE COOPER RD EXTENSION

TOTAL PROJECT LENGTH = 2.17 MILES

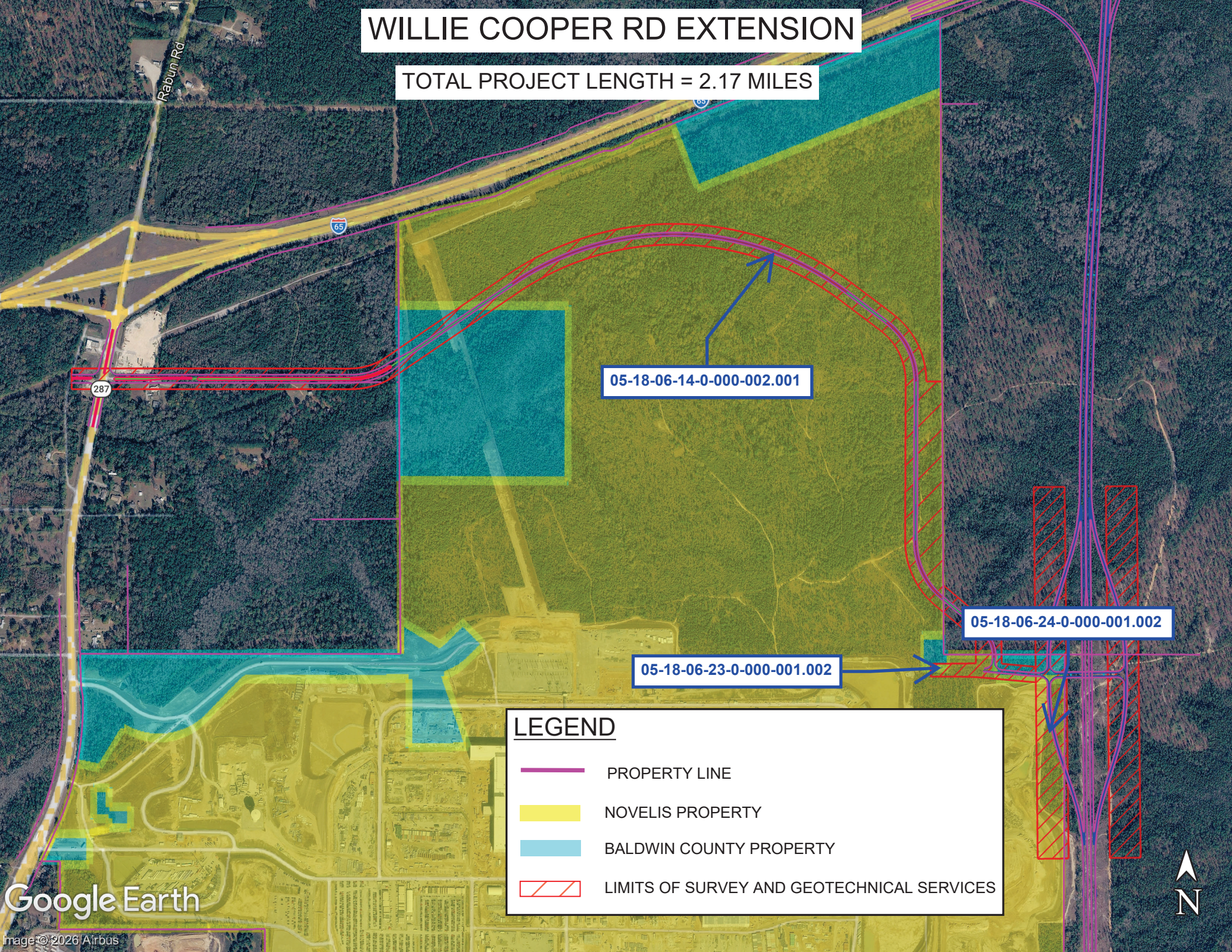

05-18-06-14-0-000-002.001

05-18-06-24-0-000-001.002

05-18-06-23-0-000-001.002

## LEGEND

- PROPERTY LINE
- NOVELIS PROPERTY
- BALDWIN COUNTY PROPERTY
- LIMITS OF SURVEY AND GEOTECHNICAL SERVICES

