

green light package

The Owner of the premises described below hereby consents to the installation, operation, and maintenance by UNITI FIBER, LLC, or its affiliates (together, "UNITI FIBER"), at UNITI FIBER's sole cost and expense, of UNITI FIBER's fiber optic cable and other equipment into, over, under, across, and along the Property, to be used by UNITI FIBER to provide communications services to tenants and other occupants of the Property.

Operator: UNITI FIBER, LLC

Owner: _____

By: *Josh Madison*

By: _____

Name: Josh Madison

Name: _____

Title: Network Director

Title: _____

Date: January 29, 2025

Date: _____

Your Activation Roadmap

#Customer Obsessed



With order in hand, we can fire up your project! Your account manager will introduce you to your **service delivery manager**, who will track all phases and provide updates.

Our **site coordinator** has met you on site and determined requirements for delivery. The site coordinator will be your point of contact for questions or concerns about the proposed design.

In addition to various permits that are required to connect you to our network, we have assembled this document for your **review and approval**.

Our fiber deployment teams are now activated, and we will be coordinating the fiber installation on premise(s) and in the public right-of-way.

Our technical teams will be connecting fiber optic cables and installing equipment at the premise(s). This effort will be closely coordinated to minimize impact to your daily operation.

We will now **test your connection and fulfill your order**. Your service delivery project manager will close out your order and ensure your 100% satisfaction.

CUSTOMER INFORMATION

**REGIONS AL0283 ROBERTSDALE MAIN
22070 HIGHWAY 59
ROBERTSDALE,AL**

TELCO REQUIREMENTS

REQ.	EXIST	CUST	UF	N/A
CONDUIT	<input type="checkbox"/>	<input type="checkbox"/>	<input checked="" type="checkbox"/>	<input type="checkbox"/>
BACKBOARD	<input type="checkbox"/>	<input type="checkbox"/>	<input type="checkbox"/>	<input checked="" type="checkbox"/>
RACK	<input type="checkbox"/>	<input type="checkbox"/>	<input checked="" type="checkbox"/>	<input type="checkbox"/>
DEDICATED POWER	<input type="checkbox"/>	<input checked="" type="checkbox"/>	<input type="checkbox"/>	<input type="checkbox"/>
GROUND	<input checked="" type="checkbox"/>	<input type="checkbox"/>	<input type="checkbox"/>	<input type="checkbox"/>

POINTS OF CONTACT

Account Manager - Heather Jones - 410.212.2408
Account - Windstream
Service Delivery PM - Elizabeth Cruz - 251.753.5350
Site Coordinator - Evin Bowling - 251.769.2339



office: 251.662.1170 | fax: 251.445.0646 | 107 St. Francis Street, Suite 1800, Mobile, AL 36602
uniti.com





SCOPE OF WORK

From existing UF HH, using (2) 1.25" HDPE, bore 100' to customer building. Open cut/repair concrete. Rise up 5' using 1.25" PVC to mount NEMA. From NEMA, rise up another 7' to above the drop ceiling. Install a wall mount LGX at customer demarc. From customer demarc, pull a 150' 12ct MPO out to UF NEMA. From NEMA, pull a 300' 24ct out to UF HH in ROW. Leave 30' slack at demarc, 50' slack inside NEMA and remaining slack inside UF HH. Construction process to take 2-3 days. Property grounds will be restored. UF will notify property at least 24 hours prior to construction. Tracer wire must be placed when cable is pulled, if not UF will request reason why wire is not placed at time of installation.

#Customer Obsessed

THERE IS TO BE NO INSTALLATION WITHIN DOT RIGHT-OF-WAY WITHOUT APPROVED PERMIT IN HAND.

UNITI HH WILL BE PLACED WITHIN THE BACK 3' OF ROW.

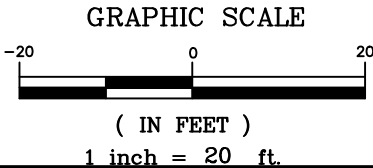

ALL UTILITY LOCATIONS SHOWN ARE APPROXIMATE. CONTRACTOR IS RESPONSIBLE FOR ALL LOCATING. PRIOR TO ANY WORK PERFORMED.		INFORMATION IN THIS DOCUMENT IS PROPRIETARY AND SHALL NOT BE USED, COPIED, REPRODUCED OR DISCLOSED IN WHOLE OR IN PART WITHOUT WRITTEN CONSENT OF UNITI FIBER.		 <small>107 St. Francis St. - Suite 1800 • Mobile, AL 36603 • www.unitifiber.com</small>		<small>REGIONS AL0283 ROBERTSDALE MAIN</small> <small>#22070 HIGHWAY 59</small> <small>ROBERTSDALE, AL</small>	
DATE:	REVISIONS	SCALE:	1:20	PROJ. NO.:	CPE-479824	DATE:	01/29/2025
		INDEX REF.:	RARM-CV	ENG.:	E.BOWLING	DRAWN BY:	L.BECKHAM
		ROUTE SCHEM.:	12.12.23	SPLICE DWG.:	N/A	DWG. NO.:	RARM-01

DETAIL OF UNDERGROUND INSTALLATION

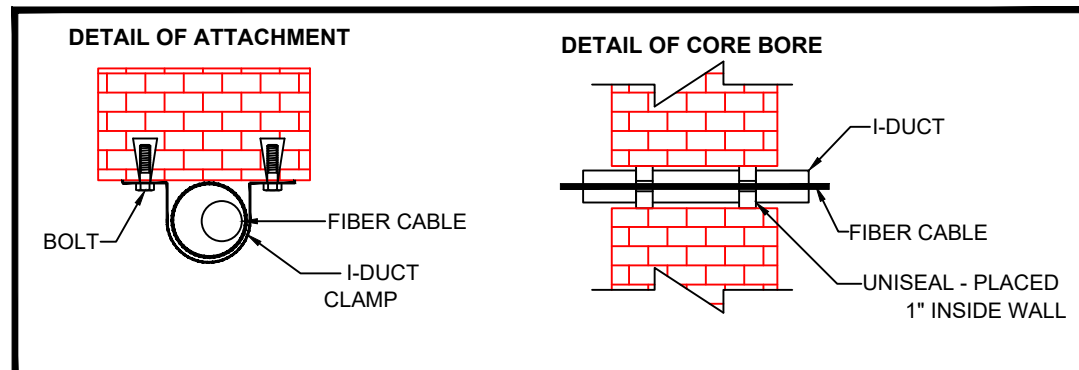
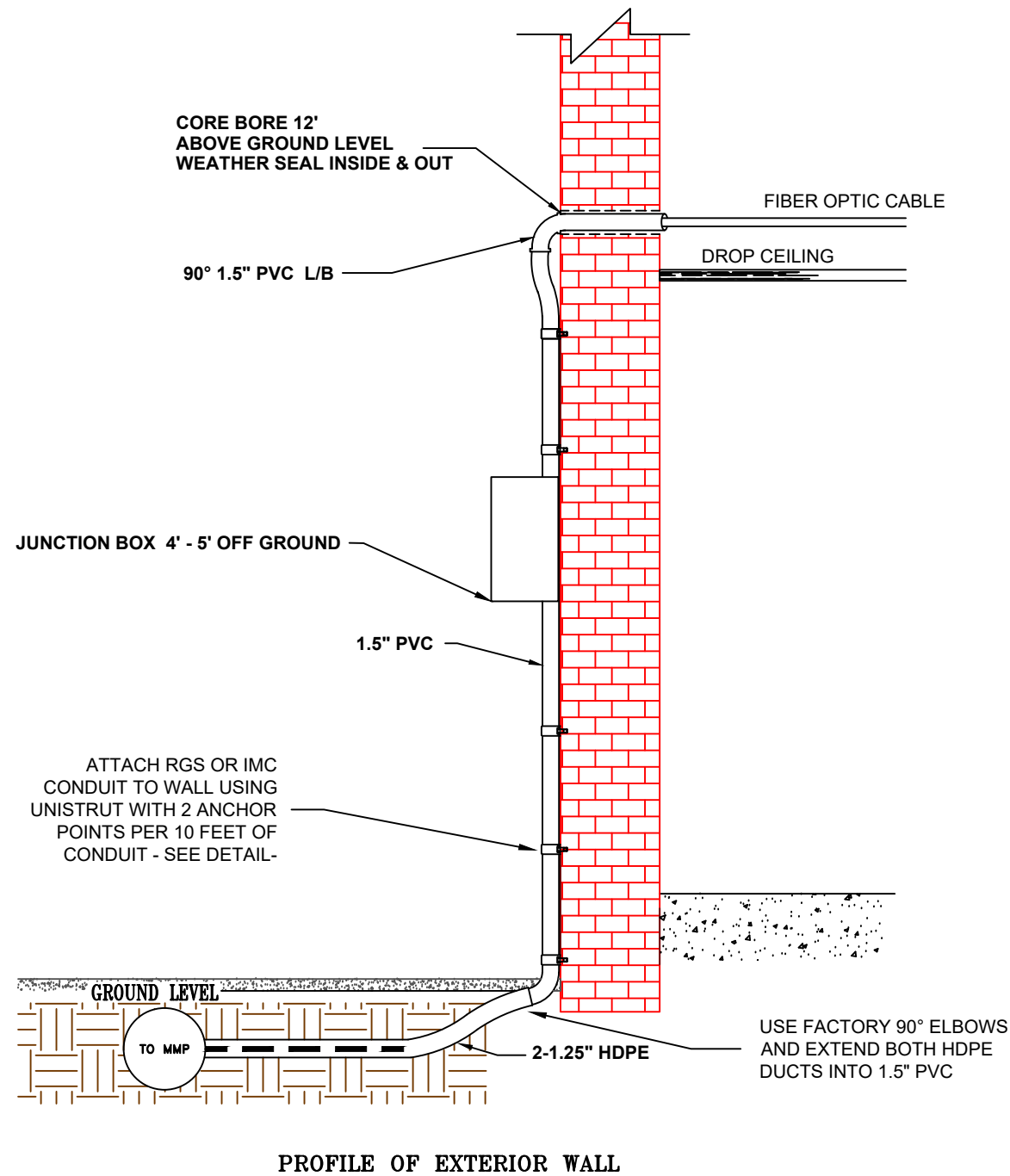

#Customer Obsessed

THERE IS TO BE NO INSTALLATION WITHIN DOT RIGHT-OF-WAY WITHOUT APPROVED PERMIT IN HAND.

ALL UTILITY LOCATIONS SHOWN ARE APPROXIMATE. CONTRACTOR IS RESPONSIBLE FOR ALL LOCATING. PRIOR TO ANY WORK PERFORMED. CONTACT UNITI FIBER: 877-652-2321		INFORMATION IN THIS DOCUMENT IS PROPRIETARY AND SHALL NOT BE USED, COPIED, REPRODUCED OR DISCLOSED IN WHOLE OR IN PART WITHOUT WRITTEN CONSENT OF UNITI FIBER.		office: 251.662.1170 • fax: 251.662.1297 107 St. Francis St. - Suite 1800 • Mobile, AL 36603 • www.unitifiber.com		REGIONS AL203 ROBERTSDALE MAIN #22070 HIGHWAY 59 ROBERTSDALE, AL	
DATE:	REVISIONS	SCALE: ###	PROJ. NO.: CPE-479824	DATE: 01/29/2025			
		INDEX REF.: RARM-CV	ENG: E.BOWLING	DRAWN BY: L.BECKHAM			
		ROUTE SCHEM.: 12.12.23	SPLICE DWG.: N/A	DWG. NO: RARM-REFRE			