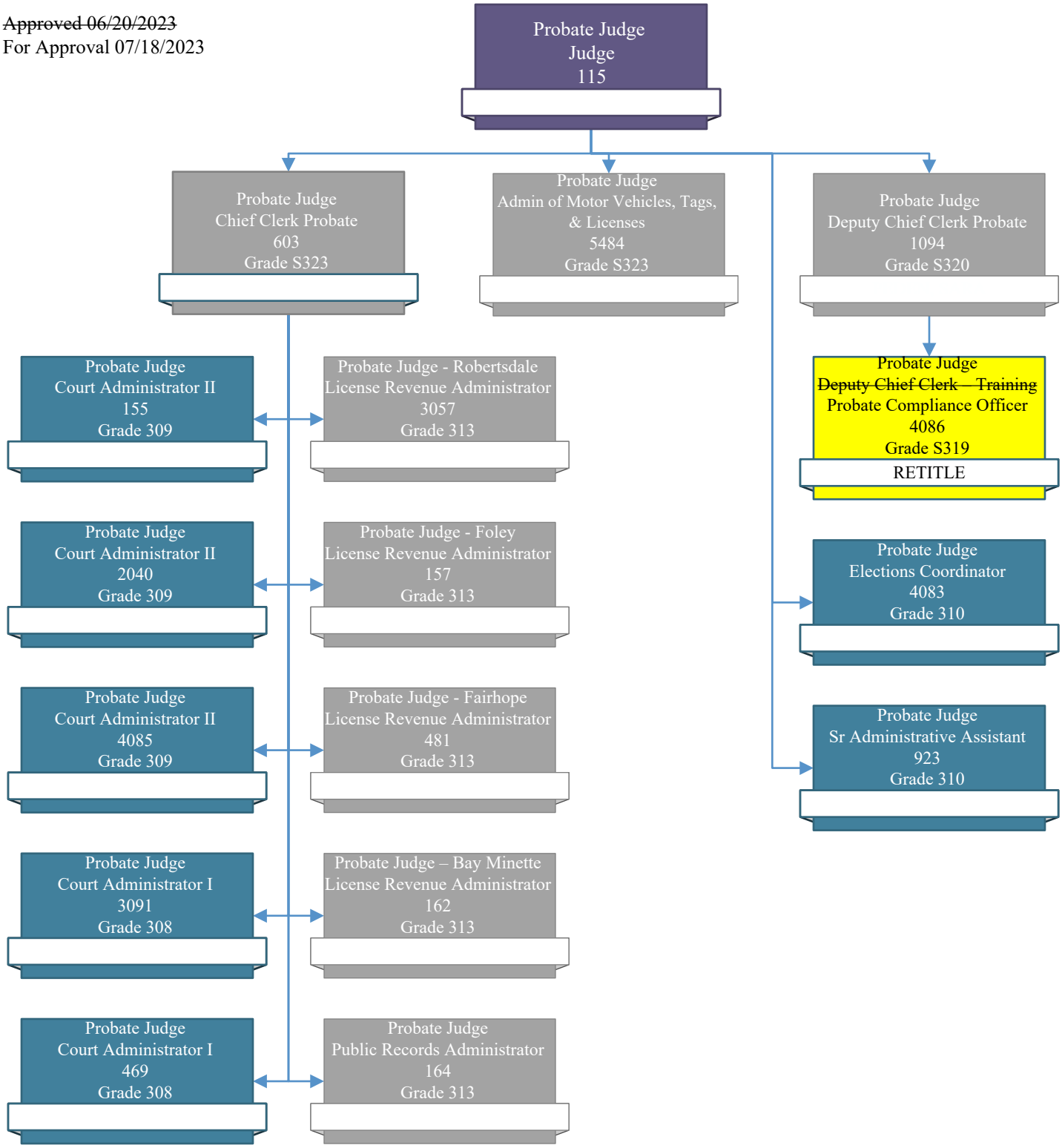~~Approved 06/20/2023~~
For Approval 07/18/2023