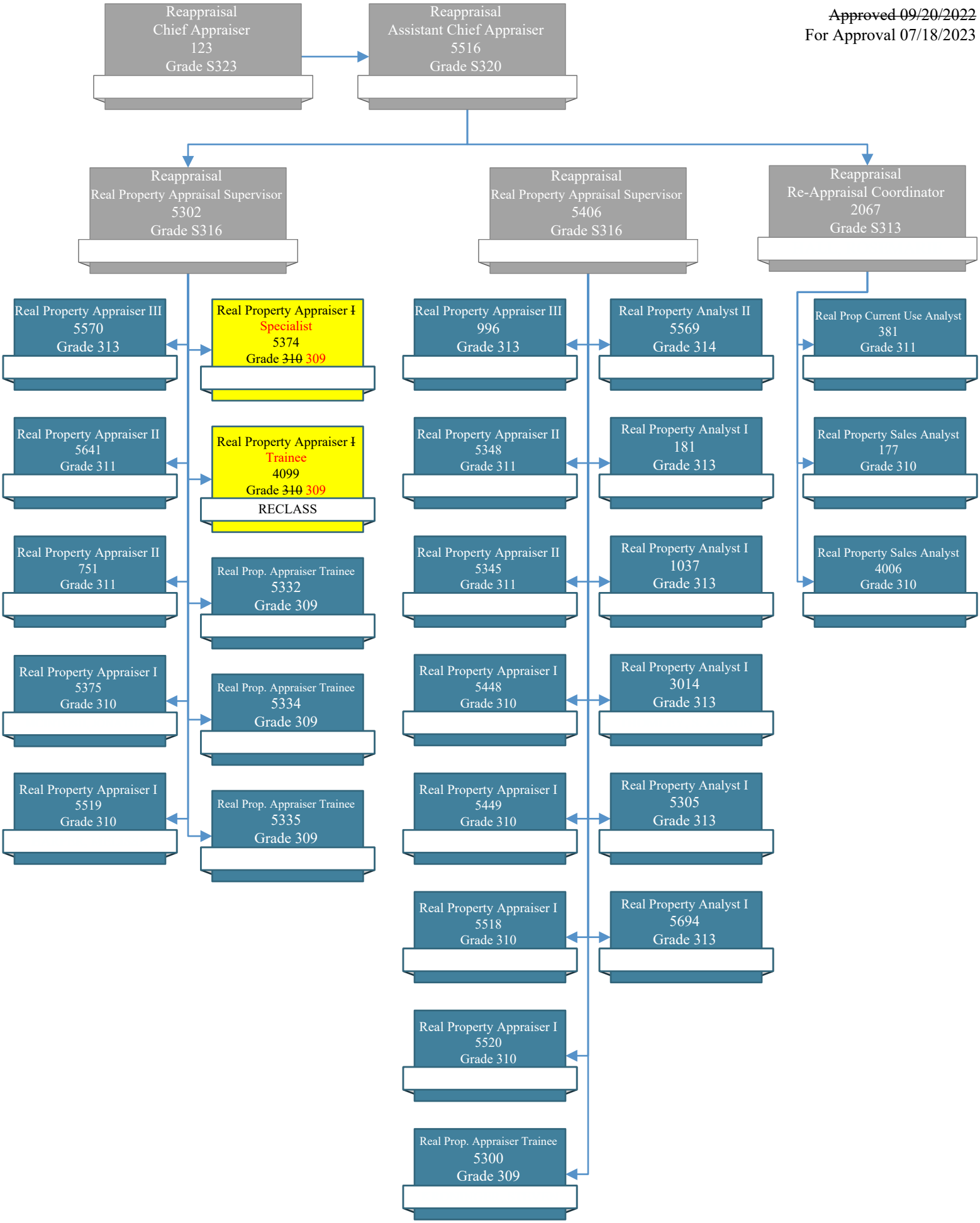~~Approved 09/20/2022~~
For Approval 07/18/2023