

# Baldwin County Commission

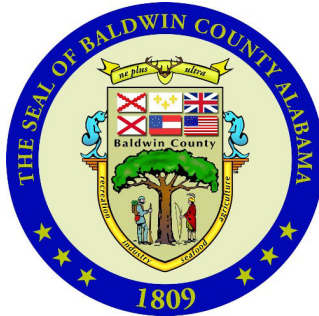

## **Work Session Meeting Agenda Monday, June 6, 2022 8:30 AM**

Baldwin County Foley Satellite Courthouse  
Large Meeting Hall  
201 East Section Avenue  
Foley, Alabama 36535

## **Regular Meeting Agenda Tuesday, June 7, 2022 8:30 AM**

Baldwin County Administration Building  
County Commission Chambers  
322 Courthouse Square  
Bay Minette, Alabama 36507

District 1 – Commissioner James E. Ball  
District 2 – Commissioner Joe Davis, III  
District 3 – Commissioner Billie Jo Underwood  
District 4 – Commissioner Charles F. Gruber

Public hearings commence at 8:30 AM. All individuals wishing to speak must fill out a speaker form. Comments from individuals should be limited to 3 minutes; groups are asked to select a spokesperson to speak on behalf of the group with comments limited to 5 minutes.

Supporting documentation for the agenda can be viewed in the File ID link of each item. Revisions to agenda items or supporting documentation made after the initial publication are denoted by an asterisk.

Comments or questions may be submitted to County Commissioners at:  
<https://www.baldwincountyal.gov/government/baldwin-county-commission>  
or by telephone at: 251.937.0264

## **WELCOME BY CHAIRMAN, INVOCATION AND PLEDGE OF ALLEGIANCE**

### **A ADOPTION OF MINUTES**

May 17, 2022, Regular Meeting

### **B CONSENT**

#### **BA ADMINISTRATION**

- |            |   |                                |
|------------|---|--------------------------------|
| <b>BA1</b> | City of Bay Minette - Annexation Notification   | <a href="#"><u>22-1010</u></a> |
| <b>BA2</b> | Cindy Haber Center, Inc. - Board Appointment(s)   | <a href="#"><u>22-0992</u></a> |
| <b>BA3</b> | Case No. LV-22008 - Alcohol License Application for Little River Food Plot LLC d/b/a Little River Food Plot LLC                     | <a href="#"><u>22-1014</u></a> |
| <b>BA4</b> | Case No. LV-22009 - Alcohol License Application for Fraternal Order of Eagles Aerie 4549 d/b/a Fraternal Order of Eagles Aerie 4549 | <a href="#"><u>22-1020</u></a> |
| <b>BA5</b> | Case No. LV-22010 - Alcohol License Application for AARSHIVA, Inc. d/b/a Triple A Package Store                                     | <a href="#"><u>22-1023</u></a> |
| <b>BA6</b> | Case No. LV-22011 - Alcohol License Application for Absintheminded Enterprises LLC d/b/a Absintheminded Enterprises LLC             | <a href="#"><u>22-0990</u></a> |
| <b>BA7</b> | Letter of Support to ADECA - Electric Vehicle Charging Infrastructure Program   | <a href="#"><u>22-1024</u></a> |
| <b>BA8</b> | Space Allocation in County Facilities - Central Annex in Robertsedale, Alabama  | <a href="#"><u>22-0010</u></a> |



- 
- BA9** \*Resolution #2022-099 of the Baldwin County Commission - August 30, 2022, Special School Tax Election Regarding the Adoption, Levy, Assessment and Collection of a Special Three (3) Mill Ad Valorem Tax in the District 8 (Am. 382) School Tax District in Baldwin County (Daphne), Alabama [22-0976](#)
- BB ANIMAL CONTROL**
- BB1** Baldwin County Animal Shelter - Standard Operating Procedures Manual, Volunteer Handbook, and Rescue Handbook [22-0979](#)
- BD BALDWIN REGIONAL AREA TRANSIT SYSTEM (BRATS)**
- BD1** Fiscal Year 2023 ALDOT Section 5311 Rural Public Transportation Grant Application [22-1022](#)
- BD2** Purchase of Two (2) New Public Transit Vehicles for Baldwin Regional Area Transit System with FY2022 5307 Urban Transportation Grant Funds [22-0998](#)
- BD3** Purchase of Four (4) New Public Transit Vehicles for Baldwin Regional Area Transit System with FY2022 5311 Rural Transportation Grant Funds [22-1000](#)
- BE BUDGET/PURCHASING**
- BE1** Competitive Bid #WG21-29 - Provision of Aftermarket Heavy Duty Truck Parts for the Baldwin County Commission [22-0974](#)
- BE2** Competitive Bid #WG22-09 - Purchase and Installation of One (1) New 200 kW Natural Gas Generator for Baldwin County Annex IV Building located in Bay Minette, Alabama for the Baldwin County Commission [22-0982](#)
- BE3** Competitive Bid #WG22-34 - Provision for Rental of Solar Powered Portable Message Signs for the Baldwin County Commission [22-0967](#)
- BE4** Competitive Bid #WG22-35 - Provision of Bag Ice for the Baldwin County Commission [22-0969](#)
- BE5** Competitive Bid #WG22-36 - Provision of Fleet Fuel Management Program for the Baldwin County Commission [22-1007](#)
- BE6** Competitive Bid #WG22-37 - Provision of Ready-Mix Concrete for the Baldwin County Commission [22-1005](#)
- BE7** Competitive Bid #WG22-38 - Provision of Mower Blades for the Baldwin County Commission [22-1004](#)
- BE8** Competitive Bid #WG22-40 - Provision of Janitorial Services for the Baldwin County Sheriff's Office Located in Bay Minette, Alabama [22-1001](#)
-

- 
- |             |   |                                |
|-------------|---|--------------------------------|
| <b>BE9</b>  | Competitive Bid #WG22-43 - Provision of Emulsified Asphalt (Bituminous Materials) for the Baldwin County Commission                                   | <a href="#"><u>22-0978</u></a> |
| <b>BE10</b> | Construction of Baldwin County Highway Maintenance Facility (Area 100) Located in Bay Minette, Alabama for the Baldwin County Commission              | <a href="#"><u>22-0981</u></a> |
| <b>BE11</b> | Contract for Engineering / Environmental Services for Lillian Park Beach Habitat and Shoreline Protection Project for the Baldwin County Commission   | <a href="#"><u>22-0995</u></a> |
| <b>BE12</b> | Project No. BCP 0203120 (HW20031000) - Construction of Baldwin County Intracoastal Waterway (ICW) Boat Launch   | <a href="#"><u>22-1011</u></a> |
| <b>BE13</b> | Transfer of One (1) Vehicle from the Baldwin County Building Inspection Department to the Juvenile Detention Center                                   | <a href="#"><u>22-0971</u></a> |
| <b>BE14</b> | Transfer of One (1) Vehicle from the Revenue Commission Reappraisal Department to the Building Maintenance Department                                 | <a href="#"><u>22-0966</u></a> |
| <b>BE15</b> | Resolution #2022-103 - School Items Annual Sales Tax Holiday 2022 - July 15-17, 2022  | <a href="#"><u>22-1003</u></a> |
| <b>BI</b>   | <b>COUNCIL ON AGING</b>   |                                |
| <b>BI1</b>  | Title III Older Americans Act Contract Proposal and Application for Fiscal Year 2023  | <a href="#"><u>22-0913</u></a> |
| <b>BJ</b>   | <b>ELECTED OFFICIALS</b>  |                                |
| <b>BJ1</b>  | Insolvents, Errors and Taxes in Litigation for 2021   | <a href="#"><u>22-0964</u></a> |
| <b>BJ2</b>  | National Network of Public Health Institutes - Grant Application for Implementation of New Case Management System for Baldwin County Coroner's Office | <a href="#"><u>22-0996</u></a> |
| <b>BJ3</b>  | Reimbursement of American Rescue Plan Act Funds Used for State Inmates Housing Expenses   | <a href="#"><u>22-1033</u></a> |
| <b>BN</b>   | <b>HIGHWAY</b>  |                                |
| <b>BN1</b>  | Adopt-A-Mile - County Road 65 from US Highway 98 to County Road 26 in Foley, Alabama  | <a href="#"><u>22-1008</u></a> |
| <b>BN2</b>  | Field Road - Accept for Maintenance, License Agreement and Citizen Participation Program for Construction   | <a href="#"><u>22-0991</u></a> |
| <b>BN3</b>  | Fiscal Year 2023 Transportation Alternatives Program Application for Extension of County Road 1 Sidewalk Project                                      | <a href="#"><u>22-0927</u></a> |
-

- 
- |            |  |                                |
|------------|--|--------------------------------|
| <b>BN4</b> | Intergovernmental Service Agreement with City of Bay Minette for Striping of Various Roads within Bay Minette City Limits  | <a href="#"><u>22-0999</u></a> |
| <b>BN5</b> | Intergovernmental Service Agreement with City of Spanish Fort for Funding Assistance with Transportation Alternatives Program (TAP) Sidewalk Project along Jimmy Faulkner Drive from Dunlin Avenue to Spanish Fort Middle School   | <a href="#"><u>22-1021</u></a> |
| <b>BN6</b> | *Intergovernmental Service Agreement with Town of Loxley for Routine Blading and Boom Mowing / Tree Trimming of Dirt Road Portions of Truck Trail 17 and Old Brady Road within Loxley Town Limits                                  | <a href="#"><u>22-0876</u></a> |
| <b>BN7</b> | Permission to Advertise - Vacation of Dirt Road Portion of Etta Smith Road   | <a href="#"><u>22-0994</u></a> |
| <b>BQ</b>  | <b>PERSONNEL</b>   |                                |
| <b>BQ1</b> | Highway Department (Pre-Construction) - Promotion of Employee  | <a href="#"><u>22-1018</u></a> |
| <b>BQ2</b> | Highway Department (Subdivision) - Promotion of Employee   | <a href="#"><u>22-1019</u></a> |
| <b>BQ3</b> | Highway Department (Traffic Operations) - Promotion of Employees   | <a href="#"><u>22-0985</u></a> |
| <b>BQ4</b> | Planning and Zoning Department - Employment of One (1) Planner Position  | <a href="#"><u>22-0988</u></a> |
| <b>BQ5</b> | Probate Office - Employment of One (1) License Revenue Officer I Position  | <a href="#"><u>22-1016</u></a> |
| <b>BQ6</b> | Request for Leave of Absence - Solid Waste Department  | <a href="#"><u>22-1038</u></a> |
| <b>BQ7</b> | Solid Waste Department (Magnolia Landfill) - Promotion of Employee   | <a href="#"><u>22-1017</u></a> |
| <b>BQ8</b> | Solid Waste Department (Transfer Station) - Promotion of Employee  | <a href="#"><u>22-0989</u></a> |
| <b>BR</b>  | <b>PLANNING AND ZONING</b>   |                                |
| <b>BR1</b> | Baldwin County Commission Board of Adjustment Number 1 - Board Appointment(s)  | <a href="#"><u>22-0997</u></a> |
| <b>BR2</b> | Baldwin County Commission Board of Adjustment Number 2 - Board Appointment(s)  | <a href="#"><u>22-1013</u></a> |
| <b>BR3</b> | Proposed Planning (Zoning) District 38 - Acceptance of a Notice of Intent to Form a Planning (Zoning) District, Determination Regarding Infeasibility of Using Precinct Boundaries, and Acceptance of Proposed District Boundaries | <a href="#"><u>22-1025</u></a> |

**C PRESENTATIONS**

**D PUBLIC HEARINGS**

**E COMMITTEE REPORTS**

**EA FINANCE/ADMINISTRATION DIVISION**

**EA1** Payment of Bills [22-0984](#)

**EA2** Notification of Interim Payments Approved by Clerk/Treasurer as Allowed  
Under Policy 8.1 [22-0983](#)

**F OTHER STAFF RECOMMENDATIONS**

**FA ADMINISTRATION**

**FA1** Discussion Regarding County Noise Ordinance [22-0993](#)

**FM FINANCE AND ACCOUNTING**

**FM1** Amendment of Emergency Rental Assistance Program (ERAP) Guidelines  
for Baldwin County [22-1006](#)

**FQ PERSONNEL**

**FQ1** \*Expenditure of American Rescue Plan Act Funds for Temporary Premium  
Pay Program [22-0986](#)

**FQ2** Implementation of 2020 Salary Survey Increases [22-1030](#)

**FQ3** One-time Lump Sum Payment for Baldwin County Commission Retirees [22-0987](#)

**FR PLANNING AND ZONING**

**FR1** Planning District 35 Advisory Committee Appointments [22-1028](#)

**G COMMISSIONER REQUESTS**

**H ADDENDA**

**HA1** Uniti Fiber, LLC Contract Renewal for Internet and Telecommunication  
Services, and Upgrade for Baldwin County Commission [22-1002](#)

**I SENIOR STAFF REPORT**

**J COUNTY ATTORNEY'S REPORT**

**K PUBLIC COMMENTS**

**L PRESS QUESTIONS**



# Baldwin County Commission

## Agenda Action Form

---

**File #:** 22-1010, **Version:** 1

**Item #:** BA1

---

**Meeting Type:** BCC Regular Meeting

**Meeting Date:** 6/7/2022

**Item Status:** New

**From:** Ron Cink, Interim County Administrator

**Submitted by:** Jeannie M. Peerson, Commission Executive Assistant

---

### **ITEM TITLE**

City of Bay Minette - Annexation Notification

### **STAFF RECOMMENDATION**

Authorize the placement of Act No. 2022-280, annexing property into the corporate limits of the City of Bay Minette, Alabama, into the minutes of the June 7, 2022, Baldwin County Commission meeting with proper notification to the following departments/organizations:

#### Baldwin County Commission Departments

Baldwin County Commission

Building Inspection Department

Communications/Information Systems Department

Environmental Management/Solid Waste Department

Highway Department

Planning and Zoning Department

#### Elected Officials

Baldwin County Probate Office

Baldwin County Revenue Commission

Baldwin County Sheriff's Office

#### Other Agencies

Board of Registrars Office

Emergency 911

South Alabama Regional Planning Commission

### **BACKGROUND INFORMATION**

**Previous Commission action/date:** N/A

**Background:** The City of Bay Minette submitted a copy of Act No. 2022-280, for the annexation of certain property into the corporate limits of the City of Bay Minette, Alabama, to be made part of the

record of the Baldwin County Commission meeting on June 7, 2022.

**FINANCIAL IMPACT**

**Total cost of recommendation:** N/A

**Budget line item(s) to be used:** N/A

**If this is not a budgeted expenditure, does the recommendation create a need for funding?**  
N/A

**LEGAL IMPACT**

**Is legal review necessary for this staff recommendation and related documents?**  
N/A

**Reviewed/approved by:** N/A

**Additional comments:** N/A

**ADVERTISING REQUIREMENTS**

**Is advertising required for this recommendation?** N/A

**If the proof of publication affidavit is not attached, list the reason:** N/A

**FOLLOW UP IMPLEMENTATION**

**For time-sensitive follow up, select deadline date for follow up:** N/A

**Individual(s) responsible for follow up:** Administration Staff

**Action required (list contact persons/addresses if documents are to be mailed or emailed):**  
Administration - Mail Correspondence to:

The Honorable Robert A. Wills, Mayor  
City of Bay Minette  
Attention: Rita Diedtrich, City Clerk  
301 D'Olive Street  
Bay Minette, Alabama 36507

Memo to various departments/organizations

**Additional instructions/notes:** N/A

# City of Bay Minette

301 D'Olive Street | Bay Minette, AL 36507 | Phone (251) 580-1619 | [www.cityofbayminette.org](http://www.cityofbayminette.org)



4BCC  
RC

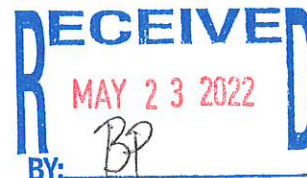

May 20, 2022

Honorable Commission James E. Ball, Chairman  
Office of County Commissioner, District 1  
Baldwin County Administration Building  
312 Courthouse Square, Suite 12  
Bay Minette, Alabama 36507

RE: City of Bay Minette Annexation

Dear Honorable Commissioner Ball:

Attached please find a copy of Act Number 2022-280 annexing property into the City of Bay Minette municipal limits. If you need additional information, please contact me at (251) 580-1637 or [rdiedtrich@ci.bay-minette.al.us](mailto:rdiedtrich@ci.bay-minette.al.us).

Sincerely,

Rita Diedtrich  
City Clerk

Robert A. Wills  
Mayor

Pete Sellers  
District 1

Mike Phillips  
District 2

Matt Franklin  
District 3

William Taylor  
District 4

Shannon Clemmons  
District 5

Tammy S. Smith, CPA  
City Administrator/ Finance Director

Rita Diedtrich  
City Clerk/HR Director

# ACT #2022 - 200

1 HB386  
2 216164-2  
3 By Representative Shiver (N & P)  
4 RFD: Baldwin County Legislation  
5 First Read: 22-FEB-22





1  
2 ENROLLED, An Act,

3 To alter, rearrange, and extend the boundary lines  
4 and corporate limits of the municipality of the City of Bay  
5 Minette in Baldwin County.

6 BE IT ENACTED BY THE LEGISLATURE OF ALABAMA:

7 Section 1. The boundary lines and corporate limits  
8 of the municipality of the City of Bay Minette in Baldwin  
9 County are altered, rearranged, and extended to include within  
10 the corporate limits of the municipality, in addition to the  
11 lands now included, all of the following territory:

12 I-65 and Rabun Road Annexation Property Legal  
13 Descriptions:

14 Cougar Oil, PIN# 93592

15 Commencing at the Southwest corner of the Northwest  
16 Quarter of Section 15, Township 1 South, Range 3 East, run  
17 North 89 degrees 50 minutes 30 seconds East, 2127.94 feet to  
18 a rebar and the POINT OF BEGINNING; Thence continue North 89  
19 degrees 50 minutes 30 seconds East, 182.78 feet to a rebar;  
20 thence run South 11 degrees 49 minutes 31 seconds West, 268  
21 feet to a rebar; thence run North 78 degrees 10 minutes 29  
22 seconds West 169.62 feet to a rebar; thence run  
23 Northwestwardly along the arc of a curve to the right of way  
24 of Old Jack Springs Road, an arc distance of 230.49 feet to  
25 the point of beginning.

1                   Graham, PIN# 234806

2                   Commencing at the Southwest corner of the Northwest  
3   Quarter of Section 15 Township 1 South, Range 3 East, Saint  
4   Stephens Meridian run thence North 89 degrees 50 minutes 30  
5   seconds East, 2127.94 feet to and iron pin marker on the East  
6   margin of the Old Jack Springs Road; thence run Southwardly  
7   along a curve to the left, having a radius of 1373.79 feet,  
8   and arc distance of 150.07 feet, to the POINT AND PLACE OF  
9   BEGINNING; thence run North 89 degrees 48 minutes 9 seconds  
10   East 181.29 feet to an iron pin marker on the West margin of  
11   Jack Springs Road (a/k/a Baldwin County Highway47); thence run  
12   South 11 degrees 49 minutes 32 seconds West 117.66 feet to an  
13   iron pin marker; thence run North 89 degrees 48 minutes 9  
14   seconds West 169.74 feet to an iron pin marker on the East  
15   margin of the Old Jack Springs Road; thence run Northwardly  
16   along a curve to the right, having a radius of 1373.79 feet,  
17   an arc distance of 80.82 feet to the PLACE OF BEGINNING.

18                  Jaye, PIN# 383554 and Jaye, PIN#21967

19                  PARCEL I, PIN# 383554

20                  Commencing at a rebar found at the Northwest corner  
21   of Section 15, Township 1 South, Range 3 East, Baldwin County,  
22   Alabama; thence South 89° 55' 09" East along the North line of  
23   said Section 15 a distance of 21.83 feet to a capped rebar  
24   set on the apparent Southern right of way line of Pine Treat  
25   Road; thence South 89° 48' 09" East along the Southern right

1 of way line of Pine Treat Road a distance of 708.33 feet to a  
2 capped rebar set; thence continue along the Southern right of  
3 way line of Pine Treat Road South 89° 48' 09" East a distance  
4 of 793.62 feet to a capped rebar set at the point of  
5 beginning; thence continue along the Southern right of way  
6 line of Pine Treat Road South 89° 48' 09" East a distance of  
7 393.18 feet to a capped rebar set; thence South 00° 04' 51"  
8 West a distance of 204.14 feet to a capped rebar set; thence  
9 South 89° 55' 09" East-a distance of 416.00 feet to a capped  
10 rebar set; thence North 00° 04' 51" East a distance of 197 .25  
11 feet to a capped rebar set on the apparent Southern right of  
12 way line of Pine Treat Road; thence South 88° 58' 16" East  
13 along the Southern right of way line of Pine Treat Road a  
14 distance of 305. 70 feet to a capped rebar found at the  
15 intersection of the Southern right of way line of Pine Treat  
16 Road and the East line of the West Half of said Section 15;  
17 thence South 02° 19' 19" East along the East line of the West  
18 Half of said Section 15 a distance of 764.49 feet to a rebar  
19 found on the Western right of way line of Baldwin County Road  
20 Number 47; thence South 18° 41' 46" West along the Western  
21 right of way line of County Road 47a distance of 335.32 feet  
22 to a concrete right of way monument found at the intersection  
23 of the West right of way line of County Road 47 and the  
24 Northern right of way line of Interstate Number 65; thence  
25 South 59° 24' 59" West along the Northern right of way line of

Interstate Number 65 a distance of 1206.09 feet to a capped  
rebar set; thence North a distance of 1709.46 feet to the  
point of beginning, containing 33.4 acres, more or less;

PARCEL II, PIN# 21967

From the Northwest corner of the Northwest Quarter  
of Section 15, Township 1 South, Range 3 East; run thence West  
305 feet from a point of beginning; thence continue West 416  
feet to a point; thence run South 208 feet to a point; thence  
run East 416 feet to a point; thence run North 208 feet to the  
point of beginning, intending to describe Parcel Number:  
18-05-15-0-000- 004.000, whether correctly or incorrectly  
herein described

McKenzie, PIN# 7239

From the Southwest corner of the Northwest Quarter  
of Section 15, Township 1 South, Range 3 East, run North 89  
degrees 50 minutes 30 seconds East along the South line of the  
Northwest Quarter of Section 15, a distance of 2128.5 feet to  
a point on the East right of way line of the present or Old  
Baldwin County Highway No. 47 to the point of beginning of the  
property herein described, thence run Northwardly curving to  
the right along said East line 99.49 feet to the P. T. of a  
curve (chord bears North 17 degrees 37 minutes 05 seconds  
East, 99.39 feet); thence run North 19 degrees 35 minutes 47  
seconds East along the East line of Highway No. 47 a distance  
of 434.06 feet to the intersection with the present South



1 right of way line of interstate Highway No. 65; thence run  
2 South 78 degrees 10 minutes 30 seconds East along the South  
3 line of 1-65 a distance of 122.38 feet to the West right of  
4 way line of the new or relocated Baldwin County Highway No.  
5 47; thence run South 13 degrees 18 minutes 33 seconds West  
6 along said West line 489.47 feet to the South line of the  
7 Northwest Quarter of Section 15, and the North line of the  
8 property now or formerly of H.D. Harbinson; thence run South  
9 89 degrees 17 minutes 47 seconds West, along the South line of  
10 the Northwest Quarter of Section 15 a distance of 182.78 feet  
11 to the point of beginning.

12 Pierce, PIN# 10401

13 All of that part of the Northwest Quarter of the  
14 Northeast Quarter of Section 15, Township 1 South, Range 3  
15 East, which lies West of Jack Springs Road.

16 LESS AND EXCEPT

17 A strip of land 40 feet wide along the West side of  
18 the center line of a survey for a County road described as  
19 follows: Running from the NW corner of the NW 1/4 of the NE  
20 1/4, Section 15, T 1 S, R 3 E, Easterly along the East and  
21 West section line a distance of 270.8 feet to the point of  
22 beginning, thence S 18 degrees 33' W and parallel to the  
23 center line of survey for a distance of 981.3 feet to a point  
24 on the North and South half section line, thence Southerly  
25 along said half section line for a distance of 125.7 feet to

1 Station 602-87 of survey, thence N 18 degrees 33' E along  
2 center line of survey a distance of 1013.6 feet to a point on  
3 the East and West section line, thence West along said East  
4 and West section line a distance of 42.2 feet to the point of  
5 beginning, the above described property being and lying in the  
6 NW 1/4 of the NE 1/4, Section 15, T 1 S, R 3 E, Baldwin  
7 County, Alabama;

8 Richards, PIN# 035903

9 Beginning at the Southwest Corner of the Northwest  
10 Quarter of Section 15, Township 1 South, Range 3 East, run  
11 North 00 degrees 00 minutes 30 seconds West along the West  
12 line of Section 15, and along an old fence line 250.53 feet to  
13 the intersection with the South right-of-way line of  
14 Interstate 65; thence North 76 degrees 54 minutes 30 seconds  
15 East along the South right-of-way line of Interstate 65 a  
16 distance of 1534.90 feet to a concrete monument; thence South  
17 87 degrees 14 minutes 30 seconds East along the South  
18 right-of-way line of Interstate 65 a distance of 468.42 feet  
19 to a concrete monument; thence South 79 degrees 23 minutes 30  
20 seconds East along the South right-of-way line of Interstate  
21 65 a distance of 254.35 feet to the West right-of-way line of  
22 the Old Jack Springs Road; thence South 18 degrees 17 minutes  
23 30 seconds West along said West line 423.17 feet to the P.C.  
24 of a curve to the left; thence Southwardly along the West  
25 right-of-way line of the Old Jack Springs Road and along the

1 arc of said curve 125.3 feet, more or' less to the  
2 intersection with the South line of the Northwest Quarter' of  
3 Section 15 (chord bears south, 15 degrees 40 minutes 30  
4 seconds West 125.30 feet); thence South 89 degrees 50 minutes  
5 30 seconds West along the South line of Northwest Quarter of  
6 Section 15 a distance of 2046.50 feet to the Point of  
7 Beginning.

8 Wise, PIN# 21458

9 Commencing at the Northeast corner of Section 15,  
10 Township 1 South, Range 3 East, Baldwin County, Alabama;  
11 thence run South 00 degrees 13 minutes East 33 feet to the  
12 point of beginning of the property herein described; thence  
13 run South 89 degrees 50 minutes West and parallel with the  
14 North line or said Section 15, 2248.5 feet to a point on the  
15 East right-of-way of Jack Springs Road; thence run  
16 Southwesterly along said East right-of-way line 274 feet to a  
17 right-of-way mon. (p.c.920+49.99); thence continue along said  
18 right-of-way line South 18 degrees 26 minutes West 249.99 feet  
19 to a mon. (918+00); thence run South 11 degrees 19 minutes  
20 West 201.56 feet to a mon. (916+00); thence run South 18  
21 degrees 26 minutes West 400 feet to a mon. (912+00); thence  
22 run Southeasterly along the North right-of-way line of 1-65,  
23 582 feet to a mon. (884+00); thence run North 87 degrees 02  
24 minutes East 570.06 feet to a mon. (p.c.889+61.22); thence run  
25 Northeasterly along a curve to the left 1376.5 feet to a point

1 on the East line of Section 15; thence run North 00 degrees 13  
2 minutes West along the West line of Section 15, 782 feet to  
3 the point of beginning.

4 Section 2. In accordance with Section 11-42-6(b) of  
5 the Code of Alabama 1975, a map showing what territory is  
6 proposed to be annexed to the municipality of the City of Bay  
7 Minette is on file in the office of the Judge of Probate in  
8 Baldwin County, Alabama, and the map is open to the inspection  
9 of the public.

10 Section 3. This act shall become effective on the  
11 first day of the third month following its passage and  
12 approval by the Governor, or its otherwise becoming law.



1

2

3

*Mac McCutchen*

4

Speaker of the House of Representatives

5

*[Signature]*

6

President and Presiding Officer of the Senate

7

House of Representatives

8

I hereby certify that the within Act originated in  
and was passed by the House 29-MAR-22.

9

10

11

12

13

Jeff Woodard  
Clerk

14

15

16

17

Senate

31-MAR-22

Passed

APPROVED

*4-7-2022*

TIME

*1:20 pm*

*Key Key*

GOVERNOR

Alabama Secretary Of State

Act Num....: 2022-280  
Bill Num...: H-386

Recv'd 04/07/22 04:00pmSLF

## SPONSOR

## DIST. NO.

1 Shiver

## CO-SPONSORS

2	28
3	29
4	30
5	31
6	32
7	33
8	34
9	35
10	36
11	37
12	38
13	39
14	40
15	41
16	42
17	43
18	44
19	45
20	46
21	47
22	48
23	49
24	50
25	51
26	52

## HOUSE ACTION

DATE: 2-22 2022  
RD 1 RFD BC

## REPORT OF STANDING COMMITTEE

This bill having been referred by the House to its standing committee on Baldwin County was acted upon by such committee in session, and returned therefrom to the House with the recommendation that it be

Passed, w/amend(s) \_\_\_\_\_ w/sub \_\_\_\_\_  
this 16<sup>th</sup> day of March, 20 22.  
Mark S., Chairperson

DATE: 3-17 2022  
RF RD 2 CAL

DATE: \_\_\_\_\_ 20\_\_\_\_  
RE-REFERRED ☐ RE-COMMITTED ☐  
Committee \_\_\_\_\_

I hereby certify that the Resolution as required in Section C of Act No. 81-889 was adopted and is attached to the Bill,  
HB 386

YEAS 44 NAYS 0

JEFF WOODARD,  
Clerk

## SENATE ACTION

DATE: 3-29  
RD 1 RFD LLI

This Bill was referred to the Standing Committee on the Senate on LLI

and was acted upon by such Committee session and is by order of the Committee returned therefrom with a favorable w/amd(s) \_\_\_\_\_ w/sub \_\_\_\_\_ w/eng sub \_\_\_\_\_ by a vote of

yeas \_\_\_\_\_ nays \_\_\_\_\_ abstain \_\_\_\_\_  
this 30<sup>th</sup> day of March, 20 22.  
Pat Harris, Chairperson

DATE: \_\_\_\_\_  
RF RD 2 ☐ C

I hereby certify that the Resolution required in Section C of Act No. 81-8 was adopted and is attached to the Bill  
HB 386

YEAS 24 NAYS 0

PATRICK HARRIS  
Secretary

DATE: 3-31-22 RD 3 at I  
PASSED ☐ PASSED AS AMENDED

YEAS 24 NAYS 0  
And was ordered returned forthwith to the House

PATRICK HARRIS  
Sec

DATE: \_\_\_\_\_  
INDEFINITELY POSTPONED YEAS \_\_\_\_\_ NAYS \_\_\_\_\_

DATE: \_\_\_\_\_  
RECONSIDERED YEAS \_\_\_\_\_ NAYS \_\_\_\_\_



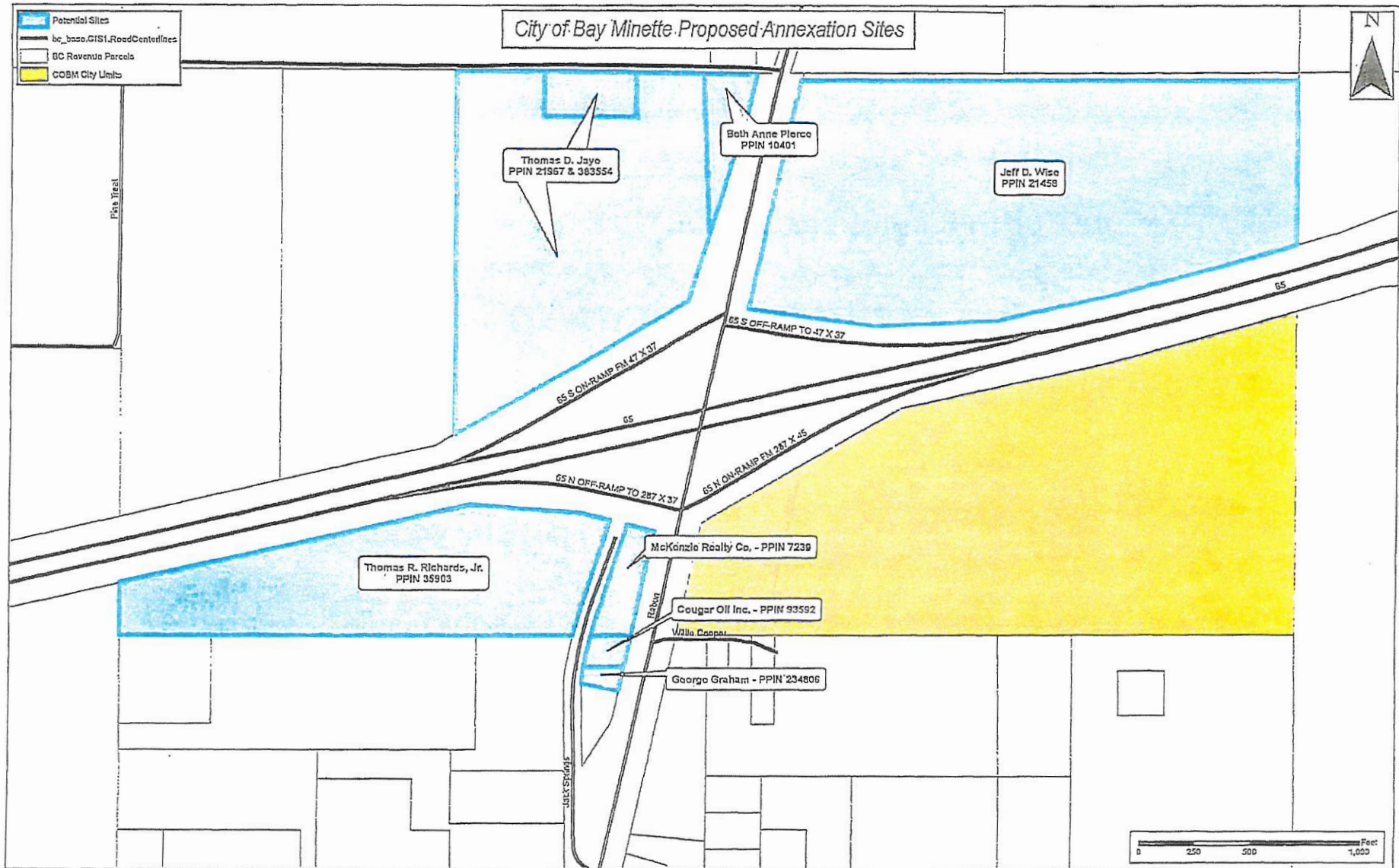



# Baldwin County Commission

## Agenda Action Form

---

**File #:** 22-0992, **Version:** 1

**Item #:** BA2

---

**Meeting Type:** BCC Regular Meeting

**Meeting Date:** 6/7/2022

**Item Status:** New

**From:** Anu Gary, Administrative Services Manager

**Submitted by:** Jeanette Brown, Administrative Support Specialist IV

---

### **ITEM TITLE**

Cindy Haber Center, Inc. - Board Appointment(s)

### **STAFF RECOMMENDATION**

As relates to the Cindy Haber Center, Inc., take the following actions:

- 1) Adopt Resolution #2022-101 which appoints Ms. Dawn Frenette as a member of the Board of Directors, for a six (6) year pro-rata reduced term, to fill the place seat and unexpired term formerly held by Ms. Eileen Mueller, said term to commence June 7, 2022, and expire March 31, 2028; and
- 2) Accept the resignation of Ms. Eileen Mueller, dated January 10, 2022, and thank her for her prior civic service as a member of the Board of Directors.

### **BACKGROUND INFORMATION**

**Previous Commission action/date:** March 16, 2021 - Last appointment to board.

**Background:** Staff received correspondence from Ms. Dawn Roley Lindsey, Executive Director for the Cindy Haber Center, Inc., on May 17, 2022, requesting the Baldwin County Commission to appoint Ms. Dawn Frenette to its Board of Directors.

Through correspondence from the Cindy Haber Center, Inc., listed above, staff has verified that the proposed appointee is a resident of the area which she seeks to represent and which is to be served by the proposed facilities (Baldwin County, Alabama). Therefore, staff confirms that Ms. Frenette meets the requirements set forth in §22-51-8, Code of Alabama 1975.

### **Background on the Cindy Haber Board, Inc.:**

The Cindy Haber Center, Inc. ("Board"), operates under an Act of the Legislature, generally and commonly referred to as Act 310, which was adopted by the Alabama Legislature in 1967.

Today, Act 310 is codified at §22-51-1, et seq., Code of Alabama 1975. The pursuits of this Board

remain the planning of actions to combat mental retardation and other associated developmental disabilities.

This Board was originally established in May 1994, with the required approval granted by the Baldwin County Commission, as the “Baldwin County Mental Retardation Board, Inc.”

In October 1998, this Board sought to amend their then existing Articles of Incorporation to become the Mental Retardation/Developmental Disabilities Board, Inc., in order to service both Baldwin and Clarke Counties.

In October 2010, this Board requested the Baldwin County Commission approve restated articles of incorporation which was approved by adoption of Resolution #2011-010 (October 5, 2011, regular meeting) which, among other things, changed the name of the public corporation to the MR/DD Board, Inc.

In January 2018, the Baldwin County Commission adopted Resolution #2018-042, which officially changed the name of The MR/DD Board, Inc., to The Cindy Haber Center, Inc., and modified the Articles of Incorporation to reflect said change.

In March 2018, the Baldwin County Commission approved an amendment to Resolution #2018-042, which corrected the name change from “The Cindy Haber Center, Inc.” to “Cindy Haber Center, Inc.” as requested by the board and modified the Articles of Incorporation to reflect said change.

On January 15, 2019, the Baldwin County Commission adopted Resolution #2019-038 which approved expanding the service area of the Cindy Haber Center, Inc., to Mobile County and the 2018 Amended Certificate of Incorporation to reflect the expansion.

Today, the Board remains composed of a total of thirty-two (32) members serving six (6) year terms, of which eight (8) members are appointed by the Baldwin County Commission, eight (8) members are appointed by the Clarke County Commission, eight (8) members are appointed by the Washington County Commission, and eight (8) members are appointed by the Mobile County Commission.

In order to be nominated / appointed for service on this Board by the Baldwin County Commission, such person must be a resident of Baldwin County, Alabama.

### **FINANCIAL IMPACT**

**Total cost of recommendation:** N/A

**Budget line item(s) to be used:** N/A

**If this is not a budgeted expenditure, does the recommendation create a need for funding?**  
N/A

### **LEGAL IMPACT**

**Is legal review necessary for this staff recommendation and related documents?**

N/A

**Reviewed/approved by:** N/A

**Additional comments:** N/A

**ADVERTISING REQUIREMENTS**

**Is advertising required for this recommendation?** N/A

**If the proof of publication affidavit is not attached, list the reason:** N/A

**FOLLOW UP IMPLEMENTATION**

**For time-sensitive follow up, select deadline date for follow up:** N/A

**Individual(s) responsible for follow up:**

Administration - Send correspondence to:

Appointment letter to:

Ms. Dawn Frenette  
33812 Boardwalk Drive  
Spanish Fort, Alabama 36527

Thank you letter to:

Ms. Eileen Mueller  
6779 Bayou Lane  
Elberta, Alabama 36530

Cc:

Dawn Roley Lindsey, Executive Director via email: dawn@cindyhabercenter.com

**Action required (list contact persons/addresses if documents are to be mailed or emailed):**

N/A

**Additional instructions/notes:** Administration - update board list and upload to BCAP

STATE OF ALABAMA        )

COUNTY OF BALDWIN        )

**RESOLUTION #2022-101  
OF THE  
BALDWIN COUNTY COMMISSION**

**PROVIDING FOR THE APPOINTMENT OF A MEMBER OF THE BOARD  
OF DIRECTORS OF CINDY HABER CENTER, INC., SAID MEMBER TO REPRESENT  
BALDWIN COUNTY, ALABAMA.**

COMES NOW, the Baldwin County Commission desiring to appoint one (1) member to the Board of Directors of Cindy Haber Center, Inc., a public corporation organized under Section 22-51-1, et seq., Code of Alabama (1975), said member representing Baldwin County, Alabama, on said Board of Directors; now therefore

BE IT RESOLVED, BY THE BALDWIN COUNTY COMMISSION, IN REGULAR SESSION ASSEMBLED, that the foregoing one (1) Baldwin County resident and citizen is hereby appointed to the Board of Directors of Cindy Haber Center, Inc., a public corporation organized under Section 22-51-1, et seq., Code of Alabama (1975), to represent Baldwin County, Alabama, on said Board of Directors and for the term of office as set forth herein, to wit:

Ms. Dawn Frenette: Term of Office commencing on June 7, 2022,  
and expiring on March 31, 2028.

DONE, Under the Seal of Baldwin County, Alabama, as affixed on this the 7<sup>th</sup> day of June, 2022.

\_\_\_\_\_  
JAMES E. BALL, Chairman  
Baldwin County Commission

ATTEST:

\_\_\_\_\_  
Ronald J. Cink, Budget Director



# Cindy Haber Center, Inc.

(Formerly: The MR/DD Board, Inc.)

23214 Chicago Street, P. O. Box 853, Robertsdale, Al. 36567

1306 Government Street, P. O. Box 40127, Mobile, Al. 36640

*Serving Baldwin, Clarke, Washington, Mobile, Escambia, Monroe,*

*Conecuh, Perry, Dallas, Wilcox, Geneva and Lowndes Counties*

Support Coordination - Early Intervention - Supported Employment



April 30, 2022

Baldwin County Commission

ATTN: County Commission Office/ James E. Ball

312 Courthouse Square, Suite 12

Bay Minette, AL 36507

SUBJECT: Appointment of Members of Board of Directors, Cindy Haber Center, Inc.

Dear Mr. Ball:

The purpose of this letter is to obtain the appointment of Baldwin County Directors to the Board of Directors of the Cindy Haber Center, Inc. Cindy Haber Center, Inc., among other things, provides case management services to individuals with intellectual disabilities.

One of the requirements of the law is that each governing body in which we operate is required to appoint members to our Board of Directors. Recently, one of our board members resigned, Mrs. Eileen Mueller. Our current Board of Directors undertook to identify a potential candidate to replace her, and at their recent meeting recommended that you appoint the following individual from Baldwin County:

Dawn Frenette

Phone Number: 251-454-4861

Address: 33812 Boardwalk Drive Spanish Fort, AL 36527

Email: [dfrenette@bcbe.org](mailto:dfrenette@bcbe.org)

A copy of the resolution of our Board of Directors recommending this person is enclosed with this letter. I have also enclosed her resume.

Phone All Counties: (251)947-5608    Text All Counties: (251)752-1207  
Fax Mobile: (251)300-8508    Fax All Other Counties: (251)947-6020





# Cindy Haber Center, Inc.

(Formerly: The MR/DD Board, Inc.)

23214 Chicago Street, P. O. Box 853, Robertsdale, Al. 36567

1306 Government Street, P. O. Box 40127, Mobile, Al. 36640

*Serving Baldwin, Clarke, Washington, Mobile, Escambia, Monroe,*

*Conecuh, Perry, Dallas, Wilcox, Geneva and Lowndes Counties*

Support Coordination - Early Intervention - Supported Employment



Please do not hesitate to contact me if you have any questions regarding this proposal.

Very Truly Yours

Clara Myers  
President

Enclosures

cc: Dawn Roley Lindsey, Exec. Director (w/o encl)

Phone All Counties: (251)947-5608 Text All Counties: (251)752-1207  
Fax Mobile: (251)300-8508 Fax All Other Counties: (251)947-6020

**MINUTES OF THE REGULAR MONTHLY MEETING  
OF THE BOARD OF DIRECTORS OF THE CINDY HABER CENTER, INC.**

A regular monthly meeting of the Board of Directors of Cindy Haber Center, Inc. (hereinafter referred to as the "Board"), was held on the 10<sup>th</sup> day of March, 2022, a quorum of the board being present.

The meeting was called to order by the President.

The President brought to the attention of the Board the following matter: a proposal to nominate Dawn Frenette as a member of the Board of Directors to a seat which is currently vacant. Ms. Frenette is well known to various members of the board, and appears to be well qualified to serve. She is a resident citizen of Baldwin County. Her term would be for a period of 6 (six) years, beginning April 1, 2022, and ending March 31, 2028. After discussion by the Board, upon motion duly made and seconded, and unanimously carried by the directors then voting, the Board adopted the following resolution:

**RESOLVED**, that the Board of Directors of CINDY HABER CENTER, Inc. nominates Dawn Frenette to be one of its members and asks the Baldwin County Commission to approve this nomination and to appoint her as a Cindy Haber Center Board member; that the County Commission appoint Ms. Frenette to a term of service that shall begin on April 1, 2022 and shall end on March 31, 2028.

There being no further business to come before the meeting, upon motion duly made and seconded, and unanimously carried, it was adjourned.

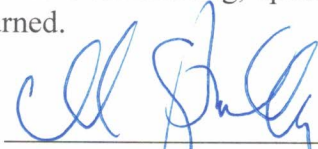
  
\_\_\_\_\_  
William Scully, Secretary

**APPROVED:**

  
Clara Myers, President

## **Dawn S. Frenette**

33812 Boardwalk Drive

Spanish Fort, AL 36527

[dfrenette@bcbe.org](mailto:dfrenette@bcbe.org)

### **EXPERIENCE**

#### **Special Services Coordinator**

**June 2021- Present**

- Prepare and assist in submitting time sensitive data reports to the State Department
- Supervise staff of 52 who are employees by Central Office
- Oversee the planning of Extended School Year
- Coordinate and oversee Special Olympics
- Oversee the planning Managing Crisis Safely program for district
- Oversee the supervision of 18 preschool classes/budget
- Organize materials for State Department Monitoring
- Organize and present professional development within individual schools, feeder patterns, as well as county wide
- Direct the implementation of existing and new programs to include budgeting
- Determine annual projection needs for special education staff
- Facilitate meetings with parents, teachers, and administrators on complicated issues
- Provide input for teachers and administrators regarding policy and procedure concerns
- Oversee and manage the use of Power School Special Programs
- Assist with other responsibilities as assigned by my Dean

#### **Special Services Supervisor**

**July 2011- May 2021**

- Prepare and assist in submitting time sensitive data reports to the State Department
- Assist in planning of Extended School Year
- Coordinate and oversee Special Olympics
- Supervise and plan Managing Crisis Safely program for district
- Supervise 18 preschool classes/budget
- Supervise Resource/Behavior Consultant activities and schedules
- Organize materials for State Department Monitoring
- Present professional development within individual schools, feeder patterns, as well as county wide
- Direct the implementation of existing and new programs to include budgeting
- Determine annual projection needs for special education staff
- Facilitate meetings with parents, teachers and administrators on complicated issues
- Provide input for teachers and administrators regarding policy and procedure concerns
- Assist with other responsibilities as assigned by my Coordinator

#### **Resource Consultant**

**August 2005-June 2011**

- Liaison between Special Services and administrators in North Baldwin schools
- Weekly visits to special education teachers
- Work with administrators, teachers and parents on complicated issues
- Assist in the completion of functional behavior assessments, as well as development of behavior intervention plans

- Monitor all special education processes to ensure compliance with state and federal regulations
- Daily use of SETS

### **Special Education Teacher**

**August 1996-July 2005**

- Teacher of 6<sup>th</sup>/7<sup>th</sup>/8<sup>th</sup> grade students in resource setting for various subjects
- Inclusion teacher of 7<sup>th</sup> grade Social Studies and Science classes
- Mentor teacher
- IEP Chairperson for 4 years

### **EDUCATION**

#### **Master's in Educational Leadership with Certification in Administration**

University of South Alabama

Years Attended 1999-2001

#### **Bachelor of Science in Elementary Education/Special Education**

Troy University

Years Attended 1993-1996

### **REFERENCES**

Barbara English  
1091 B Ave  
Loxley, AL 36551  
251.972.6860

Joseph Sharp  
1 Golden Bear Dr  
Robertsdale, AL 36567  
770.545.9357

Dr Shannon McCurdy  
430 N Cedar St  
Foley, AL 36535

## Resignation

Eileen Mueller <emueller@gulftel.com>

Mon 1/10/2022 4:37 PM

To: Dawn Lindsey <dawn@cindyhabercenter.com>

Dear Dawn,

With great reluctance I am tendering my resignation from the Cindy Haber Board of Directors. My health and mobility issues have curtailed my participation in recent months. It is not fair to the board for me to continue, It has been an honor to serve these last 17 years. I know the board will continue to serve the wonderful individuals in your care.

Again, it has been great to work with all of you,

Sincerely,

Eileen Mueller

# CINDY HABER CENTER, INC.

(an Act 310 Board)

**Post Office Box 853, Robertsdale, Alabama 36567**

**Baldwin County office (251) 947-5608**

**Clarke County office (334) 246-8051**

**Ms. Dawn Roley Lindsey, Executive Director**

**(dawn@cindyhabercenter.com)**

**(251) 947-5608**

The Corporation's Board of Directors is composed of thirty-two (32) members

Eight (8) members are appointed by Baldwin County Commission

Eight (8) members are appointed by Clarke County Commission

Eight (8) members are appointed by Washington County Commission

Eight (8) members are appointed by Mobile County Commission

Each director shall serve a term of Six (6) years, or until a replacement member has been duly appointed.

All Eight (8) members appointed by the Baldwin County Commission must be residents of Baldwin County, Alabama.

Statutory Authority - §22-51-1, et seq., Code of Alabama 1975

Further reference: Miscellaneous Book 101, p. 1825-1839 in Office of Judge of Probate of Baldwin County, Alabama;

Instrument No. 796792 in the Office of Judge of Probate of Baldwin County, Alabama, and

*Resolution #2004-44 of the BCC* (adopted on January 20, 2004), *Resolution #2011-010 of the BCC* (adopted October 5, 2010), and *Resolution #2019-038 of the BCC* (adopted January 15, 2019)

MEMBERS	APPOINTED/REAPPOINTED	TERM OF OFFICE	EXPIRATION DATE
William E. "Bill" Scully, Jr. Post Office Box 962 (mailing) 511 Parkwood Avenue Daphne, AL 36526	Re-appointed 03/16/2021 term commencing on 04/01/2021	6 years	04/01/2027
Julie Shiver Jackson 9726 Aspen Circle Spanish Fort, AL 36527	Appointed 06/04/2019 to fill the place-seat of Laconda Davenport for a pro-rata reduced term  06/04/2019 Accepted the resignation of Laconda Davenport, effective 03/28/2019 and thanked her for her prior civic service	6 years	04/01/2025
Felisa Williams 51855 Robert White Road Bay Minette, AL 36507	Re-appointed 03/16/2021 term commencing on 04/01/2021	6 years	04/01/2027
Eileen F. Mueller 6779 Bayou Lane Elberta, AL 36530	Re-appointed 03/21/2017 term commencing on 04/01/2017	6 years	04/01/2023
Gillian Hartman 27787 Annabell Lane Daphne, AL 36526	Appointed 07/16/2019 to fill the vacant place-seat formerly held by Peggy Vanover Barnes for a pro-rata reduced term	6 years	04/01/2023
Norma Wilson Giles 310 Highway 59 North Summerdale, Alabama 36580	Re-appointed 04/02/2019 term commencing on 04/01/2019	6 years	04/01/2025
Melody D. Cardell 20319 Bunker Loop Fairhope, AL 36532	Re-appointed 03/21/2017 term commencing on 04/01/2017	6 years	04/01/2023
Clara Myers 4899 Burkart Lane Orange Beach, AL 36561	Re-appointed 03/16/2021 term commencing on 04/01/2021	6 years	04/01/2027

## CINDY HABER CENTER, INC. – Cont.

310 MENTAL RETARDATION ADVISORY BOARD			
MEMBERS	APPOINTED/REAPPOINTED	TERM OF OFFICE	EXPIRATION DATE
William E. Scully, Jr. Attorney	Updated Advisory Committee List (09/27/2018 Revision) received from Cindy Haber 10/02/2018. Advisory Board Members not appointed by BCC.	**	**
Norma Giles CPA	Updated Advisory Committee List (09/27/2018 Revision) received from Cindy Haber 10/02/2018. Advisory Board Members not appointed by BCC.	**	**
Peggy Vanover Barnes Financial, Governmental and Parliamentary Procedure	Updated Advisory Committee List (09/27/2018 Revision) received from Cindy Haber 10/02/2018. Advisory Board Members not appointed by BCC.	**	**
Renee Autrey Certified Behavior Analyst	Updated Advisory Committee List (09/27/2018 Revision) received from Cindy Haber 10/02/2018. Advisory Board Members not appointed by BCC.	**	**
Leighanne McPherson BCBE Special Education Division	Updated Advisory Committee List (09/27/2018 Revision) received from Cindy Haber 10/02/2018. Advisory Board Members not appointed by BCC.	**	**
Jessica Odom Nurse	Updated Advisory Committee List (09/27/2018 Revision) received from Cindy Haber 10/02/2018. Advisory Board Members not appointed by BCC.	**	**

01/15/2019, BCC adopted Resolution #2019-038 which approved expanding the service area of the Cindy Haber Center, Inc. to Mobile County and the 2018 Amended Certificate of Incorporation to reflect the expansion.

\*\*\*10/16/2018, BCC made its first appointment to the Cindy Haber Center, Inc. Human Rights Committee. The Cindy Haber Center, Inc. is required by the Alabama Department of Mental Health to have a Human Rights Committee to review rights and restrictions of individuals enrolled in services in Baldwin County, AL. The Committee is comprised of people in the community and the BCC was requested to appoint one person to serve in this capacity. The appointment has no term limits and the appointment is at the discretion of the BCC with no other qualification requirements.

03/20/2018, BCC approved an amendment to Resolution #2018-042, which corrected the name change from “The Cindy Haber Center, Inc.” to “Cindy Haber Center, Inc.” as requested by the board and modified the Articles of Incorporation to reflect said change.

01/16/2018, BCC adopted Resolution #2018-042, which officially changed the name of The MR/DD Board, Inc. to The Cindy Haber Center, Inc. and modified the Articles of Incorporation to reflect said change.

10/05/2010, BCC adopted Resolution #2011-010, which changed the name of the public corporation, Mental Retardation / Developmental Disabilities Board, Inc. to The MR/DD Board, Inc. among other things.

\*\* These advisory board members have no particular terms and can be removed from the Board at any time.

**REVISED: 03/16/2021 kmr**





# Baldwin County Commission

## Agenda Action Form

---

**File #:** 22-1014, **Version:** 1

**Item #:** BA3

---

**Meeting Type:** BCC Regular Meeting

**Meeting Date:** 6/7/2022

**Item Status:** New

**From:** Ronald J. Cink, Budget Director

**Submitted by:** Victoria Key, Administrative Support Specialist

---

### **ITEM TITLE**

Case No. LV-22008 - Alcohol License Application for Little River Food Plot LLC d/b/a Little River Food Plot LLC

### **STAFF RECOMMENDATION**

Approve the transfer of 050 - Retail Beer (Off Premises Only) alcohol license by the Alabama Alcoholic Beverage Control (ABC) Board from Riverside Properties LLC to Little River Food Plot LLC d/b/a Little River Food Plot LLC, located at 72071 Highway 59, Little River, Alabama 36550.

### **BACKGROUND INFORMATION**

**Previous Commission action/date:** N/A

**Background:** Staff has verified all sales tax requirements have been satisfied, the proposed use is allowed, and the Baldwin County Sheriff's Office does not oppose the issuance of the license.

### **FINANCIAL IMPACT**

**Total cost of recommendation:** N/A

**Budget line item(s) to be used:** N/A

**If this is not a budgeted expenditure, does the recommendation create a need for funding?**  
N/A

### **LEGAL IMPACT**

**Is legal review necessary for this staff recommendation and related documents?**  
N/A

**Reviewed/approved by:** N/A



**Additional comments:** N/A

**ADVERTISING REQUIREMENTS**

**Is advertising required for this recommendation?** N/A

**If the proof of publication affidavit is not attached, list the reason:** N/A

**FOLLOW UP IMPLEMENTATION**

**For time-sensitive follow up, select deadline date for follow up:** N/A

**Individual(s) responsible for follow up:** Commission Administration Staff

**Action required (list contact persons/addresses if documents are to be mailed or emailed):**

Send correspondence to:

State of Alabama ABC Board  
c/o Ms. Rose Moore  
2715 Gunter Park Drive, West  
Montgomery, Alabama 36109  
Via email only: [rose.moore@abc.alabama.gov](mailto:rose.moore@abc.alabama.gov)

cc: Applicant: James Bradley, III (via email only - [deemcdonald@bellsouth.net](mailto:deemcdonald@bellsouth.net))  
Sheriff Huey Hoss Mack  
Terrie Watson  
Sharon Hunt  
Susanne Spears (Davis)  
Celena Boykin  
Matthew Brown  
Vincent Ramer  
Robert Brown  
Kipp Kyzar, Baldwin County Health Department  
Rita Diedtrich, City Clerk - [rdiedtrich@ci.bay-minette.al.us](mailto:rdiedtrich@ci.bay-minette.al.us)

**Additional instructions/notes:** N/A

## Victoria Key

---

**From:** Victoria Key  
**Sent:** Friday, May 13, 2022 2:13 PM  
**To:** 'deemcdonald'  
**Cc:** 'Anu Gary (AGary@baldwincountyal.gov)'; Kristen Rawson; Carjetta L. Crook; Jeanette Brown  
**Subject:** Meeting Date for ABC License Case No. LV - 22008 - Little River Food Plot, LLC d/b/a Little River Food Plot, LLC

The Alcohol License application you have submitted will be considered by the Baldwin County Commission as follows:

Case Number:	LV - 22008 - Little River Food Plot, LLC d/b/a Little River Food Plot, LLC
Location:	72071 Highway 59 Little River, Alabama 36550
License Type:	050 – RETAIL BEER (OFF PREMISES ONLY)
Meeting Date:	June 7, 2022
Meeting Location:	Baldwin County Administration Building County Commission Chambers 322 Courthouse Square, Bay Minette, Alabama 36507

If you have questions, please contact the Baldwin County Administration Department at 251-937-0264.

*Victoria Key*

Administrative Support Specialist II  
Baldwin County Commission  
312 Courthouse Square, Suite 12  
Bay Minette, Alabama 36507  
Phone: (251) 580-1869 Ext. 1869  
Email: [victoria.key@baldwincountyal.gov](mailto:victoria.key@baldwincountyal.gov)

**PLANNING AND ZONING DEPARTMENT**

**Main Office - 251.580.1655  
22251 Palmer St., Robertsdale, AL 36567**

**Foley Office - 251.972.8523  
201 East Section Ave., Foley, AL 36535**

**ZONING VERIFICATION REQUEST**

**Case #: ZV22-000199**

**This zoning verification is for informational purposes only.  
Specific uses for the zoning classification should be verified through the  
Baldwin County Zoning Ordinance and associated maps  
or through consultation with the Planning and Zoning staff.**

**Applicant**

**Little River Food Plot DBA Little River Food Plot  
72071 HIGHWAY 59  
LITTLE RIVER AL 36550**

**Site Information**

**Parcel ID Number: 05-01-09-30-0-000-016.010  
Physical Address (E-911): 72071 STATE HWY 59 LITTLE RIVER, AL 36550**

**Project Information**

**Applicant's Description of Proposed Use: convenience store**

**Staff Review**

**City Limits: Unincorporated Baldwin County  
Extra Territorial Jurisdiction (ETJ): Unincorporated Baldwin County  
Building Permit Jurisdiction: Baldwin County  
Zoning Status: Un-Zoned  
Planning District: 01: County zoning has not been instituted  
Zoning Classification: N/A  
Fire District: Little River 97  
Verification Status: Completed  
Date of Verification: 05/12/2022  
Planner's Comments:**

**Reviewed By: Brenda Brock, Administrative Support Specialist**

*Brenda Brock*

**BALDWIN COUNTY COMMISSION**

**CONSENT FOR INSPECTION**

I, James Thomas Bradley III, the owner or authorized agent for the owner of the premises located at 72071 Highway 59  
Little River, AL 36550, do hereby consent to the inspection of said premises and the posting of a public notice sign, by an employee of the Baldwin County Planning Department, Baldwin County, Alabama, in conjunction with application for an alcohol license, without further notice. I understand that the public signs are the property of the Baldwin County Commission and are only to be removed by an employee of the Baldwin County Commission.

Dated this 11 day of March, 20 22.

James Thomas Bradley III  
Signature of Owner or Authorized Agent

251-937-5550  
Telephone number

# STATE OF ALABAMA

CONTROL NO.  
1737641

BALDWIN COUNTY

LICENSE NO.  
2111361

ACCOUNT NO.  
74219

ISSUED TO:

LITTLE RIVER FOOD PLOT LLC  
BRADLEY, TOM  
PO BOX 1449  
BAY MINETTE, AL 36507

DATE ISSUED

07	26	2021
MO.	DAY	YR.

LICENSE YEAR

**2021-2022**

1/2 Year

LICENSE TYPE

STORE LICENSE	
CHAIN STORE LICENSE	
OCCUPATIONAL LICENSE	X

BUSINESS LOCATION:

72071 HWY 59  
LITTLE RIVER, AL 36550

EXPIRES

September 30, 2022  
RENEW IN OCTOBER

RL:

U76 - #1737641 - T1 - P628177 - M9

SECTION	BUSINESS TYPE	License Amount	FEE	PENALTY	CITATION	INTEREST	TOTAL
0068	BROOMS, BRUSHES, MOPS, ETC	7.50	1.00	0.00	0.00	0.00	8.50
0072	CIGARS, CIGARETTES, CHEROOTS, ETC - RETAILERS	1.50	1.00	0.00	0.00	0.00	2.50
0106	GASOLINE STATIONS AND PUMPS	1.88	1.00	0.00	0.00	0.00	2.88
176A	VENDING MACHINES	5.00	1.00	0.00	0.00	0.00	6.00
069A	CEREAL BEVERAGES, SOFT DRINKS - RETAILERS (sealed containers)	1.88	1.00	0.00	0.00	0.00	2.88
0070	CEREAL BEVERAGES, SOFT DRINKS - WHOLESALE	37.50	1.00	0.00	0.00	0.00	38.50

TRANSFER OF LICENSE

Evidence having been adduced before me that a bona fide sale of the business licensed by this certificate has been made by licensee, this license is transferred to said purchaser.

Kathleen D. Baxter

State Comptroller

Vernon Barnett

Commissioner of Revenue

HARRY D'OLIVE JR

Name of Purchaser

Issuing Authority

Issuing Authority

TOTAL 61.26

MAIL FEE 0.00

TOTAL WITH MAIL FEE 61.26

2021 - 2111361  
7/26/2021 1:50:57 PM  
U76 - #1737641  
T1 - P628177 - M9

LITTLE RIVER FOOD PLOT LLC  
BRADLEY, TOM  
PO BOX 1449  
BAY MINETTE, AL 36507

# OFFICE OF SHERIFF

BALDWIN COUNTY, ALABAMA  
SHERIFF HUEY HOSS MACK



310 Hand Avenue  
Bay Minette, Alabama 36507  
(251) 937-0210  
Fax (251) 580-1687

TO: Baldwin County Commission

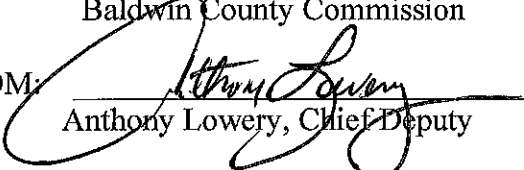
FROM:   
Anthony Lowery, Chief Deputy

Date: May 4, 2022, 2022

Subject: Alcoholic Beverage License

Little River Food Plot LLC

D/B/A: Little River Food Plot LLC

Location: 72071 Hwy. 59, Little River, AL, 36550

Mailing: PO Box 1449, Bay Minette, AL, 36507

APPLICANT(s): James Bradley III (DOB:04/03/1964)  
Mary Elizabeth Bradley (DOB:11/07/1963)

Based on information provided to the Baldwin County Sheriff's Office in the above referenced license application we do not oppose issuance of the license.

AL/TR



# FOOD PERMIT

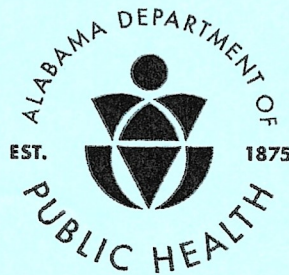

**Baldwin**

COUNTY

**Limited Food  
Priority Category 2**

**LF-936**

PERMIT NUMBER

**Little River Food Plot, LLC**

BUSINESS OWNER OR AUTHORIZED AGENT  
IS HEREBY PERMITTED TO MAINTAIN AND OPERATE

**Little River Food Plot, LLC**

ESTABLISHMENT  
LOCATED AT

**72071 Highway 59**

STREET

**Little River**

CITY OR TOWN

**36550-**

ZIP

THIS PERMIT SIGNIFIES COMPLIANCE ON THE DATE OF ISSUE WITH THE  
ALABAMA DEPARTMENT OF PUBLIC HEALTH RULES FOR

**Rules for Food Service Sanitation - 420-3-22**

PURSUANT TO ALABAMA LAW (SECTION 22-20-5 CODE OF ALABAMA,  
1975) AND IS VALID UNTIL PERMIT EXPIRES, IS SUSPENDED OR REVOKED.

**10/01/21**

Date issued

**09/30/22**

Expiration Date

Scott Harris, M.D., M.P.H.  
State Health Officer





Local or District Health Official

Display for public view - not transferable

ADPH-FLP-102L.01.2020





-  Place of Worship
-  School Locations
-  911 STREETS
-  Parcels

**LITTLE RIVER FOOD PLOT, LLC dba LITTLE  
RIVER FOOD PLOT, LLC  
72071 HWY 59, LITTLE RIVER, ALABAMA  
36550  
ABC LICENSE**

0 125 250 500 Feet

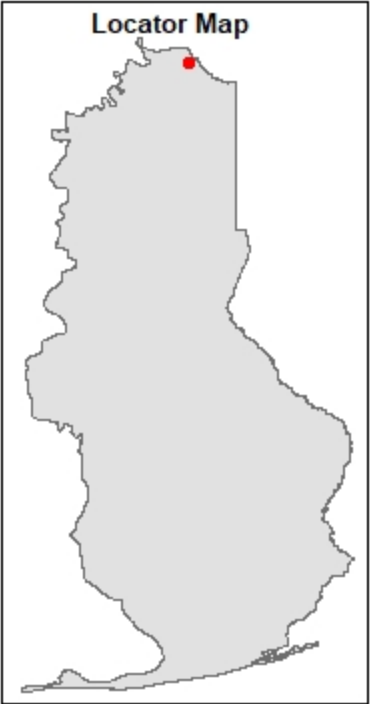

The information contained in this representation of digital data distributed by the Baldwin County Commission's Planning and Zoning Department is derived from a variety of public and private sources and is considered to be dependable. However, the accuracy, completeness, and currency thereof are not guaranteed. The Baldwin County Commission makes no warranties, expressed or implied, as to the accuracy, completeness, currency, reliability, or suitability of information or data contained in or generated from the County Geographic Database for any particular purpose. Additionally, the Baldwin County Commission or any agent, servant, or employee thereof assume no liability associated with the use of this data, and assume no responsibility to maintain it in any matter or form. For more information concerning this map call 251.580.7655.

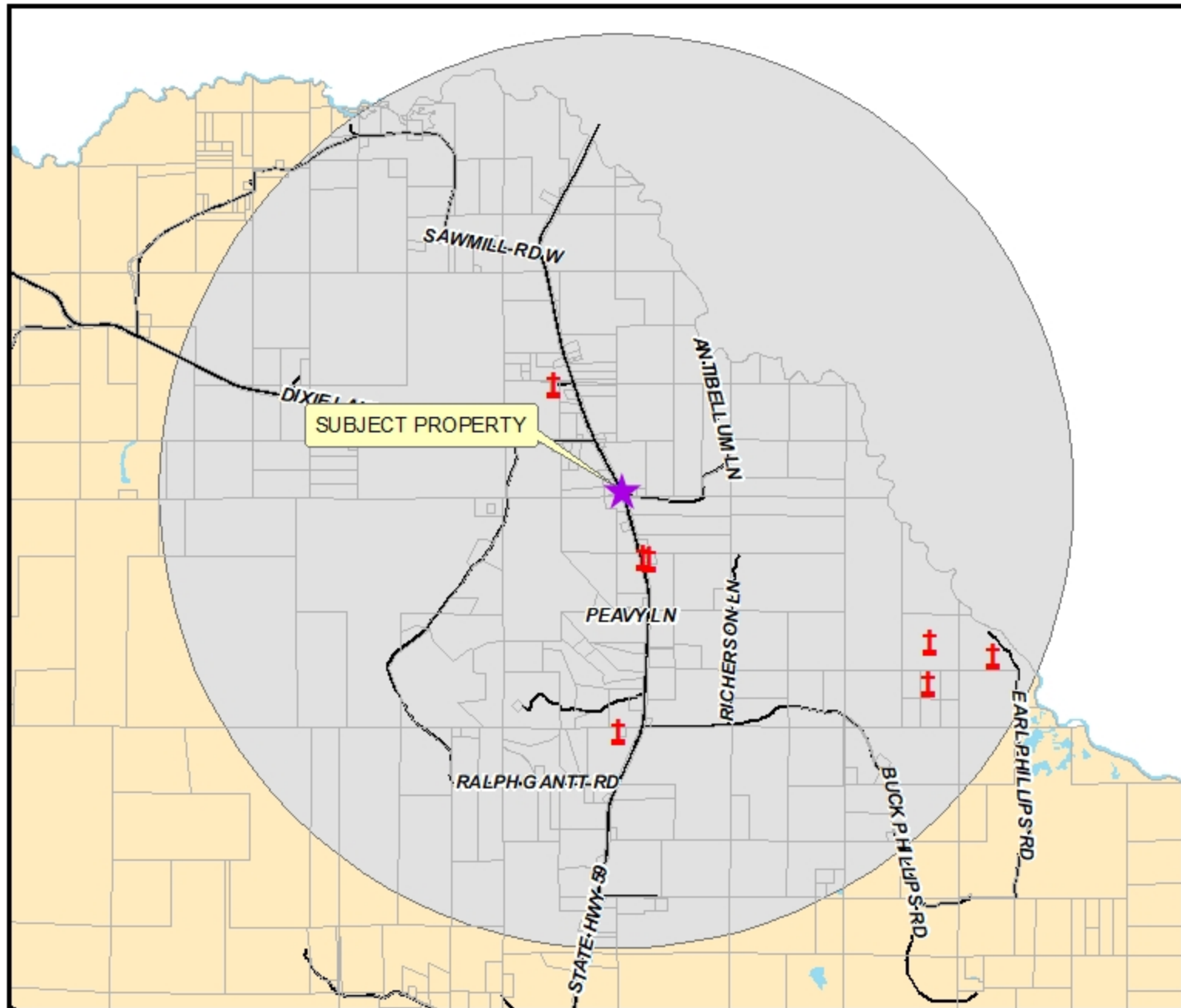

BALDWIN COUNTY COMMISSION  
PLANNING AND ZONING DEPARTMENT



**LITTLE RIVER FOOD PLOT, LLC dba LITTLE  
RIVER FOOD PLOT, LLC  
72071 HWY 59, LITTLE RIVER, ALABAMA  
36550  
ABC LICENSE**



Locator Map



The information contained in this representation of digital data distributed by the Baldwin County Commission's Planning and Zoning Department is derived from a variety of public and private sources and is considered to be dependable. However, the accuracy, completeness, and currency thereof are not guaranteed. The Baldwin County Commission makes no warranties, expressed or implied, as to the accuracy, completeness, currency, reliability, or suitability of information or data contained in or generated from the County Geographic Database for any particular purpose. Additionally, the Baldwin County Commission or any agent, servant, or employee thereof assume no liability associated with the use of this data, and assume no responsibility to maintain it in any manner or form. For more information concerning this map call 251.580.1835.



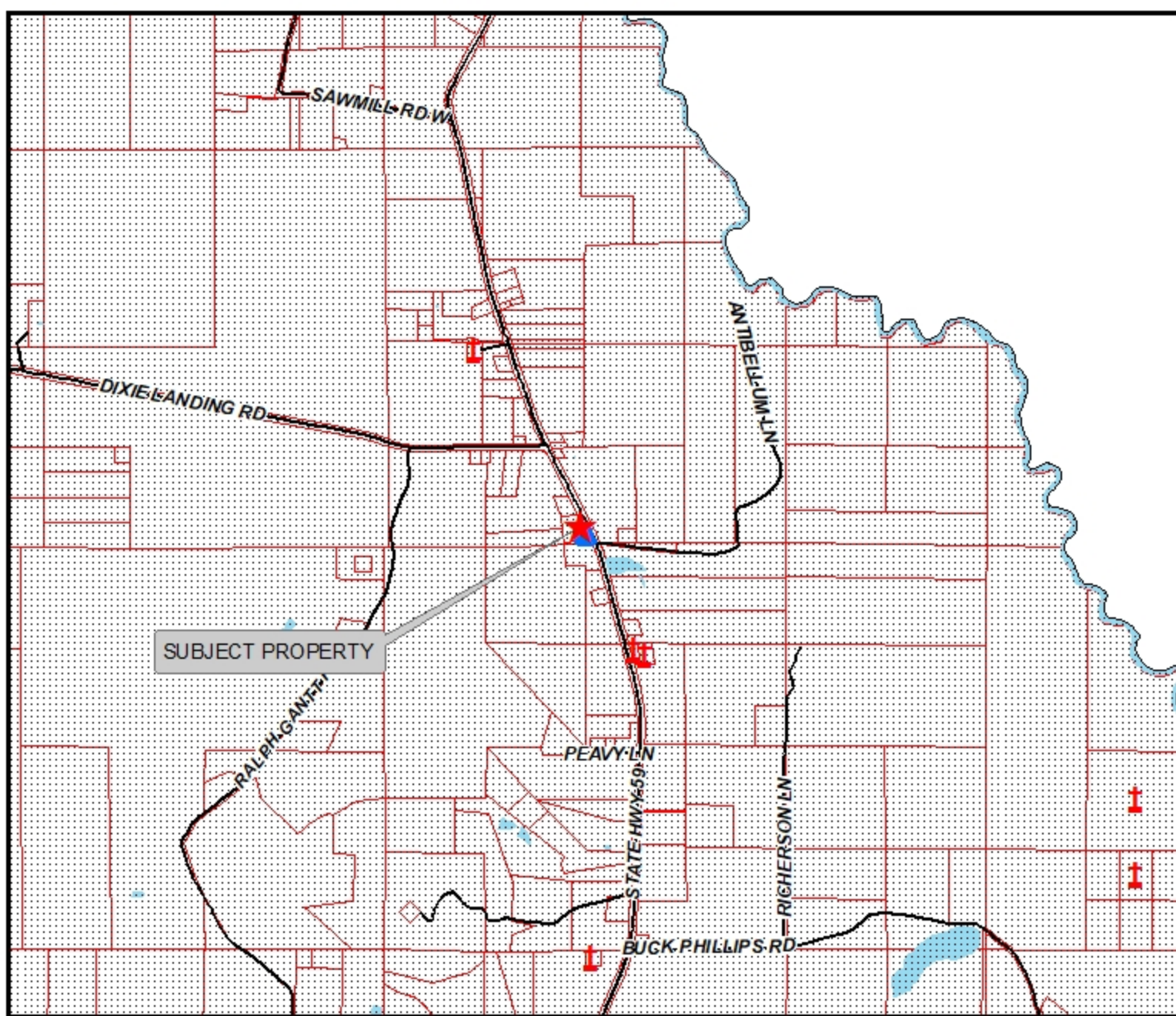

BALDWIN COUNTY COMMISSION  
PLANNING AND ZONING DEPARTMENT



**LITTLE RIVER FOOD PLOT, LLC dba LITTLE  
RIVER FOOD PLOT, LLC  
72071 HWY 59, LITTLE RIVER, ALABAMA  
36550  
ABC LICENSE**

Place of Worship

School Locations

Unincorporated Baldwin County

911 STREETS

Water

City Limits

Parcels

0 1,125 2,250 4,500  
Feet

Locator Map



The information contained in this representation of digital data distributed by the Baldwin County Commission's Planning and Zoning Department is derived from a variety of public and private sources and is considered to be dependable. However, the accuracy, completeness, and currency thereof are not guaranteed. The Baldwin County Commission makes no warranties, expressed or implied, as to the accuracy, completeness, currency, reliability, or suitability of information or data contained in or generated from the County Geographic Database for any particular purpose. Additionally, the Baldwin County Commission or any agent, servant, or employee thereof assumes no liability associated with the use of this data, and assumes no responsibility to maintain it in any matter or form. For more information concerning this map call 251.580.1655.



May 17, 2022 9:22:46 AM





# Baldwin County Commission

## Agenda Action Form

---

**File #:** 22-1020, **Version:** 1

**Item #:** BA4

---

**Meeting Type:** BCC Regular Meeting

**Meeting Date:** 6/7/2022

**Item Status:** New

**From:** Ronald J. Cink, Budget Director

**Submitted by:** Victoria Key, Administrative Support Specialist

---

### **ITEM TITLE**

Case No. LV-22009 - Alcohol License Application for Fraternal Order of Eagles Aerie 4549 d/b/a Fraternal Order of Eagles Aerie 4549

### **STAFF RECOMMENDATION**

Approve the issuance of 010 - Lounge Retail Liquor - Class I alcohol license by the Alabama Alcoholic Beverage Control (ABC) Board for Fraternal Order of Eagles Aerie 4549 d/b/a Fraternal Order of Eagles Aerie 4549, located at 12456 Sandy Lane, Suites 3 and 4, Foley, Alabama 36535.

Approval is contingent upon applicant obtaining a health department permit due to remodeling of the existing structure.

### **BACKGROUND INFORMATION**

**Previous Commission action/date:** N/A

**Background:** Staff has verified all sales tax requirements have been satisfied, the proposed use is allowed, and the Baldwin County Sheriff's Office does not oppose the issuance of the license.

### **FINANCIAL IMPACT**

**Total cost of recommendation:** N/A

**Budget line item(s) to be used:** N/A

**If this is not a budgeted expenditure, does the recommendation create a need for funding?**  
N/A

### **LEGAL IMPACT**

**Is legal review necessary for this staff recommendation and related documents?**  
N/A

**Reviewed/approved by:** N/A

**Additional comments:** N/A

**ADVERTISING REQUIREMENTS**

**Is advertising required for this recommendation?** N/A

**If the proof of publication affidavit is not attached, list the reason:** N/A

**FOLLOW UP IMPLEMENTATION**

**For time-sensitive follow up, select deadline date for follow up:** N/A

**Individual(s) responsible for follow up:** Commission Administration Staff

**Action required (list contact persons/addresses if documents are to be mailed or emailed):**  
Send correspondence to:

State of Alabama ABC Board  
c/o Ms. Rose Moore  
2715 Gunter Park Drive, West  
Montgomery, Alabama 36109  
Via email only: [rose.moore@abc.alabama.gov](mailto:rose.moore@abc.alabama.gov)

cc: Applicant: Paul Brehm (via email only - [pnpbre@yahoo.com](mailto:pnpbre@yahoo.com))  
Sheriff Huey Hoss Mack  
Terrie Watson  
Sharon Hunt  
Susanne Spears (Davis)  
Celena Boykin  
Matthew Brown  
Vincent Ramer  
Robert Brown  
Kipp Kyzar, Baldwin County Health Department  
Jamie Smith, Revenue Clerk - [jlsmith@cityoffoley.org](mailto:jlsmith@cityoffoley.org)  
Katy Taylor, City Clerk - [ktaylor@cityoffoley.org](mailto:ktaylor@cityoffoley.org)

**Additional instructions/notes:** N/A



## Victoria Key

---

**From:** Victoria Key  
**Sent:** Tuesday, May 10, 2022 11:49 AM  
**To:** 'Paul Brehm'  
**Cc:** 'Anu Gary (AGary@baldwincountyal.gov)'; Kristen Rawson; Carjetta L. Crook; Jeanette Brown  
**Subject:** RE: Meeting Date for ABC License Case No. LV - 22009 - Fraternal Order of Eagles Aerie 4549 d/b/a Fraternal Order of Eagles Aerie 4549

The Alcohol License application you have submitted will be considered by the Baldwin County Commission as follows:

Case Number:	LV-22009 – Fraternal Order of Eagles Aerie 4549 d/b/a Fraternal Order of Eagles Aerie 4549
Location:	12456 Sandy Lane Suites 3 & 4 Foley, Alabama 36535
License Type:	010 – LOUNGE RETAIL LIQUOR – CLASS I
Meeting Date:	June 7, 2022
Meeting Location:	Chambers of the Baldwin County Administration Building 322 Courthouse Square, Bay Minette, Alabama 36507

If you have questions, please contact the Baldwin County Administration Department at 251-937-0264.

*Victoria Key*

Administrative Support Specialist II  
Baldwin County Commission  
312 Courthouse Square, Suite 12  
Bay Minette, Alabama 36507  
Phone: (251) 580-1869 Ext. 1869  
Email: [victoria.key@baldwincountyal.gov](mailto:victoria.key@baldwincountyal.gov)



# BALDWIN COUNTY, ALABAMA

## PLANNING AND ZONING DEPARTMENT

Main Office - 251.580.1655  
22251 Palmer St., Robertsdale, AL 36567

Foley Office - 251.972.8523  
201 East Section Ave., Foley, AL 36535

## ZONING VERIFICATION REQUEST

**Case #: ZV22-000069**

This zoning verification is for informational purposes only.  
Specific uses for the zoning classification should be verified through the  
Baldwin County Zoning Ordinance and associated maps  
or through consultation with the Planning and Zoning staff.

### Applicant

Fraternal Order of Eagles Aerie 4549 DBA Fraternal Order of Eagles Aerie 4549  
P. B. Box 831  
Foley AL 36536

### Site Information

Parcel ID Number: 05-54-07-25-0-000-040.000  
Physical Address (E-911): 12456 SANDY LN FOLEY, AL 36535

### Project Information

Applicant's Description of Proposed Use: Liquor License

### Staff Review

City Limits: Unincorporated Baldwin County  
Extra Territorial Jurisdiction (ETJ): City of Foley  
Building Permit Jurisdiction: Baldwin County  
Zoning Status: Un-Zoned  
Planning District: 34: County zoning has not been instituted  
Zoning Classification: N/A  
Fire District: Foley 30/D 1  
Verification Status: Completed  
Date of Verification: 02/23/2022  
Planner's Comments:

**Reviewed By:** Brenda Brock, Administrative Support Specialist

*Brenda Brock*

**BALDWIN COUNTY COMMISSION**

**CONSENT FOR INSPECTION**

I, PAUL A. BREHM, the owner or authorized agent for the  
owner of the premises located at 12456 SANDY LANE SUITE 34 <sup>PB</sup>  
FOLBY, AL 36535 <sub>5/10/22</sub>

do hereby consent to the inspection of said premises and the posting of a public notice  
sign, by an employee of the Baldwin County Planning Department, Baldwin County,  
Alabama, in conjunction with application for an alcohol license, without further  
notice. I understand that the public signs are the property of the Baldwin County  
Commission and are only to be removed by an employee of the Baldwin County  
Commission.

Dated this 29 day of APRIL, 20 22.

Paul A. Brehm  
Signature of Owner or Authorized Agent

714-809-0407  
Telephone number

# STATE OF ALABAMA

CONTROL NO.

2001203

BALDWIN COUNTY

LICENSE NO.

2209524

ACCOUNT NO.

75395

ISSUED TO:

FRATERNAL ORDER OF EAGLES AERIE 4549

BREHM, PAUL A

PO BOX 831

FOLEY, AL 36535

LICENSE YEAR

2021-2022

DATE ISSUED

02	11	2022
MO.	DAY	YR.

LICENSE TYPE

STORE LICENSE	X
CHAIN STORE LICENSE	
OCCUPATIONAL LICENSE	X

BUSINESS LOCATION:

12456 SANDY LN STE 3 AND 4

FOLEY, AL 36535

EXPIRES

September 30, 2022  
RENEW IN OCTOBER

RL:

U25 - #2001203 - T1 - P773981 - M1

SECTION	BUSINESS TYPE	License Amount	FEE	PENALTY	CITATION	INTEREST	TOTAL
069A	CEREAL BEVERAGES, SOFT DRINKS - RETAILERS (sealed containers)	3.75	1.00	0.00	0.00	0.00	4.75
0152	ROADHOUSES, NIGHTCLUBS, ETC	37.50	1.00	0.00	0.00	0.00	38.50
0166	THEATERS, VAUDEVILLE AND VARIETY SHOWS	7.50	1.00	0.00	0.00	0.00	8.50
315A	STORE LICENSE	1.00	1.00	0.00	0.00	0.00	2.00

## TRANSFER OF LICENSE

Evidence having been adduced before me that a bona fide sale of the business licensed by this certificate has been made by licensee, this license is transferred to said purchaser.

Kathleen D. Baxter

State Comptroller

Vernon Barnett

Commissioner of Revenue

Name of Purchaser

HARRY D'OLIVE JR

Issuing Authority

Issuing Authority

TOTAL 53.75

MAIL FEE 0.00

TOTAL WITH MAIL FEE 53.75

2022 - 2209524  
2/11/2022 2:28:51 PM  
U25 - #2001203  
T1 - P773981 - M1

FRATERNAL ORDER OF EAGLES AERIE 4549

BREHM, PAUL A

PO BOX 831

FOLEY, AL 36535

# OFFICE OF SHERIFF

BALDWIN COUNTY, ALABAMA  
SHERIFF HUEY HOSS MACK



320 N. Hoyle Avenue  
Bay Minette, Alabama 36507  
(251) 937-0210  
Fax (251) 580-1687

TO: Baldwin County Commission

FROM:

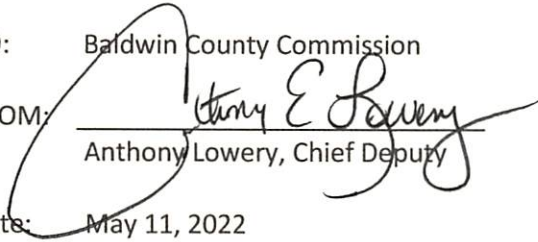
  
Anthony Lowery, Chief Deputy

Date: May 11, 2022

Subject: Alcoholic Beverage License  
Fraternal Order of Eagles Aerie 4549  
12456 Sandy Lane STES 3 & 4  
Foley AL 36535

APPLICANT: Paul Brehm

Based on information provided to the Baldwin County Sheriff's Office in the above referenced license application we do not oppose issuance of the license.

AL/TR



**\*\*PLEASE PRINT LEGIBLY\*\***

ALABAMA DEPARTMENT OF PUBLIC HEALTH  
APPLICATION  
FOR A PERMIT TO OPERATE



Date FEB 5<sup>th</sup> 2022 Baldwin County:

LEGAL NAME of Establishment: FRATERNAL ORDER OF EAGLES #4549

include DBA if other than legal name: \_\_\_\_\_

Physical Street Address: 12456 SANDY LANE

City/Town: Foley Zip Code: 36535 Phone: TBD

Applicant Business Structure is a (check one):

☐ Corporation ☒ Limited Liability Corporation (LLC) ☐ Individual/Sole Proprietorship ☐ Partnership ☐ Nonprofit Corporat

☐ Municipality ☐ County ☐ State ☐ Joint City/County Other: \_\_\_\_\_

\*\*For Individual/Sole Proprietorship Enter Number of Employees NOT including yourself: \_\_\_\_\_

Name of Owner/Proprietor: CJ DEVELOPMENTS

Mailing Address (if different): 790 A DAPHNE AVE

City: Daphne Owner State: AL

Certified Food Manager: Robert Sorber

Are Dogs Allowed in Outside Dining Area?

YES: ☐ NO: ☒

Owner Zip: 36524

Telephone Number 717.599.2258

Email Address REQUIRED: bob.sorber@Ymail.com

Smoking Preference: NON-Smoking

Smoking, Non Smoking, Designated Smoking

Water Supply: Public

Public Sewer or Septic System

TYPE OF PERMIT--Check one:

☐ Food Service Establishment/Catering  
Seating Capacity: \_\_\_\_\_

☐ Limited Food Service Establishment

☒ Temporary Food Service Establishment

☐ Food Processing Establishment

☐ Day Care Food Service

☐ Retail Food Store

Permit Category: CLUB - NO FOOD

☐ Mobile Food Establishment  
(Plan of Operations Attached)

☐ School Lunchroom

☐ Hotel Number Rental Units N/A  
Swimming Pool ☐ Yes ☐ No

☐ Camp Type: ☐ Day ☐ Resident

I hereby certify that the above statements are true and correct, and I (we) agree to comply with all of the provisions of the State Board of Health Rules, and hereby authorize the County Health Officer, the State Health Officer, or their representatives to enter upon the premises of the above named establishment for inspection purposes.

Signed Paula Brehm

Title SECRETARY

Check # 1558 Cash \_\_\_\_\_

**FOR OFFICIAL USE ONLY**

US Citizenship Verified? ☐ YES ☐ NO ☐ N/A

Are products from this establishment distributed in intercounty commerce? YES ☐ NO ☐

Application Approved By: \_\_\_\_\_

Permit Number Issued: \_\_\_\_\_

Date \_\_\_\_\_

If Applicable:

Fee Code: 670

Receipt Number: 82899

Issue Date: \_\_\_\_\_

Fee Amount: \$175.00

Client Number: 22891





Expiration Date: \_\_\_\_\_

Fee Paid: \$ 175.00

5-31-22





-  Place of Worship
-  School Locations
-  911 STREETS
-  Parcels

**FRATERNAL ORDER OF EAGLES AERIE 4549**  
**dba FRATERNAL ORDER OF EAGLES AERIE**  
**4549**  
**12456 SANDY LANE, FOLEY, ALABAMA 36535**  
**ABC LICENSE**

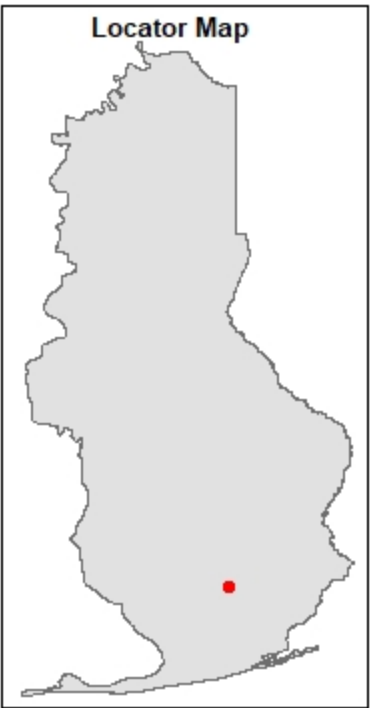
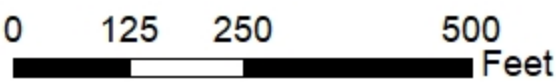

The information contained in this representation of digital data distributed by the Baldwin County Commission's Planning and Zoning Department is derived from a variety of public and private sources and is considered to be dependable. However, the accuracy, completeness, and currency thereof are not guaranteed. The Baldwin County Commission makes no warranties, expressed or implied, as to the accuracy, completeness, currency, reliability, or suitability of information or data contained in or generated from the County Geographic Database for any particular purpose. Additionally, the Baldwin County Commission or any agent, servant, or employee thereof assume no liability associated with the use of this data, and assume no responsibility to maintain it in any matter or form. For more information concerning this map call 251.580.7655.



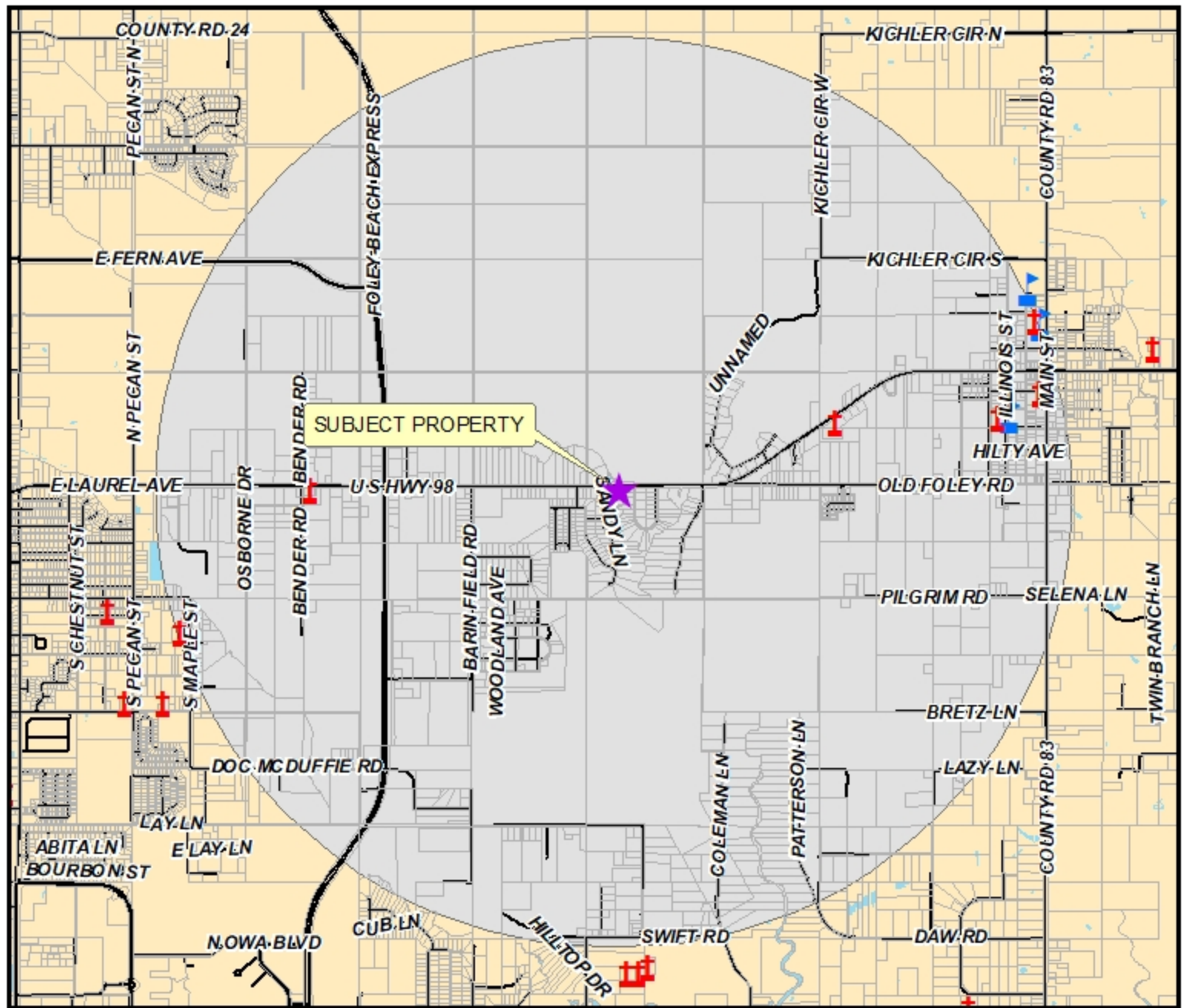

BALDWIN COUNTY COMMISSION  
PLANNING AND ZONING DEPARTMENT



- Place of Worship
- School Locations
- Parcels
- 911 STREETS
- 2-Mile Buffer
- Water

**FRATERNAL ORDER OF EAGLES AERIE 4549**  
**dba FRATERNAL ORDER OF EAGLES AERIE**  
**4549**  
**12456 SANDY LANE, FOLEY, ALABAMA 36535**  
**ABC LICENSE**

0 0.5 1 2 Miles

Locator Map



The information contained in this representation of digital data distributed by the Baldwin County Commission's Planning and Zoning Department is derived from a variety of public and private sources and is considered to be dependable. However, the accuracy, completeness, and currency thereof are not guaranteed. The Baldwin County Commission makes no warranties, expressed or implied, as to the accuracy, completeness, currency, reliability, or suitability of information or data contained in or generated from the County Geographic Database for any particular purpose. Additionally, the Baldwin County Commission or any agent, servant, or employee thereof assume no liability associated with the use of this data, and assume no responsibility to maintain it in any manner or form. For more information concerning this map call 251.580.1835.

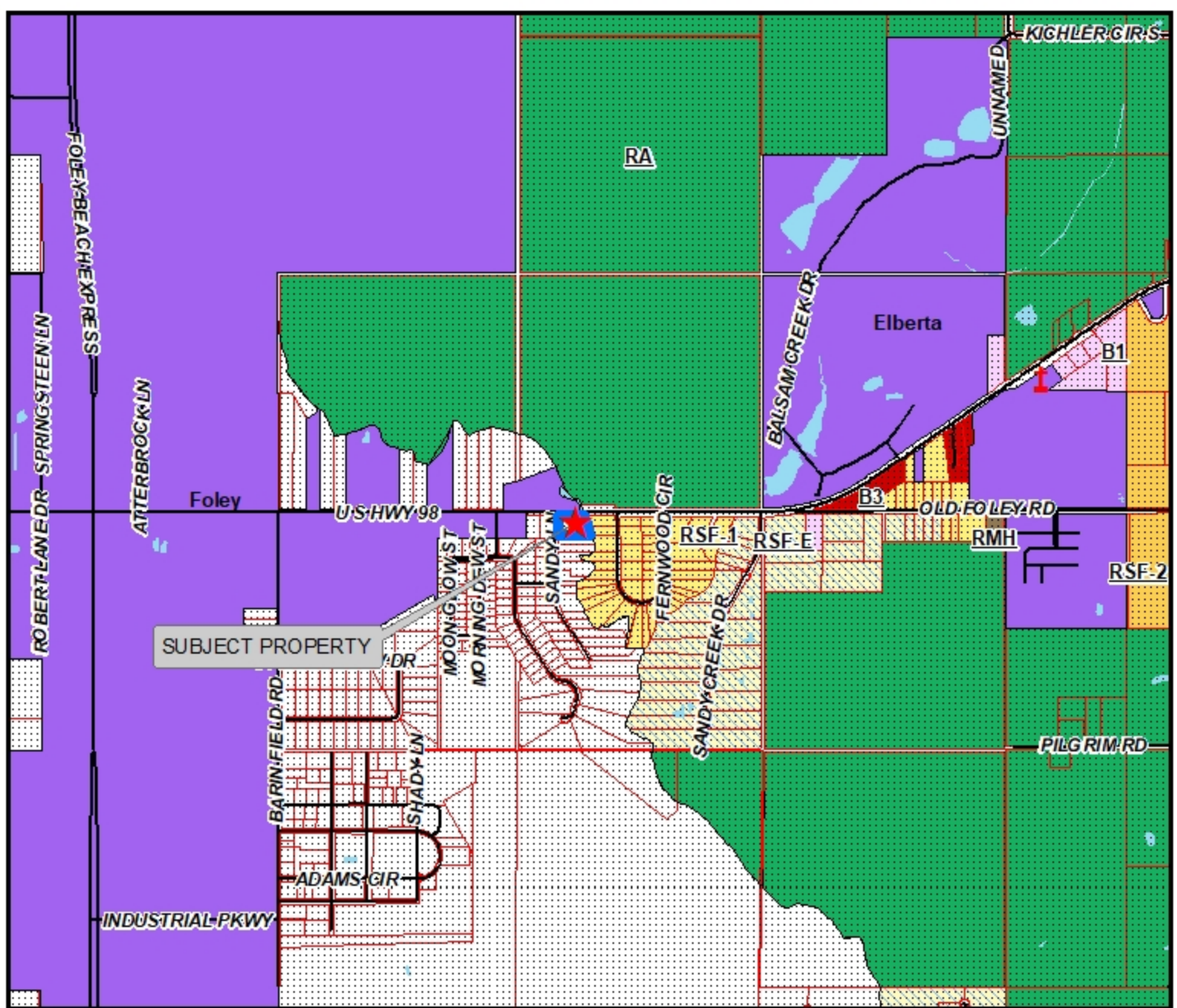

BALDWIN COUNTY COMMISSION  
PLANNING AND ZONING DEPARTMENT



**FRATERNAL ORDER OF EAGLES AERIE 4549**  
dba FRATERNAL ORDER OF EAGLES AERIE  
4549  
12456 SANDY LANE, FOLEY, ALABAMA 36535  
ABC LICENSE

- Place of Worship
- School Locations
- Unincorporated Baldwin County
- 911 STREETS
- Water
- City Limits
- Parcels

0 900 1,800 3,600  
Feet

Locator Map



The information contained in this representation of digital data distributed by the Baldwin County Commission's Planning and Zoning Department is derived from a variety of public and private sources and is considered to be dependable. However, the accuracy, completeness, and currency thereof are not guaranteed. The Baldwin County Commission makes no warranties, expressed or implied, as to the accuracy, completeness, currency, reliability, or suitability of information or data contained in or generated from the County Geographic Database for any particular purpose. Additionally, the Baldwin County Commission or any agent, servant, or employee thereof assumes no liability associated with the use of this data, and assumes no responsibility to maintain it in any matter or form. For more information concerning this map call 251.580.1655.





May 12, 2022 2:13:32 PM



# Baldwin County Commission

## Agenda Action Form

---

**File #:** 22-1023, **Version:** 1

**Item #:** BA5

---

**Meeting Type:** BCC Regular Meeting

**Meeting Date:** 6/7/2022

**Item Status:** New

**From:** Ronald J. Cink, Budget Director

**Submitted by:** Victoria Key, Administrative Support Specialist

---

### **ITEM TITLE**

Case No. LV-22010 - Alcohol License Application for AARSHIVA, Inc. d/b/a Triple A Package Store

### **STAFF RECOMMENDATION**

Approve the issuance of 011 - Lounge Retail Liquor - Class II (Package) alcohol license by the Alabama Alcoholic Beverage Control (ABC) Board for AARSHIVA, Inc. d/b/a Triple A Package Store, located at 22197 County Road 87 Unit B, Robertsedale, Alabama 36567.

### **BACKGROUND INFORMATION**

**Previous Commission action/date:** N/A

**Background:** Staff has verified all sales tax requirements have been satisfied, the proposed use is allowed, and the Baldwin County Sheriff's Office does not oppose the issuance of the license.

### **FINANCIAL IMPACT**

**Total cost of recommendation:** N/A

**Budget line item(s) to be used:** N/A

**If this is not a budgeted expenditure, does the recommendation create a need for funding?**  
N/A

### **LEGAL IMPACT**

**Is legal review necessary for this staff recommendation and related documents?**  
N/A

**Reviewed/approved by:** N/A

**Additional comments:** N/A

**ADVERTISING REQUIREMENTS**

**Is advertising required for this recommendation?** N/A

**If the proof of publication affidavit is not attached, list the reason:** N/A

**FOLLOW UP IMPLEMENTATION**

**For time-sensitive follow up, select deadline date for follow up:** N/A

**Individual(s) responsible for follow up:** Commission Administration Staff

**Action required (list contact persons/addresses if documents are to be mailed or emailed):**

Send correspondence to:

State of Alabama ABC Board  
c/o Ms. Rose Moore  
2715 Gunter Park Drive, West  
Montgomery, Alabama 36109  
Via email only: [rose.moore@abc.alabama.gov](mailto:rose.moore@abc.alabama.gov)

cc: Applicant: Rameshchandra Patel (via email only - [triplealiquor22@gmail.com](mailto:triplealiquor22@gmail.com))

Sheriff Huey Hoss Mack

Terrie Watson

Sharon Hunt

Susanne Spears (Davis)

Celena Boykin

Matthew Brown

Vincent Ramer

Robert Brown

Kipp Kyzar, Baldwin County Health Department

Shannon Burkett, City Clerk - [shannonburkett@robertsdale.org](mailto:shannonburkett@robertsdale.org)

**Additional instructions/notes:** N/A



## Victoria Key

---

**From:** Victoria Key  
**Sent:** Friday, May 13, 2022 3:01 PM  
**To:** 'Liquor Store'  
**Cc:** Anu Gary (AGary@baldwincountyal.gov); Kristen Rawson; Carjetta L. Crook; Jeanette Brown  
**Subject:** Meeting Date for ABC License Case No. LV - 22010 – AARSHIVA, Inc. d/b/a Triple A Package Store

The Alcohol License application you have submitted will be considered by the Baldwin County Commission as follows:

Case Number:	LV - 22010 – AARSHIVA, Inc. d/b/a Triple A Package Store
Location:	22197 County Road 87 Unit B Robertsdale, Alabama 36567
License Type:	011 – LOUNGE RETAIL LIQUOR – CLASS II (PACKAGE)
Meeting Date:	June 7, 2022
Meeting Location:	Baldwin County Administration Building County Commission Chambers 322 Courthouse Square, Bay Minette, Alabama 36507

If you have questions, please contact the Baldwin County Administration Department at 251-937-0264.

*Victoria Key*

Administrative Support Specialist II  
Baldwin County Commission  
312 Courthouse Square, Suite 12  
Bay Minette, Alabama 36507  
Phone: (251) 580-1869 Ext. 1869  
Email: [victoria.key@baldwincountyal.gov](mailto:victoria.key@baldwincountyal.gov)

**PLANNING AND ZONING DEPARTMENT**

**Main Office - 251.580.1655  
22251 Palmer St., Robertsdale, AL 36567**

**Foley Office - 251.972.8523  
201 East Section Ave., Foley, AL 36535**

**ZONING VERIFICATION REQUEST**

**Case #: ZV22-000200**

**This zoning verification is for informational purposes only.  
Specific uses for the zoning classification should be verified through the  
Baldwin County Zoning Ordinance and associated maps  
or through consultation with the Planning and Zoning staff.**

**Applicant**

**AARSHIVA INC DBA TRIPLE A  
22197 CO RD 87 UNIT B  
ROBERTSDALE AL 36567**

**Site Information**

**Parcel ID Number: 05-49-03-05-0-000-020.001-265155  
Physical Address (E-911): 22197 COUNTY RD 87 ROBERTSDALE, AL 36567**

**Project Information**

**Applicant's Description of Proposed Use: GAS STATION**

**Staff Review**

**City Limits: Unincorporated Baldwin County  
Extra Territorial Jurisdiction (ETJ): Unincorporated Baldwin County  
Building Permit Jurisdiction: Baldwin County  
Zoning Status: Un-Zoned  
Planning District: 13: County zoning has not been instituted  
Zoning Classification: N/A  
Fire District: Elsanor 53  
Verification Status: Completed  
Date of Verification: 05/12/2022  
Planner's Comments:**

**Reviewed By: Brenda Brock, Administrative Support Specialist**

*Brenda Brock*

**BALDWIN COUNTY COMMISSION**

**CONSENT FOR INSPECTION**

I, Rameshchandra Patel, the owner or authorized agent for the owner of the premises located at 22197 Co. Rd. 87 Unit B  
Robertsdale, AL 36567, do hereby consent to the inspection of said premises and the posting of a public notice sign, by an employee of the Baldwin County Planning Department, Baldwin County, Alabama, in conjunction with application for an alcohol license, without further notice. I understand that the public signs are the property of the Baldwin County Commission and are only to be removed by an employee of the Baldwin County Commission.

Dated this 11<sup>th</sup> day of MAY, 2022.

Ramesh B. Patel

Signature of Owner or Authorized Agent

301-266-2865

Telephone number

# STATE OF ALABAMA

CONTROL NO.  
2128980

BALDWIN COUNTY

LICENSE NO.  
2210655

ACCOUNT NO.  
76058

ISSUED TO:

AARSHIVA INC DBA TRIPLE A PACKAGE STORE  
PATEL, RAMESHCHANDRA  
22197 CO RD 87  
UNIT B  
ROBERTSDALE, AL 36567

DATE ISSUED

05	11	2022
MO.	DAY	YR.

LICENSE YEAR

2021-2022

1/2 Year

LICENSE TYPE

STORE LICENSE	X
CHAIN STORE LICENSE	
OCCUPATIONAL LICENSE	X

BUSINESS LOCATION:

22197 CO RD 87 UNIT B  
ROBERTSDALE, AL 36567

EXPIRES

September 30, 2022  
RENEW IN OCTOBER

RL:

U103 - #2128980 - T1 - P844780 - M1

SECTION	BUSINESS TYPE	License Amount	FEE	PENALTY	CITATION	INTEREST	TOTAL
069A	CEREAL BEVERAGES, SOFT DRINKS - RETAILERS	1.88	1.00	0.00	0.00	0.00	2.88
0072	CIGARS, CIGARETTES, CHEROOTS, ETC - RETAILERS	1.50	1.00	0.00	0.00	0.00	2.50
315A	STORE LICENSE	0.50	1.00	0.00	0.00	0.00	1.50
<p><b>TRANSFER OF LICENSE</b> Evidence having been adduced before me that a bona fide sale of the business licensed by this certificate has been made by licensee, this license is transferred to said purchaser.</p> <p>Name of Purchaser _____</p> <p>Issuing Authority _____</p>							<p><b>TOTAL</b> 6.88</p> <p><b>MAIL FEE</b> 0.00</p> <p><b>TOTAL WITH MAIL FEE</b> 6.88</p>
<p>Kathleen D. Baxter State Comptroller Vernon Barnett Commissioner of Revenue HARRY D'OLIVE JR</p> <p>Issuing Authority _____</p>							

2022 - 2210655  
5/11/2022 1:20:37 PM  
U103 - #2128980  
T1 - P844780 - M1

AARSHIVA INC  
PATEL, RAMESHCHANDRA  
22197 CO RD 87 UNIT B  
ROBERTSDALE, AL 36567

# OFFICE OF SHERIFF

---

BALDWIN COUNTY, ALABAMA  
SHERIFF HUEY HOSS MACK



320 N. Hoyle Avenue  
Bay Minette, Alabama 36507  
(251) 937-0210  
Fax (251) 580-1687

TO: Baldwin County Commission

FROM:

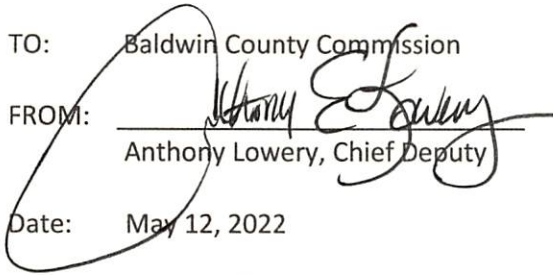
  
Anthony Lowery, Chief Deputy

Date: May 12, 2022

Subject: Alcoholic Beverage License  
Triple A Package Store  
22197 County Rd 87, Unit B  
Robertsdale, AL 36567

APPLICANT: Ishan Patel

Based on information provided to the Baldwin County Sheriff's Office in the above referenced license application we do not oppose issuance of the license.

AL/TR





SCOTT HARRIS, M.D., M.P.H. • STATE HEALTH OFFICER

## BALDWIN COUNTY HEALTH DEPARTMENT

May 25, 2022

AARSHIVA Inc. dba Triple A Package Store  
22197 County Road 87 Unit B  
Robertsdale, AL 36567

Re: Food Permit Exclusion

To Whom It May Concern,

This letter is to confirm that AARSHIVA Inc. dba Triple A Package Store located at 22197 County Road 87 Unit B in Robertsdale does not currently require a food permit from the Alabama Department of Public Health. Based on the State Board of Health's Food Sanitation Rules, a food permit is not required for an establishment that does not prepare or serve any unpackaged food or drink, or one that does not reuse repeat use utensils and tableware.

The items below are suggested food safety practices that you should use:

- Refrigeration units shall be maintained at 41°F or below;
- Maintain proper food temperatures (hot foods hot & cold foods cold);
- Practice frequent handwashing and maintain a high level of personal hygiene;
- Garbage shall be disposed of appropriately and in a sanitary manner;
- Keep toxic items and all medications away from food preparation areas;
- Use only commercially processed and store-bought foods for service.

If you should need further assistance or have questions pertaining to food permits and health regulations, please call the Baldwin County Health Department at (251) 947-3618.

Sincerely,

Kerry Black  
Senior PH Environmentalist  
Baldwin County Health Department

**Clinic Office:**

23280 Gilbert Drive • Robertsdale, AL 36567  
P.O. Drawer 369 • Robertsdale, Alabama 36567-0369  
Phone: 251-947-1910 • Fax: 251-947-5703

**Environmental Office:**





22251 Palmer Street • Robertsdale, AL 36567  
P.O. Drawer 369 • Robertsdale, Alabama 36567-0369  
Phone: 251-947-3618 • Fax: 251-947-3557

**Clinic and Environmental Office:**

Physical Address: 212 Courthouse Square • Bay Minette, AL 36507  
Mailing Address: 312 Courthouse Square • Bay Minette, AL 36507  
Phone: 251-937-6935 • Fax: 251-580-4767





-  Place of Worship
-  School Locations
-  911 STREETS
-  Parcels

**AARSHIV, INC. dba TRIPLE A PACKAGE  
STORE  
22197 COUNTY ROAD 87 UNIT B,  
ROBERTSDALE, AL 36567  
ABC LICENSE**

0 200 400 800 Feet

**Locator Map**



The information contained in this representation of digital data distributed by the Baldwin County Commission's Planning and Zoning Department is derived from a variety of public and private sources and is considered to be dependable. However, the accuracy, completeness, and currency thereof are not guaranteed. The Baldwin County Commission makes no warranties, expressed or implied, as to the accuracy, completeness, currency, reliability, or suitability of information or data contained in or generated from the County Geographic Database for any particular purpose. Additionally, the Baldwin County Commission or any agent, servant, or employee thereof assumes no liability associated with the use of this data, and assumes no responsibility to maintain it in any matter or form. For more information concerning this map call 251.580.7655.

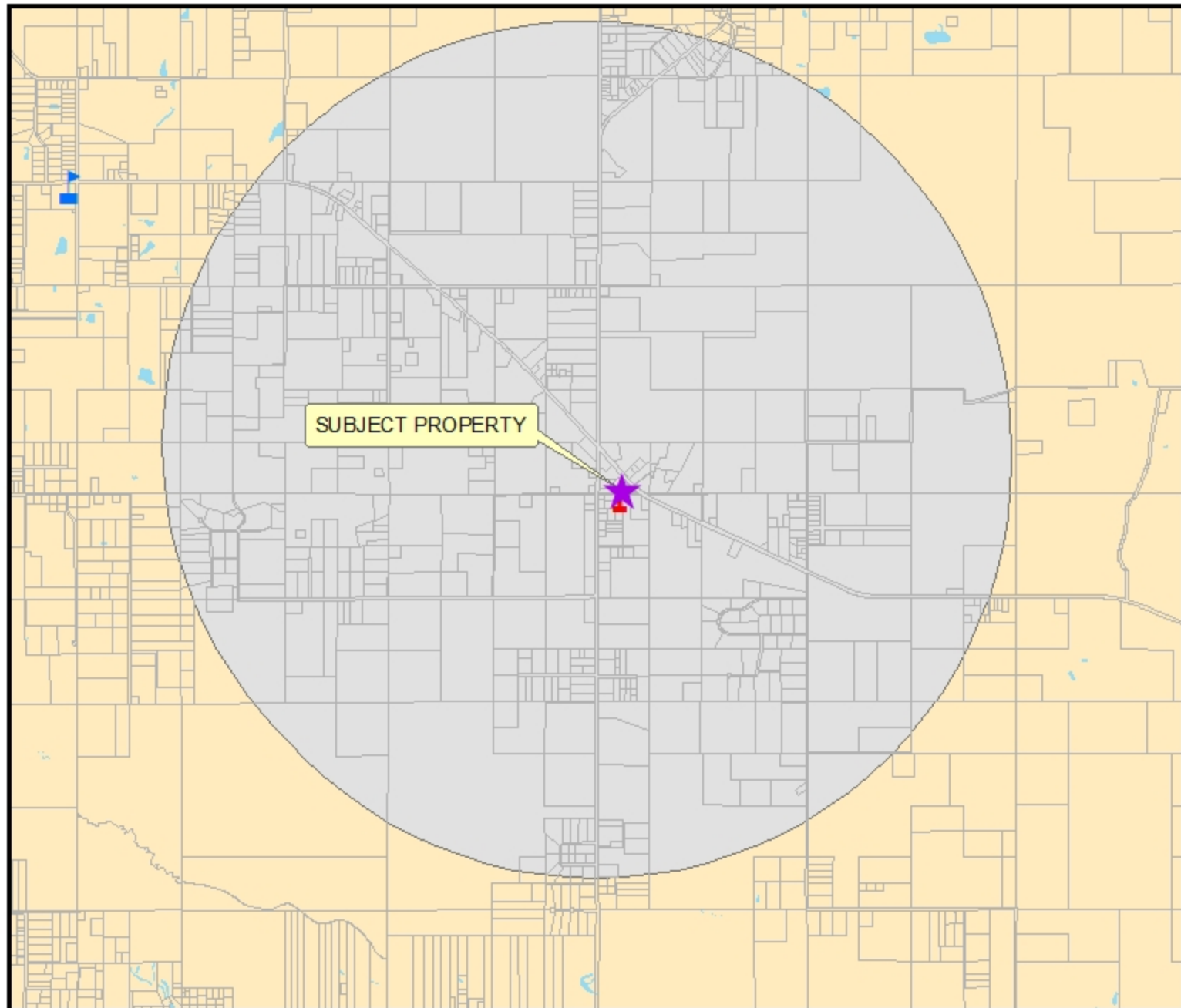

**BALDWIN COUNTY COMMISSION**  
PLANNING AND ZONING DEPARTMENT



0 0.5 1 2 Miles

**AARSHIV, INC. dba TRIPLE A PACKAGE  
STORE  
22197 COUNTY ROAD 87 UNIT B,  
ROBERTSDALE, AL 36567  
ABC LICENSE**

**Locator Map**



The information contained in this representation of digital data distributed by the Baldwin County Commission's Planning and Zoning Department is derived from a variety of public and private sources and is considered to be dependable. However, the accuracy, completeness, and currency thereof are not guaranteed. The Baldwin County Commission makes no warranties, expressed or implied, as to the accuracy, completeness, currency, reliability, or suitability of information or data contained in or generated from the County Geographic Database for any particular purpose. Additionally, the Baldwin County Commission or any agent, servant, or employee thereof assume no liability associated with the use of this data, and assume no responsibility to maintain it in any manner or form. For more information concerning this map call 251.580.1635.



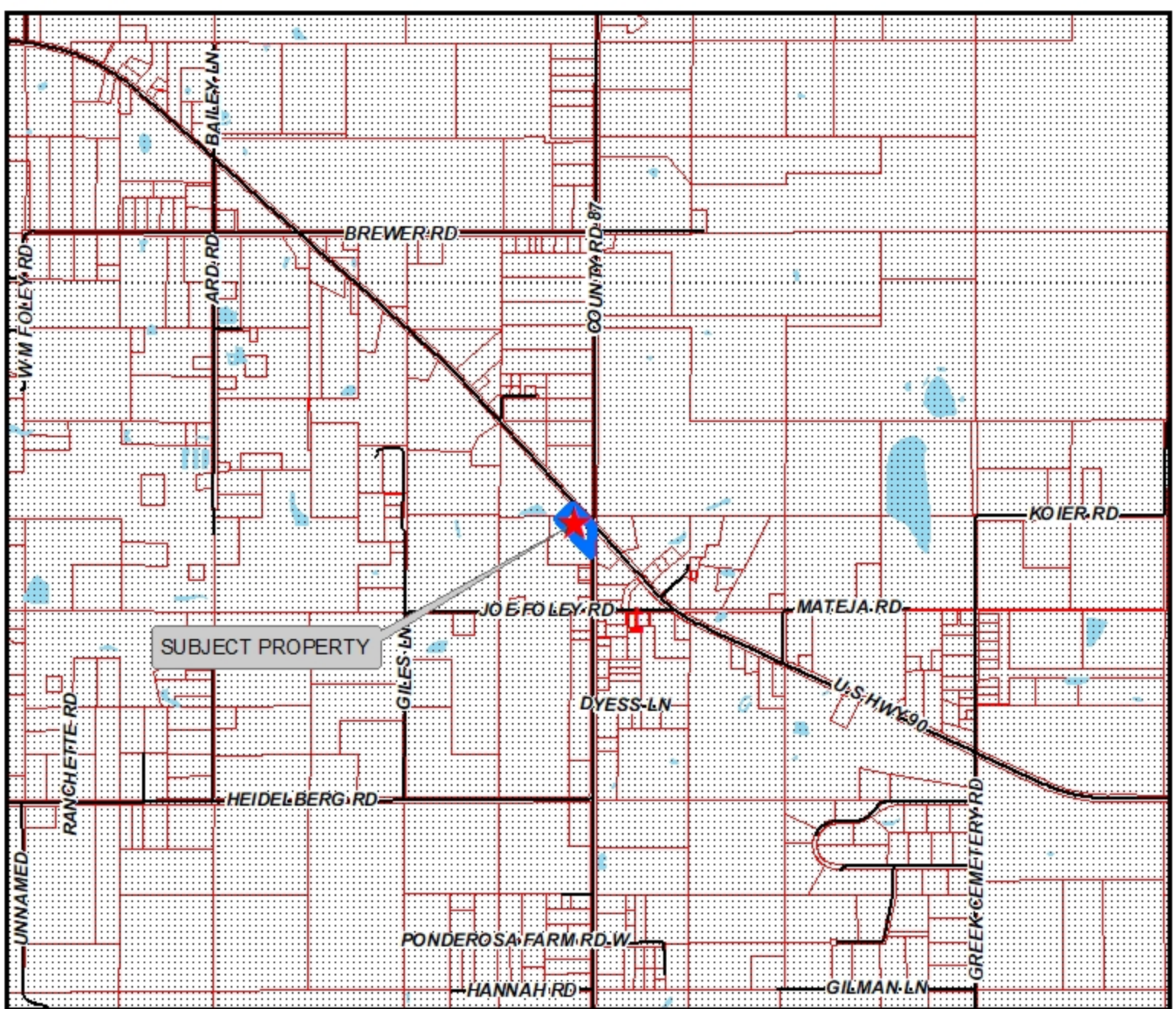

BALDWIN COUNTY COMMISSION  
PLANNING AND ZONING DEPARTMENT



**AARSHIV, INC. dba TRIPLE A PACKAGE  
STORE**  
**22197 COUNTY ROAD 87 UNIT B,**  
**ROBERTSDALE, AL 36567**

0 1,150 2,300 4,600  
Feet

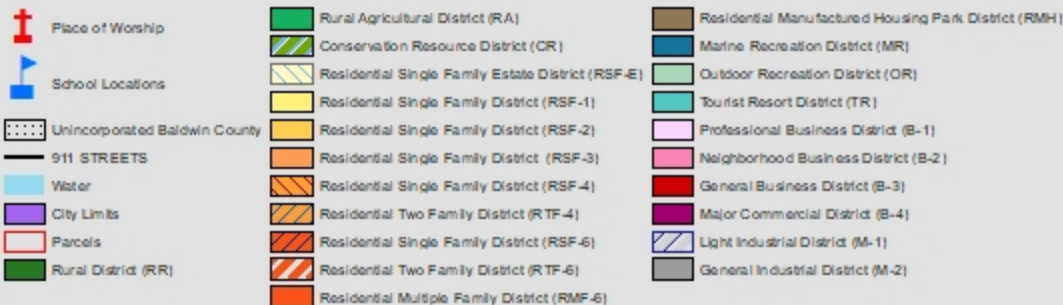

Locator Map



The information contained in this representation of digital data distributed by the Baldwin County Commission's Planning and Zoning Department is derived from a variety of public and private sources and is considered to be dependable. However, the accuracy, completeness, and currency thereof are not guaranteed. The Baldwin County Commission makes no warranties, expressed or implied, as to the accuracy, completeness, currency, reliability, or suitability of information or data contained in or generated from the County Geographic Database for any particular purpose. Additionally, the Baldwin County Commission or any agent, servant, or employee thereof assumes no liability associated with the use of this data, and assumes no responsibility to maintain it in any matter or form. For more information concerning this map call 251.580.1655.

Feb 10, 2022 at 11:52:52 AM







# Baldwin County Commission

## Agenda Action Form

---

**File #:** 22-0990, **Version:** 1

**Item #:** BA6

---

**Meeting Type:** BCC Regular Meeting

**Meeting Date:** 6/7/2022

**Item Status:** New

**From:** Ronald J. Cink, Budget Director

**Submitted by:** Carjetta Crook, Administrative Support Specialist IV

---

### **ITEM TITLE**

Case No. LV-22011 - Alcohol License Application for Absintheminded Enterprises LLC d/b/a Absintheminded Enterprises LLC

### **STAFF RECOMMENDATION**

Approve the issuance of 100 - Wholesale Table Wine Only - 24% or less and 210 - Importer alcohol license by the Alabama Alcoholic Beverage Control (ABC) Board for Absintheminded Enterprises LLC d/b/a Absintheminded Enterprises LLC, located at 18789 Linger Longer Lane, Summerdale, Alabama 36580.

### **BACKGROUND INFORMATION**

**Previous Commission action/date:** N/A

**Background:** Staff has verified all sales tax requirements have been satisfied, the proposed use is allowed, and the Baldwin County Sheriff's Office does not oppose the issuance of the license.

### **FINANCIAL IMPACT**

**Total cost of recommendation:** N/A

**Budget line item(s) to be used:** N/A

**If this is not a budgeted expenditure, does the recommendation create a need for funding?**  
N/A

### **LEGAL IMPACT**

**Is legal review necessary for this staff recommendation and related documents?**  
N/A

**Reviewed/approved by:** N/A

**Additional comments:** N/A

**ADVERTISING REQUIREMENTS**

**Is advertising required for this recommendation?** N/A

**If the proof of publication affidavit is not attached, list the reason:** N/A

**FOLLOW UP IMPLEMENTATION**

**For time-sensitive follow up, select deadline date for follow up:** N/A

**Individual(s) responsible for follow up:** Commission Administration Staff

**Action required (list contact persons/addresses if documents are to be mailed or emailed):**

Send correspondence to:

State of Alabama ABC Board  
c/o Ms. Rose Moore  
2715 Gunter Park Drive, West  
Montgomery, Alabama 36109  
Via email only: [rose.moore@abc.alabama.gov](mailto:rose.moore@abc.alabama.gov)

cc: Applicant: Seth Hargett (via email only - [seth@absinthemindedenterprises.com](mailto:seth@absinthemindedenterprises.com))  
Sheriff Huey Hoss Mack  
Terrie Watson  
Sharon Hunt  
Susanne Spears (Davis)  
Celena Boykin  
Matthew Brown  
Vincent Ramer  
Robert Brown  
Kipp Kyzar, Baldwin County Health Department  
Tiffany Lynn, Town Clerk - [townclerk@summerdalealabama.com](mailto:townclerk@summerdalealabama.com)

**Additional instructions/notes:** N/A

## Carjetta L. Crook

---

**From:** Carjetta L. Crook  
**Sent:** Thursday, May 19, 2022 10:48 AM  
**To:** seth@absinthemindedenterprises.com  
**Cc:** Kristen Rawson; Anu Gary; Carjetta L. Crook; Jeanette Brown; Victoria Key  
**Subject:** LV-22011 – Absintheminded Enterprises LLC d/b/a Absintheminded Enterprises LLC

**TO:** Seth Hargett - seth@absinthemindedenterprises.com

The Alcohol License application you have submitted will be considered by the Baldwin County Commission as follows:

<b>Case Number:</b>	LV-22011 – Absintheminded Enterprises LLC d/b/a Absintheminded Enterprises LLC
<b>Location:</b>	18789 Linger Longer Lane, Summerdale, Alabama 36580
<b>License Type:</b>	100 - Wholesale Table Wine Only – 24% or Less 210 - Importer
<b>Meeting Date:</b>	June 7, 2022
<b>Meeting Location:</b>	Baldwin County Administration Building County Commission Meeting Chambers 322 Courthouse Square, Bay Minette, Alabama 36507

If you have questions, please contact the Baldwin County Administration Department at 251-937-0264.

### *Carjetta L. Crook*

Administrative Support Specialist IV  
Baldwin County Commission  
Phone: (251) 937-0267 ext. 2267  
Fax: (251) 580-2500  
Email: [Carjetta.Crook@baldwincountyal.gov](mailto:Carjetta.Crook@baldwincountyal.gov)



# BALDWIN COUNTY, ALABAMA

## PLANNING AND ZONING DEPARTMENT

Main Office - 251.580.1655  
22251 Palmer St., Robertsedale, AL 36567

Foley Office - 251.972.8523  
201 East Section Ave., Foley, AL 36535

### ZONING VERIFICATION REQUEST

Case #: ZV21-000401

This zoning verification is for informational purposes only.  
Specific uses for the zoning classification should be verified through the  
Baldwin County Zoning Ordinance and associated maps  
or through consultation with the Planning and Zoning staff.

#### Applicant

Absintheminded Enterprises LLC DBA Absintheminded Enterprises LLC  
18789 Linger Longer Lane  
Summerdale AL 36580

#### Site Information

Parcel ID Number: 05-47-07-26-0-000-003.000  
Physical Address (E-911): 18789 Linger Longer LN SUMMERDALE, AL 36580

#### Project Information

Applicant's Description of Proposed Use: Storage of wine for wholesale business

#### Staff Review

City Limits: Unincorporated Baldwin County  
Extra Territorial Jurisdiction (ETJ): Unincorporated Baldwin County  
Building Permit Jurisdiction: Town of Summerdale  
Zoning Status: Un-Zoned  
Planning District: 18: County zoning has not been instituted  
Zoning Classification: N/A  
Fire District: Summerdale 40  
Verification Status: Completed  
Date of Verification: 11/19/2021  
Planner's Comments:

Reviewed By: Fabia Waters, Planning Technician

*Fabia Waters*

# BALDWIN COUNTY COMMISSION

## CONSENT FOR INSPECTION

I, Seth Hargett, the owner or authorized agent for the owner of the premises located at 18789 Linger Longer Lane, Summerdale, AL 36580

do hereby consent to the inspection of said premises and the posting of a public notice sign, by an employee of the Baldwin County Planning Department, Baldwin County, Alabama, in conjunction with application for an alcohol license, without further notice. I understand that the public signs are the property of the Baldwin County Commission and are only to be removed by an employee of the Baldwin County Commission.

Dated this 21 day of April, 20 22.

  
\_\_\_\_\_  
Signature of Owner or Authorized Agent

251-648-8159

\_\_\_\_\_  
Telephone number



# STATE OF ALABAMA

CONTROL NO.  
1922029

BALDWIN COUNTY

LICENSE NO.  
2207795

ACCOUNT NO.  
74897

ISSUED TO:

ABSINTHEMINDED ENTERPRISES LLC  
HARGETT, SETH  
18789 LINGER LONGER LN  
SUMMERDALE, AL 36580

LICENSE YEAR
2021-2022

DATE ISSUED		
11	17	2021
MO.	DAY	YR.

LICENSE TYPE	
STORE LICENSE	
CHAIN STORE LICENSE	
OCCUPATIONAL LICENSE	X

BUSINESS LOCATION:  
18789 LINGER LONGER LN  
SUMMERDALE, AL 36580

EXPIRES  
September 30, 2022  
RENEW IN OCTOBER

RL:  
U40 - #1922029 - T1 - P728106 - M1

SECTION	BUSINESS TYPE	License Amount	FEE	PENALTY	CITATION	INTEREST	TOTAL
0172	TRANSIENT DEALERS - WHOLESALE (non-bakery initial county)	35.00	1.00	0.00	0.00	0.00	36.00

**TRANSFER OF LICENSE**  
Evidence having been adduced before me that a bona fide sale of the business licensed by this certificate has been made by licensee, this license is transferred to said purchaser.

Kathleen D. Baxter

State Comptroller  
Vernon Barnett

Commissioner of Revenue  
HARRY D'OLIVE JR

Name of Purchaser

Issuing Authority

Issuing Authority

TOTAL 36.00

MAIL FEE 0.00

TOTAL WITH MAIL FEE 36.00

2022 - 2207795  
11/17/2021 2:53:10 PM  
U40 - #1922029  
T1 - P728106 - M1

ABSINTHEMINDED ENTERPRISES LLC  
HARGETT, SETH  
18789 LINGER LONGER LN  
SUMMERDALE, AL 36580

# OFFICE OF SHERIFF

BALDWIN COUNTY, ALABAMA  
SHERIFF HUEY HOSS MACK



320 N. Hoyle Avenue  
Bay Minette, Alabama 36507  
(251) 937-0210  
Fax (251) 580-1687

TO: Baldwin County Commission

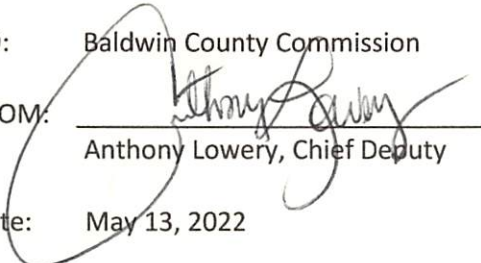
FROM:   
Anthony Lowery, Chief Deputy

Date: May 13, 2022

Subject: Alcoholic Beverage License  
Absintheminded Enterprises LLC  
18789 Linger Longer Lane  
Summerdale, AL 36580

APPLICANT: Seth Hargett and Martha Segars

Based on information provided to the Baldwin County Sheriff's Office in the above referenced license application we do not oppose issuance of the license.

AL/TR



SCOTT HARRIS, M.D., M.P.H. • STATE HEALTH OFFICER

## BALDWIN COUNTY HEALTH DEPARTMENT

Date: May 9, 2022

To Whom It May Concern:

Name of Establishment: Absinthemind Enterprises  
Address: 18789 Linger Longer Ln  
Summerdale, AL. 36580

Name of Operator: Seth Hargett

The establishment listed above will only:

- Serve bottle or can beverages to the public.

This establishment will not:

- Use or cut any garnishes for the public.
- Use utensils or equipment that must be washed, rinsed or sanitized.
- Use ice: Specifically: No scooping, bagging or selling ice to the public.

We understand and agree that by operating in this limited capacity mentioned above we will not be required to obtain a food permit from the Baldwin County Health Department. However, if we elect to operate outside these requirements, we would contact the Baldwin County Health Department to obtain the proper permit.

Kipp Kyzar  
Baldwin County Health Department  
P.O. Drawer 369  
Robertsdale, AL. 36567

**Clinic Office:**

23280 Gilbert Drive • Robertsdale, AL 36567  
P.O. Drawer 369 • Robertsdale, Alabama 36567-0369  
Phone: 251-947-1910 • Fax: 251-947-5703

**Environmental Office:**

22251 Palmer Street • Robertsdale, AL 36567  
P.O. Drawer 369 • Robertsdale, Alabama 36567-0369  
Phone: 251-947-3618 • Fax: 251-947-3557

**Clinic and Environmental Office:**

Physical Address: 212 Courthouse Square • Bay Minette, AL 36507  
Mailing Address: 312 Courthouse Square • Bay Minette, AL 36507  
Phone: 251-937-6935 • Fax: 251-580-4767

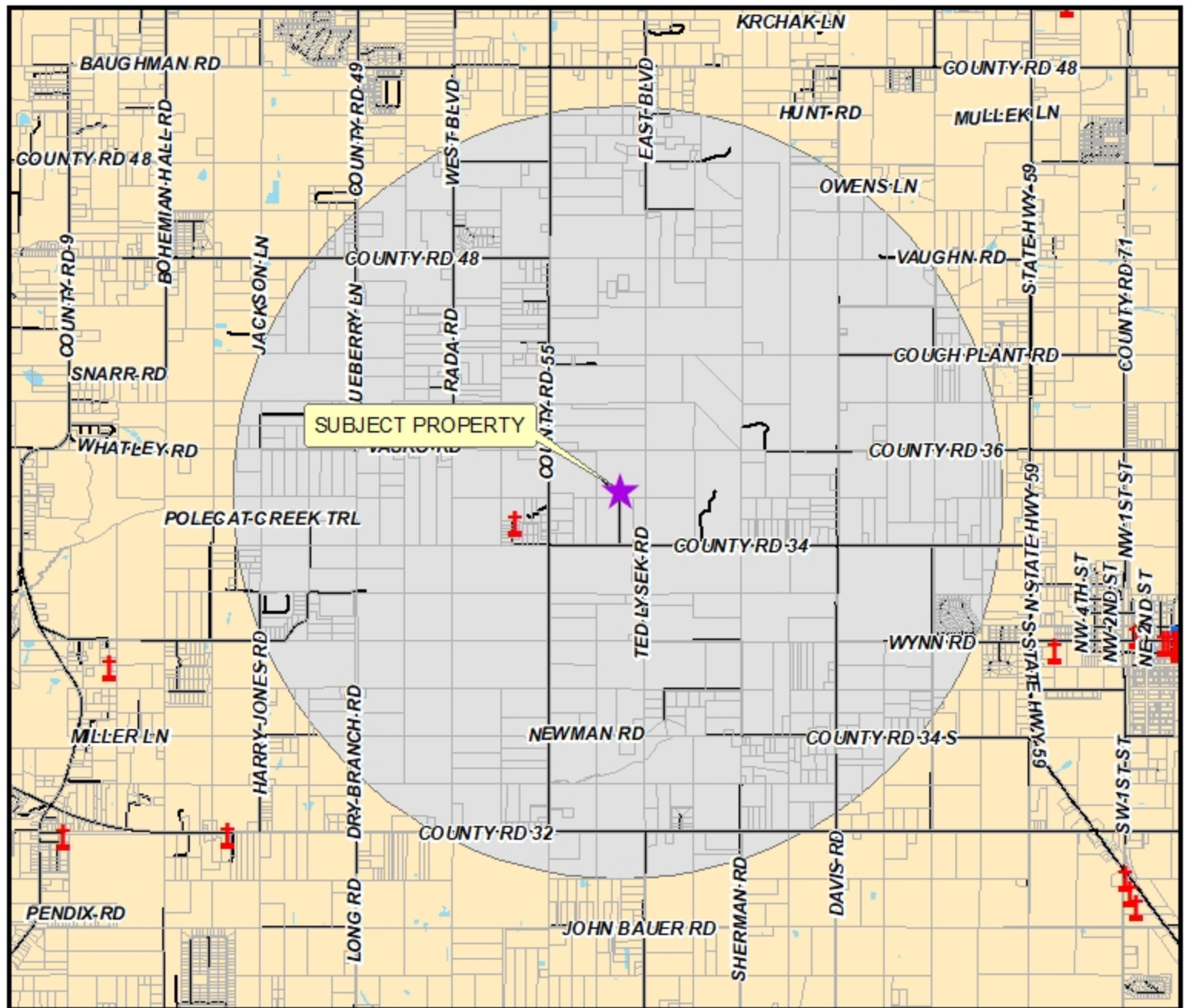

**Absintheminded Enterprises LLC d/b/a  
Absintheminded Enterprises LLC  
18789 Linger Longer Ln., Summerdale, AL  
36580  
ABC LICENSE**

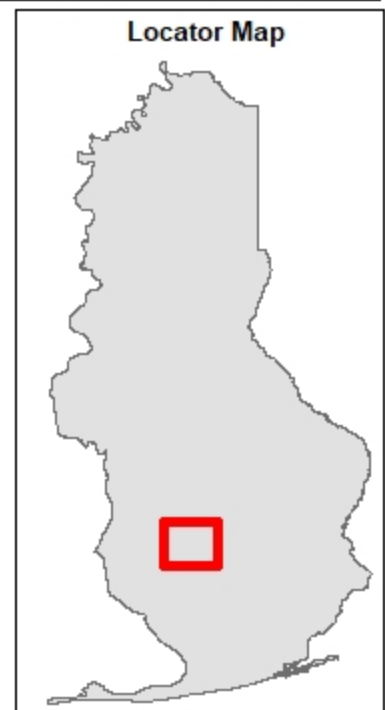
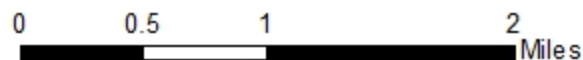

The information contained in this representation of digital data distributed by the Baldwin County Commission's Planning and Zoning Department is derived from a variety of public and private sources and is considered to be dependable. However, the accuracy, completeness, and currency thereof are not guaranteed. The Baldwin County Commission makes no warranties, expressed or implied, as to the accuracy, completeness, currency, reliability, or suitability of information or data contained in or generated from the County Geographic Database for any particular purpose. Additionally, the Baldwin County Commission or any agent, servant, or employee thereof assume no liability associated with the use of this data, and assume no responsibility to maintain it in any manner or form. For more information concerning this map call 251.580.1635.



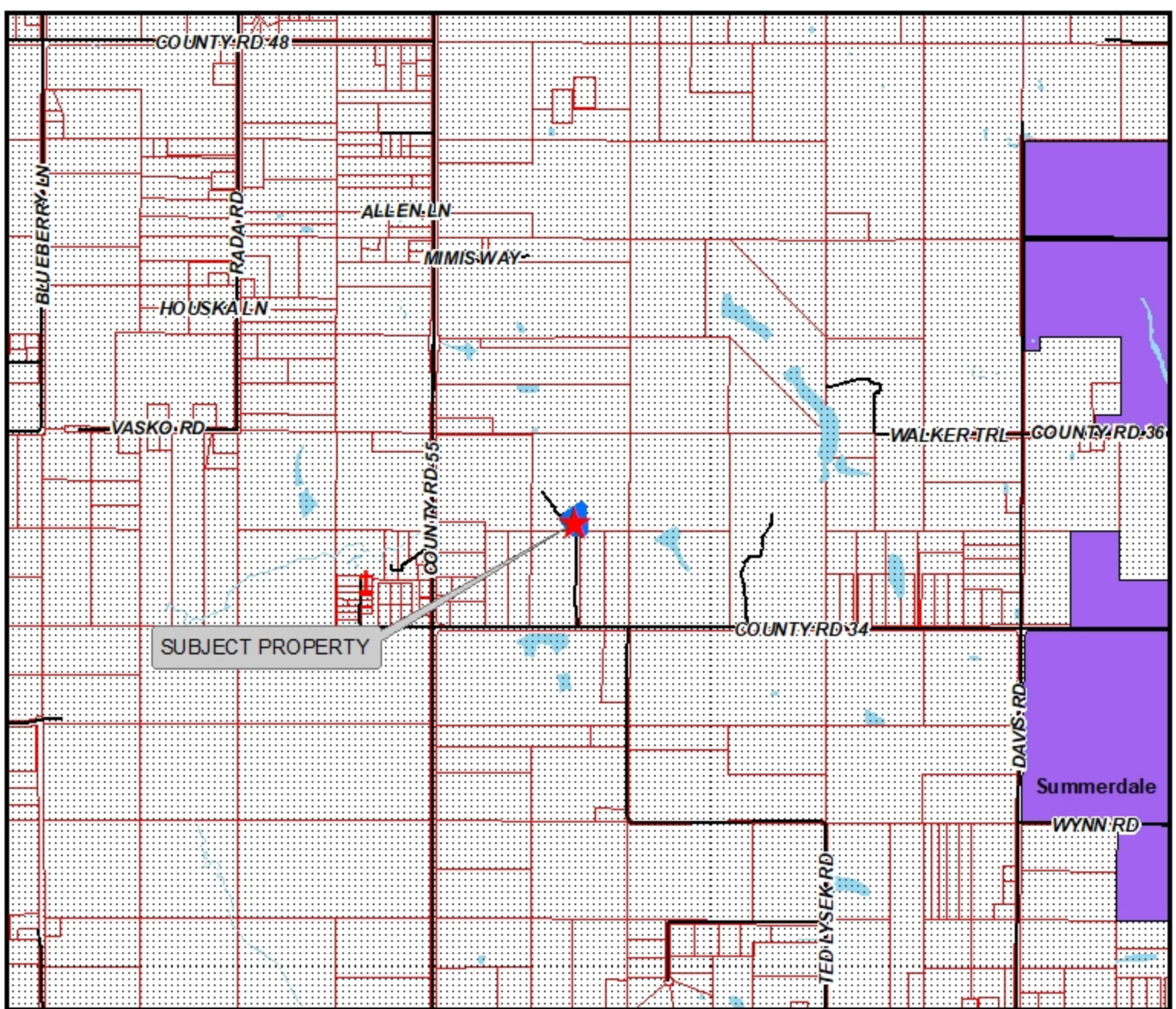

BALDWIN COUNTY COMMISSION  
PLANNING AND ZONING DEPARTMENT



**Absintheminded Enterprises LLC d/b/a  
Absintheminded Enterprises LLC  
18789 Linger Longer Ln., Summerdale, AL  
36580  
ABC LICENSE**



0 1,150 2,300 4,600 Feet





Locator Map

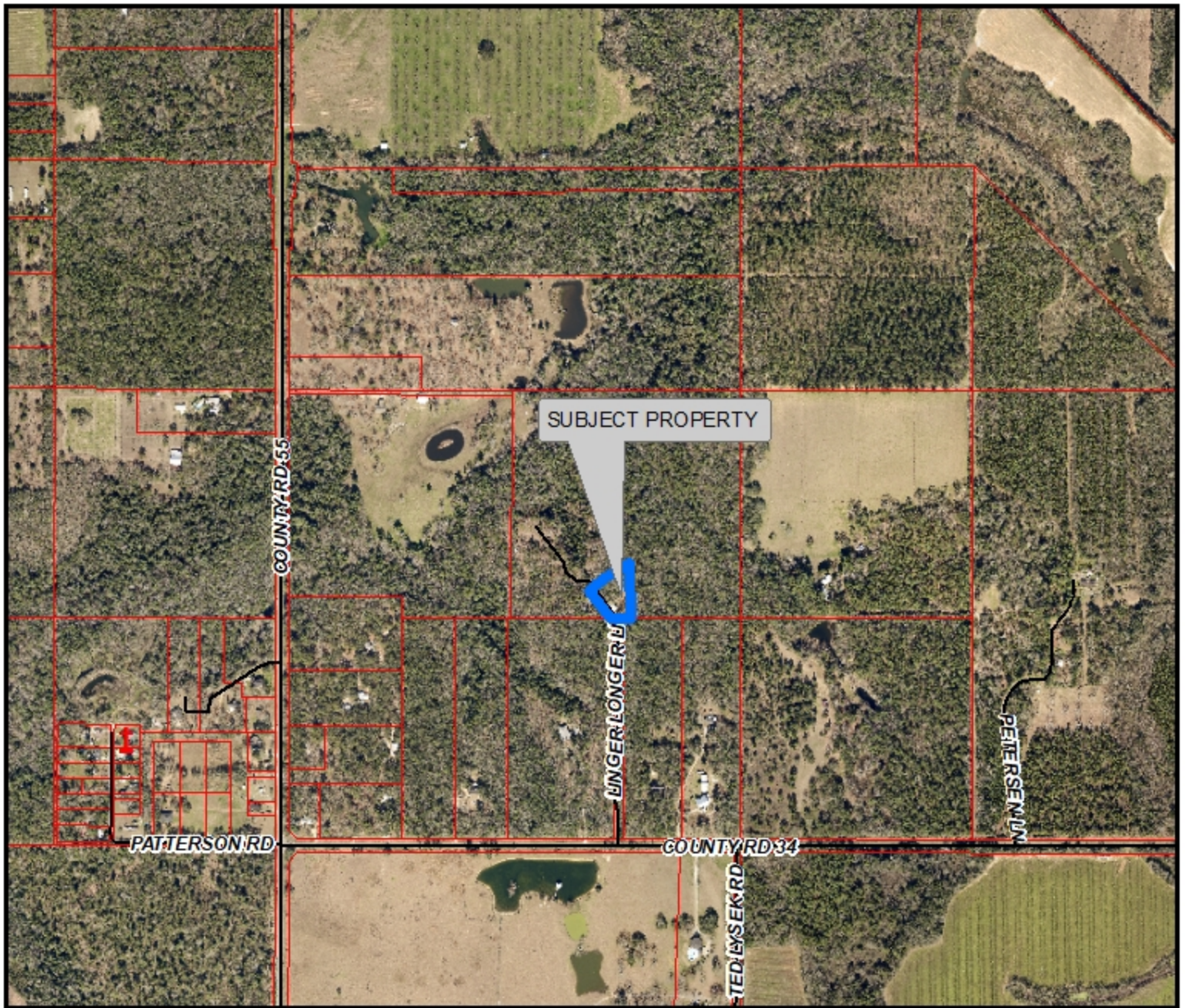

The information contained in this representation of digital data distributed by the Baldwin County Commission's Planning and Zoning Department is derived from a variety of public and private sources and is considered to be dependable. However, the accuracy, completeness, and currency thereof are not guaranteed. The Baldwin County Commission makes no warranties, expressed or implied, as to the accuracy, completeness, currency, reliability, or suitability of information or data contained in or generated from the County Geographic Database for any particular purpose. Additionally, the Baldwin County Commission or any agent, servant, or employee thereof assumes no liability associated with the use of this data, and assumes no responsibility to maintain it in any matter or form. For more information concerning this map call 251.580.1655.





-  Place of Worship
-  School Locations
-  911 STREETS
-  Parcels

**Absintheminded Enterprises LLC d/b/a  
Absintheminded Enterprises LLC  
18789 Linger Longer Ln., Summerdale, AL  
36580  
ABC LICENSE**

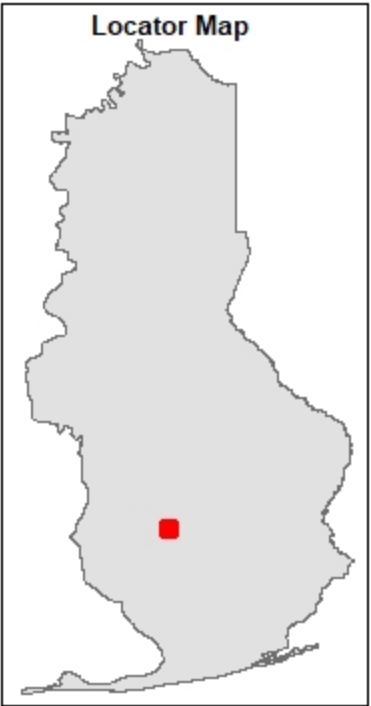
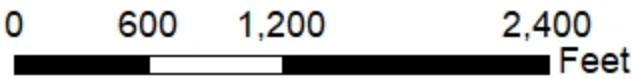

The information contained in this representation of digital data distributed by the Baldwin County Commission's Planning and Zoning Department is derived from a variety of public and private sources and is considered to be dependable. However, the accuracy, completeness, and currency thereof are not guaranteed. The Baldwin County Commission makes no warranties, expressed or implied, as to the accuracy, completeness, currency, reliability, or suitability of information or data contained in or generated from the County Geographic Database for any particular purpose. Additionally, the Baldwin County Commission or any agent, servant, or employee thereof assume no liability associated with the use of this data, and assume no responsibility to maintain it in any matter or form. For more information concerning this map call 251.580.7655.





May 24, 2022 2:55:44 PM





# Baldwin County Commission

## Agenda Action Form

---

**File #:** 22-1024, **Version:** 1

**Item #:** BA7

---

**Meeting Type:** BCC Regular Meeting

**Meeting Date:** 6/7/2022

**Item Status:** New

**From:** Ron Cink, Budget Director

**Submitted by:** Victoria Key, Administrative Support Specialist

---

### **ITEM TITLE**

Letter of Support to ADECA - Electric Vehicle Charging Infrastructure Program

### **STAFF RECOMMENDATION**

Authorize the execution of a letter of support to the Alabama Department of Economic and Community Affairs (ADECA) on behalf of the Baldwin County Economic Development Alliance (BCEDA) in support of BCEDA's grant application for an Electric Vehicle Charging Infrastructure Program that provides installation and operation of electric vehicle charging stations.

### **BACKGROUND INFORMATION**

**Previous Commission action/date:** N/A

**Background:** The Commission received a request from the Baldwin County Economic Development Alliance (BCEDA) on May 24, 2022, requesting for a letter of support to the Alabama Department of Economic and Community Affairs (ADECA) on behalf of BCEDA in support of the BCEDA's grant application for Electric Vehicle Charging Infrastructure Program which would provide installation and operation of electric vehicle charging stations in Baldwin County locations.

### **FINANCIAL IMPACT**

**Total cost of recommendation:** N/A

**Budget line item(s) to be used:** N/A

**If this is not a budgeted expenditure, does the recommendation create a need for funding?**  
N/A

### **LEGAL IMPACT**

**Is legal review necessary for this staff recommendation and related documents?**  
N/A



**Reviewed/approved by:** N/A

**Additional comments:** N/A

**ADVERTISING REQUIREMENTS**

**Is advertising required for this recommendation?** N/A

**If the proof of publication affidavit is not attached, list the reason:** N/A

**FOLLOW UP IMPLEMENTATION**

**For time-sensitive follow up, select deadline date for follow up:** N/A

**Individual(s) responsible for follow up:** Administration Department - Print on letterhead and obtain all 4BCC signatures.

**Action required (list contact persons/addresses if documents are to be mailed or emailed):**

Via email and U.S. Mail:

Alabama Department of Economic and Community Affairs  
Kenneth W. Boswell, Director  
401 Adams Avenue, Suite 560  
Montgomery, Alabama 36104-4325

Lee Lawson, Baldwin County Economic Development Alliance (llawson@baldwineda.com)  
Tanner Jones, Baldwin County Economic Development Alliance (tjones@baldwineda.com)

**Additional instructions/notes:** N/A

June 7, 2022

Alabama Department of Economic  
and Community Affairs  
Mr. Kenneth W. Boswell, Director  
401 Adams Avenue, Suite 560  
Montgomery, Alabama 36104-4325

**RE: Letter of Commitment – Electric Vehicle Infrastructure Projects**

Dear Mr. Boswell:

As members of the Baldwin County Commission, we are writing in support of the Baldwin County Economic Development Alliance with this Letter of Commitment in response to the Alabama Department of Economic and Community Affairs (ADECA) FY 22 Electric Vehicle Charging Infrastructure Program. The Baldwin County Commission being the owner of the properties located in Robertsdale and Fairhope provide our commitment to host the proposed charging stations at Central Annex II and Fairhope Satellite Courthouse for a minimum of 5 years from when they are first activated.

The Baldwin County Commission is committed to working with Baldwin County Economic Development Alliance on installing publicly accessible charging stations as a value-added amenity to spur economic development, enable electric vehicle adoption and connect communities across the Gulf Shores region. Baldwin County Economic Development Alliance and their installation partner will lead all engagement and coordination with the utility, and we will support as required.

For these reasons, we strongly support this grant application and are hopeful that Alabama Department of Economic and Community Affairs will grant this application as quickly as possible. Thank you for your consideration of this project.

Sincerely,

---

James E. Ball, Chairman

---

Charles F. Gruber, Vice Chairman

---

Billie Jo Underwood

---

Joe Davis, III



# Baldwin County Commission

## Agenda Action Form

---

**File #:** 22-0010, **Version:** 1

**Item #:** BA8

---

**Meeting Type:** BCC Regular Meeting

**Meeting Date:** 6/7/2022

**Item Status:** New

**From:** Ron Cink, Budget Director

**Submitted by:** Keri Green, Commission Executive Assistant

---

### **ITEM TITLE**

Space Allocation in County Facilities - Central Annex in Robertsedale, Alabama

### **STAFF RECOMMENDATION**

Pursuant to the authority granted the Baldwin County Commission at §11-3-11 (a) (1) of the Code of Alabama 1975 and Section 6 of Act No. 239 (1931), as amended, and without limitation, adopt Resolution #2022-098 of the Baldwin County Commission, which designates the rooms to be occupied in the Baldwin County Central Annex Building and further, to authorize the space allocations and offices applicable to the Baldwin County Central Annex Building located at 22251 Palmer Street in Robertsedale, Alabama.

(Resolution #2022-098 repeals Resolution #2021-005, adopted by the Baldwin County Commission on October 6, 2020.)

### **BACKGROUND INFORMATION**

**Previous Commission action/date:** October 6, 2020 - Last space allocation at Central Annex.

#### **Background:**

At the request of staff, designate space for the Probate Office, Planning and Zoning and Building Inspection Departments and adopt the attached resolution which changes the space allocation for the Central Annex Building.

According to Alabama General Law and Baldwin County Local Law, as recited in the attached resolution, the Baldwin County Commission has the sole authority to locate the courts and designate the office space to be utilized by the various county officers and / or offices at all Baldwin County Commission facilities.

On October 19, 2021, the BCC approved a lease agreement on a new location in Loxley, Alabama for the Baldwin County Library Cooperative.

In April 2022, the Planning and Zoning and Building Departments relocated to the space in Central

Annex previously occupied by the Library Cooperative.

The Revenue Commission (Appraisal) Office relocated from Central Annex to another facility in May 2022.

The Planning and Zoning Department will occupy the space previously utilized by the Revenue Commission Appraisal Office.

The Probate Office will expand to occupy the space at Central Annex previously occupied by the Planning and Zoning Department.

Resolution #2022-098 would update the space allocation to reflect these changes.

The last space allocation change for the Baldwin County Central Annex Building in Robertsdale was approved by Resolution #2021-005, adopted on October 6, 2020. The proposed Resolution #2022-098 would repeal Resolution #2021-005.

### **FINANCIAL IMPACT**

**Total cost of recommendation:** N/A

**Budget line item(s) to be used:** N/A

**If this is not a budgeted expenditure, does the recommendation create a need for funding?**  
N/A

### **LEGAL IMPACT**

**Is legal review necessary for this staff recommendation and related documents?**  
N/A

**Reviewed/approved by:** N/A

**Additional comments:** N/A

### **ADVERTISING REQUIREMENTS**

**Is advertising required for this recommendation?** N/A

**If the proof of publication affidavit is not attached, list the reason:** N/A

### **FOLLOW UP IMPLEMENTATION**

**For time-sensitive follow up, select deadline date for follow up:** N/A



**Individual(s) responsible for follow up:** Administration - Update Space Allocations Library and Resolutions Library on BCAP

**Action required (list contact persons/addresses if documents are to be mailed or emailed):**

Cc:

Ron Cink

Matthew Brown

Eddie Harper

Judge Harry D'Olive

Dean Mott

Wanda Gautney

Junius Long

Chris Bulman

Christel Watson

Keri Green

Shannon Spivey

Administration Staff

**Additional instructions/notes:** N/A



COUNTY OF BALDWIN )

FURTHER, BE IT RESOLVED AND ORDERED, that this instrument, codified as *Resolution #2022-098 of the Baldwin County Commission*, be entered and spread upon the minutes of this June 7, 2022, regular meeting of the Baldwin County Commission.



FURTHER, BE IT RESOLVED AND ORDERED, That *Resolution #2021-005 of the Baldwin County Commission*, is hereby repealed.

DONE, under the Seal of Baldwin County, Alabama, as affixed on this the 7<sup>th</sup> day of June, 2022.

---

James E. Ball, Chairman

ATTEST:

---

Ronald J. Cink, Budget Director



Central Annex

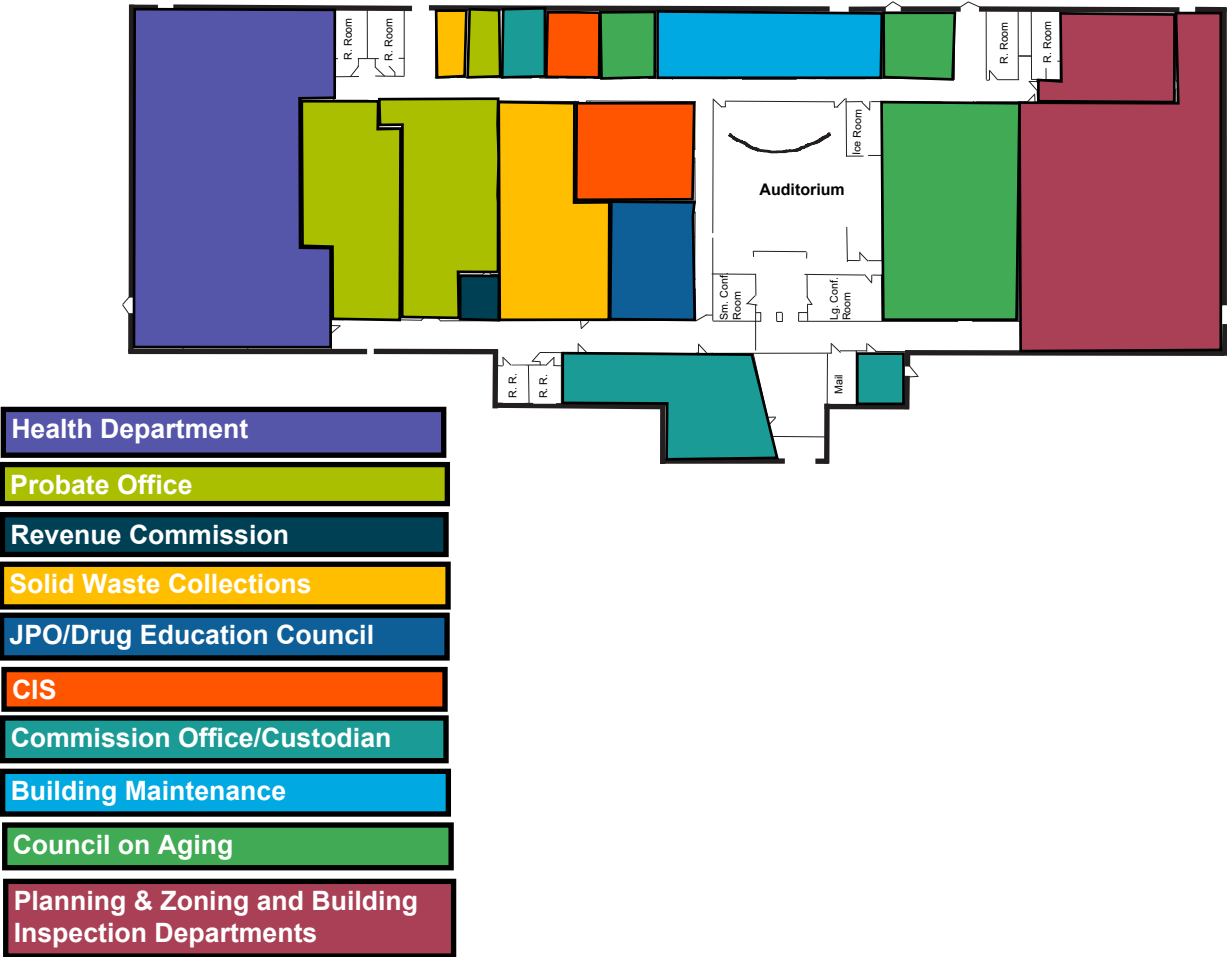





# Baldwin County Commission

## Agenda Action Form

---

**File #:** 22-0976, **Version:** 1

**Item #:** BA9

---

**Meeting Type:** BCC Regular Meeting

**Meeting Date:** 6/7/2022

**Item Status:** New

**From:** Ronald J. Cink, Budget Director/Interim County Administrator; Anu Gary, Administrative Services Manager

**Submitted by:** Anu Gary, Administrative Services Manager

---

### ITEM TITLE

\*Resolution #2022-099 of the Baldwin County Commission - August 30, 2022, Special School Tax Election Regarding the Adoption, Levy, Assessment and Collection of a Special Three (3) Mill Ad Valorem Tax in the District 8 (Am. 382) School Tax District in Baldwin County (Daphne), Alabama

### STAFF RECOMMENDATION

Take the following actions:

1) Pursuant to a May 19, 2022, Baldwin County Board of Education resolution submitted to the Baldwin County Commission on May 20, 2022, adopt Resolution #2022-099 of the Baldwin County Commission which authorizes, among other things associated thereto, the submission of the question if a special ad valorem district school tax shall be levied and collected annually in District 8 (Am. 382) School Tax District in Baldwin County (Daphne), Alabama, pursuant to Amendment No. 382 to the Constitution of Alabama of 1901, as amended, and in addition to all ad valorem taxes now or hereafter levied in the District, for public school purposes in the District at the uniform rate of thirty cents (\$0.30) on each one hundred dollars of taxable property in the District for a period of 30 years beginning with the levy for the tax year October 1, 2022 to September 30, 2023 (the tax for which year becoming due and payable on October 1, 2023) and ending with the levy for the tax year October 1, 2051 to September 30, 2052 (the tax for which year becoming due and payable on October 1, 2052).

Said matter shall be put to a vote of the qualified electors of District 8 (Am. 382) School Tax District in Baldwin County (Daphne), Alabama at the special election to be held on August 30, 2022, with said tax proceeds used, less the cost of collection, exclusively for district public school purposes.

2) Memorialize for the record, a Petition signed by 200+ qualified electors of Baldwin County, Alabama, which was filed and presented to the Baldwin County Commission, requesting that the Commission call and order an election to be held in said District 8 (Am. 382) School Tax District in Baldwin County (Daphne), Alabama on the 30<sup>th</sup> day of August 2022, to determine whether or not a special ad valorem district school tax shall be levied and collected annually in District 8 (Am. 382) School Tax District in Baldwin County (Daphne), Alabama, for the support and furtherance of education within said district.



**BACKGROUND INFORMATION**

**Previous Commission action/date:** N/A

**Background:** The Baldwin County Board of Education (BOE) submitted, on May 20, 2022, a resolution to the Baldwin County Commission (Commission) adopted by BOE, at its May 19, 2022, BOE meeting, requesting the Commission to place the adoption, levy, assessment and collection of a Special Three (3) Mill Ad Valorem Tax in in the District 8 (Am. 382) School Tax District in Baldwin County (Daphne), Alabama, on the ballot at a special election to be held on August 30, 2022, in District 8 (Am. 382) School Tax District in Baldwin County, Alabama.

In addition, BOE has forwarded a petition signed by the requisite qualified electors in accordance with State law. The petition has been certified by the Baldwin County Board of Registrars.

After review of the aforesaid BOE resolution, the Commission shall consider said request and consider the adoption of the attached Baldwin County Commission Resolution #2022-099, which will, among other things associated thereto, submit the question of if a special three (3) mill ad valorem district school tax shall be levied and collected annually in District 8 (Am. 382) School Tax District in Baldwin County (Daphne), Alabama, to a vote of the qualified electors of District 8 (Am. 382) School Tax District in Baldwin County (Daphne), Alabama, at the Special Election on August 30, 2022, with tax proceeds used, less the cost of collection, exclusively by the Baldwin County Board of Education for public school purposes.

The election shall be held and canvassed in accordance with the provisions of Article 9 of Chapter 13, Title 16 of the Code of Alabama 1975 (Sections 16-13-180 to 16-13-199).

**FINANCIAL IMPACT**

**Total cost of recommendation:** Any costs to the County will be reimbursed by the Board of Education and/or municipality.

**Budget line item(s) to be used:** N/A

**If this is not a budgeted expenditure, does the recommendation create a need for funding?**  
N/A

**LEGAL IMPACT**

**Is legal review necessary for this staff recommendation and related documents?**  
Yes, County Attorney review is required.

**Reviewed/approved by:** Pending final review by Brad Hicks, County Attorney 05/31/2022 akc

**Additional comments:** N/A

**ADVERTISING REQUIREMENTS**



**Is advertising required for this recommendation?** N/A

**If the proof of publication affidavit is not attached, list the reason:** N/A

**FOLLOW UP IMPLEMENTATION**

**For time-sensitive follow up, select deadline date for follow up:** **TIME SENSITIVE**

**Individual(s) responsible for follow up:** Correspondence and resolution delivered to:

The Honorable Harry D'Olive  
Judge of Probate of Baldwin County  
Bay Minette, Alabama

cc:  
4BCC  
Sheriff Huey Hoss Mack  
Eddie Tyler, BOE Superintendent  
Ron Cink, Budget Director/Interim County Administrator  
Cian Harrison, Clerk Treasurer  
Brad Hicks, County Attorney  
Sarah Young, BOE Attorney  
Jody Wise, Circuit Clerk  
Tammy Chance, Elections Coordinator  
Teddy Faust, Revenue Commissioner

**Action required (list contact persons/addresses if documents are to be mailed or emailed):**  
N/A

**Additional instructions/notes:** N/A



**EXCERPTS FROM THE MINUTES OF A REGULAR MEETING  
OF THE BALDWIN COUNTY COMMISSION**

---

**In the Matter of  
A Special 3 Mill Ad Valorem School District Tax  
in  
District 8 (Am. 382) School Tax District**

---

The Baldwin County Commission, as governing body of Baldwin County, Alabama, met in regular public session at the Baldwin County Commission Administration Building in the City of Bay Minette, Alabama, at 8:30 a.m. on June 7, 2022.

The meeting was called to order by the Chairman, and the roll was called with the following results:

Present:       James E. Ball  
                  Joe Davis, III  
                  Billie Jo Underwood  
                  Charles F. Gruber

Absent:

\*   \*   \*

The Chairman stated that a quorum was present and that the meeting was open for the transaction of business.

\*   \*   \*

Thereupon, the following Resolution and Order was introduced in writing by the Chairman and considered by the Commission:



**A RESOLUTION #2022-099 AND ORDER OF THE BALDWIN COUNTY COMMISSION OF BALDWIN COUNTY, ALABAMA, IN THE MATTER OF THE REQUEST FOR A SPECIAL SCHOOL TAX ELECTION IN DISTRICT 8 (AM. 382) SCHOOL TAX DISTRICT IN BALDWIN COUNTY, ALABAMA**

BE IT HEREBY RESOLVED, ORDERED, ADJUDGED AND DECREED by the Baldwin County Commission of Baldwin County, Alabama, as follows:

**ARTICLE 1**

**Representations and Definitions**

The Baldwin County Commission finds and determines on the basis of evidence presented to and duly considered by it that:

(a) Pursuant to and in accordance with Amendment No. 382 of the Constitution of Alabama of 1901, as amended ("Amendment No. 382"), and Article 9 of Chapter 13 of Title 16 of the Code of Alabama 1975 ("Article 9"), a request in writing (the "Request") has been filed with and presented to the Baldwin County Commission of Baldwin County, Alabama, on May 20, 2022, signed by the County Board of Education of Baldwin County, Alabama, requesting that this Commission call and order an election to be held pursuant to Amendment No. 382 and Article 9 in District 8 (Am. 382) School Tax District ( the "District") in Baldwin County, Alabama, the boundaries of which are described in Article 1(b), on August 30, 2022, to determine whether a special ad valorem district school tax shall be levied and collected annually in the District, pursuant to Amendment No. 382 and in addition to all ad valorem taxes now or hereafter levied in the District, for public school purposes in the District at the uniform rate of thirty cents (\$0.30) on each one hundred dollars of taxable property in the District for a period of 30 years beginning with the levy for the tax year October 1, 2022 to September 30, 2023 (the tax for which year becoming due and payable on October 1, 2023) and ending with the levy for the tax year October 1, 2051 to September 30, 2052 (the tax for which year becoming due and payable on October 1, 2052);

(b) the area within the District includes areas within the corporate limits of the City of Daphne, Alabama and the areas outside such corporate limits which the County Board of Education of Baldwin County, Alabama, has determined is served by the public schools of said Board in said municipalities and such area, which area is more particularly described as follows:

Special Tax District 8 shall consist of all parcels of real property located in Baldwin County, Alabama within the following described area:

Beginning at a point at the Southwest corner of Section 26, Township 4 South, Range 1 East, thence East along the South line of Section 26, Township 4 South, Range 1 East to the Southeast corner of Section 26, Township 4 South, Range 1 East. Thence generally South to the Southwest corner of Parcel 05-31-07-36-0-000-002.000; thence East along the North right of way of Interstate 10, crossing the right of way of State Hwy 181, to the Southeast corner of Parcel 05-32-07-36-0-000-001.005.



Thence South along the East lines of Section 36, Township 4 South, Range 2 East, and Section 1, Township 5 South, Range 2 East to the Southeast corner of Section 1, Township 5 South, Range 2 East. Thence South along the East line of Parcel 05-43-01-12-0-000-001.000 to the Southeast corner of Parcel 05-43-01-12-0-000-001.000; thence West along the South line of Parcel 05-43-01-12-0-000-001.000 to the Northwest corner of Parcel 05-43-01-12-0-000-024.000. Thence South along the West lines of Parcels 05-43-01-12-0-000-024.000, 05-43-06-13-0-000-001.006 and 05-42-04-18-0-000-003.000 to the South line of Parcel 05-42-04-18-0-000-003.000.

Thence generally Southeast crossing the right-of-way of County Road 64 to the Northwest corner of Parcel 05-42-04-19-0-000-002.000; thence South along the West lines of Parcels 05-42-04-19-0-000-002.000 and 05-42-04-19-0-000-001.000 to the Southwest corner of Parcel 05-42-04-19-0-000-001.000; thence East along the South line of Parcel 05-42-04-19-0-000-001.000 to the Northwest corner of Parcel 05-42-04-19-0-000-008.000; thence South along the West lines of Parcels 05-42-04-19-0-000-008.000, 05-42-09-30-0-000-001.001 and 05-42-09-30-0-000-006.000 to the Northwest corner of Parcel 05-42-09-30-0-000-006.003. Thence East along the North lines of parcels 05-42-09-30-0-000-006.003, 05-42-09-30-0-000-006.006, 05-42-09-30-0-000-006.001 and 05-42-09-30-0-000-006.002 to the Northeast corner of Parcel 05-42-09-30-0-000-006.002; thence South along the West line of Parcel 05-42-09-29-0-000-003.000 to the Southwest corner of Parcel 05-42-09-29-0-000-003.000; thence Southeast to the South line of Parcel 05-42-09-29-0-000-003.000; thence East along the South line of Parcel 05-42-09-29-0-000-003.000 to the Northwest corner of Parcel 05-42-09-32-0-000-003.001. Thence South along the West lines of Parcels 05-42-09-32-0-000-003.001, 05-42-09-32-0-000-003.000, 05-42-09-32-0-000-012.000, 05-42-09-32-0-000-012.002, 05-42-09-32-0-000-012.003 and 05-42-09-32-0-000-012.001 to the Southwest corner of Parcel 05-42-09-32-0-000-012.001; thence South across the right-of way of County Road 54 to the Northwest corner of Parcel 05-42-09-32-0-000-021.000; thence South along the West lines of Parcels 05-42-09-32-0-000-021.000, 05-42-09-32-0-000-039.000, 05-42-09-32-0-000-040.000, 05-42-09-32-0-000-041.000, 05-47-03-05-0-000-006.000, 05-47-03-05-0-000-016.000, 05-47-03-05-0-000-018.000, 05-47-03-05-0-000-019.000, 05-47-03-05-0-000-019.001, 05-47-03-05-0-000-020.000, 05-47-03-05-0-000-020.001, 05-47-03-05-0-000-047.007, 05-47-03-05-0-000-047.029, 05-47-03-05-0-000-047.030, 05-47-03-05-0-000-047.008, 05-47-03-05-0-000-047.009, 05-47-03-05-0-000-047.010, 05-47-03-05-0-000-047.000, 05-47-03-05-0-000-047.026 and 05-47-03-05-0-000-047.011 to the Southwest corner of Parcel 05-47-03-05-0-000-047.011.

Thence West along the North right of way of State Hwy 104 to the Southwest corner of Parcel 05-47-03-05-0-000-046.000; thence North along the West line of Parcel 05-47-03-05-0-000-046.000 to the Southeast corner of Parcel 05-47-03-06-0-000-010.000; thence West along the South line of Parcel 05-47-03-06-0-000-010.000 to the Southwest corner of Parcel 05-47-03-06-0-000-010.000; thence North along the West line of Parcel 05-47-03-06-0-000-010.000 to the Southeast corner of Parcel 05-47-03-06-0-000-009.000; thence West along the South lines of Parcels 05-47-03-06-0-000-009.000 and 05-47-03-06-0-000-004.001 to the Southwest corner of Parcel 05-47-03-06-0-000-004.001; thence North along the West line of Parcel 05-47-03-06-0-000-004.001 to the Southeast corner of Parcel 05-47-03-06-0-000-004.000; thence West along the South line of Parcel 05-47-03-06-0-000-004.000 to the Southwest corner of Parcel 05-47-03-06-0-000-004.000; thence North along the West line of Parcel 05-47-03-06-0-000-004.000 to the

Southeast corner of Parcel 05-43-07-36-0-000-002.014; thence West along the South line of Parcel 05-43-07-36-0-000-002.014 to the Southwest corner of Parcel 05-43-07-36-0-000-002.014; thence North along the West line of Parcel 05-43-07-36-0-000-002.014 to the Northwest corner of Parcel 05-43-07-36-0-000-002.014; thence West along the South line of Parcel 05-43-07-36-0-000-002.012 to the Southwest corner of Parcel 05-43-07-36-0-000-002.012; thence North along the West line of Parcel 05-43-07-36-0-000-002.012 to the Northwest corner of Parcel 05-43-07-36-0-000-002.012; thence West along the South line of Parcel 05-43-07-36-0-000-002.001 to the Southwest corner of Parcel 05-43-07-36-0-000-002.001; thence North along the West line of Parcel 05-43-07-36-0-000-002.001 to the Northwest corner of Parcel 05-43-07-36-0-000-002.001; thence West along the South line of Parcel 05-43-07-36-0-000-002.000 to the Southwest corner of Parcel 05-43-07-36-0-000-002.000.

Thence generally North along the West line of Parcel 05-43-07-35-0-000-001.000 to the Northwest corner of Parcel 05-43-07-35-0-000-001.000; thence West along the North lines of Parcels 05-43-07-35-0-000-001.001 and 05-43-07-35-0-000-004.000 to the Northwest corner of Parcel 05-43-07-35-0-000-004.000; thence South along the West line of Parcel 05-43-07-35-0-000-004.000 to the Southwest corner of Parcel 05-43-07-35-0-000-004.000. Thence generally Southwest to the Northeast corner of Parcel 05-43-08-34-0-000-002.002; thence West along the North lines of 05-43-08-34-0-000-002.002 and 05-43-08-34-0-000-002.001 to the Northwest corner of Parcel 05-43-08-34-0-000-002.001. Thence West across the right of way of County Road 13 to the Southeast corner of Parcel 05-43-08-33-0-000-003.000; thence North along the West right of way of County Road 13 to the Southeast corner of Parcel 05-43-08-28-0-000-033.001; thence West along the South lines of Parcels 05-43-08-28-0-000-033.001, 05-43-08-28-0-000-032.003, and 05-43-08-28-0-000-032.000 to the Southwest corner of Parcel 05-43-08-28-0-000-032.000. Thence South along the East line of Parcel 05-43-09-29-1-000-141.000 to the Northeast corner of Parcel 05-43-09-29-0-001-028.000; thence generally West across the North line of Parcel 05-43-09-29-0-001-028.000 to the Northwest corner of Parcel 05-43-09-29-0-001-028.000; thence generally West across the right of way of Dale Dr to the Northeast corner of Parcel 05-43-09-29-0-000-002.000; thence generally West along the North right of way of Dale Dr to the East right of way of US Hwy 98; thence North along the East right of way of US Hwy 98 to a point due East of the Southeast corner of Parcel 05-43-09-29-2-000-042.006; thence West across the right of way of US Hwy 98 to the Southeast corner of 05-43-09-29-2-000-042.006; thence West along the South lines of Parcels 05-43-09-29-2-000-042.006, 05-43-09-29-2-000-042.007, 05-43-09-29-2-000-042.008, 05-43-09-29-2-000-042.009, 05-43-09-29-2-000-042.010, 05-43-09-29-2-000-042.011 and 05-43-09-29-2-000-042.012 to the Southwest corner of 05-43-09-29-2-000-042.012. Thence North along the West line of Parcel 05-43-09-29-2-000-042.013 to the Northwest corner of Parcel 05-43-09-29-2-000-042.013; thence West across the right of way of Main St to the Southeast corner of Parcel 05-43-09-30-0-000-001.000; thence South along the West right of way of Main St to the Southeast corner of Parcel 05-43-09-30-0-000-002.001; thence generally West along the South lines of Parcels 05-43-09-30-0-000-002.001, 05-43-09-42-0-001-039.000, 05-43-09-42-0-001-038.000, and 05-43-09-42-0-001-037.000 to the Southwest corner of 05-43-09-42-0-001-037.000; thence generally North along the Southwest lines of Parcels 05-43-09-42-0-001-036.001, 05-43-09-42-0-001-036.000, and 05-43-09-42-0-001-031.001 to the Northeast corner of Parcel 05-43-09-42-0-002-010.002. Thence West along the North line of Parcel 05-43-09-42-0-002-010.002 to the Northwest corner of Parcel 05-43-09-42-0-002-010.002. Thence due West to the West line of Section 42, Township 5 South, Range 2 East, thence North along the West line of Section 42, Township 5 South,



Range 2 East to the Southwest corner of Section 19, Township 5 South, Range 2 East, thence North along the West line of Section 19, Township 5 South, Range 2 East to the Southwest corner of Section 41, Township 5 South, Range 2 East; thence North along the West line of Section 41, Township 5 South, Range 2 East to the Southwest corner of Section 07, Township 5 South, Range 2 East; thence North along the West line of Section 07, Township 5 South, Range 2 East to the Southwest corner of Section 71, Township 5 South, Range 2 East; thence North along the West line of Section 71, Township 5 South, Range 2 East to the Southeast corner of Section 36, Township 4 South, Range 1 East; thence generally North along the West line of Section 36, Township 4 South, Range 1 East to the point of beginning.

All references herein to "Parcels" shall refer to the parcel identification number as assigned by the Baldwin County Revenue Commissioner as of the 4th day of April, 2022.

(c) the County Board of Education of Baldwin County, Alabama has heretofore submitted a map showing the boundaries of the District for which the special ad valorem district school tax is proposed and has caused a copy of said map to be recorded in the office of the Judge of Probate of Baldwin County; and

(d) the Request and the Petition in all respects conform to the requirements of applicable law; and

(e) the interests of the taxpayers and citizens of District 8 (Am. 382) School Tax District in Baldwin County as described herein are best served if the requested election is held on August 30, 2022.

## **ARTICLE 2**

### **Special School District Tax Election**

#### **Section 2.01 Call of Election**

A special election is hereby ordered and called in District 8 (Am. 382) School Tax District in Baldwin County to be held on August 30, 2022 to determine whether a special ad valorem district school tax shall be levied and collected annually in District 8 (Am. 382) School Tax District, pursuant to Amendment No. 382 to the Constitution of Alabama of 1901, as amended, and in addition to all ad valorem taxes now or hereafter levied in the District, for public school purposes in the District at the uniform rate of thirty cents (\$0.30) on each one hundred dollars of taxable property in the District for a period of 30 years beginning with the levy for the tax year October 1, 2022 to September 30, 2023 (the tax for which year becoming due and payable on October 1, 2023) and ending with the levy for the tax year October 1, 2051 to September 30, 2052 (the tax for which year becoming due and payable on October 1, 2052).

#### **Section 2.02 Notice of Election**

The Sheriff of Baldwin County shall give notice at least thirty (30) days before said election by publication in Gulf Coast Newspapers, a newspaper which the Baldwin County Commission finds to be published and of general circulation in Baldwin County, Alabama, once a week for four successive weeks, the first publication to be not less than thirty (30) days before the date of said election, and by posting a notice of said election at the courthouse door and in three other public places in District 8 (Am. 382) School Tax District not less than thirty (30) days prior to said election, which notice shall be as follows and may include, if applicable, any special voting places designated as such by the Judge of Probate of Baldwin County, Alabama:



NOTICE OF ELECTION TO LEVY SPECIAL 3 MILL DISTRICT SCHOOL TAX  
IN DISTRICT 8 (AM. 382) SCHOOL TAX DISTRICT  
IN BALDWIN COUNTY, ALABAMA

Notice is hereby given that a special election will be held in District 8 (Am. 382) School Tax District in Baldwin County, Alabama, the area within which District being described hereinbelow (the "District"), on August 30, 2022, at which there will be submitted to the qualified electors of the District for their determination by ballot, the question of whether a special ad valorem district school tax shall be levied and collected annually in the District, pursuant to Amendment No. 382 to the Constitution of Alabama of 1901, as amended, and in addition to all ad valorem taxes now or hereafter levied in the District, for public school purposes in the District at the uniform rate of thirty cents (\$0.30) on each one hundred dollars of taxable property in the District for a period of 30 years beginning with the levy for the tax year October 1, 2022 to September 30, 2023 (the tax for which year becoming due and payable on October 1, 2023) and ending with the levy for the tax year October 1, 2051 to September 30, 2052 (the tax for which year becoming due and payable on October 1, 2052).

The aforesaid election will be held in District 8 (Am. 382) School Tax District in Baldwin County, Alabama at (i) the regular voting places in such District heretofore designated and established in accordance with law and (ii) the following special voting places in the District established in accordance with law for the aforesaid election: Eastern Shore Baptist Church, St. Paul's Episcopal Church, and Daphne Civic Center.

The area within the District includes the areas within the corporate limits of the City of Daphne, Alabama and the areas outside such corporate limits which the County Board of Education of Baldwin County, Alabama, has determined is served by the public schools of said Board in said municipalities and such area, which area is more particularly described as follows:

Special Tax District 8 shall consist of all parcels of real property located in Baldwin County, Alabama within the following described area:

Beginning at a point at the Southwest corner of Section 26, Township 4 South, Range 1 East, thence East along the South line of Section 26, Township 4 South, Range 1 East to the Southeast corner of Section 26, Township 4 South, Range 1 East. Thence generally South to the Southwest corner of Parcel 05-31-07-36-0-000-002.000; thence East along the North right of way of Interstate 10, crossing the right of way of State Hwy 181, to the Southeast corner of Parcel 05-32-07-36-0-000-001.005.

Thence South along the East lines of Section 36, Township 4 South, Range 2 East, and Section 1, Township 5 South, Range 2 East to the Southeast corner of Section 1, Township 5 South, Range 2 East. Thence South along the East line of Parcel 05-43-01-12-0-000-001.000 to the Southeast corner of Parcel 05-43-01-12-0-000-001.000; thence West along the South line of Parcel 05-43-01-12-0-000-001.000 to the Northwest corner of Parcel 05-43-01-12-0-000-024.000. Thence South along the West lines of Parcels 05-43-01-12-0-000-024.000, 05-43-06-13-0-000-001.006 and 05-42-04-18-0-000-003.000 to the South line of Parcel 05-42-04-18-0-000-003.000.

Thence generally Southeast crossing the right-of-way of County Road 64 to the Northwest corner of Parcel 05-42-04-19-0-000-002.000; thence South along the West lines of Parcels 05-42-04-19-0-000-002.000 and 05-42-04-19-0-000-001.000 to the Southwest corner of Parcel 05-42-04-19-0-000-

001.000; thence East along the South line of Parcel 05-42-04-19-0-000-001.000 to the Northwest corner of Parcel 05-42-04-19-0-000-008.000; thence South along the West lines of Parcels 05-42-04-19-0-000-008.000, 05-42-09-30-0-000-001.001 and 05-42-09-30-0-000-006.000 to the Northwest corner of Parcel 05-42-09-30-0-000-006.003. Thence East along the North lines of parcels 05-42-09-30-0-000-006.003, 05-42-09-30-0-000-006.006, 05-42-09-30-0-000-006.001 and 05-42-09-30-0-000-006.002 to the Northeast corner of Parcel 05-42-09-30-0-000-006.002; thence South along the West line of Parcel 05-42-09-29-0-000-003.000 to the Southwest corner of Parcel 05-42-09-29-0-000-003.000; thence Southeast to the South line of Parcel 05-42-09-29-0-000-003.000; thence East along the South line of Parcel 05-42-09-29-0-000-003.000 to the Northwest corner of Parcel 05-42-09-32-0-000-003.001. Thence South along the West lines of Parcels 05-42-09-32-0-000-003.001, 05-42-09-32-0-000-003.000, 05-42-09-32-0-000-012.000, 05-42-09-32-0-000-012.002, 05-42-09-32-0-000-012.003 and 05-42-09-32-0-000-012.001 to the Southwest corner of Parcel 05-42-09-32-0-000-012.001; thence South across the right-of way of County Road 54 to the Northwest corner of Parcel 05-42-09-32-0-000-021.000; thence South along the West lines of Parcels 05-42-09-32-0-000-021.000, 05-42-09-32-0-000-039.000, 05-42-09-32-0-000-040.000, 05-42-09-32-0-000-041.000, 05-47-03-05-0-000-006.000, 05-47-03-05-0-000-016.000, 05-47-03-05-0-000-018.000, 05-47-03-05-0-000-019.000, 05-47-03-05-0-000-019.001, 05-47-03-05-0-000-020.000, 05-47-03-05-0-000-020.001, 05-47-03-05-0-000-047.007, 05-47-03-05-0-000-047.029, 05-47-03-05-0-000-047.030, 05-47-03-05-0-000-047.008, 05-47-03-05-0-000-047.009, 05-47-03-05-0-000-047.010, 05-47-03-05-0-000-047.000, 05-47-03-05-0-000-047.026 and 05-47-03-05-0-000-047.011 to the Southwest corner of Parcel 05-47-03-05-0-000-047.011.

Thence West along the North right of way of State Hwy 104 to the Southwest corner of Parcel 05-47-03-05-0-000-046.000; thence North along the West line of Parcel 05-47-03-05-0-000-046.000 to the Southeast corner of Parcel 05-47-03-06-0-000-010.000; thence West along the South line of Parcel 05-47-03-06-0-000-010.000 to the Southwest corner of Parcel 05-47-03-06-0-000-010.000; thence North along the West line of Parcel 05-47-03-06-0-000-010.000 to the Southeast corner of Parcel 05-47-03-06-0-000-009.000; thence West along the South lines of Parcels 05-47-03-06-0-000-009.000 and 05-47-03-06-0-000-004.001 to the Southwest corner of Parcel 05-47-03-06-0-000-004.001; thence North along the West line of Parcel 05-47-03-06-0-000-004.001 to the Southeast corner of Parcel 05-47-03-06-0-000-004.000; thence West along the South line of Parcel 05-47-03-06-0-000-004.000 to the Southwest corner of Parcel 05-47-03-06-0-000-004.000; thence North along the West line of Parcel 05-47-03-06-0-000-004.000 to the Southeast corner of Parcel 05-43-07-36-0-000-002.014; thence West along the South line of Parcel 05-43-07-36-0-000-002.014 to the Southwest corner of Parcel 05-43-07-36-0-000-002.014; thence North along the West line of Parcel 05-43-07-36-0-000-002.014 to the Northwest corner of Parcel 05-43-07-36-0-000-002.014; thence West along the South line of Parcel 05-43-07-36-0-000-002.012 to the Southwest corner of Parcel 05-43-07-36-0-000-002.012; thence North along the West line of Parcel 05-43-07-36-0-000-002.012 to the Northwest corner of Parcel 05-43-07-36-0-000-002.012; thence West along the South line of Parcel 05-43-07-36-0-000-002.001 to the Southwest corner of Parcel 05-43-07-36-0-000-002.001; thence North along the West line of Parcel 05-43-07-36-0-000-002.001 to the Northwest corner of Parcel 05-43-07-36-0-000-002.001; thence West along the South line of Parcel 05-43-07-36-0-000-002.000 to the Southwest corner of Parcel 05-43-07-36-0-000-002.000.

Thence generally North along the West line of Parcel 05-43-07-35-0-000-001.000 to the Northwest corner of Parcel 05-43-07-35-0-000-001.000; thence West along the North lines of Parcels 05-43-07-35-0-000-001.001 and 05-43-07-35-0-000-004.000 to the Northwest corner of Parcel 05-43-07-35-0-000-004.000; thence South along the West line of Parcel 05-43-07-35-0-000-004.000 to the Southwest corner of Parcel 05-43-07-35-0-000-004.000. Thence generally Southwest to the Northeast corner of Parcel 05-43-08-34-0-000-002.002; thence West along the North lines of 05-43-08-34-0-000-



002.002 and 05-43-08-34-0-000-002.001 to the Northwest corner of Parcel 05-43-08-34-0-000-002.001. Thence West across the right of way of County Road 13 to the Southeast corner of Parcel 05-43-08-33-0-000-003.000; thence North along the West right of way of County Road 13 to the Southeast corner of Parcel 05-43-08-28-0-000-033.001; thence West along the South lines of Parcels 05-43-08-28-0-000-033.001, 05-43-08-28-0-000-032.003, and 05-43-08-28-0-000-032.000 to the Southwest corner of Parcel 05-43-08-28-0-000-032.000. Thence South along the East line of Parcel 05-43-09-29-1-000-141.000 to the Northeast corner of Parcel 05-43-09-29-0-001-028.000; thence generally West across the North line of Parcel 05-43-09-29-0-001-028.000 to the Northwest corner of Parcel 05-43-09-29-0-001-028.000; thence generally West across the right of way of Dale Dr to the Northeast corner of Parcel 05-43-09-29-0-000-002.000; thence generally West along the North right of way of Dale Dr to the East right of way of US Hwy 98; thence North along the East right of way of US Hwy 98 to a point due East of the Southeast corner of Parcel 05-43-09-29-2-000-042.006; thence West across the right of way of US Hwy 98 to the Southeast corner of 05-43-09-29-2-000-042.006; thence West along the South lines of Parcels 05-43-09-29-2-000-042.006, 05-43-09-29-2-000-042.007, 05-43-09-29-2-000-042.008, 05-43-09-29-2-000-042.009, 05-43-09-29-2-000-042.010, 05-43-09-29-2-000-042.011 and 05-43-09-29-2-000-042.012 to the Southwest corner of 05-43-09-29-2-000-042.012. Thence North along the West line of Parcel 05-43-09-29-2-000-042.013 to the Northwest corner of Parcel 05-43-09-29-2-000-042.013; thence West across the right of way of Main St to the Southeast corner of Parcel 05-43-09-30-0-000-001.000; thence South along the West right of way of Main St to the Southeast corner of Parcel 05-43-09-30-0-000-002.001; thence generally West along the South lines of Parcels 05-43-09-30-0-000-002.001, 05-43-09-42-0-001-039.000, 05-43-09-42-0-001-038.000, and 05-43-09-42-0-001-037.000 to the Southwest corner of 05-43-09-42-0-001-037.000; thence generally North along the Southwest lines of Parcels 05-43-09-42-0-001-036.001, 05-43-09-42-0-001-036.000, and 05-43-09-42-0-001-031.001 to the Northeast corner of Parcel 05-43-09-42-0-002-010.002. Thence West along the North line of Parcel 05-43-09-42-0-002-010.002 to the Northwest corner of Parcel 05-43-09-42-0-002-010.002. Thence due West to the West line of Section 42, Township 5 South, Range 2 East, thence North along the West line of Section 42, Township 5 South, Range 2 East to the Southwest corner of Section 19, Township 5 South, Range 2 East, thence North along the West line of Section 19, Township 5 South, Range 2 East to the Southwest corner of Section 41, Township 5 South, Range 2 East; thence North along the West line of Section 41, Township 5 South, Range 2 East to the Southwest corner of Section 07, Township 5 South, Range 2 East; thence North along the West line of Section 07, Township 5 South, Range 2 East to the Southwest corner of Section 71, Township 5 South, Range 2 East; thence North along the West line of Section 71, Township 5 South, Range 2 East to the Southeast corner of Section 36, Township 4 South, Range 1 East; thence generally North along the West line of Section 36, Township 4 South, Range 1 East to the point of beginning.

All references herein to "Parcels" shall refer to the parcel identification number as assigned by the Baldwin County Revenue Commissioner as of the 4th day of April, 2022.

/s/ \_\_\_\_\_  
Sheriff of Baldwin County, Alabama

### **Section 2.03 Ballot for Election**

The form of ballot to be used in said election shall be in substantially the following form:

LEVY OF SPECIAL 3 MILL SCHOOL DISTRICT TAX FOR THIRTY (30) YEARS  
IN DISTRICT 8 (AM. 382) SCHOOL TAX DISTRICT  
IN BALDWIN COUNTY, ALABAMA FOR PUBLIC SCHOOL PURPOSES

Shall a special ad valorem district school tax be levied and collected annually in District 8 (Am. 382) School Tax District in Baldwin County, Alabama, (the area within which District being the area within the corporate limits of the City of Daphne, Alabama, and the areas outside such corporate limits which the County Board of Education of Baldwin County, Alabama, has determined is served by the public schools of said Board in said municipalities and in such area) (the "District"), pursuant to Amendment No. 382 to the Constitution of Alabama of 1901, as amended, and in addition to all ad valorem taxes now or hereafter levied in the District, for public school purposes in the District at the uniform rate of thirty cents (\$0.30) on each one hundred dollars of taxable property in the District for a period of 30 years beginning with the levy for the tax year October 1, 2022 to September 30, 2023 (the tax for which year becoming due and payable on October 1, 2023) and ending with the levy for the tax year October 1, 2051 to September 30, 2052 (the tax for which year becoming due and payable on October 1, 2052).

\_\_\_\_\_ FOR proposed taxation

\_\_\_\_\_ AGAINST proposed taxation



#### **Section 2.04 Conduct of Election; Authorization and Ratification**

(a) The Commission shall provide the proper forms and necessary number of ballots, poll lists, tally sheets, ballot boxes, booths, and all other necessary and proper stationery, voting machines, instructions, and all other equipment and supplies for holding said election and the Sheriff of the County shall see that the same are delivered to the managers or proper election officials within the time provided by law and before the day of the election.

(b) The Commission designates the places which are set forth in the form of the Notice thereof in Section 2.02 as the places of holding the election.

(c) The election shall be held and canvassed and the results of such election declared in accordance with the provisions of Article 9 of Chapter 13 of Title 16 of the Code of Alabama 1975.

(d) The Request and Petition shall be recorded in the minutes of this Commission.

(e) The officers of the Commission, including without limitation the President and Secretary, are authorized and directed to take any and all actions which are necessary, desirable, required by applicable law, or required by counsel to the Commission, to effect the purposes of this Resolution and Order.

(f) The Commission ratifies and confirms all prior action taken by or on behalf of the Commission by any officer of the Commission, with respect to the matters approved and authorized by this Resolution and Order.

## **ARTICLE 3**

### **Provisions of General Application**

#### **Section 3.01 Other Proceedings**

(a) Any resolution, order, ordinance, or part thereof, in conflict or inconsistent with the provisions of this Resolution is hereby, to the extent of such conflict or inconsistency, repealed.

(b) The provisions of Section 3.01(a) shall not operate or be construed to revive any instrument, ordinance order or resolution, or part thereof, of the Commission.

#### **Section 3.02. Effect of this Resolution**

This Resolution and Order shall take effect immediately.



Commissioner \_\_\_\_\_ moved that said Resolution #2022-099 and Order be adopted.  
Commissioner \_\_\_\_\_ seconded the motion. The question being put as to the adoption of said motion and passage of said Resolution and Order, the roll was called with the following results:

Ayes:           James E. Ball  
                  Joe Davis, III  
                  Billie Jo Underwood  
                  Charles F. Gruber

Nays:

The Chairman declared the Resolution and Order passed and adopted.

\* \* \*

There being no further business to come before the meeting, it was moved and seconded that the meeting be adjourned. Motion carried.

**Approval of Minutes:**

Each of the undersigned does hereby approve, and waive notice of, the date, time, place and purpose of the meeting of the Baldwin County Commission recorded in the above and foregoing minutes thereof and does hereby approve the form and content of the above and foregoing minutes and resolution therein.

---

Chairman

---

Member

---

Member

---

Member

S E A L

Attest: \_\_\_\_\_  
County Administrator



**CERTIFICATION OF PROCEEDINGS  
AND RESOLUTION OF JUNE 7, 2022**

Baldwin County Commission

June 7, 2022  
Regular Meeting

The undersigned County Administrator of the Baldwin County Commission hereby certifies as follows:

1. I am the duly appointed, qualified and acting County Administrator of the Baldwin County Commission.
2. I have access to all original records of the Baldwin County Commission and am authorized to certify copies of such records on behalf of the Baldwin County Commission.
3. The attached pages constitute a complete, verbatim and compared copy of excerpts from a meeting of the Baldwin County Commission duly held and conducted on June 7, 2022, the original of which is in the records of the Baldwin County Commission in my custody.
4. The Resolution and Order set forth in such excerpts is a complete, verbatim and compared copy of such Resolution and Order as adopted on such date and is in full force and effect and has not been amended or repealed.

IN WITNESS WHEREOF, I have executed this Certificate under seal on behalf of the Baldwin County Commission on the above date.

---

County Administrator of the  
Baldwin County Commission



## BOARD OF REGISTRARS

Baldwin County  
119 West 2nd Street  
P. O. Box 1507  
Bay Minette, Alabama 36507-1507  
Office: (251) 937-0305  
Fax: (251) 580-2522

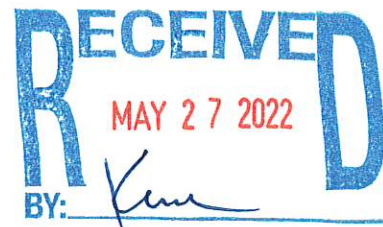

May 27, 2022

Honorable Chairman James E. Ball  
Honorable Commissioner Joe Davis, III  
Honorable Commissioner Billie Jo Underwood  
Honorable Vice Chairman Charles F. Gruber

Dear Chairman and Honorable Commissioners:

This is to certify that 321 names have been submitted by Baldwin County Citizens for the purpose of requesting the Baldwin County Commission take all steps necessary to hold an election for a Special 3 Mill Ad Valorem School District Tax Election in Special School Tax District 8 (Daphne High School feeder pattern).

Our review of names, signatures and addresses has determined that there are more than 200 qualified electors listed on the petition.

Of the 321 total signatures, our research indicates 276 qualified electors in Special School Tax District 08. Forty-five names were not registered or were not verifiable to the required standard.

Please feel free to contact Max Huffman, at 251-937-0349, for any further information. Petition pages are attached for reference.

Sincerely,

*Sibly Franklin*  
*Albert Lipscomb*  
*William Godbey*

Baldwin County Board of Registrars





Petitioners must be registered  
Voters in the District

PETITION FOR SPECIAL THREE MILL AD VALOREM  
SCHOOL DISTRICT TAX ELECTION

TO THE BALDWIN COUNTY COMMISSION, AS GOVERNING BODY OF BALDWIN  
COUNTY, ALABAMA:

The undersigned request your honorable body to call and order an election to be held pursuant to Amendment No. 382 to the Constitution of Alabama of 1901, as amended ("Amendment 382"), and Article 9 of Chapter 13 of Title 16 of the Code of Alabama (1975), in the City of Daphne (Amendment 382) School Tax District (the "District") in Baldwin County, Alabama, the boundaries of which are described on Exhibit A attached hereto and made a part hereof by this reference thereto, on \_\_\_\_\_, 2022, to determine whether a special ad valorem school district tax shall be levied and collected annually in the District, pursuant to Amendment 382 and in addition to all ad valorem taxes now or hereafter levied in the District, for public school purposes in the District at the uniform rate of thirty cents (\$0.30) on each one hundred dollars of taxable property in the District for a period of thirty (30) years beginning with the levy for the tax year October 1, 2022 to September 30, 2023 (the tax for which year becoming due and payable on October 1, 2023) and ending with the levy for the tax year October 1, 2051 to September 30, 2052 (the tax for which year becoming due and payable on October 1, 2052).

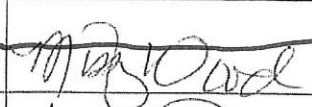
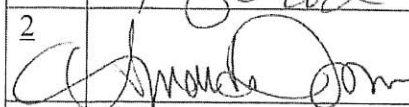
Each of the undersigned presents that he or she is a qualified elector of the District.

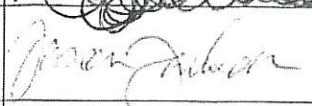
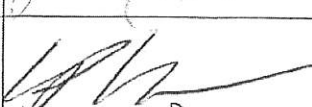
#	Signature	Name	Home Address
<u>1</u>		Missy Wood	4713 Aspen Ct. Daphne, AL 36527
<u>2</u>		Amanda Jones	27518 Tecumseh Ct. Daphne, AL 36526
<u>3</u>		Jason Jackson	3254 W. Ed 64 Unit 196 Daphne, AL 36526
<u>4</u>		Kevin Warner	25766 Chamberlain Dr. Daphne, AL 36526
<u>5</u>		Theresa Weinacker	25660 Austin Rd. Daphne, AL 36526
<u>6</u>			

I

NR

R

R

R

#	Signature	Name	Home Address
<u>7</u>	<del>Christi Zielinski</del>	<del>Christi Zielinski</del>	<del>27920 Oakchay Loop</del>
<u>8</u>	<del>Ashley Holtz</del>	<del>Ashley Holtz</del>	<del>Daphne, AL 36526</del>
<u>9</u>	<del>Beth Donaldson</del>	<del>Beth Donaldson</del>	<del>9948 Bellator Ave</del>
<u>10</u>	<del>Susan Singley</del>	<del>Susan Singley</del>	<del>Daphne, AL 36526</del>
<u>11</u>	<del>Donna Berg</del>	<del>Donna Berg</del>	<del>2821 Longue Vue Blvd</del>
<u>12</u>			<del>Daphne, AL 36526</del>
<u>13</u>			
<u>14</u>			
<u>15</u>			
<u>16</u>			
<u>17</u>			
<u>18</u>			
<u>19</u>			
<u>20</u>			
<u>21</u>			
<u>22</u>			

5

6

7



#	Signature	Name	Home Address	
<u>7</u>	<del>_____</del>	<del>Kate Irvine</del>	<del>2109 Victoria Dr Daphne, AL</del>	
<u>8</u>	Kate Irvine	Kathryn Irvine	2109 Victoria Dr Daphne, AL	8
<u>9</u>	<del>R. Evans</del>	Robert Evans	8217 IRWIN LOOP DAPHNE, AL 36526	9
<u>10</u>		Kristen Meador	9455 OTTAWA DR DAPHNE, AL 36526	10
<u>11</u>	Julie Carney	Julie Carney	11836 Sedona Drive Daphne AL 36526	11
<u>12</u>	Seth Carney	Seth Carney	11836 Sedona Drive Daphne, AL 36526	12
<u>13</u>				
<u>14</u>				
<u>15</u>				
<u>16</u>				
<u>17</u>				
<u>18</u>				
<u>19</u>				
<u>20</u>				
<u>21</u>				
<u>22</u>				

Petitioners must be registered  
Voters in the District

PETITION FOR SPECIAL THREE MILL AD VALOREM  
SCHOOL DISTRICT TAX ELECTION

TO THE BALDWIN COUNTY COMMISSION, AS GOVERNING BODY OF BALDWIN  
COUNTY, ALABAMA:

The undersigned request your honorable body to call and order an election to be held pursuant to Amendment No. 382 to the Constitution of Alabama of 1901, as amended ("Amendment 382"), and Article 9 of Chapter 13 of Title 16 of the Code of Alabama (1975), in the City of Daphne (Amendment 382) School Tax District (the "District") in Baldwin County, Alabama, the boundaries of which are described on Exhibit A attached hereto and made a part hereof by this reference thereto, on \_\_\_\_\_, 2022, to determine whether a special ad valorem school district tax shall be levied and collected annually in the District, pursuant to Amendment 382 and in addition to all ad valorem taxes now or hereafter levied in the District, for public school purposes in the District at the uniform rate of thirty cents (\$0.30) on each one hundred dollars of taxable property in the District for a period of thirty (30) years beginning with the levy for the tax year October 1, 2022 to September 30, 2023 (the tax for which year becoming due and payable on October 1, 2023) and ending with the levy for the tax year October 1, 2051 to September 30, 2052 (the tax for which year becoming due and payable on October 1, 2052).

Each of the undersigned presents that he or she is a qualified elector of the District.

#	Signature	Name	Home Address
1	Cedric Yelding	Cedric Yelding	8391 Carousal Dr Daphne, AL 36526
2	Joy Mitchell	Joy Mitchell	8170 Creekbank Drive Daphne, AL 36526
3	Margaret Smith	Margaret Smith	630 Ridgewood Drive Daphne, AL 36526
4	<del>Cheremie Jordan</del>	<del>Cheremie Jordan</del>	<del>8658 Pine Run Daphne, AL 36526</del>
5	Denn Bayd	Denn Bayd	10604 Bridges Dr. N. Daphne, AL 36526
6	Laurie Smith	Laurie Smith	9284 Marchand Ave Daphne, AL 36526

Petition for Special Three Mill Ad Valorem School Tax District Election  
City of Daphne, Alabama



#	Signature	Name	Home Address	
<u>7</u>	<i>Ry Car</i>	Ryan Carley	175 R. Amond Rd Daphne AL 36526	18
<u>8</u>	<i>Jim Hinto</i>	<i>[Signature]</i>	107 Orleans Way Daphne AL 36526	19
<u>9</u>	<i>Amanda Blake</i>	Amanda Blake	21082 Chantilly Ln Daphne, AL 36526	20
<u>10</u>	<i>Beverly Floyd</i>	Beverly Floyd	7973 Pine Run Daphne, AL 36527	ST 7
<u>11</u>	<i>Jaime Tillman</i>	Jaime Tillman	91034 Volterra Ave Daphne, AL 36526	21
<u>12</u>				
<u>13</u>				
<u>14</u>				
<u>15</u>				
<u>16</u>				
<u>17</u>				
<u>18</u>				
<u>19</u>				
<u>20</u>				
<u>21</u>				
<u>22</u>				

Petition for Special Three Mill Ad Valorem School Tax District Election  
City of Daphne, Alabama

Petitioners must be registered  
Voters in the District

**PETITION FOR SPECIAL THREE MILL AD VALOREM  
SCHOOL DISTRICT TAX ELECTION**

TO THE BALDWIN COUNTY COMMISSION, AS GOVERNING BODY OF BALDWIN  
COUNTY, ALABAMA:

The undersigned request your honorable body to call and order an election to be held pursuant to Amendment No. 382 to the Constitution of Alabama of 1901, as amended ("Amendment 382"), and Article 9 of Chapter 13 of Title 16 of the Code of Alabama (1975), in the City of Daphne (Amendment 382) School Tax District (the "District") in Baldwin County, Alabama, the boundaries of which are described on Exhibit A attached hereto and made a part hereof by this reference thereto, on \_\_\_\_\_, 2022, to determine whether a special ad valorem school district tax shall be levied and collected annually in the District, pursuant to Amendment 382 and in addition to all ad valorem taxes now or hereafter levied in the District, for public school purposes in the District at the uniform rate of thirty cents (\$0.30) on each one hundred dollars of taxable property in the District for a period of thirty (30) years beginning with the levy for the tax year October 1, 2022 to September 30, 2023 (the tax for which year becoming due and payable on October 1, 2023) and ending with the levy for the tax year October 1, 2051 to September 30, 2052 (the tax for which year becoming due and payable on October 1, 2052).

Each of the undersigned presents that he or she is a qualified elector of the District.

#	Signature	Name	Home Address	
1		Marissa Rennick	8353 Irwin Loop Daphne, AL	22
2		Daniel Trchorn	P.O. Box 2901 Daphne, AL 36526	23
3		Bobby Rennick	8977 Parliament Dr Daphne, AL 36526	24
4		Lillian Travis	1650 OLD COUNTY RD DAPHNE AL 36526	25
5		TREVOR McKINNEY	8360 Irwin Loop Daphne, AL 36526	26



Petitioners must be registered  
Voters in the District

PETITION FOR SPECIAL THREE MILL AD VALOREM  
SCHOOL DISTRICT TAX ELECTION

TO THE BALDWIN COUNTY COMMISSION, AS GOVERNING BODY OF BALDWIN  
COUNTY, ALABAMA:

The undersigned request your honorable body to call and order an election to be held pursuant to Amendment No. 382 to the Constitution of Alabama of 1901, as amended ("Amendment 382"), and Article 9 of Chapter 13 of Title 16 of the Code of Alabama (1975), in the City of Daphne (Amendment 382) School Tax District (the "District") in Baldwin County, Alabama, the boundaries of which are described on Exhibit A attached hereto and made a part hereof by this reference thereto, on \_\_\_\_\_, 2022, to determine whether a special ad valorem school district tax shall be levied and collected annually in the District, pursuant to Amendment 382 and in addition to all ad valorem taxes now or hereafter levied in the District, for public school purposes in the District at the uniform rate of thirty cents (\$0.30) on each one hundred dollars of taxable property in the District for a period of thirty (30) years beginning with the levy for the tax year October 1, 2022 to September 30, 2023 (the tax for which year becoming due and payable on October 1, 2023) and ending with the levy for the tax year October 1, 2051 to September 30, 2052 (the tax for which year becoming due and payable on October 1, 2052).

Each of the undersigned presents that he or she is a qualified elector of the District.

#	Signature	Name	Home Address	
1	<i>Cleveland A. Callaway</i>	Cleveland A. Callaway	23120 River Rd. S. Daphne, AL 36526	21
2	<i>David H. Johnson</i>	DAVID H. JOHNSON	61 SUMMER OAKS DAPHNE, AL 36524	28
3	<i>Valerie Stickney</i>	Valerie Stickney	522 Ridgewood Dr Daphne, AL 36526	29
4	<i>Cliff Stickney</i>	CLIFF STICKNEY	522 RIDGEWOOD DR DAPHNE, AL 36526	30
5				
6				

	#	Signature	Name	Home Address	
R	55		Susan McAllister	256 Montclair Loop	31
R	56		Sarah M. Davis	123 Wild Oak Dr. Daphne, AL	32
NR	57		Jennifer Jordan	912 Van Ave Apt 212 Daphne, AL 36526	
R	58		Rachel Hill	912 VAN AVE. #911 Daphne AL 36526	33
R	59		Jessica Vanhook	1308 parnell Ave Daphne AL 36526	34
NR	60		Maria Venetris	830 US Highway 98 Apt 826	
NR	61		Alejandro Vasquez	912 VAN AVE APT. 1028	
NR	62		CLAUDIA NAZA	830 US HIGHWAY 98 APT 826	
R	63		Benjamin Curtis	100 DeWitt Loop Daphne, AL 36526	35
R	64		Stephen Chance	116 Kingswood Dr Daphne, AL 36526	36
R	65		Camille Stephens	1258 Frances St. Daphne, AL 36526	37
NR	66		Rendell Shuman	127 cherry Hill drive Daphne, AL 36526	
NR	67		Maryna Hebert	7817 Barrington Lane Daphne, AL	
R	68		JAMIE WILHELM	107 Lancaster Way Daphne AL 36526	38
R	69		Tammy H. Robinson	28467 Beau Chase Ct. Daphne AL 36526	39
R	70		Mark Robinson	28467 Beau Chase Ct. Daphne AL 36526	40



Petitioners must be registered  
Voters in the District

**PETITION FOR SPECIAL THREE MILL AD VALOREM  
SCHOOL DISTRICT TAX ELECTION**







TO THE BALDWIN COUNTY COMMISSION, AS GOVERNING BODY OF BALDWIN  
COUNTY, ALABAMA:

The undersigned request your honorable body to call and order an election to be held pursuant to Amendment No. 382 to the Constitution of Alabama of 1901, as amended ("Amendment 382"), and Article 9 of Chapter 13 of Title 16 of the Code of Alabama (1975), in the City of Daphne (Amendment 382) School Tax District (the "District") in Baldwin County, Alabama, the boundaries of which are described on Exhibit A attached hereto and made a part hereof by this reference thereto, on \_\_\_\_\_, 2022, to determine whether a special ad valorem school district tax shall be levied and collected annually in the District, pursuant to Amendment 382 and in addition to all ad valorem taxes now or hereafter levied in the District, for public school purposes in the District at the uniform rate of thirty cents (\$0.30) on each one hundred dollars of taxable property in the District for a period of thirty (30) years beginning with the levy for the tax year October 1, 2022 to September 30, 2023 (the tax for which year becoming due and payable on October 1, 2023) and ending with the levy for the tax year October 1, 2051 to September 30, 2052 (the tax for which year becoming due and payable on October 1, 2052).

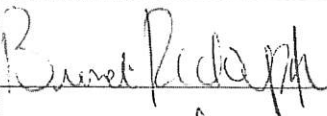
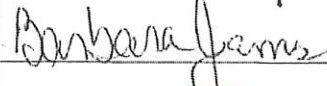
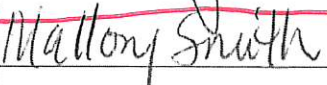
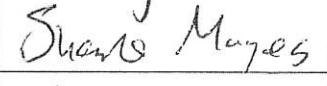
Each of the undersigned presents that he or she is a qualified elector of the District.

#	Signature	Name	Home Address	
1		Lynn McNALLY DARR	137 Rolling Hill Dr. DAPHNE, AL 36526	41
2		Alison R. Kidd	808 Pinewood Ct. Daphne, AL 36526	42
3		Bert Arthur	8908 Benbridge Dr Daphne AL 36524	43
4		D. Toth	23959 Weatherbee Pl Dr. Daphne AL	44
5		Michael Hendley	104 Chingnapin Cr. Daphne AL, 36526	45
6		Sara Hendley	104 Chingnapin Cir Daphne AL 36526	46

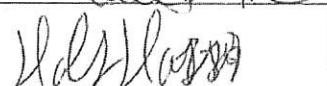
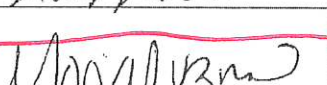
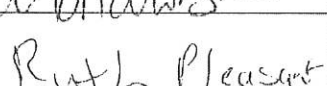
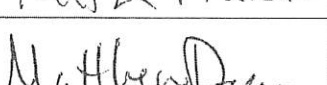
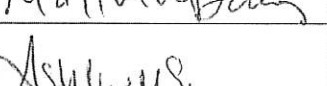
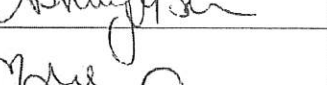
Petition for Special Three Mill Ad Valorem School Tax District Election  
City of Daphne, Alabama

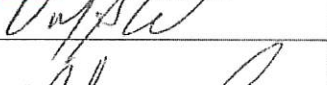
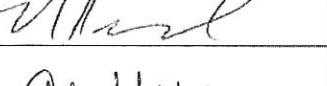
#	Signature	Name	Home Address	
R 7		Brandi Rudolph	PHOPHNE AL 36526	47
R 8		Barbara James	1310 Randall Ave D	48
PR 9		Mallory Smith	7783 Pine Run Blvd	49
R 10		Shere Mayes	7783 Pine Run Blvd	50
R 11		Olivia Ellis	106 Michael Loop	51
R 12		John Cummings	168 Lakeview Loop, Daphne josecaper29@gmail.com	52
R 13		Michelle Toller	830 US Hwy 98 Apt 336	53
R 14		Holly Harris	77670 US 98 #7 Daphne, AL 36526	54
PR 15		Moriah Brubaker	123 Sandhollow Cir. S. Daphne AL 36526	55
R 16		Ruth Pleasant	6710 Chateaufort Way Dr Daphne AL 36526	56
R 17		Matthew Downs	123 Wild Oak Daphne, AL 36526	57
R 18		Ashley Schneider	233 Bayview Dr Daphne	58
R 19		Mary C. Yarbrough	MaryC.Yenior@yahoo.com	59
PR 20		D. Stephens		
R 21		Nathan Howland	129 Bayview Dr, Daphne AL nhowland8@hotmail.com	58
R 22		Amy Hollis	112 Mari Kesh pr	59



#	Signature	Name	Home Address	
23	Lydia Barber	Lydia Barber	606 Oak Ridge Ct, W Daphne, AL 36526	60
24	Jess Barber	Jess Barber	606 Oak Ridge Ct. W Daphne, AL 36526	61
25	Sherrie Weller	Sherrie Weller	506 Ridgewood Dr Daphne, AL 36526	62
26	Tom Weller	Tom Weller	506 Ridgewood Dr Daphne, AL 36526	63
27	Harold Taulbee	HAROLD TAULBEE	528 RIDGEWOOD DR DAPHNE AL	64
28	Mary A. Taulbee	MARY A. TAULBEE	528 RIDGEWOOD DR DAPHNE, AL 36526	65
29	Terre Farlow	Terre Farlow	526 Ridgewood Dr Daph, AL 36526	66
30	Mark Farlow	Mark Farlow	526 Ridgewood Dr Daph, AL 36526	67
31	Dawn Smith	Dawn Smith	189 Ridgewood Dr Daphne AL 36526	68
32	Anne McWally	Anne McWALLY	8321 Edgewood Dr Daphne, AL 36526	69
33	Betsey Jennings	Betsey Jennings	223 Maplewood Loop Daphne, AL 36526	70
34	Micky Farmer	Micky Farmer	221 Maplewood Loop Daphne AL 36526	71
35	Cathy Calametti	CATHY CALAMETTI	504 LEA AVE. DAPHNE, AL 36526	72
36	Benjamin Davis	Benjamin Davis	4663 Rosebourn Ln Daphne, AL 36526	73
37	Jon T. Jordan	Jon T. Jordan	24686 Slater Mill Rd Daphne, AL 36526	74
38	Tabatha Jordan	Tabatha Jordan	24686 Slater Mill Daphne AL 36526	75.

	#	Signature	Name	Home Address	
R	39	Devan Wilbanks	Devan Wilbanks	100 Vista Cir Daphne, AL	76
R	40	Karen Elleard	Karen Elleard	117 Kingswood Dr DAPHNE AL	77
R	41	Rachael Perdue	Rachael Perdue	103 Marikesh Dr Daphne AL 36526	78
R	42	Elliot Harris	Elliot Harris	103 Marikesh Dr Daphne AL	79
R	43	Stephanie Chavis	Stephanie Chavis	3312 Irwin Loop Daphne, AL	80
R	44	Mary Sam	Mary Sam	126 DeWitt Cir Daphne, AL	81
R	45	Brittanie Cook	Brittanie Cook	170 Rolling Hill Dr 36526	82
R	46	Crista Spencer	Crista Spencer	200 Lakeview Loop, Daphne	83
R	47	Mandy Ames	Mandy Ames	149 Fairway Drive Daphne, AL	84
R	48	Kelly Agee	Kelly Agee	8806 Longue Vue Blvd. Daphne, AL	
R	49	Daniel Kidd	Daniel Kidd	808 PINewood CT DAPHNE, AL 36524	85
NR	50	Jill Davis	Jill Davis	91623 Rosedawn Lane Daphne AL 36526	
R	51	Kathryn Shurett	Kathryn Shurett	25806 Pollard Rd #49 Daphne AL 36526	86
R	52	Will Shurett	Will Shurett	25806 Pollard Rd #49 Daphne AL 36526	87
R	53	Mary Rebecca Parke	Mary Rebecca Parke	122 Montclair Loop Daphne AL 36526	88
R	54	Jay C. Parke	Jay C. Parke	122 Montclair LP Daphne AL 36526	89



Petitioners must be registered  
Voters in the District

PETITION FOR SPECIAL THREE MILL AD VALOREM  
SCHOOL DISTRICT TAX ELECTION

TO THE BALDWIN COUNTY COMMISSION, AS GOVERNING BODY OF BALDWIN  
COUNTY, ALABAMA:

The undersigned request your honorable body to call and order an election to be held pursuant to Amendment No. 382 to the Constitution of Alabama of 1901, as amended ("Amendment 382"), and Article 9 of Chapter 13 of Title 16 of the Code of Alabama (1975), in the City of Daphne (Amendment 382) School Tax District (the "District") in Baldwin County, Alabama, the boundaries of which are described on Exhibit A attached hereto and made a part hereof by this reference thereto, on \_\_\_\_\_, 2022, to determine whether a special ad valorem school district tax shall be levied and collected annually in the District, pursuant to Amendment 382 and in addition to all ad valorem taxes now or hereafter levied in the District, for public school purposes in the District at the uniform rate of thirty cents (\$0.30) on each one hundred dollars of taxable property in the District for a period of thirty (30) years beginning with the levy for the tax year October 1, 2022 to September 30, 2023 (the tax for which year becoming due and payable on October 1, 2023) and ending with the levy for the tax year October 1, 2051 to September 30, 2052 (the tax for which year becoming due and payable on October 1, 2052).

Each of the undersigned presents that he or she is a qualified elector of the District.

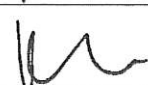
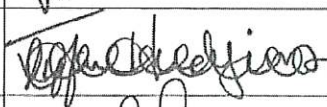
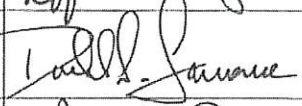
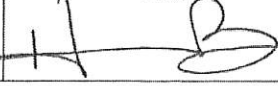
#	Signature	Name	Home Address	
R 1		Griffin Hood	9713 Widson Ct. Daphne, AL 36526	90
R 2	P. Dabney	Priscilla Dabney	24435 Alydar Loop Daphne, AL 36526	91
R 3		Katherine Robinson	8045 Eagle Creek Dr. Daphne, AL 36526	92
4		<del>Donald S. Taerance</del>	<del>3819</del>	
R 5		DONALD S. TAERANCE	8837 Rosedown Ln DAPHNE, AL 36526	93
R 6		HEATH BURT	707 MAXWELL AVE. DAPHNE	94

#	Signature	Name	Home Address	
R 7	Wendell Lee	Wendi Lora	110 Beechwood Cr Daphne	95
R 8	Steve	STEVE LAKESS	27888 Turkey Branch Dr	96
R 9	Kelsey	Kelsey Ludvigsen	11430 Alabaster Dr.	97
R 10	Deborah	DEBORAH FEW	9865 Wind Clon Trail Daphne	98
R 11	Laura Guariseo	Laura Gwariseo	1201 Randall Ave. Daphne	99
R 12	Robert	Robert	29165 Cantabury Rd DAPHNE	100
R 13	Margaret Sharp	Margaret Sharp	8058 Eagle Creek Dr Daphne, AL 36526	101
R 14	Jennifer Arnold	Jennifer Arnold	10300 Rebel Rd Daphne, AL 36526	102
NR 15	<del>Tommy B. Conway</del>	<del>Tommy B. Conway</del>	<del>1606 Conway St.</del>	
NR 16	<del>Francis B. Conway</del>	<del>FRANCIS B. CONWAY</del>	<del>1606 Conway St.</del>	
R 17	Bridget Lett	Bridget Lett	1201A Daphne Ave	103
R 18	Charles Lett	Charles Lett	1201A Daphne Ave	104
R 19	Leah C. Washington	Leah Conway-Washington	1202 Main St.	105
R 20	Curtis Gail Montgomery	Curtis Gail Montgomery	1131 Montgomery St.	106
R 21	Dominic Washington	Dominic Washington	1202 Main St.	107
R 22	Andrea B. Conway	Andrea B. CONWAY	1314 Daphne Ave	108



Petitioners must be registered  
Voters in the District

PETITION FOR SPECIAL THREE MILL AD VALOREM  
SCHOOL DISTRICT TAX ELECTION

TO THE BALDWIN COUNTY COMMISSION, AS GOVERNING BODY OF BALDWIN  
COUNTY, ALABAMA:

The undersigned request your honorable body to call and order an election to be held pursuant to Amendment No. 382 to the Constitution of Alabama of 1901, as amended ("Amendment 382"), and Article 9 of Chapter 13 of Title 16 of the Code of Alabama (1975), in the City of Daphne (Amendment 382) School Tax District (the "District") in Baldwin County, Alabama, the boundaries of which are described on Exhibit A attached hereto and made a part hereof by this reference thereto, on \_\_\_\_\_, 2022, to determine whether a special ad valorem school district tax shall be levied and collected annually in the District, pursuant to Amendment 382 and in addition to all ad valorem taxes now or hereafter levied in the District, for public school purposes in the District at the uniform rate of thirty cents (\$0.30) on each one hundred dollars of taxable property in the District for a period of thirty (30) years beginning with the levy for the tax year October 1, 2022 to September 30, 2023 (the tax for which year becoming due and payable on October 1, 2023) and ending with the levy for the tax year October 1, 2051 to September 30, 2052 (the tax for which year becoming due and payable on October 1, 2052).

Each of the undersigned presents that he or she is a qualified elector of the District.

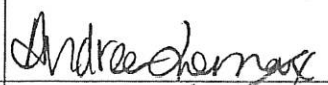
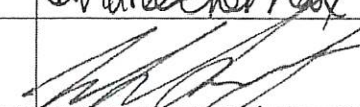
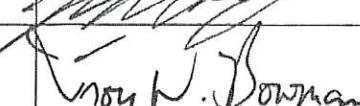
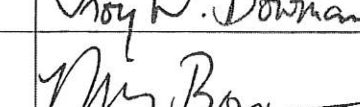
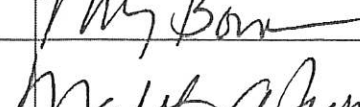
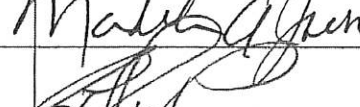
#	Signature	Name	Home Address	
1		Andrea Lomax	9715 Bella Dr.	109
2		Michael Lomax	9715 Bella Dr.	110
3		Troy Bowman	9570 Bella Dr.	111
4		Mindy Bowman	9570 Bella Dr.	112
5		Madeleine Jaeth	9499 Bella Dr.	113
6		Richard Jaeth	9499 Bella Dr.	114

	#	Signature	Name	Home Address	
R	7	<i>St. Hill</i>	STEPHEN AILLEN	9735 Bellafon Ave Daphne AL 36526	115
R	8	<i>Robert Newbold</i>	Robert Newbold	9601 Kasey Ct. Daphne, AL 36526	116
R	9	<i>Glenda Charlton</i>	Glenda Charlton	9536 Kasey Ct Daphne AL 36526	117
R	10	<i>Janice Ide</i>	Janice Ide	9507 Kasey Court	118
R	11	<i>Stephen Van Dyke</i>	Stephen Van Dyke	12144 Chaucer Ave Daphne AL 36526	119
R	12	<i>GAVEN FINLEY</i>	GAVEN FINLEY	8426 MACKIE LN.	120
NR	13	<del><i>Margaret Thompson</i></del>	<del>Margaret Thompson</del>	<del>9434 Swan Point Rd</del>	
NR	14	<del><i>Alisha West</i></del>	<del>Alisha West</del>	<del>9325 Co Rd 4 Daphne, AL 36526</del>	20
R	15	<i>Sabrina Moore</i>	Sabrina Moore	8100 CR 64 Apt. 1415 Daphne, AL 36526	121
NR	16	<del><i>Allisha MacDonald</i></del>	<del>Allisha MacDonald</del>	<del>25709 Argonne Dr. Daphne AL 36526</del>	
R	17	<i>Lesley Brady</i>	Lesley Brady	8784 Bainbridge Dr Daphne AL 36526	122
R	18	<i>Tim John</i>	Tim John	102 Gessner Daphne AL 36526	123
R	19	<i>Rodney Webb</i>	Rodney Webb	575 Wedgewood Daphne AL 36526	124
R	20	<i>Billy Davis</i>	Billy Davis	10048 Dunleith Loop, Daphne, Ala 36526	125
R	21	<i>Kasey Conkey</i>	Kasey Conkey	122 Robbins Blvd. Daphne AL 36526	126
NR	22	<del><i>Ann Poul</i></del>	<del>Ann Poul</del>	<del>106 Palisade Circle Daphne, AL 36526</del>	



#	Signature	Name	Home Address	
<u>23</u>	Ashley Harley	Ashley Harley	8662 Paintree Ct Daphne, AL 36526	127
<u>24</u>	Ashley McCollough	Ashley McCollough	26920 Pollard Rd Apt 828 Daphne, AL 36526	128
<u>25</u>	Tissie Blanchard	Tissie Blanchard	9924 Bellaton Ave Daphne AL 36526	129
<u>26</u>	Janelle Ingle	Janelle Ingle	24148 Troubridge Ct Daphne AL 36526	130
<u>27</u>	Niz Lappe	Niz Lappe	24728 Skiv Miller Ln Daphne AL 36526	131
<u>28</u>	Angie Smith	Angie Smith	26125 Via Del San Francisco Daphne, AL 36526	132
<u>29</u>	Charice Myles	Charice Myles	101 Marie Ln Daphne, AL 36526	133
<u>30</u>	Angel Glover	Angel Glover	28509 2nd St Daphne, AL 36526	134
<u>31</u>	Ashley Diaz	Ashley Diaz	9732 Bellaton Ave Daphne, AL 36526	135
<u>32</u>	Cassie Mercante	Cassie Mercante	24607 Caleb Ct Daphne AL 36526	136
<u>33</u>	Bobbi Sue Thomas	Bobbi Sue Thomas	9228 Sanibel Loop Daphne, AL 36526	137
<u>34</u>				
<u>35</u>				
<u>36</u>				
<u>37</u>				
<u>38</u>				

Petitioners must be registered  
Voters in the District

PETITION FOR SPECIAL THREE MILL AD VALOREM  
SCHOOL DISTRICT TAX ELECTION

TO THE BALDWIN COUNTY COMMISSION, AS GOVERNING BODY OF BALDWIN  
COUNTY, ALABAMA:

The undersigned request your honorable body to call and order an election to be held pursuant to Amendment No. 382 to the Constitution of Alabama of 1901, as amended ("Amendment 382"), and Article 9 of Chapter 13 of Title 16 of the Code of Alabama (1975), in the City of Daphne (Amendment 382) School Tax District (the "District") in Baldwin County, Alabama, the boundaries of which are described on Exhibit A attached hereto and made a part hereof by this reference thereto, on \_\_\_\_\_, 2022, to determine whether a special ad valorem school district tax shall be levied and collected annually in the District, pursuant to Amendment 382 and in addition to all ad valorem taxes now or hereafter levied in the District, for public school purposes in the District at the uniform rate of thirty cents (\$0.30) on each one hundred dollars of taxable property in the District for a period of thirty (30) years beginning with the levy for the tax year October 1, 2022 to September 30, 2023 (the tax for which year becoming due and payable on October 1, 2023) and ending with the levy for the tax year October 1, 2051 to September 30, 2052 (the tax for which year becoming due and payable on October 1, 2052).

Each of the undersigned presents that he or she is a qualified elector of the District.

#	Signature	Name	Home Address	
R 1	Amber Steff	Amber Stepp	255 Rolling Hill Dr Daphne, AL 36526	138
R 2	Marsha Morrow	Marsha Morrow	128 Appomattox Dr Daphne, AL 36526	139
R 3	Lacey Mabire	Lacey Mabire	27311 Elise Court Daphne, AL 36526	140
R 4	Laurie Barker	Laurie Barker	9472 Amethyst Drive Daphne, AL 36526	141
R 5	Rosemary Greene	Rosemary Greene	25495 Ravenwood Cir Daphne, AL 36526	142
R 6	Stacy Burns	Stacy Burns	26591 Montelucia Way Daphne, AL 36526	143

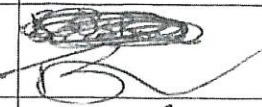

	#	Signature	Name	Home Address	
R	7		B. Osborne	908 Van Ave Daphne, AL 36526	144
R	8	Cathy B. Biggs	Cathy B. Biggs	8739 N. Lankathy Lane Daphne, AL 36524	145
R	9	Jill R. Yawn	Jill Yawn	10380 Rebel Rd Daphne, AL 36526	146
R	10	Matthew Yawn	Matthew Yawn	10380 Rebel Rd. Daphne, AL 36526	147
R	11	Laura Guarido	Laura Guarido	10527 Bekrest Cent Rd Daphne, AL 36526	148
NR	12	<del>A. Michelle Doberl</del>	<del>A. Michelle Doberl</del>	<del>10673 Oshiers Ct. Daphne, AL 36526</del>	
NR	13	<del>G. Dyson</del>	<del>G. Dyson</del>	<del>12055 Chaucer Ave Daphne AL</del>	
R	14	April McNair	April McNair	11287 Elysian Circle Daphne AL	149
R	15	David McNair	David McNair	11287 Elysian Circle Daphne AL	150
R	16	Ashtyn Barnes	Ashtyn Barnes	28728 Bay Branch Dr Daphne, AL 36526	151
R	17	Jan Kinard	Jan Kinard	28728 Bay Branch Dr Daphne, AL 36526	152
R	18	John Kinard	John Kinard	28728 Bay Branch Dr Daphne, AL 36526	153
R	19	Valerie Jones	Valerie Jones	23944 Havasu Drive Daphne, AL 36526	154
R	20	Christine Smith	Christine Smith	24228 Affirmed Ave Daphne AL 36526	155
R	21	Sarah Turner	Sarah Turner	161 Bolling Hill Dr. Daphne AL 36526	156
R	22	Sherik Butler	Sherik Butler	119 Wildoak Dr. Daphne, AL 36526	157

	#	Signature	Name	Home Address	
R	23	Lisa Cushman	Lisa Cushman	24240 Tillamore Dr Daphne 36526	158
NR	24	<del>Keri Bals</del>	<del>Keri Bals</del>	<del>23910 Avernus loop Daphne, AL 36526</del>	
R	25	Christy Oliver	Christy Oliver	23826 Dublin Dr Daphne AL 36526	159
R	26	Jason M. Reid	Jason M. Reid	11829 Alabaster Dr. Daphne, AL 36526	160
R	27	Arterius Roper	Arterius Roper	28600 Canterbury rd. Daphne, AL 36526	161
R	28	Sharon Powers	Sharon Powers	28225 cypress loop Daphne AL 36526	162
R	29	Heather Hayes	Heather Hayes	158 Appomattox dr Daphne, AL 36526	163
R	30	Joylyn Ruffin	Joylyn Ruffin	11913 Yellowhammer Ct Daphne, AL 36526	164
R	31	Laura Ellis	Laura Ellis	132 Worcester Dr. Daphne, AL 36526	165
R	32	Wayley S Brannon	Wayley S Brannon	11291 Elysian Cir Daphne, AL 36526	166
R	33	Chelsey McWhorter	Chelsey McWhorter	20501 Augustine Dr Daphne, AL 36526	167
R	34	Jason Bilbo	Jason Bilbo	11567 Maple Ct, Daphne 36526	168
NR	35	<del>Chris Phillips</del>	<del>Chris Phillips</del>	<del>24771 Plumbers Dr Daphne, AL 36526</del>	
R	36	Whitney Byrd	Whitney Byrd	11336 Elysian Cir Daphne, AL 36526	169
NR	37	<del>Carmen Solo</del>	<del>Carmen Solo</del>	<del>24011 citation loop Daphne AL 36526</del>	
NR	38	<del>Sonia Grimaldo</del>	<del>Sonia Grimaldo</del>	<del>11179 credits lane Daphne AL 36526</del>	



R	#	Signature	Name	Home Address	Daphne
		Pam Brown	Pam Brown	8755 Risedown	170
R	39	Brinda Green	Brinda Green	1176 Canty Rd 54 Daphne AL 36526	171
R	40	Megan Sids	Megan Sids	10411 Emmanuel St. Daphne AL 36526	172
R	41	John Sides	John Sides	10411 Emmanuel St. Daphne AL 36526	173
R	42	<del>Bob Labruto</del>	<del>Bob Labruto</del>	<del>26385 Augustine Dr Daphne AL 36526</del>	
R	43	<del>John Labruto</del>	<del>John Labruto</del>	<del>26385 Augustine Dr Daphne</del>	
R	44	Alicia Simmons	Alicia Simmons	26734 Augustine Dr. Daphne AL 36526	174
R	45	<del>Danielle</del>	<del>Danielle</del>	<del>1178 Andalus</del>	
R	46	J.A.B.	Jose A Bosch	157 Robbis Blvd Daphne AL 36526	175
R	47	Michelle Hill	Michelle Hill	24443 Avalon Blvd. Daphne, AL 36526	176
R	48	Lauren Woodson	Lauren Woodson	8932 Longview Blvd DAPHNE, AL 36526	177
R	49	Tim Shier	Tim Shier		178
R	50	John Jes	John Jes	27522 Polybarre DAPHNE AL 36526	179
R	51	Jerry Turner	Jerry Turner	29763 Heron Ct Daphne AL	180
R	52	Christine Allen	Christine Allen	23226 River Rd Daphne	181
R	53	Mike Allen	Mike Allen	23726 River Rd Daphne	182
R	54	Debbie White	Debbie White	110 Meadow Cir Daphne	183

#	Signature	Name	Home Address	
55	Benjamin White	Benjamin White	7674 Kari Ln Daphne AL	184
56	Kristen Townsend	Kristen Townsend	25099 County Rd 54 Daphne AL	185
57	<del>Kristen Sanders</del>	<del>Kristen Sanders</del>	<del>11370 Co Rd 84</del>	
58	Julia Baldwin	Julia Baldwin	21550 Ryker Daphne AL	186
59	Dana Cary	Dana Cary	96 Robbins Blvd	187
60	Jaimie Woodruff	Jaimie Woodruff	22664 River Rd S Daphne AL 36526	188
61	Austin Wood	Austin Wood	8568 N Lamhatty Ln Daphne AL 36526	189
62	Amanda Reinhardt	Amanda Reinhardt	8964 Rand Ave Daphne AL 36526	190
63	Jul B. Harvey	Jul B. Harvey	9201 Parliament Circle Daphne AL	191
64	Brianny Harvey	Brianny Harvey	11 36526	192
65	<del>Kelwanne Davis</del>	<del>Kelwanne Davis</del>	<del>24851 Friendship Rd</del>	
66	Crystal Bailey	Crystal Bailey	12258 Cressida Loop Daphne, AL 36526	193
67	Heather Tuberville	Heather Tuberville	113 Eagle Dr. Daphne AL 36526	194
68	Kathleen Vess	Kathleen Vess	24675 Spectacular Blvd 1009 Daphne AL 36526	195
69	Julie Carney	Julie Carney	11836 Sedona Dr Daphne AL 36526	196
70	Adriane Blackwood	Adriane Blackwood	105 Pagan Circle Daphne, AL 36526	197



	#	Signature	Name	Home Address	
R	71	Eunice Dinkins	Eunice Dinkins	105 Acacia Cir Daphne, AL 36526	198
NR	72	<del>Melissa S</del>	<del>Melissa Snyder</del>	<del>2517 Royalty Dr Daphne</del>	
R	73	Roberta Faass	Roberta Faass	116 Lawson Rd. Daphne, AL 36526	199
R	74	Leslie Cheadman	Jessie C Leland	10351 Co Rd 69 Daphne, AL 36526	200
K	75	Amanda Johnson	Amanda Johnson	201 Greenbriar Cir N Daphne, AL 36526	201
R	76	Lindsey Crain	Lindsey Crain	9865 Volterra Ave Daphne, AL 36526	202
R	77	Kelli D	Kellie Davidson	24457 Saxson Ct Daphne AL 36526	203
R	78	Amanda Robi	Amanda Robinson	8364 Gardenia Ct. Daphne, AL 36526	204
R	79	I Bly	Adelyn Bruiya	11761 Alabaster Dr. Daphne AL 36526	205
NR	80	<del>Tim McTaggart</del>	<del>Tim McTaggart</del>	<del>7644 Elizabeth Dr Daphne AL 36526</del>	
R	81	Angela Brewster	ANGELA BREWSTER	27484 STRATFORD DR DAPHNE AL 36526	206
R	82	Lori Lighttrap	Lori Lighttrap	9379 Chamberlain Ln Daphne AL 36526	207
R	83	Glean Tuckton	Glean Tuckton	26739 Bren CT N Daphne 36526	208
R	84	Heather Fedea	Heather Fedea	2102 Westchester Dr Daphne AL 36526	209
R	85	Doris Langley	Doris Langley	10345 Belgrave Ave Daphne, AL 36526	210
R	86	Nancy Hammon	Nancy Hammon	11064 Bulb Drive Daphne, AL 36526	211

#	Signature	Name	Home Address	
87	<i>Kristin Capshaw</i>	Kristin Capshaw	9520 Kasey Ct	212
88	<i>Owen Gill</i>	Owen Gill	27890 Rileywood	213
89	<i>Adrienne Gill</i>	Adrienne Gill	27890 Rileywood	214
90	<i>Tara Knight</i>	Tara Knight	1016 Havenwood	215
91	<i>James Lawson</i>	James Lawson	23909 Linnwood	216
92	<i>Brenda Dillard</i>	Brenda Dillard	11492 Alabaster Dr.	217
93	<i>Kelli Chammie</i>	Kelli Chammie	24681 Hawthorn Ave	218
94	<i>Samantha Rilla</i>	S Rilla	126 Dunbar Ln	
95	<i>1250</i>	1250	1105 Whispering Pine Rd E 615 Daphne, AL	
96	<i>Suzanna Burroughs</i>	Suzanna Burroughs	23867 Dublin Dr Daphne	219
97	<i>Beth Dunn</i>	Beth ~	25122 Jernigan St. Daphne	220
98				
99				
100				
101				
102				



Petitioners must be registered  
Voters in the District

PETITION FOR SPECIAL THREE MILL AD VALOREM  
SCHOOL DISTRICT TAX ELECTION

TO THE BALDWIN COUNTY COMMISSION, AS GOVERNING BODY OF BALDWIN  
COUNTY, ALABAMA:

The undersigned request your honorable body to call and order an election to be held pursuant to Amendment No. 382 to the Constitution of Alabama of 1901, as amended ("Amendment 382"), and Article 9 of Chapter 13 of Title 16 of the Code of Alabama (1975), in the City of Daphne (Amendment 382) School Tax District (the "District") in Baldwin County, Alabama, the boundaries of which are described on Exhibit A attached hereto and made a part hereof by this reference thereto, on \_\_\_\_\_, 2022, to determine whether a special ad valorem school district tax shall be levied and collected annually in the District, pursuant to Amendment 382 and in addition to all ad valorem taxes now or hereafter levied in the District, for public school purposes in the District at the uniform rate of thirty cents (\$0.30) on each one hundred dollars of taxable property in the District for a period of thirty (30) years beginning with the levy for the tax year October 1, 2022 to September 30, 2023 (the tax for which year becoming due and payable on October 1, 2023) and ending with the levy for the tax year October 1, 2051 to September 30, 2052 (the tax for which year becoming due and payable on October 1, 2052).

Each of the undersigned presents that he or she is a qualified elector of the District.

#	Signature	Name	Home Address	
R 1	Jessica Goolsby	Jessica Goolsby	167 Fairway Dr. Daphne, AL 36526	221
R 2	[Signature]	Chad Fleming	1311 Johnson Rd. Daphne AL 36526	222
R 3	Dawn MacDonald	Dawn macdonald	7411 Pinehill Rd Daphne, AL 36526	223
R 4	Natalie Weaver	Natalie Weaver	133 Bayview Dr Daphne, AL 36526	224
R 5	Gleason	Jaleese Golsen	27273 Elise Ct Daphne AL 36526	225
R 6	[Signature]	Rob Cox	23817 Tallapoosa Dr	226.

26

	#	Signature	Name	Home Address	
R	7	David McKelq	DAVID MCKELROY	1023 GROVE CIR DAPHNE	227
R	8	Ebony Darden	Ebony Darden	26920 Pollard Rd #412 Daphne, AL 36526	228
R	9	Bessie Battle	Bessie Battle	106 Dorette Loop Daphne, AL 36526	229
R	10	Kaitlin Simison	Kaitlin Simison	7961 Irwin Loop Daphne, AL 36526	230
R	11	Michael Daves	Michael Daves	7961 Irwin Loop Daphne, AL 36526	231
P	12	Lauren Mason	Lauren Mason	11237 Herschel Loop Daphne, AL 36526	232
R	13	Corey Mason	Corey Mason	11237 Herschel Loop Daphne, AL 36526	233
R	14	Lana McDonald	Lana McDonald	2200 East Bay Dr Daphne, AL	234
R	15	Racenia Thomas	RACENIA THOMAS	7629 Bottom Dr Daphne, AL 36526	235
R	16	Angela Blanchard	Angela Blanchard	102 Havenwood Cir Daphne, AL 36526	236
NR	17	<del>Alvin Malone</del>	<del>ALVIN MALONE</del>	<del>1301 Randolph Ave Daphne, AL 36526</del>	
R	18	Connie Malone	Connie Malone	1301 Randolph Ave Daphne, AL 36526	237
NR	19	<del>Don Hermecz</del>	<del>Don Hermecz</del>	<del>830 US HWY 98 DAPHNE, AL 36526</del>	
NR	20	<del>Tiffany Hermecz</del>	<del>Tiffany Hermecz</del>	<del>830 US 98</del>	
R	21	Melissa Hollis	MELISSA HOLLIS	304 GREENBRIAR CIR DAPHNE, AL 36526	238
R	22	Alexandra Scott	Alexandra Scott	112 Marc Circle Daphne, AL 36526	239



	#	Signature	Name	Home Address	
R	23	Rachael Saffi	Rachael Saffi	110 Weirville Ave Daphne, AL	240
R	24	Cindy Odom	Cindy Odom	8741 Riverton Ct Daphne, AL 36526	241
R	25	Billy McAllister	Billy McAllister	256 Montague Ln Daphne, AL 36526	242
R	26	Crystal Landrum	Crystal Landrum	112 T. Bidwell Daphne, AL 36526	243
R	27	E. Chanel Glass	E. Chanel Glass	100 Lively Circle Daphne, AL 36526	244
R	28	John Scott	John Scott	112 Marc Cir Daphne, AL 36526	245
R	29	Kathryn Stenbury	Kathryn Stenbury	1004 S Cumbrin Daphne	246
R	30	Melody Utsey	Melody Utsey	4 St. Charles Pl. Daphne, AL 36526	247
R	31	Ashley McKenzie	Ashley McKenzie	11231 Rosanna Loop Daphne, AL 36526	248
R	32	Misti Hickman	Misti Hickman	497 McAdams Ave	249
<del>NR</del>	<del>33</del>	<del>Natalie Uriah</del>	<del>Natalie Uriah</del>	<del>105 Ashbury Hill Ed.</del>	
R	34	Alison Wittenberg	Alison Wittenberg	903 Captain O'Neal Dr	250
R	35	Kate Nelson-Dooley	Kate Nelson-Dooley	100 Perry Circle Daphne, AL	251
R	36	Khalilah Burton	Khalilah Burton	107 DeJuzan Cir.	252
<del>NR</del>	<del>37</del>	<del>Alexandro VAQUER</del>	<del>Alexandro VAQUER</del>	<del>912 VAN AVE APT 1028</del>	
R.	38	C Courtney Chance	C Courtney Chance	116 KINGSWOOD DR.	253

	#	Signature	Name	Home Address	
R	39	Brandi Egebrecht	Brandi Egebrecht	166 Lakeview Loop	254
R	40	Inez Ishmael	Inez Ishmael	111 Lake Forest Blvd	255
NR	41	<del>Marilyn Bullard</del>	<del>Marilyn Bullard</del>	<del>19859 Co. Rd 9</del>	<del>256</del>
R	42	Kathleen Carraway	Kathleen Carraway	114 Pineridge Road Daphne	256
R	43	Arrington Keys	Arrington Keys	140 Cherryhill	257
R	44	Caroline Arthur	Caroline Arthur	8908 Bainbridge Drive	258
R	45	Jenna Bartoszewicz	Jenna Bartoszewicz	27821 St Hwy 181	259
R	46	Rachael Wetzel	Rachael Wetzel	402 Belrose Ave Daphne,	260
R	47	Stephanie A. Kln	Stephanie A. Kln	159 Brentwood Drive Daphne	261
NR	48	<del>Roger Dreher</del>	<del>Roger Dreher</del>	<del>501 Oak Ridge Ct E</del>	
R	49	Tara Mills	Tara Mills	105 Pineview Circle DAPHNE, AL 36526	262
NR	50	<del>Brode Sweetman</del>	<del>Brode Sweetman</del>	<del>102 Daisy Circle Daphne AL</del>	
NR	51	<del>Shana Trohen</del>	<del>Shana Trohen</del>	<del>501 Oak Ridge Ct E Daphne, AL</del>	
R	52	Linda Spencer	Linda Spencer	112 Maribush Dr	263
R	53	Harlan Spencer	Harlan Spencer	112 Maribush Dr	264
R	54	Maggie Curtis	Maggie Curtis	100 DeWitt Loop	265



PR  
R

#	Signature	Name	Home Address
<u>71</u>	<del>Shylin Miller</del>	<del>Shylin Miller</del>	<del>145 Brentwood dr</del>
<u>72</u>	<del>Allen Battle</del>	<del>Allen Battle</del>	<del>106 Donette Loop</del>
<u>73</u>			Daphne, AL
<u>74</u>			
<u>75</u>			
<u>76</u>			
<u>77</u>			
<u>78</u>			
<u>79</u>			
<u>80</u>			
<u>81</u>			
<u>82</u>			
<u>83</u>			
<u>84</u>			
<u>85</u>			
<u>86</u>			

266

	#	Signature	Name	Home Address	
R	103	<i>John H. Halliday</i>	JOHN H. HALLIDAY	804 PINWOOD CT DAPHNE	267
R	104	<i>Sally Halliday</i>	Sally Halliday	804 Pinewood Court Daphne	268
R	105	<i>Kenya Helder</i>	Kenya Helder	912 Van Ave Apt 221 Daphne	269
R	106	<i>Melodie Brown</i>	Melodie Brown	114 Bel Air Circle Daphne, AL 36526	270
R	107	<i>Bill Brown</i>	Bill Brown	114 Bel Air Circle Daphne, AL 36526	271
	108				
	109				
	110				
	111				
	112				
	113				
	114				
	115				
	116				
	117				
	118				



Petitioners must be registered  
Voters in the District

PETITION FOR SPECIAL THREE MILL AD VALOREM  
SCHOOL DISTRICT TAX ELECTION

TO THE BALDWIN COUNTY COMMISSION, AS GOVERNING BODY OF BALDWIN  
COUNTY, ALABAMA:

The undersigned request your honorable body to call and order an election to be held pursuant to Amendment No. 382 to the Constitution of Alabama of 1901, as amended ("Amendment 382"), and Article 9 of Chapter 13 of Title 16 of the Code of Alabama (1975), in the City of Daphne (Amendment 382) School Tax District (the "District") in Baldwin County, Alabama, the boundaries of which are described on Exhibit A attached hereto and made a part hereof by this reference thereto, on \_\_\_\_\_, 2022, to determine whether a special ad valorem school district tax shall be levied and collected annually in the District, pursuant to Amendment 382 and in addition to all ad valorem taxes now or hereafter levied in the District, for public school purposes in the District at the uniform rate of thirty cents (\$0.30) on each one hundred dollars of taxable property in the District for a period of thirty (30) years beginning with the levy for the tax year October 1, 2022 to September 30, 2023 (the tax for which year becoming due and payable on October 1, 2023) and ending with the levy for the tax year October 1, 2051 to September 30, 2052 (the tax for which year becoming due and payable on October 1, 2052).

Each of the undersigned presents that he or she is a qualified elector of the District.

#	Signature	Name	Home Address	
1	<i>Louise V. Smith</i>	Louise V. Smith	17885 Whispering Pines Rd	272
2	<i>Thomas Smith</i>	THOMAS Smith	7885 Whispering Pines Rd	273
3	<i>Kenny King</i>	KENNY KING	8556 N. LAMHATTY LANE	274
4	<i>Strelia King</i>	Strelia King	8556 N. Lamhatty Lane, Daphne AL 36526	275
5	<i>Lucy King</i>	Lucy King	27531 French Settlement Daphne, AL 36526	276
6				

**EXCERPTS FROM THE MINUTES OF A MEETING OF  
THE COUNTY BOARD OF EDUCATION OF BALDWIN COUNTY, ALABAMA**

---

**In the Matter of  
A Special 3 Mill Ad Valorem School District Tax  
under  
Amendment No. 382 to the Constitution of Alabama of 1901, as amended**

---

The County Board of Education of Baldwin County, Alabama met in public session at the offices of the Board at 1091 B Avenue in the Town of Loxley, Alabama, at 2:00 p.m. on May 19, 2022.

The meeting was called to order by the President, and the roll was called with the following results:

Present:        Shannon Cauley  
                 Cecil Christenberry  
                 JaNay Dawson  
                 Michael Johnson  
                 Andrea Lindsey  
                 Tony Myrick  
                 Jason Woerner

Absent:

\*   \*   \*

The President stated that a quorum was present and that the meeting was open for the transaction of business.

\*   \*   \*

Thereupon, the following Resolution was introduced in writing by the President and considered by the Board:



A RESOLUTION TO AUTHORIZE THE FILING WITH THE BALDWIN COUNTY COMMISSION, THE GOVERNING BODY OF BALDWIN COUNTY, ALABAMA, OF A REQUEST FOR A SPECIAL 3 MILL AD VALOREM SCHOOL DISTRICT TAX ELECTION

---

BE IT RESOLVED BY THE COUNTY BOARD OF EDUCATION OF BALDWIN COUNTY, ALABAMA, as follows:

ARTICLE 1

Definitions and Representations

Section 1.01 Definition of Capitalized Terms

Agreement means the Local Public Schools Agreement by the Municipalities and the Board, in form substantially similar as attached hereto as Appendix C.

Amendment No. 382 means Amendment No. 382 to the Constitution of Alabama of 1901, as amended.

Board means the County Board of Education of Baldwin County, Alabama.

Board Request means the Request for Special 3 Mill Ad Valorem School District Tax Election by the Board to the Baldwin County Commission, as attached hereto as Appendix B.

District Public School Facilities means and includes the following public school facilities of the Board:

(a) Daphne Elementary School, Daphne East Elementary School, Belforest Elementary School, WJ Carroll Intermediate School, Daphne Middle School, Daphne High School and other public school facilities located within the District;

(b) all capital improvements made to, and all equipment, fixtures, furniture and furnishings, computer and electronic and telecommunication facilities, and other personal property installed in or used in connection with, any of the foregoing public school facilities of the Board within the District at any time provided by the Board from revenues of the Board;

(c) all facilities at any time provided by the Board from any revenues of the Board with respect to virtual school programs (pursuant to Chapter 46A of Title 16 of the Code of Alabama 1975), International Baccalaureate programs, magnet school programs, and other educational programs for the benefit of students who reside in the District; and

(d) all public school facilities (as defined in Section 16-13-301(4) of the Code of Alabama 1975) at any time provided by the Board from any revenues of the Board and located within the District.

District Public School Purposes means and includes educational, vocational, and technological programs of instruction, athletic, arts, and extracurricular activities and programs, and all facilities and improvements necessary for any thereof, which are of particular interest to, or provide for particular needs of, the District Public School Facilities, and operation, maintenance and capital of the District Public School Facilities.

Local Public School Area means the area within Baldwin County, Alabama, described on Appendix A, which area includes areas within the corporate limits of the City.

Municipal Request shall have the meaning assigned in Section 1.02(g)(i).

Municipality means, collectively: the City of Daphne, Alabama.

Petition shall have the meaning assigned in Section 1.02(g)(ii).

Special District Tax means the special ad valorem school district tax that may be levied and collected under Amendment No. 382.

Special Tax Documents shall have the meaning assigned in Section 2.02(a).

### **Section 1.02 Findings and Representations**

The Board, upon evidence duly presented to and considered by it, has found and determined, and does hereby find, determine and declare as follows:

(a) The Board owns and operates the District Public School Facilities within, or for the benefit of, the Local Public School Area.

(b) The District Public School Facilities provide educational, vocational, and technological instruction, and athletic, arts, and extracurricular activities and programs, for all children under the jurisdiction of the Board who reside within the Local Public School Area..

(c) The Municipality has advised the Board that, from time to time, representatives of the various communities within the Local Public School Area have presented to the Municipality plans, proposals and requests for certain educational, vocational, and technological programs of instruction and related facilities and improvements, which are of particular interest to, or provide for particular needs of, such communities for certain maintenance and capital improvements to the District Public School Facilities (the "District Public School Purposes").

(d) The Municipality shall represent, collectively, the various communities in the Local Public School Area for the purposes of the Agreement and with respect to the District Public School Purposes.

(e) The Municipality has requested the Board to provide for the District Public School Purposes and the Municipality and the Board have agreed that, for the Board to provide effectively for the District Public School Purposes, the Board needs:

(i) additional revenues from the Local Public School Area; and

(ii) recommendations from representatives of the communities within the Local Public School Area with respect to the application of such additional revenues for the District Public School Purposes.



(f) Pursuant to Amendment No. 382, the Special District Tax may be levied and collected within the Local Public School Area and the proceeds thereof applied for the exclusive benefit of the District Public School Facilities.

(g) In furtherance thereof, the Municipality has delivered the following to the Board pursuant to the policies and programs of the Board therefor and in form and of content satisfactory to the Board:

(i) a Request for 3 Mill Special Ad Valorem School District Tax Election (the "Municipality Request") that the Board establish the Local Public School Area as a school tax district under Amendment No. 382 and take all action required of the Board under the applicable laws of the State of Alabama to cause the Special District Tax to be levied and collected within the Local Public School Area for District Public School Purposes at the rate and for the time set forth in such Municipality Request; and

(ii) a Petition for 3 Mill Ad Valorem School District Tax Election (the "Petition"), signed by more than 200 qualified electors of the Local Public School Area that the election with respect to the Special District Tax be held in the Local Public School Area on the date, at the rate, and for the time and purposes as requested in the Municipal Request;

(iii) a Local Public School Agreement by the Board and the Municipality, in form substantially similar as attached hereto as Exhibit C (the "Agreement"), that the proceeds of the Special District Tax be applied and used exclusively for District Public School Purposes, in accordance with the procedure therefor in such Agreement.

(h) The Municipality has agreed to undertake primary responsibility for the active and primary advocacy, encouragement and promotion of the vote in favor of the levy of the Special District Tax for the District Public School Purposes.

(i) It is necessary, desirable, and in the best interests of the public education provided by the Board in the Local Public School Area, that:

(i) the District Public School Purposes be effected and that sufficient funding, direction and support be provided therefor;

(ii) the Board approve the Local Public School Area as a school tax district for purposes of Amendment No. 382 and fix the boundaries thereof as the boundaries of the Local Public School Tax Area;

(iii) the Special District Tax be levied and collected in the Local Public School Area, as stated in the Board Request and the Municipal Request and as provided in Amendment No. 382, and the proceeds thereof be applied exclusively for the District Public School Purposes;

(iv) to provide for the foregoing, the Board deliver the Board Request, with the Municipal Request and the Petition attached thereto, to the Baldwin County Commission, as governing body of Baldwin County, Alabama.

## ARTICLE 2

### Authorization of Documents and Actions

#### Section 2.01. Authorization of District 5 (Am. 382) School Tax District

The Board hereby approves, forms and fixes the boundaries of District 8 (Am. 382) School Tax District in Baldwin County, Alabama, as the area described on Appendix A hereto, for the purpose of the levy and collection therein, pursuant to Amendment No. 382 to the Constitution of Alabama of 1901, as amended, of a 3 mill ad valorem school district tax consequent upon compliance with the provisions of said Amendment No. 382 therefor.

#### Section 2.02. Authorization of Documents and Delivery

(a) The Board approves and authorizes the terms and provisions of, the representations of the Board set forth in, the agreements to be undertaken by the Board pursuant to, and the execution and delivery by the Board of the following (collectively, the "Special Tax Documents"):

- (i) the Board Request;
- (ii) the Agreement;
- (iii) all agreements, certificates, documents, instruments, notices and proceedings which may be necessary, desirable or required by law to effect the purposes of the Board Request, the Agreement and this Resolution.

(b) The Board Request and the Agreement are approved in substantially the form and of substantially the content presented, with such addition thereto or deletions therefrom as the officer of the Board executing the same shall approve and as shall not create, increase, or extend the amount or duration of, any obligation of the Board thereunder, which approval shall be conclusively evidenced by execution thereof as provided herein.

(c) The President of the Board is authorized and directed to execute, deliver, and file or record (to the extent required therefor), and to effect the performance of, the Special Tax Documents for and on behalf of and in the name of the Board. The Secretary is authorized and directed to attest and seal the Special Tax Documents to the extent required thereby.

(d) The President and Secretary of the Board are authorized and directed to deliver to the Baldwin County Commission, as governing body of Baldwin County, Alabama, executed counterparts of:

- (i) the Board Request;
- (ii) the Municipal Request;
- (iii) the Petition.

#### Section 2.03 Authorization and Ratification of Actions

(a) The officers of the Board, including without limitation the President and Secretary, are authorized and directed to take any and all actions which are necessary, desirable, required by



applicable law, or required by counsel to the Board, to effect the purposes of the Special Tax Documents and this Resolution.

(b) The Board ratifies and confirms all prior action taken by or on behalf of the Board by any officer of the Board, and any of the Special Tax Documents heretofore executed by or on behalf of the Board, with respect to the matters approved and authorized by this Resolution.

### **ARTICLE 3**

#### **Provisions of General Application**

##### **Section 3.01 Other Proceedings**

(a) Any resolution, order, ordinance, or part thereof, in conflict or inconsistent with the provisions of this Resolution is hereby, to the extent of such conflict or inconsistency, repealed.

(b) The provisions of Section 3.01(a) shall not operate or be construed to revive any instrument, ordinance order or resolution, or part thereof, of the Board.

##### **Section 3.02. Effect of this Resolution**

This Resolution shall take effect immediately.

**APPENDIX A**  
**to**  
**Resolution**

**Local Public School Area**



## Special Tax District 8 Description

Special Tax District 8 shall consist of all parcels of real property located in Baldwin County, Alabama within the following described area:

Beginning at a point at the Southwest corner of Section 26, Township 4 South, Range 1 East, thence East along the South line of Section 26, Township 4 South, Range 1 East to the Southeast corner of Section 26, Township 4 South, Range 1 East. Thence generally South to the Southwest corner of Parcel 05-31-07-36-0-000-002.000; thence East along the North right of way of Interstate 10, crossing the right of way of State Hwy 181, to the Southeast corner of Parcel 05-32-07-36-0-000-001.005.

Thence South along the East lines of Section 36, Township 4 South, Range 2 East, and Section 1, Township 5 South, Range 2 East to the Southeast corner of Section 1, Township 5 South, Range 2 East. Thence South along the East line of Parcel 05-43-01-12-0-000-001.000 to the Southeast corner of Parcel 05-43-01-12-0-000-001.000; thence West along the South line of Parcel 05-43-01-12-0-000-001.000 to the Northwest corner of Parcel 05-43-01-12-0-000-024.000. Thence South along the West lines of Parcels 05-43-01-12-0-000-024.000, 05-43-06-13-0-000-001.006 and 05-42-04-18-0-000-003.000 to the South line of Parcel 05-42-04-18-0-000-003.000.

Thence generally Southeast crossing the right-of-way of County Road 64 to the Northwest corner of Parcel 05-42-04-19-0-000-002.000; thence South along the West lines of Parcels 05-42-04-19-0-000-002.000 and 05-42-04-19-0-000-001.000 to the Southwest corner of Parcel 05-42-04-19-0-000-001.000; thence East along the South line of Parcel 05-42-04-19-0-000-001.000 to the Northwest corner of Parcel 05-42-04-19-0-000-008.000; thence South along the West lines of Parcels 05-42-04-19-0-000-008.000, 05-42-09-30-0-000-001.001 and 05-42-09-30-0-000-006.000 to the Northwest corner of Parcel 05-42-09-30-0-000-006.003. Thence East along the North lines of parcels 05-42-09-30-0-000-006.003, 05-42-09-30-0-000-006.006, 05-42-09-30-0-000-006.001 and 05-42-09-30-0-000-006.002 to the Northeast corner of Parcel 05-42-09-30-0-000-006.002; thence South along the West line of Parcel 05-42-09-29-0-000-003.000 to the Southwest corner of Parcel 05-42-09-29-0-000-003.000; thence Southeast to the South line of Parcel 05-42-09-29-0-000-003.000; thence East along the South line of Parcel 05-42-09-29-0-000-003.000 to the Northwest corner of Parcel 05-42-09-32-0-000-003.001. Thence South along the West lines of Parcels 05-42-09-32-0-000-003.001, 05-42-09-32-0-000-003.000, 05-42-09-32-0-000-012.000, 05-42-09-32-0-000-012.002, 05-42-09-32-0-000-012.003 and 05-42-09-32-0-000-012.001 to the Southwest corner of Parcel 05-42-09-32-0-000-012.001; thence South across the right-of-way of County Road 54 to the Northwest corner of Parcel 05-42-09-32-0-000-021.000; thence South along the West lines of Parcels 05-42-09-32-0-000-021.000, 05-42-09-32-0-000-039.000, 05-42-09-32-0-000-040.000, 05-42-09-32-0-000-041.000, 05-47-03-05-0-000-006.000, 05-47-03-05-0-000-016.000, 05-47-03-05-0-000-018.000, 05-47-03-05-0-000-019.000, 05-47-03-05-0-000-019.001, 05-47-03-05-0-000-020.000, 05-47-03-05-0-000-020.001, 05-47-03-05-0-000-047.007, 05-47-03-05-0-000-047.029, 05-47-03-05-0-000-047.030, 05-47-03-05-0-000-047.008, 05-47-03-05-0-000-047.009, 05-47-03-05-0-000-047.010, 05-47-03-05-0-000-047.000, 05-47-03-05-0-000-047.026 and 05-47-03-05-0-000-047.011 to the Southwest corner of Parcel 05-47-03-05-0-000-047.011.

Thence West along the North right of way of State Hwy 104 to the Southwest corner of Parcel 05-47-03-05-0-000-046.000; thence North along the West line of Parcel 05-47-03-05-0-000-046.000 to the Southeast corner of Parcel 05-47-03-06-0-000-010.000; thence West along the South line of Parcel 05-47-03-06-0-000-010.000 to the Southwest corner of Parcel 05-47-03-06-

0-000-010.000; thence North along the West line of Parcel 05-47-03-06-0-000-010.000 to the Southeast corner of Parcel 05-47-03-06-0-000-009.000; thence West along the South lines of Parcels 05-47-03-06-0-000-009.000 and 05-47-03-06-0-000-004.001 to the Southwest corner of Parcel 05-47-03-06-0-000-004.001; thence North along the West line of Parcel 05-47-03-06-0-000-004.001 to the Southeast corner of Parcel 05-47-03-06-0-000-004.000; thence West along the South line of Parcel 05-47-03-06-0-000-004.000 to the Southwest corner of Parcel 05-47-03-06-0-000-004.000; thence North along the West line of Parcel 05-47-03-06-0-000-004.000 to the Southeast corner of Parcel 05-43-07-36-0-000-002.014; thence West along the South line of Parcel 05-43-07-36-0-000-002.014 to the Southwest corner of Parcel 05-43-07-36-0-000-002.014; thence North along the West line of Parcel 05-43-07-36-0-000-002.014 to the Northwest corner of Parcel 05-43-07-36-0-000-002.014; thence West along the South line of Parcel 05-43-07-36-0-000-002.012 to the Southwest corner of Parcel 05-43-07-36-0-000-002.012; thence North along the West line of Parcel 05-43-07-36-0-000-002.012 to the Northwest corner of Parcel 05-43-07-36-0-000-002.012; thence West along the South line of Parcel 05-43-07-36-0-000-002.001 to the Southwest corner of Parcel 05-43-07-36-0-000-002.001; thence North along the West line of Parcel 05-43-07-36-0-000-002.001 to the Northwest corner of Parcel 05-43-07-36-0-000-002.001; thence West along the South line of Parcel 05-43-07-36-0-000-002.000 to the Southwest corner of Parcel 05-43-07-36-0-000-002.000.

Thence generally North along the West line of Parcel 05-43-07-35-0-000-001.000 to the Northwest corner of Parcel 05-43-07-35-0-000-001.000; thence West along the North lines of Parcels 05-43-07-35-0-000-001.001 and 05-43-07-35-0-000-004.000 to the Northwest corner of Parcel 05-43-07-35-0-000-004.000; thence South along the West line of Parcel 05-43-07-35-0-000-004.000 to the Southwest corner of Parcel 05-43-07-35-0-000-004.000. Thence generally Southwest to the Northeast corner of Parcel 05-43-08-34-0-000-002.002; thence West along the North lines of 05-43-08-34-0-000-002.002 and 05-43-08-34-0-000-002.001 to the Northwest corner of Parcel 05-43-08-34-0-000-002.001. Thence West across the right of way of County Road 13 to the Southeast corner of Parcel 05-43-08-33-0-000-003.000; thence North along the West right of way of County Road 13 to the Southeast corner of Parcel 05-43-08-28-0-000-033.001; thence West along the South lines of Parcels 05-43-08-28-0-000-033.001, 05-43-08-28-0-000-032.003, and 05-43-08-28-0-000-032.000 to the Southwest corner of Parcel 05-43-08-28-0-000-032.000. Thence South along the East line of Parcel 05-43-09-29-1-000-141.000 to the Northeast corner of Parcel 05-43-09-29-0-001-028.000; thence generally West across the North line of Parcel 05-43-09-29-0-001-028.000 to the Northwest corner of Parcel 05-43-09-29-0-001-028.000; thence generally West across the right of way of Dale Dr to the Northeast corner of Parcel 05-43-09-29-0-000-002.000; thence generally West along the North right of way of Dale Dr to the East right of way of US Hwy 98; thence North along the East right of way of US Hwy 98 to a point due East of the Southeast corner of Parcel 05-43-09-29-2-000-042.006; thence West across the right of way of US Hwy 98 to the Southeast corner of 05-43-09-29-2-000-042.006; thence West along the South lines of Parcels 05-43-09-29-2-000-042.006, 05-43-09-29-2-000-042.007, 05-43-09-29-2-000-042.008, 05-43-09-29-2-000-042.009, 05-43-09-29-2-000-042.010, 05-43-09-29-2-000-042.011 and 05-43-09-29-2-000-042.012 to the Southwest corner of 05-43-09-29-2-000-042.012. Thence North along the West line of Parcel 05-43-09-29-2-000-042.013 to the Northwest corner of Parcel 05-43-09-29-2-000-042.013; thence West across the right of way of Main St to the Southeast corner of Parcel 05-43-09-30-0-000-001.000; thence South along the West right of way of Main St to the Southeast corner of Parcel 05-43-09-30-0-000-002.001; thence generally West along the South lines of Parcels 05-43-09-30-0-000-002.001, 05-43-09-42-0-001-039.000, 05-43-09-42-0-001-038.000, and 05-43-09-42-0-001-037.000 to the Southwest corner of 05-43-09-42-0-001-037.000; thence generally North along the Southwest lines of Parcels 05-43-09-42-0-001-036.001, 05-43-09-42-0-001-036.000, and 05-



43-09-42-0-001-031.001 to the Northeast corner of Parcel 05-43-09-42-0-002-010.002. Thence West along the North line of Parcel 05-43-09-42-0-002-010.002 to the Northwest corner of Parcel 05-43-09-42-0-002-010.002. Thence due West to the West line of Section 42, Township 5 South, Range 2 East, thence North along the West line of Section 42, Township 5 South, Range 2 East to the Southwest corner of Section 19, Township 5 South, Range 2 East, thence North along the West line of Section 19, Township 5 South, Range 2 East to the Southwest corner of Section 41, Township 5 South, Range 2 East; thence North along the West line of Section 41, Township 5 South, Range 2 East to the Southwest corner of Section 07, Township 5 South, Range 2 East; thence North along the West line of Section 07, Township 5 South, Range 2 East to the Southwest corner of Section 71, Township 5 South, Range 2 East; thence North along the West line of Section 71, Township 5 South, Range 2 East to the Southeast corner of Section 36, Township 4 South, Range 1 East; thence generally North along the West line of Section 36, Township 4 South, Range 1 East to the point of beginning.

All references herein to "Parcels" shall refer to the parcel identification number as assigned by the Baldwin County Revenue Commissioner as of the 4<sup>th</sup> day of April, 2022.

**Baldwin County  
Board of Education  
Proposed Daphne  
Special Tax District**



Proposed Daphne SPTD

**Legend to Map Features**

-  DaphneSPTD8\_Rev20April2022
-  FairhopeSPTD9
-  SpanishFortSPTD7
-  RobertsdalesPTD5

Prepared by  
Prevention and Support  
Services April 2022

Spanish Fort SPTD

R'dale  
SPTD

Fairhope SPTD

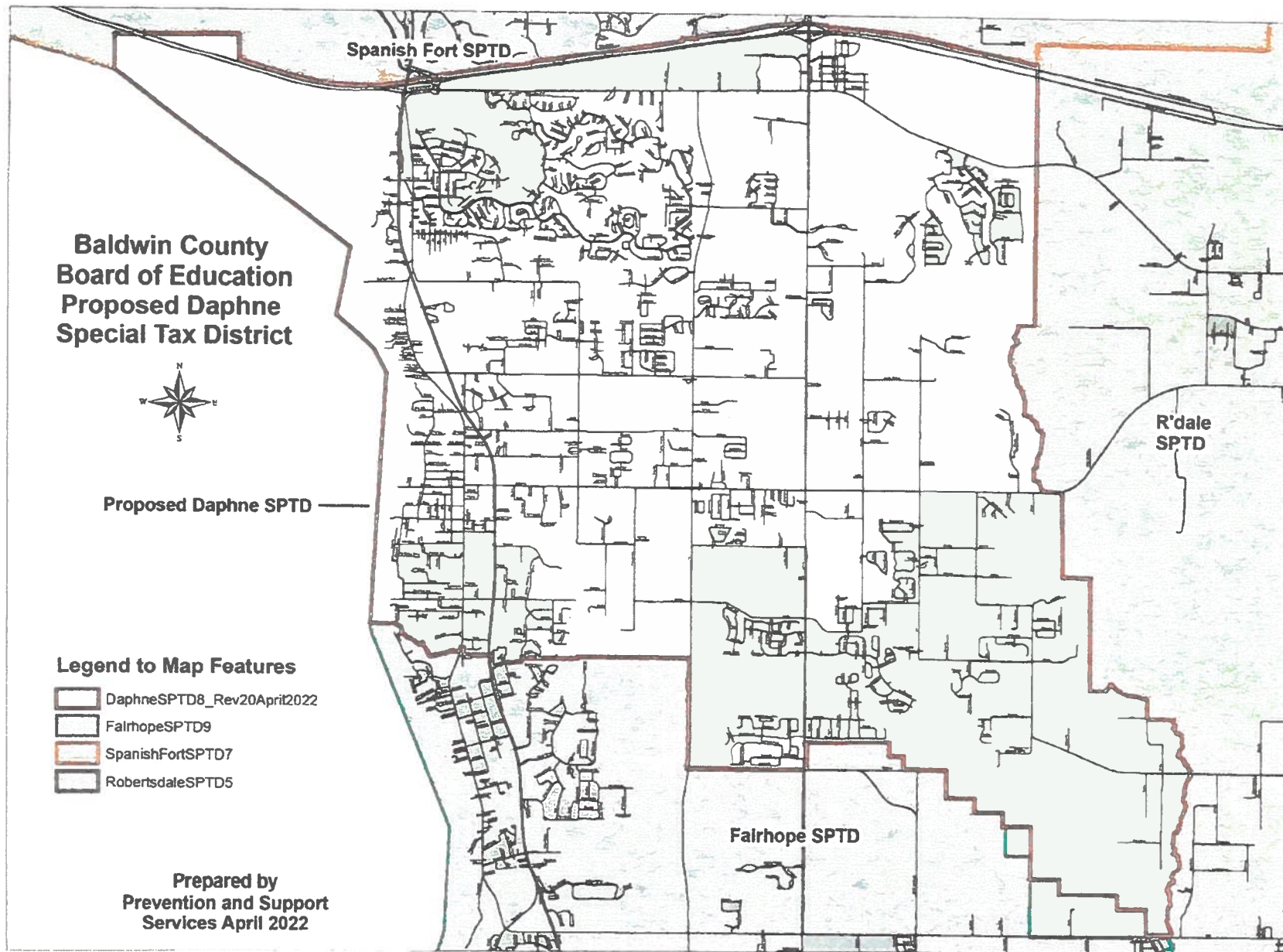



**APPENDIX B**

**to  
Resolution**

**Form of Board Request**

STATE OF ALABAMA     )

BALDWIN COUNTY     )

**REQUEST FOR SPECIAL 3 MILL AD VALOREM SCHOOL DISTRICT TAX ELECTION**

May 19, 2022

From:     County Board of Education of Baldwin County, Alabama

To:        Baldwin County Commission, as governing body of Baldwin County, Alabama

---

The undersigned County Board of Education of Baldwin County, Alabama requests your honorable body to call and order an election to be held pursuant to Amendment No. 382 to the Constitution of Alabama of 1901, as amended ("Amendment No. 382"), and Article 9 of Chapter 13 of Title 16 of the Code of Alabama 1975, in the District 5 (Am. 382) School Tax District in Baldwin County, Alabama, the boundaries of which are described on Exhibit A attached hereto and made apart hereof by this reference thereto (the "District"), on August 30, 2022 to determine whether a special ad valorem school district tax shall be levied and collected annually in the District, pursuant to Amendment No. 382 and in addition to all ad valorem taxes now or hereafter levied in the District, for public school purposes in the District at the uniform rate of thirty cents (\$0.30) on each one hundred dollars of taxable property in the District for a period of 30 years beginning with the levy for the tax year October 1, 2022 to September 30, 2052 (the tax for which year becoming due and payable on October 1, 2023) and ending with the levy for the tax year October 1, 2051 to September 30, 2052 (the tax for which year becoming due and payable on October 1, 2052).

A Request for Special 3 Mill Ad Valorem School District Tax Election requesting the above-referenced school district tax election be held as provided herein has been authorized by the governing body of the City of Daphne, Alabama and executed and delivered to the Board and is attached hereto as Exhibit B.

A Petition in writing requesting the above-referenced school district tax election be held as provided herein has been signed by more than 200 persons, who are qualified electors of the District, and is attached hereto as Exhibit C.

As required by law, the Board submits with this Request a map of the District and has caused such map to be recorded in the Office of the Judge of Probate of Baldwin County, Alabama.



In Witness Whereof, the County Board of Education of Baldwin County, Alabama, has caused this instrument to be executed in its name, under seal, and attested, by officers thereof duly authorized thereunto on the date and year first above written.

**COUNTY BOARD OF EDUCATION OF  
BALDWIN COUNTY, ALABAMA**

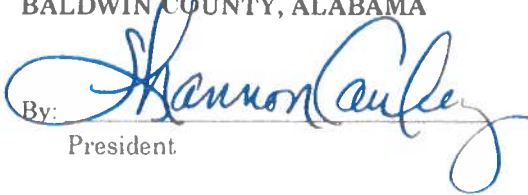
By:   
President

SEAL

Attest:

  
Secretary

**Exhibit A  
to  
Board Request**

Description of District



## Special Tax District 8 Description

### Daphne High School Special Tax District 8

Special Tax District 8 shall consist of all parcels of real property located in Baldwin County, Alabama within the following described area:

Beginning at a point at the Southwest corner of Section 26, Township 4 South, Range 1 East, thence East along the South line of Section 26, Township 4 South, Range 1 East to the Southeast corner of Section 26, Township 4 South, Range 1 East. Thence generally South to the Southwest corner of Parcel 05-31-07-36-0-000-002.000; thence East along the North right of way of Interstate 10, crossing the right of way of State Hwy 181, to the Southeast corner of Parcel 05-32-07-36-0-000-001.005.

Thence South along the East lines of Section 36, Township 4 South, Range 2 East, and Section 1, Township 5 South, Range 2 East to the Southeast corner of Section 1, Township 5 South, Range 2 East. Thence South along the East line of Parcel 05-43-01-12-0-000-001.000 to the Southeast corner of Parcel 05-43-01-12-0-000-001.000; thence West along the South line of Parcel 05-43-01-12-0-000-001.000 to the Northwest corner of Parcel 05-43-01-12-0-000-024.000. Thence South along the West lines of Parcels 05-43-01-12-0-000-024.000, 05-43-06-13-0-000-001.006 and 05-42-04-18-0-000-003.000 to the South line of Parcel 05-42-04-18-0-000-003.000.

Thence generally Southeast crossing the right-of-way of County Road 64 to the Northwest corner of Parcel 05-42-04-19-0-000-002.000; thence South along the West lines of Parcels 05-42-04-19-0-000-002.000 and 05-42-04-19-0-000-001.000 to the Southwest corner of Parcel 05-42-04-19-0-000-001.000; thence East along the South line of Parcel 05-42-04-19-0-000-001.000 to the Northwest corner of Parcel 05-42-04-19-0-000-008.000; thence South along the West lines of Parcels 05-42-04-19-0-000-008.000, 05-42-09-30-0-000-001.001 and 05-42-09-30-0-000-006.000 to the Northwest corner of Parcel 05-42-09-30-0-000-006.003. Thence East along the North lines of parcels 05-42-09-30-0-000-006.003, 05-42-09-30-0-000-006.006, 05-42-09-30-0-000-006.001 and 05-42-09-30-0-000-006.002 to the Northeast corner of Parcel 05-42-09-30-0-000-006.002; thence South along the West line of Parcel 05-42-09-29-0-000-003.000 to the Southwest corner of Parcel 05-42-09-29-0-000-003.000; thence Southeast to the South line of Parcel 05-42-09-29-0-000-003.000; thence East along the South line of Parcel 05-42-09-29-0-000-003.000 to the Northwest corner of Parcel 05-42-09-32-0-000-003.001. Thence South along the West lines of Parcels 05-42-09-32-0-000-003.001, 05-42-09-32-0-000-003.000, 05-42-09-32-0-000-012.000, 05-42-09-32-0-000-012.002, 05-42-09-32-0-000-012.003 and 05-42-09-32-0-000-012.001 to the Southwest corner of Parcel 05-42-09-32-0-000-012.001; thence South across the right-of way of County Road 54 to the Northwest corner of Parcel 05-42-09-32-0-000-021.000; thence South along the West lines of Parcels 05-42-09-32-0-000-021.000, 05-42-09-32-0-000-039.000, 05-42-09-32-0-000-040.000, 05-42-09-32-0-000-041.000, 05-47-03-05-0-000-006.000, 05-47-03-05-0-000-016.000, 05-47-03-05-0-000-018.000, 05-47-03-05-0-000-019.000, 05-47-03-05-0-000-019.001, 05-47-03-05-0-000-020.000, 05-47-03-05-0-000-020.001, 05-47-03-05-0-000-047.007, 05-47-03-05-0-000-047.029, 05-47-03-05-0-000-047.030, 05-47-03-05-0-000-047.008, 05-47-03-05-0-000-047.009, 05-47-03-05-0-000-047.010, 05-47-03-05-0-000-047.000, 05-47-03-05-0-000-047.026 and 05-47-03-05-0-000-047.011 to the Southwest corner of Parcel 05-47-03-05-0-000-047.011.

Thence West along the North right of way of State Hwy 101 to the Southwest corner of

Parcel 05-47-03-05-0-000-046.000; thence North along the West line of Parcel 05-47-03-05-0-000-046.000 to the Southeast corner of Parcel 05-47-03-06-0-000-010.000; thence West along the South line of Parcel 05-47-03-06-0-000-010.000 to the Southwest corner of Parcel 05-47-03-06-0-000-010.000; thence North along the West line of Parcel 05-47-03-06-0-000-010.000 to the Southeast corner of Parcel 05-47-03-06-0-000-009.000; thence West along the South lines of Parcels 05-47-03-06-0-000-009.000 and 05-47-03-06-0-000-004.001 to the Southwest corner of Parcel 05-47-03-06-0-000-001.001; thence North along the West line of Parcel 05-47-03-06-0-000-001.001 to the Southeast corner of Parcel 05-47-03-06-0-000-004.000; thence West along the South line of Parcel 05-47-03-06-0-000-004.000 to the Southwest corner of Parcel 05-47-03-06-0-000-001.000; thence North along the West line of Parcel 05-47-03-06-0-000-004.000 to the Southeast corner of Parcel 05-43-07-36-0-000-002.014; thence West along the South line of Parcel 05-43-07-36-0-000-002.014 to the Southwest corner of Parcel 05-43-07-36-0-000-002.014; thence North along the West line of Parcel 05-43-07-36-0-000-002.014 to the Northwest corner of Parcel 05-43-07-36-0-000-002.014; thence West along the South line of Parcel 05-43-07-36-0-000-002.012 to the Southwest corner of Parcel 05-43-07-36-0-000-002.012; thence North along the West line of Parcel 05-43-07-36-0-000-002.012 to the Northwest corner of Parcel 05-43-07-36-0-000-002.012; thence West along the South line of Parcel 05-43-07-36-0-000-002.001 to the Southwest corner of Parcel 05-43-07-36-0-000-002.001; thence North along the West line of Parcel 05-43-07-36-0-000-002.001 to the Northwest corner of Parcel 05-43-07-36-0-000-002.001; thence West along the South line of Parcel 05-43-07-36-0-000-002.000 to the Southwest corner of Parcel 05-43-07-36-0-000-002.000.

Thence generally North along the West line of Parcel 05-43-07-35-0-000-001.000 to the Northwest corner of Parcel 05-43-07-35-0-000-001.000; thence West along the North lines of Parcels 05-43-07-35-0-000-001.001 and 05-43-07-35-0-000-004.000 to the Northwest corner of Parcel 05-43-07-35-0-000-004.000; thence South along the West line of Parcel 05-43-07-35-0-000-004.000 to the Southwest corner of Parcel 05-43-07-35-0-000-004.000. Thence generally Southwest to the Northeast corner of Parcel 05-43-08-34-0-000-002.002; thence West along the North lines of 05-43-08-34-0-000-002.002 and 05-43-08-34-0-000-002.001 to the Northwest corner of Parcel 05-43-08-34-0-000-002.001. Thence West across the right of way of County Road 13 to the Southeast corner of Parcel 05-43-08-33-0-000-003.000; thence North along the West right of way of County Road 13 to the Southeast corner of Parcel 05-43-08-28-0-000-033.001; thence West along the South lines of Parcels 05-43-08-28-0-000-033.001, 05-43-08-28-0-000-032.003, and 05-43-08-28-0-000-032.000 to the Southwest corner of Parcel 05-43-08-28-0-000-032.000. Thence South along the East line of Parcel 05-43-09-29-1-000-141.000 to the Northeast corner of Parcel 05-43-09-29-0-001-028.000; thence generally West across the North line of Parcel 05-43-09-29-0-001-028.000 to the Northwest corner of Parcel 05-43-09-29-0-001-028.000; thence generally West across the right of way of Dale Dr to the Northeast corner of Parcel 05-43-09-29-0-000-002.000; thence generally West along the North right of way of Dale Dr to the East right of way of US Hwy 98; thence North along the East right of way of US Hwy 98 to a point due East of the Southeast corner of Parcel 05-43-09-29-2-000-042.006; thence West across the right of way of US Hwy 98 to the Southeast corner of 05-43-09-29-2-000-042.006; thence West along the South lines of Parcels 05-43-09-29-2-000-042.006, 05-43-09-29-2-000-042.007, 05-43-09-29-2-000-042.008, 05-43-09-29-2-000-042.009, 05-43-09-29-2-000-042.010, 05-43-09-29-2-000-042.011 and 05-43-09-29-2-000-042.012 to the Southwest corner of 05-43-09-29-2-000-042.012. Thence North along the West line of Parcel 05-43-09-29-2-000-042.013 to the Northwest corner of Parcel 05-43-09-29-2-000-042.013; thence West across the right of way of Main St to the Southeast corner of Parcel 05-43-09-30-0-000-001.000; thence South along the West right of way of Main St to the



Southeast corner of Parcel 05-43-09-30-0-000-002.001; thence generally West along the South lines of Parcels 05-43-09-30-0-000-002.001, 05-43-09-42-0-001-039.000, 05-43-09-42-0-001-038.000, and 05-43-09-42-0-001-037.000 to the Southwest corner of 05-43-09-42-0-001-037.000; thence generally North along the Southwest lines of Parcels 05-43-09-42-0-001-036.001, 05-43-09-42-0-001-036.000, and 05-43-09-42-0-001-031.001 to the Northeast corner of Parcel 05-43-09-42-0-002-010.002. Thence West along the North line of Parcel 05-43-09-42-0-002-010.002 to the Northwest corner of Parcel 05-43-09-42-0-002-010.002. Thence due West to the West line of Section 42, Township 5 South, Range 2 East, thence North along the West line of Section 42, Township 5 South, Range 2 East to the Southwest corner of Section 19, Township 5 South, Range 2 East, thence North along the West line of Section 19, Township 5 South, Range 2 East to the Southwest corner of Section 41, Township 5 South, Range 2 East; thence North along the West line of Section 41, Township 5 South, Range 2 East to the Southwest corner of Section 07, Township 5 South, Range 2 East; thence North along the West line of Section 07, Township 5 South, Range 2 East to the Southwest corner of Section 71, Township 5 South, Range 2 East; thence North along the West line of Section 71, Township 5 South, Range 2 East to the Southeast corner of Section 36, Township 4 South, Range 1 East; thence generally North along the West line of Section 36, Township 4 South, Range 1 East to the point of beginning.

All references herein to "Parcels" shall refer to the parcel identification number as assigned by the Baldwin County Revenue Commissioner as of the 4<sup>th</sup> day of April, 2022.

**Baldwin County  
Board of Education  
Proposed Daphne  
Special Tax District**



Proposed Daphne SPTD

**Legend to Map Features**

-  DaphneSPTD8\_Rev20April2022
-  FairhopeSPTD9
-  SpanishFortSPTD7
-  RobertsdalesPTD5

**Prepared by  
Prevention and Support  
Services April 2022**

Spanish Fort SPTD

R'dale  
SPTD

Fairhope SPTD

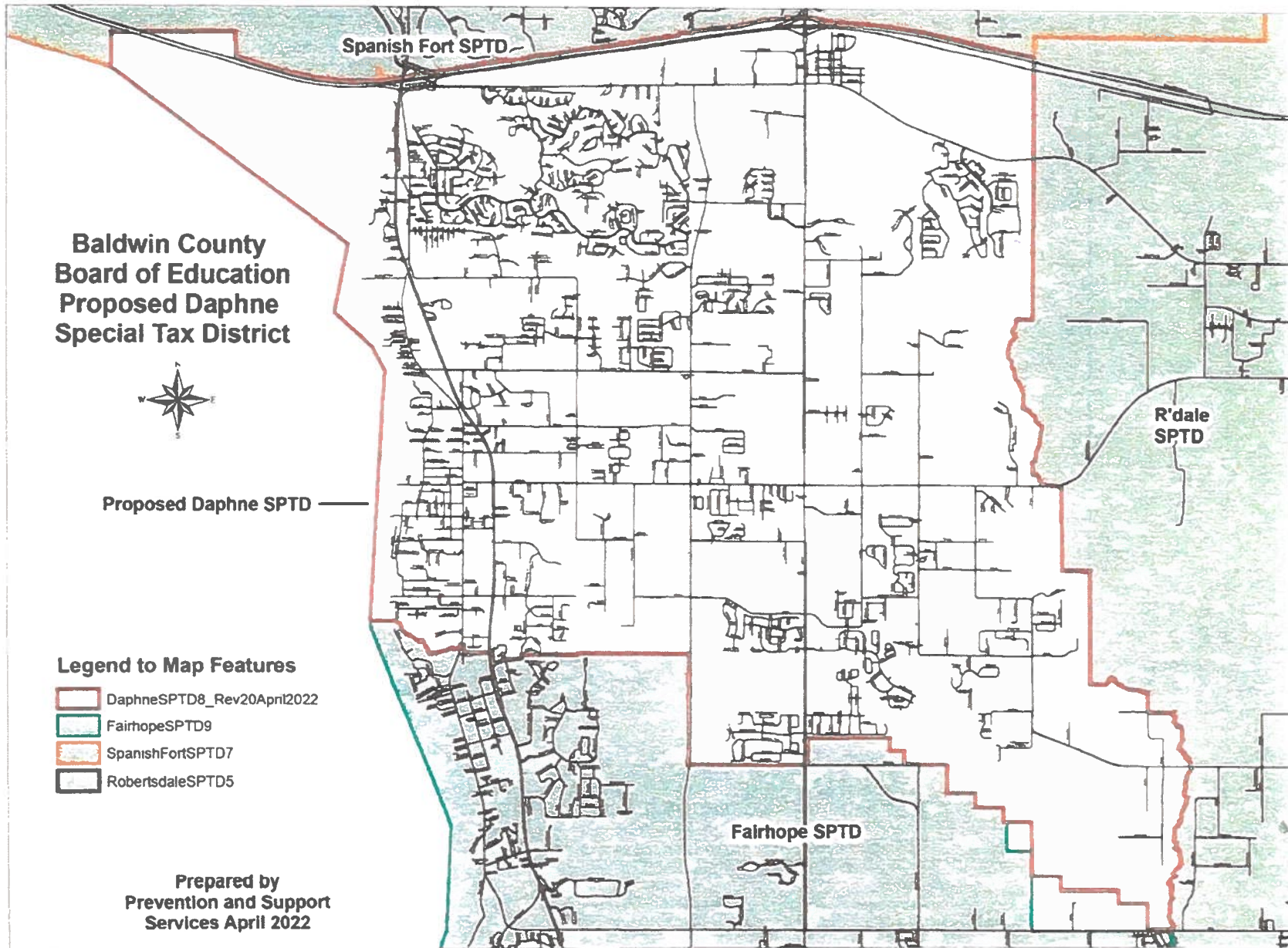



**Exhibit B**  
**to**  
**Board Request**

Municipal Request

---

## REQUEST FOR SPECIAL 3 MILL AD VALOREM SCHOOL DISTRICT TAX ELECTION

May 3, 2022

From: City of Daphne, Alabama

To: County Board of Education of Baldwin County, Alabama  
2600-A North Iland Avenue  
Bay Minette, AL 36507

The undersigned City of Daphne, Alabama, having determined pursuant to Resolution duly adopted thereby on the 2nd day of May, 2022, to undertake primary responsibility for the active and public advocacy, encouragement and promotion of the vote in favor of the levy of the within-referenced special district school tax for the exclusive benefit of the local public schools in the City in furtherance of the best interests of such schools, does hereby request your honorable body to:

- 1) approve, and fix the boundaries of, a special school tax district for the purposes of Amendment No. 382 to the Constitution of Alabama of 1901, as amended, consisting of the area of Baldwin County, Alabama, described on Exhibit A hereto (the "District"); and
- 2) deliver a request, in accordance with Article 9 of Chapter 13 of Title 16 of the Code of Alabama (1975) ("Article 9"), to the Baldwin County Commission, as governing body of Baldwin County, Alabama, to call and order an election to be held as provided in Article 9 to determine whether a special ad valorem district school tax should be levied and collected annually in the District, at the rate, for the time, and for the purposes described as follows:

Rate of Tax: 3 Mills (\$0.30 on each one hundred dollars of taxable property);

Time of Tax: 30 ad valorem tax years from the October 1 next after the election;

Purposes: Any public school purposes, as provided by law.

District: As described on Exhibit A hereto; and

- 3) take all action required of the Board under the applicable laws of the State of Alabama to cause the Special District Tax to be levied and collected within the Local Public School Area for District Public School Purposes at the rate and for the time set forth herein.



IN WITNESS WHEREOF, the City of Daphne, Alabama, has caused this instrument to be executed in its name, under seal, and attested, by officers thereof duly authorized thereunto on the date and year first above written.

**CITY OF DAPHNE, ALABAMA**

By:

  
Robin LeJeune, Mayor

ATTEST:

  
Candace G. Antinarella, CMC  
City Clerk

**CITY OF DAPHNE, ALABAMA  
RESOLUTION 2022-22**

**A RESOLUTION TO AUTHORIZE THE FILING WITH THE COUNTY BOARD OF  
EDUCATION OF BALDWIN COUNTY, ALABAMA OF A REQUEST FOR A SPECIAL  
THREE MILL AD VALOREM SCHOOL DISTRICT TAX ELECTION**

---

**BE IT RESOLVED BY THE CITY COUNCIL OF THE CITY OF DAPHNE, ALABAMA,  
as follows:**

**ARTICLE I  
Definitions and Representations**

**Section 1.01    Definition of Capitalized Terms**

Agreement shall have the meaning assigned in Section 1.02(g)(iii).

Amendment 382 means Amendment No. 382 to the Constitution of Alabama of 1901, as amended.

Board means the County Board of Education of Baldwin County, Alabama.

City means the City of Daphne, Alabama.

District Public School Facilities means and includes the following public school facilities of the Board:

(a)     Daphne Elementary, Daphne East Elementary, Belforest Elementary, Daphne Middle, W. J. Carroll Intermediate, and Daphne High;

(b)     all capital improvements made to, and all equipment, fixtures, furniture and furnishings, computer and electronic and telecommunication facilities, and other personal property installed in or used in connection with, any of the foregoing public school facilities of the Board within the District at any time provided by the Board from revenues of the Board;

(c)     all facilities at any time provided by the Board from any revenues of the Board with respect to virtual school programs (pursuant to Chapter 46A of Title 16 of the Code of Alabama (1975)), International Baccalaureate programs, magnet school programs, and other educational programs for the benefit of students who reside in the District; and

(d)     all public school facilities (as defined in Section 16-13-301(4) of the Code of Alabama (1975)) at any time provided by the Board from any revenues of the Board and located within the District.

District Public School Purposes shall have the meaning assigned in Section 1.02(c).

City Request shall have the meaning assigned in Section 1.02(g)(1).



Council means the governing body of the City.

Local Public School Area means the area within Baldwin County, Alabama, described on Exhibit A, which area includes the area within the corporate limits of the City.

Petition shall have the meaning assigned in Section 1.02(g)(ii).

Special District Tax means the special ad valorem school district tax that may be levied and collected under Amendment 382.

Special Tax Documents shall have the meaning assigned in Section 2.02(a).

## **Section 1.02 Findings and Representations**

The Council, upon evidence duly presented to and considered by it, has found and determined, and does hereby find, determine and declare as follows:

(a) The Board owns and operates the District Public School Facilities within, or for the benefit of, the Local Public School Area.

(b) The District Public School Facilities provide educational, vocational, and technological instruction, and athletic, arts, and extracurricular activities and programs, for all children under the jurisdiction of the Board who reside within the Local Public School Area.

(c) From time to time, representatives of the various communities within the Local Public School Area have presented to the Council plans, proposals and requests for certain educational, vocational, and technological programs of instruction and related facilities and improvements, which are of particular interest to, or provide for particular needs of, such communities for certain maintenance and capital improvements to the District Public School Facilities (the "District Public School Purposes").

(d) The City shall represent, collectively, the various communities in the Local Public School Area for the purposes of the Agreement and with respect to the District Public School Purposes.

(e) The City and the Board have agreed that, for the Board to provide effectively for the District Public School Purposes, the Board needs:

- (i) additional revenues from the Local Public School Area; and
- (ii) recommendations from representatives of the communities within the Local Public School Area with respect to the application of such additional revenues for the District Public School Purposes.

(f) Pursuant to Amendment 382, the Special District Tax may be levied and collected within the Local Public School Area and the proceeds thereof applied for the exclusive benefit of the District Public School Facilities.

(g) In furtherance thereof, the City has prepared the following for submission to the Board pursuant to the policies and programs of the Board therefor and in form and of content satisfactory to the Board:

- (i) a Request for Three Mill Special Ad Valorem School District Tax Election, as attached hereto as Exhibit B (the "City Request"), that the Board establish the Local Public School Area as a school tax district under Amendment 382 and take all action required of the Board under the applicable laws of the State of Alabama to cause the Special District Tax to be levied and collected within the Local Public School Area for District Public School Purposes at the rate and for the time set forth in such City Request;
  - (ii) a Petition for Three Mill Ad Valorem School District Tax Election, as attached hereto as Exhibit C (the "Petition"), signed by more than 200 qualified electors of the Local Public School Area that the election with respect to the Special District Tax be held in the Local Public School Area on the date, at the rate, and for the time and purposes as requested in the City Request; and
  - (iii) a Local Public School Agreement by the Board and the City, as attached hereto as Exhibit D (the "Agreement"), that the proceeds of the Special District Tax be applied and used exclusively for District Public School Purposes, in accordance with the procedure therefor in such Agreement.
- (h) It is necessary, desirable, and in the best interests of the public education provided by the Board in the Local Public School Area, that:
- (i) the District Public School Purposes be effected and that sufficient funding, direction and support be provided therefor;
  - (ii) the Board approve the Local Public School Area as a school tax district for purposes of Amendment 382 and fix the boundaries of the Local Public School Tax Area;
  - (iii) the Special District Tax be levied and collected in the Local Public School Area, as stated in the City Request and as provided in Amendment 382, and the proceeds thereof be applied exclusively for the District Public School Purposes;
  - (iv) to provide for the foregoing, the City deliver to the Board the City Request, the Petition and the Agreement pursuant to the policies and programs of the Board therefor; and
  - (v) the City undertake primary responsibility for the active and public advocacy, encouragement and promotion of the vote in favor of the levy of the Special District Tax for the District Public School Purposes.

## **ARTICLE 2**

### **Authorization of Documents and Actions**

#### **Section 2.01. General Agreements of City**

The City agrees:

- (a) to request the Board to take all required action to cause the Special District Tax to be levied as set forth in the City Request and the Petition for the District Public School Purposes;
- (b) to represent the local communities of the Local Public School Area with respect to the Special District Tax;



(c) to pay all costs of the election to be held in the Local Public School Area with respect to the Special District Tax;

(d) to undertake primary responsibility for the active and public advocacy, encouragement, and promotion of the vote in favor of the levy of the Special District Tax for the District Public School Purposes.

**Section 2.02. Authorization of Documents and Delivery**

(a) The City approves and authorizes the terms and provisions of, the representations of the City set forth in the agreements to be undertaken by the City pursuant to, and the execution and delivery by the City of the following (collectively, the "Special Tax Documents"):

- (i) the City Request;
- (ii) the Agreement;
- (iii) all agreements, certificates, documents, instruments, notices and proceedings which may be necessary, desirable or required by law to effect the purposes of the City Request, the Agreement and the Resolution.

(b) The City Request and the Agreement are approved in substantially the form and of substantially the content presented, with such addition thereto or deletions therefrom as the officer of the City executing the same shall approve and as shall not create, increase, or extend the amount or duration of, any obligation of the City therein, which approval shall be conclusively evidenced by execution thereof as provide herein.

(c) The Mayor of the City is authorized and directed to execute, deliver, and file or record (to the extent required therefor), and to effect the performance of, the Special Tax Documents for and on behalf of and in the name of the City. The City Clerk is authorized and directed to attest and seal the Special Tax Documents to the extent required thereby.

(d) The Mayor and City Clerk of the City are authorized and directed to deliver to the Board:

- (i) certified copies of this Resolution and the proceedings of the Council for adoption hereof;
- (ii) executed counterparts of the City Request and the Agreement; and
- (iii) the Petition.

**Section 2.03 Authorization and Ratification of Actions**

(a) The officers of the City, including without limitation the Mayor, the Treasurer, and the City Clerk, are authorized and directed to take any and all actions which are necessary, desirable, required by applicable law, or required by counsel to the Board or to the City, to effect the purposes of the Special Tax Documents and this Resolution.

(b) The Council, on behalf of the City, ratifies and confirms all prior action taken by or on behalf of the City by any officer of the City, and any of the Special Tax Documents heretofore executed by or on behalf of the City, with respect to the matters approved and authorized by this Resolution.

**ARTICLE 3**  
**Provisions of General Application**

**Section 3.01 Other Proceedings**

(a) Any resolution, order, ordinance, or part thereof, in conflict or inconsistent with the provisions of this Resolution is hereby, to the extent of such conflict or inconsistency, repealed.

(b) The provisions of Section 3.01(a) shall not operate or be construed to revive any instrument, ordinance order or resolution, or part thereof, of the City.

**Section 3.02 Effect of this Resolution**

This Resolution shall take effect immediately.

**APPROVED AND ADOPTED BY THE CITY COUNCIL OF THE CITY OF DAPHNE,  
ALABAMA this 2<sup>nd</sup> day of May, 2022.**

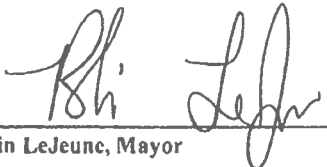
  
\_\_\_\_\_  
Robin LeJeune, Mayor

**ATTEST:**

  
\_\_\_\_\_  
Candace G. Antinarella, CMC, City Clerk



**EXHIBIT A**  
to  
**City of Daphne's Request for School District Tax Election**

**Description of District**

**Daphne High School Special Tax District 8**

Special Tax District 8 shall consist of all parcels of real property located in Baldwin County, Alabama within the following described area:

Beginning at a point at the Southwest corner of Section 26, Township 4 South, Range 1 East, thence East along the South line of Section 26, Township 4 South, Range 1 East to the Southeast corner of Section 26, Township 4 South, Range 1 East. Thence generally South to the Southwest corner of Parcel 05-31-07-36-0-000-002.000; thence East along the North right of way of Interstate 10, crossing the right of way of State Hwy 181, to the Southeast corner of Parcel 05-32-07-36-0-000-001.005.

Thence South along the East lines of Section 36, Township 4 South, Range 2 East, and Section 1, Township 5 South, Range 2 East to the Southeast corner of Section 1, Township 5 South, Range 2 East. Thence South along the East line of Parcel 05-43-01-12-0-000-001.000 to the Southeast corner of Parcel 05-43-01-12-0-000-001.000; thence West along the South line of Parcel 05-43-01-12-0-000-001.000 to the Northwest corner of Parcel 05-43-01-12-0-000-024.000. Thence South along the West lines of Parcels 05-43-01-12-0-000-024.000, 05-43-06-13-0-000-001.006 and 05-42-04-18-0-000-003.000 to the South line of Parcel 05-42-04-18-0-000-003.000.

Thence generally Southeast crossing the right-of way of County Road 64 to the Northwest corner of Parcel 05-42-04-19-0-000-002.000; thence South along the West lines of Parcels 05-42-04-19-0-000-002.000 and 05-42-04-19-0-000-001.000 to the Southwest corner of Parcel 05-42-04-19-0-000-001.000; thence East along the South line of Parcel 05-42-04-19-0-000-001.000 to the Northwest corner of Parcel 05-42-04-19-0-000-008.000; thence South along the West lines of Parcels 05-42-04-19-0-000-008.000, 05-42-09-30-0-000-001.001 and 05-42-09-30-0-000-006.000 to the Northwest corner of Parcel 05-42-09-30-0-000-006.003. Thence East along the North lines of parcels 05-42-09-30-0-000-006.003, 05-42-09-30-0-000-006.006, 05-42-09-30-0-000-006.001 and 05-42-09-30-0-000-006.002 to the Northeast corner of Parcel 05-42-09-30-0-000-006.002; thence South along the West line of Parcel 05-42-09-29-0-000-003.000 to the Southwest corner of Parcel 05-42-09-29-0-000-003.000; thence Southeast to the South line of Parcel 05-42-09-29-0-000-003.000; thence East along the South line of Parcel 05-42-09-29-0-000-003.000 to the Northwest corner of Parcel 05-42-09-32-0-000-003.001. Thence South along the West lines of Parcels 05-42-09-32-0-000-003.001, 05-42-09-32-0-000-003.000, 05-42-09-32-0-000-012.000, 05-42-09-32-0-000-012.002, 05-42-09-32-0-000-012.003 and 05-42-09-32-0-000-012.001 to the Southwest corner of Parcel 05-42-09-32-0-000-012.001; thence South across the right-of way of County Road 54 to the Northwest corner of Parcel 05-42-09-32-0-000-021.000; thence South along the West lines of Parcels 05-42-09-32-0-000-021.000, 05-42-09-32-0-000-039.000, 05-42-09-32-0-000-040.000, 05-42-09-32-0-000-041.000, 05-47-03-05-0-000-006.000, 05-47-03-05-0-000-016.000, 05-47-03-05-0-000-018.000, 05-47-03-05-0-000-019.000, 05-47-03-05-0-000-019.001, 05-47-03-05-0-000-020.000, 05-47-03-05-0-000-020.001, 05-47-03-05-0-000-047.007, 05-47-03-05-0-000-047.029, 05-47-03-05-0-000-

047.030, 05 47 03 05 0 000 047.008, 05-47-03-05-0 000 047.009, 05-47-03-05 0-000-047.010, 05-47-03 05 0-000-047.000, 05-47 03 05 0 000 047.026 and 05-47-03-05-0-000-047.011 to the Southwest corner of Parcel 05-47-03-05-0-000-047.011.

Thence West along the North right of way of State Hwy 104 to the Southwest corner of Parcel 05-47-03-05 0 000-046.000; thence North along the West line of Parcel 05-47-03 05 0 000-046.000 to the Southeast corner of Parcel 05 47 03 06-0-000-010.000; thence West along the South line of Parcel 05-47-03-06-0-000-010.000 to the Southwest corner of Parcel 05-47-03-06-0-000-010.000; thence North along the West line of Parcel 05-47-03-06 0 000 010.000 to the Southeast corner of Parcel 05-47-03-06-0-000-009.000; thence West along the South lines of Parcels 05-47-03-06-0-000-009.000 and 05-47-03-06-0-000 004.001 to the Southwest corner of Parcel 05-47-03-06-0-000-004 001; thence North along the West line of Parcel 05-47-03-06-0-000-004.001 to the Southeast corner of Parcel 05-47-03-06-0-000-004.000; thence West along the South line of Parcel 05 47 03-06-0-000-004.000 to the Southwest corner of Parcel 05-47-03-06-0-000-004.000; thence North along the West line of Parcel 05-47-03-06-0-000-004.000 to the Southeast corner of Parcel 05-43-07-36-0-000-002.014; thence West along the South line of Parcel 05-43-07-36-0-000-002.014 to the Southwest corner of Parcel 05-43-07-36-0-000-002.014; thence North along the West line of Parcel 05-43-07-36-0-000-002.014 to the Northwest corner of Parcel 05-43-07-36-0-000-002.014; thence West along the South line of Parcel 05-43-07-36-0-000-002.012 to the Southwest corner of Parcel 05-43-07-36-0-000-002.012; thence North along the West line of Parcel 05-43-07-36-0-000-002.012 to the Northwest corner of Parcel 05-43-07-36-0-000-002.012; thence West along the South line of Parcel 05-43-07-36-0-000-002.001 to the Southwest corner of Parcel 05-43-07-36-0-000-002.001; thence North along the West line of Parcel 05-43-07-36-0-000-002.001 to the Northwest corner of Parcel 05-43-07-36-0-000-002.001; thence West along the South line of Parcel 05-43-07-36-0-000-002.000 to the Southwest corner of Parcel 05-43-07-36-0-000-002.000.

Thence generally North along the West line of Parcel 05-43-07-35-0-000-001.000 to the Northwest corner of Parcel 05-43-07-35-0-000-001.000; thence West along the North lines of Parcels 05-43-07-35-0-000-001.001 and 05-43-07-35-0-000-004.000 to the Northwest corner of Parcel 05-43-07-35-0-000-004.000; thence South along the West line of Parcel 05-43-07-35-0-000-004.000 to the Southwest corner of Parcel 05-43-07-35-0-000-004.000. Thence generally Southwest to the Northeast corner of Parcel 05-43-08-34-0-000-002.002; thence West along the North lines of 05-43-08-34-0-000-002.002 and 05-43-08-34-0-000-002.001 to the Northwest corner of Parcel 05-43-08-34-0-000-002.001. Thence West across the right of way of County Road 13 to the Southeast corner of Parcel 05-43-08-33-0-000-003.000; thence North along the West right of way of County Road 13 to the Southeast corner of Parcel 05-43-08-28-0-000-033.001; thence West along the South lines of Parcels 05-43-08-28-0-000-033.001, 05-43-08-28-0-000-032.003, and 05-43-08-28-0-000-032.000 to the Southwest corner of Parcel 05-43-08-28-0-000-032.000. Thence South along the East line of Parcel 05-43-09-29-1-000-141.000 to the Northeast corner of Parcel 05-43-09-29-0-001-028.000; thence generally West across the North line of Parcel 05-43-09-29-0-001-028.000 to the Northwest corner of Parcel 05-43-09-29-0-001-028.000; thence generally West across the right of way of Dale Dr to the Northeast corner of Parcel 05-43-09-29-0-000-002.000; thence generally West along the North right of way of Dale Dr to the East right of way of US Hwy 98; thence North along the East right of way of US Hwy 98 to a point due East of the Southeast corner of Parcel 05-43-09-29-2-000-042.006; thence West across the right of way of US Hwy 98 to the Southeast corner of 05-43-09-29-2-000-042.006; thence West along the South lines of Parcels 05-43-09-



29-2-000-042.006, 05-43-09-29-2-000-042.007, 05-43-09-29-2-000-042.008, 05-43-09-29-2-000-042.009, 05-43-09-29-2-000-042.010, 05-43-09-29-2-000-042.011 and 05-43-09-29-2-000-042.012 to the Southwest corner of 05-43-09-29-2-000-042.012. Thence North along the West line of Parcel 05-43-09-29-2-000-042.013 to the Northwest corner of Parcel 05-43-09-29-2-000-042.013; thence West across the right of way of Main St to the Southeast corner of Parcel 05-43-09-30-0-000-001.000; thence South along the West right of way of Main St to the Southeast corner of Parcel 05-43-09-30-0-000-002.001; thence generally West along the South lines of Parcels 05-43-09-30-0-000-002.001, 05-43-09-42-0-001-039.000, 05-43-09-42-0-001-038.000, and 05-43-09-42-0-001-037.000 to the Southwest corner of 05-43-09-42-0-001-037.000; thence generally North along the Southwest lines of Parcels 05-43-09-42-0-001-036.001, 05-43-09-42-0-001-036.000, and 05-43-09-42-0-001-031.001 to the Northeast corner of Parcel 05-43-09-42-0-002-010.002. Thence West along the North line of Parcel 05-43-09-42-0-002-010.002 to the Northwest corner of Parcel 05-43-09-42-0-002-010.002. Thence due West to the West line of Section 42, Township 5 South, Range 2 East, thence North along the West line of Section 42, Township 5 South, Range 2 East to the Southwest corner of Section 19, Township 5 South, Range 2 East, thence North along the West line of Section 19, Township 5 South, Range 2 East to the Southwest corner of Section 41, Township 5 South, Range 2 East; thence North along the West line of Section 41, Township 5 South, Range 2 East to the Southwest corner of Section 07, Township 5 South, Range 2 East; thence North along the West line of Section 07, Township 5 South, Range 2 East to the Southwest corner of Section 71, Township 5 South, Range 2 East; thence North along the West line of Section 71, Township 5 South, Range 2 East to the Southeast corner of Section 36, Township 4 South, Range 1 East; thence generally North along the West line of Section 36, Township 4 South, Range 1 East to the point of beginning.

All references herein to "Parcels" shall refer to the parcel identification number as assigned by the Baldwin County Revenue Commissioner as of the 4<sup>th</sup> day of April, 2022.

**Baldwin County  
Board of Education  
Proposed Daphne  
Special Tax District**



Proposed Daphne SPTD

**Legend to Map Features**

-  DaphneSPTD8\_Rev20Apr12022
-  FairhopeSPTD9
-  SpanishFortSPTD7
-  RobertsdalesPTD5

Prepared by  
Prevention and Support  
Services April 2022

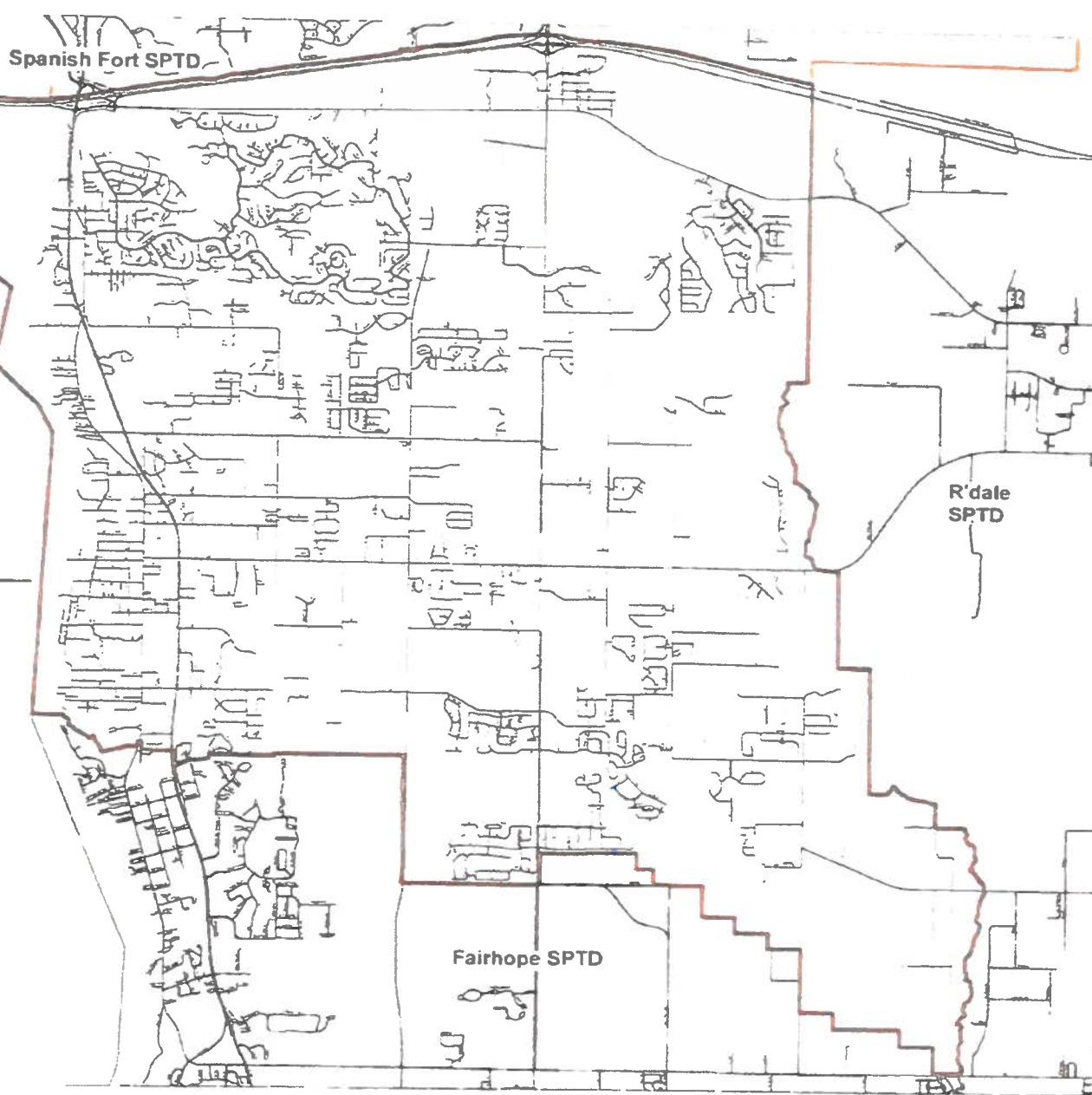



**Exhibit C**  
**to**  
**Board Request**  
**Petition**

Petitioners must be registered  
voters in the District

PETITION FOR SPECIAL THREE-MILL AD VALOREM  
SCHOOL DISTRICT TAX ELECTION

TO THE BALDWIN COUNTY COMMISSION, AS GOVERNING BODY OF BALDWIN COUNTY,  
ALABAMA:

The undersigned request your honorable body to call and order an election to be held pursuant to Amendment No. 382 to the Constitution of Alabama of 1901, as amended ("Amendment No. 382"), and Article 9 of Chapter 13 of Title 16 of the Code of Alabama 1975, in the Daphne (Am. 382) School Tax District ( the "District") in Baldwin County, Alabama, the boundaries of which are described on Exhibit A attached hereto and made apart hereof by this reference thereto, on August 30, 2022, to determine whether a special ad valorem school district tax shall be levied and collected annually in the District, pursuant to Amendment No. 382 and in addition to all ad valorem taxes now or hereafter levied in the District, for public school purposes in the District for public schools under the jurisdiction of the County Board of Education of Baldwin County, Alabama at the uniform rate of thirty cents (\$0.30) on each one hundred dollars of taxable property in the District for a period of 30 years beginning with the levy for the tax year October 1, 2022 to September 30, 2023 (the tax for which year becoming due and payable on October 1, 2023) and ending with the levy for the tax year October 1, 2051 to September 30, 2052 (the tax for which year becoming due and payable on October 1, 2052).

Each of the undersigned represents that he or she is a qualified elector of the District.

1. \_\_\_\_\_

Name: \_\_\_\_\_

Address: \_\_\_\_\_  
\_\_\_\_\_

4. \_\_\_\_\_

Name: \_\_\_\_\_

Address: \_\_\_\_\_  
\_\_\_\_\_

2. \_\_\_\_\_

Name: \_\_\_\_\_

Address: \_\_\_\_\_  
\_\_\_\_\_

5. \_\_\_\_\_

Name: \_\_\_\_\_

Address: \_\_\_\_\_  
\_\_\_\_\_

3. \_\_\_\_\_

Name: \_\_\_\_\_

Address: \_\_\_\_\_  
\_\_\_\_\_

6. \_\_\_\_\_

Name: \_\_\_\_\_

Address: \_\_\_\_\_  
\_\_\_\_\_







Petitioners must be registered  
Voters in the District





**PETITION FOR SPECIAL THREE MILL AD VALOREM  
SCHOOL DISTRICT TAX ELECTION**

TO THE BALDWIN COUNTY COMMISSION, AS GOVERNING BODY OF BALDWIN  
COUNTY, ALABAMA:

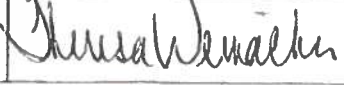
The undersigned request your honorable body to call and order an election to be held pursuant to Amendment No. 382 to the Constitution of Alabama of 1901, as amended ("Amendment 382"), and Article 9 of Chapter 13 of Title 16 of the Code of Alabama (1975), in the City of Daphne (Amendment 382) School Tax District (the "District") in Baldwin County, Alabama, the boundaries of which are described on Exhibit A attached hereto and made a part hereof by this reference thereto, on \_\_\_\_\_, 2022, to determine whether a special ad valorem school district tax shall be levied and collected annually in the District, pursuant to Amendment 382 and in addition to all ad valorem taxes now or hereafter levied in the District, for public school purposes in the District at the uniform rate of thirty cents (\$0.30) on each one hundred dollars of taxable property in the District for a period of thirty (30) years beginning with the levy for the tax year October 1, 2022 to September 30, 2023 (the tax for which year becoming due and payable on October 1, 2023) and ending with the levy for the tax year October 1, 2051 to September 30, 2052 (the tax for which year becoming due and payable on October 1, 2052).

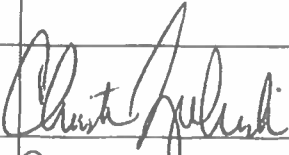
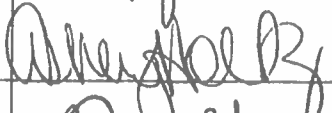
Each of the undersigned presents that he or she is a qualified elector of the District.

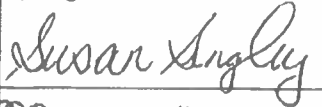
#	Signature	Name	Home Address
<u>1</u>		Missy Wood	9713 Aspen Ct. Daphne, AL 36527
<u>2</u>		Amanda Jones	2758 Tecumseh Ct. Daphne, AL 36526
<u>3</u>		Jason Jackson	8254 W. Rd 64 Unit 1902 Daphne, AL 36526
<u>4</u>		Kevin Warner	25766 Chamberlain Dr. Daphne AL 36526
<u>5</u>		Theresa Weinacker	25660 Austin Rd. Daphne AL 36526
<u>6</u>		Theresa Weinacker	Daphne AL 36526

#	Signature	Name	Home Address
<u>7</u>		Christi Zielinski	27920 Oakchay Loop Daphne, AL 36526
<u>8</u>		Ashley Holtz	9948 Bellator Ave Daphne, AL 36526
<u>9</u>		Beth Donaldson	2821 Longue Vue Blvd Daphne, AL 36526
<u>10</u>		Susan Singler	12301 Cressida Loop Daphne, AL 36526
<u>11</u>			<del>2771</del>
<u>12</u>			
<u>13</u>			
<u>14</u>			
<u>15</u>			
<u>16</u>			
<u>17</u>			
<u>18</u>			
<u>19</u>			
<u>20</u>			
<u>21</u>			
<u>22</u>			

Petition for Special Three Mill Ad Valorem School Tax District Election  
City of Daphne, Alabama



#	Signature	Name	Home Address
<u>7</u>	<del>Kate Irvine</del>	<del>Kate Irvine</del>	<del>2109 Victoria Dr Daphne, AL</del>
<u>8</u>	Kate Irvine	Kathryn Irvine	2109 Victoria Dr Daphne, AL
<u>9</u>	Robert Evans	ROBERT EVANS	8217 IRWIN LANE DAPHNE, AL 36526
<u>10</u>		Kristen Meador	9455 OTTAWA DR DAPHNE, AL 36526
<u>11</u>	Julie Carney	Julie Carney	11836 Sedona Drive Daphne AL 36526
<u>12</u>	Seth Carney	Seth Carney	11836 Sedona Drive Daphne, AL 36526
<u>13</u>			
<u>14</u>			
<u>15</u>			
<u>16</u>			
<u>17</u>			
<u>18</u>			
<u>19</u>			
<u>20</u>			
<u>21</u>			
<u>22</u>			

Petition for Special Three Mill Ad Valorem School Tax District Election  
City of Daphne, Alabama





Petitioners must be registered  
Voters in the District

PETITION FOR SPECIAL THREE MILL AD VALOREM  
SCHOOL DISTRICT TAX ELECTION

TO THE BALDWIN COUNTY COMMISSION, AS GOVERNING BODY OF BALDWIN  
COUNTY, ALABAMA:

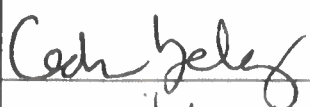

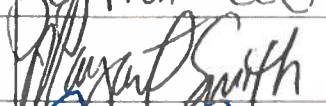
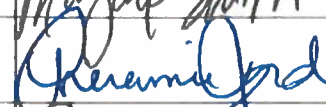

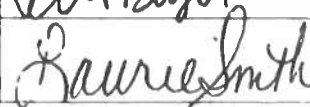

The undersigned request your honorable body to call and order an election to be held pursuant to Amendment No. 382 to the Constitution of Alabama of 1901, as amended ("Amendment 382"), and Article 9 of Chapter 13 of Title 16 of the Code of Alabama (1975), in the City of Daphne (Amendment 382) School Tax District (the "District") in Baldwin County, Alabama, the boundaries of which are described on Exhibit A attached hereto and made a part hereof by this reference thereto, on \_\_\_\_\_, 2022, to determine whether a special ad valorem school district tax shall be levied and collected annually in the District, pursuant to Amendment 382 and in addition to all ad valorem taxes now or hereafter levied in the District, for public school purposes in the District at the uniform rate of thirty cents (\$0.30) on each one hundred dollars of taxable property in the District for a period of thirty (30) years beginning with the levy for the tax year October 1, 2022 to September 30, 2023 (the tax for which year becoming due and payable on October 1, 2023) and ending with the levy for the tax year October 1, 2051 to September 30, 2052 (the tax for which year becoming due and payable on October 1, 2052).

Each of the undersigned presents that he or she is a qualified elector of the District.

#	Signature	Name	Home Address
<u>1</u>		Cedric Yelding	8391 Carousal Ct Daphne, AL 36526
<u>2</u>		Joy Mitchell	8170 Creekbank Drive Daphne, AL 36526
<u>3</u>		Margaret Smith	630 Ridgewood Drive Daphne AL 36526
<u>4</u>		Cheramie Jordan	8658 Pine Run Daphne AL 36526
<u>5</u>		Devin Boyd	10604 Bridges Dr. N. Daphne, AL 36526
<u>6</u>		Laurie Smith	9284 Marchand Ave Daphne, AL 36526

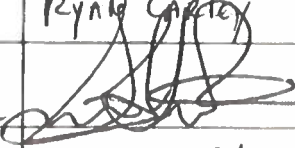
Petition for Special Three Mill Ad Valorem School Tax District Election  
City of Daphne, Alabama



#	Signature	Name	Home Address
<u>7</u>		Ryan Carter	175 R. Diamond Rd Daphne AL 36526
<u>8</u>			107 Orleans Way Daphne AL 36526
<u>9</u>		Amanda Blake	24682 Chantilly Ln Daphne, AL 36526
<u>10</u>		Beverly Floyd	7973 Pine Run Daphne, AL 36527
<u>11</u>		Jaime Tillman	91034 Valterra Ave Daphne, AL 36526
<u>12</u>			
<u>13</u>			
<u>14</u>			
<u>15</u>			
<u>16</u>			
<u>17</u>			
<u>18</u>			
<u>19</u>			
<u>20</u>			
<u>21</u>			
<u>22</u>			

Petition for Special Three Mill Ad Valorem School Tax District Election  
City of Daphne, Alabama









Petitioners must be registered  
Voters in the District

**PETITION FOR SPECIAL THREE MILL AD VALOREM  
SCHOOL DISTRICT TAX ELECTION**

TO THE BALDWIN COUNTY COMMISSION, AS GOVERNING BODY OF BALDWIN  
COUNTY, ALABAMA:

The undersigned request your honorable body to call and order an election to be held pursuant to Amendment No. 382 to the Constitution of Alabama of 1901, as amended ("Amendment 382"), and Article 9 of Chapter 13 of Title 16 of the Code of Alabama (1975), in the City of Daphne (Amendment 382) School Tax District (the "District") in Baldwin County, Alabama, the boundaries of which are described on Exhibit A attached hereto and made a part hereof by this reference thereto, on \_\_\_\_\_, 2022, to determine whether a special ad valorem school district tax shall be levied and collected annually in the District, pursuant to Amendment 382 and in addition to all ad valorem taxes now or hereafter levied in the District, for public school purposes in the District at the uniform rate of thirty cents (\$0.30) on each one hundred dollars of taxable property in the District for a period of thirty (30) years beginning with the levy for the tax year October 1, 2022 to September 30, 2023 (the tax for which year becoming due and payable on October 1, 2023) and ending with the levy for the tax year October 1, 2051 to September 30, 2052 (the tax for which year becoming due and payable on October 1, 2052).

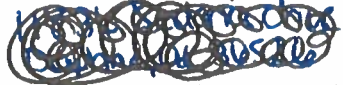
Each of the undersigned presents that he or she is a qualified elector of the District.

#	Signature	Name	Home Address
<u>1</u>		Marissa Rencker	8353 Irwin Loop daphne al
<u>2</u>		Daniel Trchorn	P.O. Box 2901 Daphne, AL 36526
<u>3</u>		Bobby Rencker	8977 Parliament Dr Daphne, AL 36526
<u>4</u>		Lillian Travis	11650 OLD COUNTY RD DAPHNE AL 36526
<u>5</u>			
<u>6</u>		TREVOR McKINNEY	8360 Irwin Loop Daphne, AL 36526

**Petition for Special Three Mill Ad Valorem School Tax District Election  
City of Daphne, Alabama**



Petitioners must be registered  
Voters in the District

**PETITION FOR SPECIAL THREE MILL AD VALOREM  
SCHOOL DISTRICT TAX ELECTION**

TO THE BALDWIN COUNTY COMMISSION, AS GOVERNING BODY OF BALDWIN  
COUNTY, ALABAMA:

The undersigned request your honorable body to call and order an election to be held pursuant to Amendment No. 382 to the Constitution of Alabama of 1901, as amended ("Amendment 382"), and Article 9 of Chapter 13 of Title 16 of the Code of Alabama (1975), in the City of Daphne (Amendment 382) School Tax District (the "District") in Baldwin County, Alabama, the boundaries of which are described on Exhibit A attached hereto and made a part hereof by this reference thereto, on \_\_\_\_\_, 2022, to determine whether a special ad valorem school district tax shall be levied and collected annually in the District, pursuant to Amendment 382 and in addition to all ad valorem taxes now or hereafter levied in the District, for public school purposes in the District at the uniform rate of thirty cents (\$0.30) on each one hundred dollars of taxable property in the District for a period of thirty (30) years beginning with the levy for the tax year October 1, 2022 to September 30, 2023 (the tax for which year becoming due and payable on October 1, 2023) and ending with the levy for the tax year October 1, 2051 to September 30, 2052 (the tax for which year becoming due and payable on October 1, 2052).

Each of the undersigned presents that he or she is a qualified elector of the District.

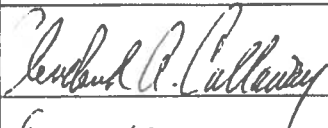
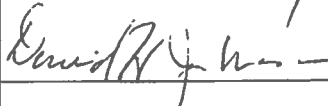
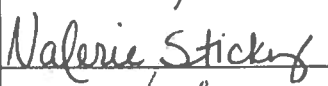
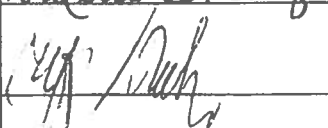
#	Signature	Name	Home Address
<u>1</u>		Cleveland A. Callaway	23120 River Rd. S. Daphne, AL 36526
<u>2</u>		DAVID H. JOHNSON	61 SUMMER OAKS Dr DAPHNE, AL 36526
<u>3</u>		Valerie Stickney	522 Ridgewood Dr Daphne, AL 36526
<u>4</u>		CLINT STICKNEY	522 RIDGEWOOD DR DAPHNE, AL 36526
<u>5</u>			
<u>6</u>			

**Petition for Special Three Mill Ad Valorem School Tax District Election  
City of Daphne, Alabama**

#	Signature	Name	Home Address
55		Susan McAllister	256 Montclair Loop
56		Sarah M. Davis	123 Wild Oak Dr. Daphne, AL
57		Jennifer Jordan	912 Van Ave Apt 212 Daphne AL 36526
58		Rachel Hill	912 VAN AVE. #911 Daphne AL 36526
59		Jessica Vanecko	1308 Randall Ave Daphne AL 36526
60		Maria Venetris	830 US HIGHWAY 98 APT D 826
61		ALEJANDRO VASQUEZ	912 VAN AVE APT. 1028
62		CLAUDIA MAZA	830 US HIGHWAY 98 APT D 826
63		Benjamin Curtis	100 DeWitt Loop Daphne, AL 36526
64		Stephen Chance	116 Kingswood Dr Daphne, AL 36526
65		Camille Stephens	1258 Frances St. Daphne, AL 36526
66		Renaldo Shuman	127 Cherry Hill drive Daphne, AL 36526
67		Maryna Hebert	7817 Barrington Lane Daphne, AL
68		JAMIE McHELA	107 Lancaster Way Daphne AL 36526
69		Tammy H. Robinson	28467 Beau Chene Ct. Daphne AL 36526
70		Mark Robinson	28467 Beau Chene Ct. Daphne AL 36526

Petition for Special Three Mill Ad Valorem School Tax District Election  
City of Daphne, Alabama





Petitioners must be registered  
Voters in the District

**PETITION FOR SPECIAL THREE MILL AD VALOREM  
SCHOOL DISTRICT TAX ELECTION**





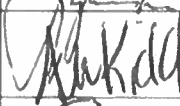
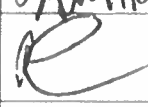

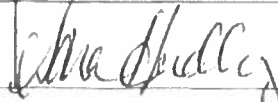



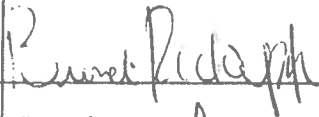

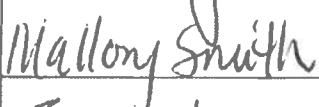
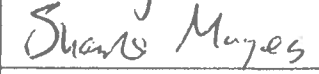
TO THE BALDWIN COUNTY COMMISSION, AS GOVERNING BODY OF BALDWIN  
COUNTY, ALABAMA:

The undersigned request your honorable body to call and order an election to be held pursuant to Amendment No. 382 to the Constitution of Alabama of 1901, as amended ("Amendment 382"), and Article 9 of Chapter 13 of Title 16 of the Code of Alabama (1975), in the City of Daphne (Amendment 382) School Tax District (the "District") in Baldwin County, Alabama, the boundaries of which are described on Exhibit A attached hereto and made a part hereof by this reference thereto, on \_\_\_\_\_, 2022, to determine whether a special ad valorem school district tax shall be levied and collected annually in the District, pursuant to Amendment 382 and in addition to all ad valorem taxes now or hereafter levied in the District, for public school purposes in the District at the uniform rate of thirty cents (\$0.30) on each one hundred dollars of taxable property in the District for a period of thirty (30) years beginning with the levy for the tax year October 1, 2022 to September 30, 2023 (the tax for which year becoming due and payable on October 1, 2023) and ending with the levy for the tax year October 1, 2051 to September 30, 2052 (the tax for which year becoming due and payable on October 1, 2052).

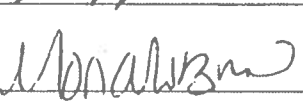
Each of the undersigned presents that he or she is a qualified elector of the District.

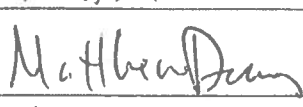
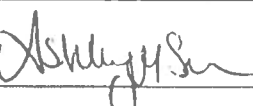
#	Signature	Name	Home Address
<u>1</u>		Lynn McNally Darr	137 Rolling Hill Dr. Daphne, AL 36526
<u>2</u>		Alison R. Kidd	808 Pinewood Ct. Daphne, AL 36526
<u>3</u>		Bert Arthur	8900 Benbridge Dr Daphne AL 36526
<u>4</u>		D. Toth	23959 Weatherbee Pl Dr. Daphne AL
<u>5</u>		Michael Hendley	104 Chingnapin Cr. Daphne AL, 36526
<u>6</u>		Sara Hendley	104 Chingnapin Cir Daphne AL 36526

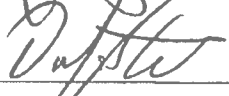
**Petition for Special Three Mill Ad Valorem School Tax District Election  
City of Daphne, Alabama**

#	Signature	Name	Home Address
7		Brandi Rudolph	PHOENIX AL 36526
8		Barbara Jarns	1310 Randall Ave D
9		Mallory Smith	7783 Pine Run #1507
10		Shere Mayes	7783 Pine Run 36524
11		Olivia Ellis	106 Michael Loop
12		John Cummings	168 Lakeview Loop, Daphne jccraper29@gmail.com
13		Michelle Tollefson	830 US Hwy 98 Apt 336
14		Holly Harris	27670 US 90 #71 Daphne, AL 36526
15		Moriah Brubaker	123 Sanddown cit. S. Daphne AL 36526
16		Ruth Pleasant	6700 Westchase Way Daphne AL 36526
17		Matthew Dunn	123 Wild Oak Daphne, AL 36526
18		Ashley Schneider	233 Bayview Dr Daphne
19		Mary C. Yarbrough	maryc.yarbrough@yahoo.com
20		D. Stephens	
21		Nathan Howland	129 Bayview Dr, Daphne AL nhowland8@hotmail.com
22		Amy Hollis	112 MariKesh pr



#	Signature	Name	Home Address
23	Lydia Barber	Lydia Barber	606 Oak Ridge Ct. W Daphne, AL 36526
24	Jeff Barber	Jeff Barber	606 Oak Ridge Ct. W Daphne, AL 36526
25	Sherrie Weller	Sherrie Weller	506 Ridgewood Dr Daphne, AL 36526
26	Tom Weller	Tom Weller	506 Ridgewood Dr Daphne, AL 36526
27	Harold Taulbee	HAROLD TAULBEE	528 RIDGEWOOD DR DAPHNE AL
28	Mary A. Taulbee	MARY A. TAULBEE	528 RIDGEWOOD DR DAPHNE, AL 36526
29	Terre Farlow	Terre Farlow	526 Ridgewood Dr Daph, AL 36526
30	Mark Farlow	Mark Farlow	526 Ridgewood Dr Daph, AL 36526
31	Dawn Smith	Dawn Smith	189 Ridgewood Dr Daphne AL 36526
32	Anne McNally	Anne McNally	8521 Edgewood Dr Daphne, AL 36526
33	Betsey Jennings	Betsey Jennings	223 Maplewood Loop Daphne, AL 36526
34	Mick Forme	Mick Forme	221 Maplewood Loop Daphne AL 36526
35	Cathy Calametti	CATHY CALAMETTI	504 LEA AVE. DAPHNE, AL 36526
36	Benjamin Davis	Benjamin Davis	4663 ROS. LANE LN DAPHNE, AL 36526
37	Jon T. Jordan	Jon T. Jordan	24686 Slater Mill Rd Daphne, AL 36526
38	Tabatha Jordan	Tabatha Jordan	24686 Slater Mill Daphne AL 36526

Petition for Special Three Mill Ad Valorem School Tax District Election  
City of Daphne, Alabama

#	Signature	Name	Home Address
39	Devan Wilbanks	Devan Wilbanks	100 Vista Cir Daphne, AL
40	Karen Elleard	Karen Elleard	117 Kingswood Dr DAPHNE AL
41	Rachael Perdue	Rachael Perdue	103 Marikesh Dr Daphne AL 36526
42	Eliot Harris	Eliot Harris	103 Marikesh Dr Daphne AL
43	Stephanie Chavis	Stephanie Chavis	8312 Irwin Loop Daphne, AL
44	Mary Sam	Mary Sam	126 DeWitt Cir Daphne, AL
45	Brittanie Cook	Brittanie Cook	170 Rolling Hill Dr 36526
46	Crista Spencer	Crista Spencer	200 Lakeview Loop, Daphne
47	Mandy Ames	Mandy Ames	149 Fairway Drive Daphne, AL
48	Kelly Agee	Kelly Agee	8806 Longue Vue Blvd. Daphne, AL
49	Daniel Kidd	Daniel Kidd	808 PINELAND CT DAPHNE, AL 36526
50	Jill Davis	Jill Davis	8063 Rosedown Lane Daphne AL 36526
51	Kathryn Shurett	Kathryn Shurett	25806 Pollard Rd #49 Daphne AL 36526
52	Will Shurett	Will Shurett	25806 Pollard Rd #49 Daphne AL 36526
53	Mary Rebecca Parke	Mary Rebecca Parke	122 Montclair Loop Daphne AL 36526
54	Jay C. Parke	Jay C. Parke	122 Montclair LP Daphne AL 36526

Petition for Special Three Mill Ad Valorem School Tax District Election  
City of Daphne, Alabama







Petitioners must be registered  
Voters in the District

**PETITION FOR SPECIAL THREE MILL AD VALOREM  
SCHOOL DISTRICT TAX ELECTION**

TO THE BALDWIN COUNTY COMMISSION, AS GOVERNING BODY OF BALDWIN  
COUNTY, ALABAMA:

The undersigned request your honorable body to call and order an election to be held pursuant to Amendment No. 382 to the Constitution of Alabama of 1901, as amended ("Amendment 382"), and Article 9 of Chapter 13 of Title 16 of the Code of Alabama (1975), in the City of Daphne (Amendment 382) School Tax District (the "District") in Baldwin County, Alabama, the boundaries of which are described on Exhibit A attached hereto and made a part hercof by this reference thereto, on \_\_\_\_\_, 2022, to determine whether a special ad valorem school district tax shall be levied and collected annually in the District, pursuant to Amendment 382 and in addition to all ad valorem taxes now or hereafter levied in the District, for public school purposes in the District at the uniform rate of thirty cents (\$0.30) on each one hundred dollars of taxable property in the District for a period of thirty (30) years beginning with the levy for the tax year October 1, 2022 to September 30, 2023 (the tax for which year becoming due and payable on October 1, 2023) and ending with the levy for the tax year October 1, 2051 to September 30, 2052 (the tax for which year becoming due and payable on October 1, 2052).

Each of the undersigned presents that he or she is a qualified elector of the District.

#	Signature	Name	Home Address
1		Griffin Hood	9713 Widson Ct. Daphne, AL 36526
2	P. Dabney	Priscilla Dabney	24435 Alydae Loop Daphne, AL 36526
3		Katherine Robinson	8045 Eagle Creek Dr. Daphne, AL 36526
4		Thomas Hughes	2119
5		DONALD S. TERENCE	8837 Rosedown Ln DAPHNE, AL 36526
6		HEATH BURT	707 MAXWELL AVE. DAPHNE

Petition for Special Three Mill Ad Valorem School Tax District Election  
City of Daphne, Alabama

#	Signature	Name	Home Address
7	Wendell Lee	Wendi Lora	110 Beechwood Cr Daphne
8	Steve Larkiss	STEVE LARKISS	27888 Turkey Branch Dr
9	Kelsey Ludvigsen	Kelsey Ludvigsen	11430 Alabaster Dr.
10	Deborah FFW	DEBORAH FEW	9805 Wind Clon Trail Daphne
11	Laura Gwariseo	Laura Gwariseo	1201 Randall Ave. Daphne
12	Robert Gunkie	Robert Gunkie	29165 Cantrell Road DAPHNE
13	Margaret Sharp	Margaret Sharp	8058 Eagle Creek Dr Daphne, AL 36526
14	Jennifer Arnold	Jennifer Arnold	10300 Rebel Rd Daphne, AL 36526
15	Tommy B. Conway	Tommy B. Conway	1606 Conway St.
16	Francis B. Conway	FRANCIS B. CONWAY	1606 Conway St.
17	Bridget Lett	Bridget Lett	201A Daphne Ave
18	Charles Lett	Charles Lett	201A Daphne Ave
19	Leah C. Washington	Leah Conway-Washington	1202 Main St.
20	Curtis Gail Montgomery	Curtis Gail Montgomery	1131 Montgomery St.
21	Dominic Washington	Dominic Washington	1202 Main St.
22	Andrea B. Conway	Andrea B. CONAWAY	1314 Daphne Ave

Petition for Special Three Mill Ad Valorem School Tax District Election  
City of Daphne, Alabama



Petitioners must be registered  
Voters in the District

**PETITION FOR SPECIAL THREE MILL AD VALOREM  
SCHOOL DISTRICT TAX ELECTION**

TO THE BALDWIN COUNTY COMMISSION, AS GOVERNING BODY OF BALDWIN  
COUNTY, ALABAMA:

The undersigned request your honorable body to call and order an election to be held pursuant to Amendment No. 382 to the Constitution of Alabama of 1901, as amended ("Amendment 382"), and Article 9 of Chapter 13 of Title 16 of the Code of Alabama (1975), in the City of Daphne (Amendment 382) School Tax District (the "District") in Baldwin County, Alabama, the boundaries of which are described on Exhibit A attached hereto and made a part hereof by this reference thereto, on \_\_\_\_\_, 2022, to determine whether a special ad valorem school district tax shall be levied and collected annually in the District, pursuant to Amendment 382 and in addition to all ad valorem taxes now or hereafter levied in the District, for public school purposes in the District at the uniform rate of thirty cents (\$0.30) on each one hundred dollars of taxable property in the District for a period of thirty (30) years beginning with the levy for the tax year October 1, 2022 to September 30, 2023 (the tax for which year becoming due and payable on October 1, 2023) and ending with the levy for the tax year October 1, 2051 to September 30, 2052 (the tax for which year becoming due and payable on October 1, 2052).

Each of the undersigned presents that he or she is a qualified elector of the District.

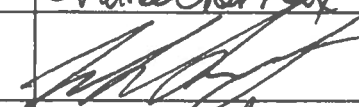
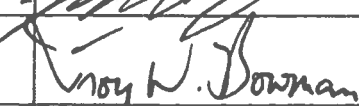
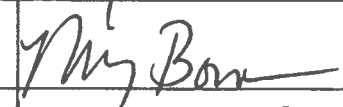
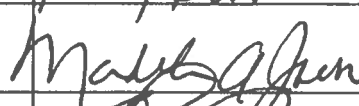
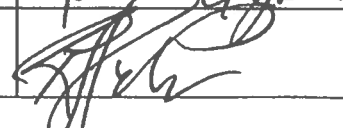
#	Signature	Name	Home Address
<u>1</u>		Andrea Lomax	9715 Bella Dr.
<u>2</u>		Michael Lomax	9715 Bella Dr.
<u>3</u>		Troy Bowman	9570 Bella Dr.
<u>4</u>		Mindy Bowman	9570 Bella Dr.
<u>5</u>		MADELEINE JAEH	9499 Bella Dr.
<u>6</u>		Richard Jaeth	9499 Bella Dr.

**Petition for Special Three Mill Ad Valorem School Tax District Election  
City of Daphne, Alabama**

#	Signature	Name	Home Address
7	<i>St. Allen</i>	STEPHEN ALLEN	9775 Bellafon Ave Daphne AL 36526
8	<i>Robert Newbold</i>	Robert Newbold	9601 Kasey Ct. Daphne, AL 36526
9	<i>G. Chariton</i>	Glenda Chariton	9536 Kasey Ct Daphne AL 36526
10	<i>Jamie Ide</i>	Janice Ide	9507 Kasey Court
11	<i>Stephen Van Dyke</i>	Stephen Van Dyke	12144 Chaver Ave Daphne AL 36526
12	<i>Gaven Finley</i>	GAVEN FINLEY	8426 MACKIE LN.
13	<i>Margaret Thompson</i>	Margaret Thompson	9434 Swan Point Rd
14	<i>Allisha West</i>	Allisha West	9325 Co R6 X Daphne, AL 36526
15	<i>Sabrina Moore</i>	Sabrina Moore	8160 CR64 Apt. 1415 Daphne, AL 36526
16	<i>Allisha Macdonald</i>	Allisha Macdonald	25709 Argonne Dr. Daphne AL 36526
17	<i>Lesley Brady</i>	Lesley Brady	8784 Bainbridge Dr Daphne AL 36526
18	<i>Tim John</i>	Tim John	102 Gavena Daphne AL 36526
19	<i>Rodney Webb</i>	Rodney Webb	575 Wedgewood Daphne AL 36526
20	<i>Billy Davis</i>	Billy Davis	10048 Dunleith Loop, Daphne, AL 36526
21	<i>Kasey Conkey</i>	Kasey Conkey	122 Robbins Blvd. Daphne AL 36526
22	<i>Ann Powe</i>	Ann Powe	106 Palisade Circle Daphne, AL 36526

Petition for Special Three Mill Ad Valorem School Tax District Election  
City of Daphne, Alabama



#	Signature	Name	Home Address
<u>23</u>	Ashley Harley	Ashley	8062 Paintree Ct Daphne, AL 36526
<u>24</u>	Ashley McCollough	Ashley McCollough	26920 Pollard Rd Apt 828 Daphne, AL 36526
<u>25</u>	Tissie Blanchard	Tissie Blanchard	9924 Bellaton Ave Daphne AL 36526
<u>26</u>	Janelle Ingle	Janelle Ingle	24148 Tranbridge Ct Daphne AL 36526
<u>27</u>	Niz Lappe	Niz Lappe	24722 S/Ltr Mill Ln Daphne AL 36526
<u>28</u>	Angie Smith	Angie Smith	26125 Via Del San Francisco Daphne, AL 36526
<u>29</u>	Charice Myles	Charice Myles	101 Marie Ln Daphne, AL 36526
<u>30</u>	Angel Clever	Angel Clever	28509 2nd St Daphne, AL 36526
<u>31</u>	Ashley Diaz	Ashley Diaz	9732 Bellaton Ave Daphne, AL 36526
<u>32</u>	Cassie Mercante	Cassie Mercante	24607 Caleb Ct Daphne AL 36526
<u>33</u>	Bobbie Sue Thomas	Bobbie Sue Thomas	9228 Sanibel Loop Daphne, AL 36526
<u>34</u>			
<u>35</u>			
<u>36</u>			
<u>37</u>			
<u>38</u>			



Petitioners must be registered  
Voters in the District

**PETITION FOR SPECIAL THREE MILL AD VALOREM  
SCHOOL DISTRICT TAX ELECTION**

TO THE BALDWIN COUNTY COMMISSION, AS GOVERNING BODY OF BALDWIN  
COUNTY, ALABAMA:



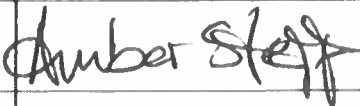
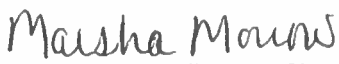

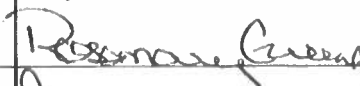
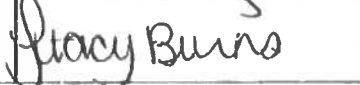



The undersigned request your honorable body to call and order an election to be held pursuant to Amendment No. 382 to the Constitution of Alabama of 1901, as amended ("Amendment 382"), and Article 9 of Chapter 13 of Title 16 of the Code of Alabama (1975), in the City of Daphne (Amendment 382) School Tax District (the "District") in Baldwin County, Alabama, the boundaries of which are described on Exhibit A attached hereto and made a part hereof by this reference thereto, on \_\_\_\_\_, 2022, to determine whether a special ad valorem school district tax shall be levied and collected annually in the District, pursuant to Amendment 382 and in addition to all ad valorem taxes now or hereafter levied in the District, for public school purposes in the District at the uniform rate of thirty cents (\$0.30) on each one hundred dollars of taxable property in the District for a period of thirty (30) years beginning with the levy for the tax year October 1, 2022 to September 30, 2023 (the tax for which year becoming due and payable on October 1, 2023) and ending with the levy for the tax year October 1, 2051 to September 30, 2052 (the tax for which year becoming due and payable on October 1, 2052).

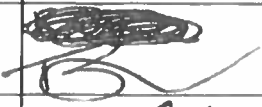
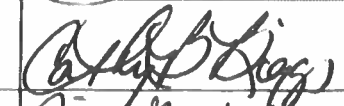
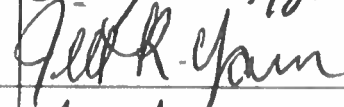

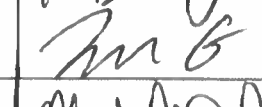

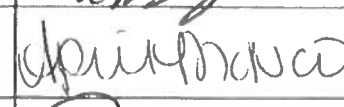
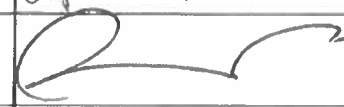
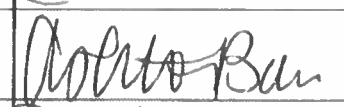
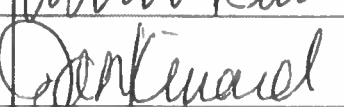

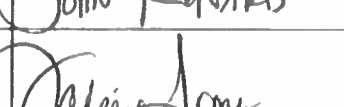
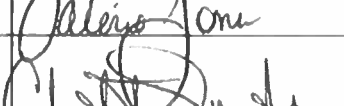

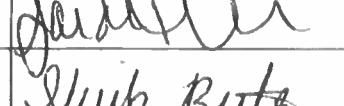

Each of the undersigned presents that he or she is a qualified elector of the District.

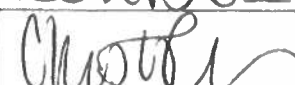
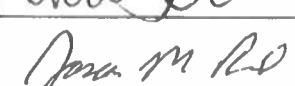
#	Signature	Name	Home Address
<u>1</u>		Amber Stepp	255 Rolling Hill Dr Daphne, AL 36526
<u>2</u>		Marsha Morrow	128 Appomattox Dr Daphne, AL 36526
<u>3</u>		Lacey Mabire	27311 Elise Court Daphne, AL 36526
<u>4</u>		Laurie Barker	9472 Amethyst Drive Daphne, AL 36526
<u>5</u>		Rosemary Greene	25495 Ravenwood Cir Daphne, AL 36526
<u>6</u>		Stacy Burns	26591 Montpelucia Way Daphne, AL 36526

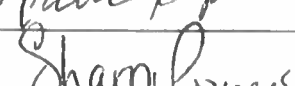
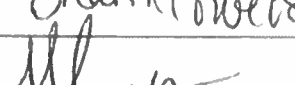
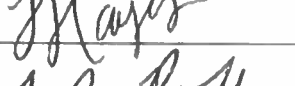
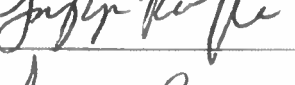
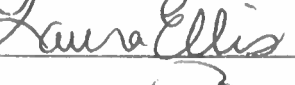
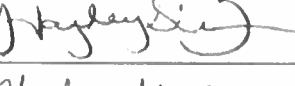
**Petition for Special Three Mill Ad Valorem School Tax District Election  
City of Daphne, Alabama**



#	Signature	Name	Home Address
7		B. Osborne	908 Van Ave Daphne, AL 36526
8		Carly B. Biggs	8739 N. Lankelly Lane Daphne, AL 36524
9		Jill Yawn	10380 Rebel Rd. Daphne, AL 36526
10		Matthew Yawn	10380 Rebel Rd. Daphne, AL 36526
11		Laura Guarisco	10527 Bekcrest Cent Rd Daphne, AL 36526
12		A. Michelle Oberl	10673 Ooshers Ct. Daphne, AL 36526
13		G. Dyren	12055 C. L. Vicer Ard Daphne AL
14		April McNair	11287 Elysian Circle Daphne AL
15		David McNair	11287 Elysian Circle Daphne AL
16		Ashton Barnes	28728 Bay Branch Dr Daphne, AL 36526
17		Jan Kinard	28728 Bay Branch Dr Daphne, AL 36526
18		John Kinard	28728 Bay Branch Drive Daphne, AL 36526
19		Valerie Jones	23944 Harasu Drive Daphne, AL 36526
20		Christine Smith	24228 Affirmed Ave Daphne AL 36526
21		Sarah Turner	161 Bolling Hill Dr. Daphne AL 36526
22		Sherik Butler	119 Wildoak Dr. Daphne, AL 36526









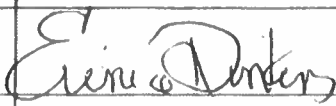

#	Signature	Name	Home Address
23		Lisa Cushman	24240 Tillamore Dr Daphne 36526
24		Keri Bals	23910 Avernus loop Daphne, AL 36526
25		Christy Oliver	23826 Dublin Dr Daphne AL 36526
26		Jason M. Reid	11829 Alabaster Dr. Daphne, AL 36526
27		Arterius Roper	28600 Canterbury rd. Daphne, AL 36526
28		Sharon Powers	28225 Cypress Ln Daphne AL 36526
29		Heather Hayes	158 Appomattox dr Daphne, AL 36526
30		Joylyn Ruffin	11913 Yellowhammer CI Daphne, AL 36526
31		Laura Ellis	132 Worcester Dr. Daphne, AL 36526
32		Hayley S Brannon	11291 Elysian Cir Daphne, AL 36526
33		Chebey McWhorter	20501 Augustine Dr Daphne, AL 36526
34		Simon Bilko	11567 Maple Ct. Daphne 36526
35		Chris Phillon	24751 Planters Dr Daphne, AL 36526
36		Whitney Byrd	11336 Elysian Cir Daphne, AL 36526
37		Carmen Soto	24011 citation loop Daphne AL 36526
38		Sonia Grimaldo	11171 Rimbis Lane Daphne AL 36526

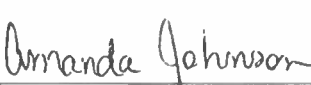

#	Signature	Name	Home Address
	<i>Pam Brown</i>	Pam Brown	8755 Kenedown Dr Daphne AL 36526
39	<i>Brinda Green</i>	Brinda Green	11716 County Rd 54 Daphne AL 36526
40	<i>Morgan Sides</i>	Morgan Sides	10411 Emmanuel St. Daphne AL 36526
41	<i>John Sides</i>	John Sides	10411 Emmanuel St. Daphne AL 36526
42	<i>Robin LaBrace</i>	Robin LaBrace	26385 Augustin Dr Daphne AL 36526
43	<i>Janifer Jordan</i>	Janifer Jordan	26385 Augustin Dr Daphne
44	<i>Alicia Simmons</i>	Alicia Simmons	26734 Augustine Dr. Daphne AL 36526
45	<i>Danielle Neuf</i>	Danielle Neuf	11178 Andalus Lane Daphne AL 36526
46	<i>Jose A Bosch</i>	Jose A Bosch	157 Robbis Blvd Daphne AL 36526
47	<i>Michelle Hill</i>	Michelle Hill	24443 Avalon Blvd. Daphne, AL 36526
48	<i>Lauren Woodson</i>	Lauren Woodson	8932 Longview Blvd DAPHNE, AL 36526
49	<i>Tim Shier</i>	Tim Shier	
50	<i>John Turner</i>	John Turner	27522 Blythe Blvd DR Daphne AL 36526
51	<i>Jerry Turner</i>	Jerry Turner	29763 Heron Ct Daphne AL
52	<i>Christine Allen</i>	Christine Allen	23726 River Rd Daphne
53	<i>Mike Allen</i>	Mike Allen	23726 River Rd Daphne
54	<i>Debbie White</i>	Debbie White	110 Meadow Cir Daphne

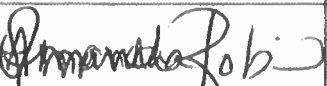
#	Signature	Name	Home Address
55	Benjamin White	Benjamin White	7674 Kari Ln Daphne AL
56	Kristen Townsend	Kristen Townschof	25099 County Rd 54 E Daphne AL
57	Kristen Sanderson	Kristen Sanderson	11370 Co Rd 54 Daphne AL
58	Julia Baldwin	Julia Baldwin	21550 Rigsby Rd Daphne AL
59	Danae Carr	Danae Carr	96 Robbins Blvd
60	Jaimie Woodruff	Jaimie Woodruff	22664 River Rd S Daphne AL 36526
61	Austin Wood	Austin Wood	8568 N Lamhatty Ln. Daphne AL 36526
62	Amarda Reinhardt	Amarda Reinhardt	8964 Rand Ave Daphne AL 36526
63	Jul B. Harvey	Jul B. Harvey	9201 Parliament Circle Daphne AL
64	Brittany Harvey	Brittany Harvey	36524
65	Kilwanna Owens	Kilwanna Owens	24851 Friendship Rd Daphne AL 36526
66	Crystal Bailey	Crystal Bailey	12258 Cressida Loop Daphne, AL 36526
67	Heather Tuberville	Heather Tuberville	113 Eagle Dr. Daphne AL 36526
68	Kathleen Vess	Kathleen Vess	24675 Spectacular Blvd 100P Daphne AL 36526
69	Julie Carney	Julie Carney	11836 Sedona Dr Daphne AL 36526
70	Adrienne Blackwood	Adrienne Blackwood	103 Pagan Circle Daphne, AL 36526

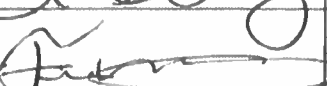
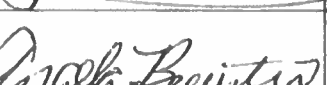
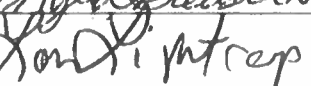

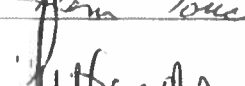
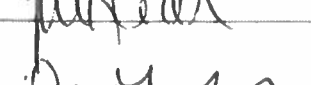
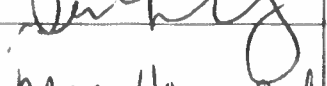
#	Signature	Name	Home Address
71		Eunice Dinkins	105 Archer Circle Daphne, AL
72		Melissa Snyder	25112 Royalty Dr Daphne
73		Roberta Faass	116 Lawson Rd. Daphne AL 36526
74		Leslie C Cheadman	10351 Co Rd 69 Daphne, AL 36526
75		Amanda Johnson	201 Greenbriar Cir N Daphne, AL 36526
76		Lindsey Crain	9805 Volterra Ave Daphne, AL 36526
77		Kellie Davidson	24457 Saxson Ct Daphne AL 36526
78		Amanda Robinson	8904 Gardenia Ct. Daphne, AL 36526
79		Adelyn Bruiya	11701 Alabaster Dr. Daphne AL 36526
80		Tim McTaggart	7644 Elizabeth Dr Daphne AL 36526
81		ANGELA BREWSTER	27484 STRATFORD DR DAPHNE AL 36526
82		Lori Lighttrap	9379 Chamberlain Ln Daphne AL 36526
83		Glenn Touchton	26739 Bren CTN. Daphne 36526
84		Heather Feder	2102 West Chester Dr Daphne AL 36526
85		Doris Langley	10345 Belgrove Ave Daphne, AL 36526
86		Nancy Hammond	11064 Bulb Drive Daphne, AL 36526

#	Signature	Name	Home Address
87	Kristin Capshaw	Kristin Capshaw	9520 Kasey Ct
88	Owen Gill	Owen Gill	27880 R. Keywood
89	Adrienne Gill	Adrienne Gill	27890 R. Keywood
90	Tara Knight	Tara Knight	1016 Havenwood
91	James Lawson	James Lawson	23909 Limerick Ln
92	Brenda Dillard	Brenda Dillard	11492 Alabaster Dr.
93	Kelli Chammoe	Kelli Chammoe	24681 Hutton Ave
94	Samantha Rilla	S Rilla	124 Dunbar Ln
95			1105 Whispering Pine Rd E6615 Daphne AL
96	Suzanna Burroughs	Suzanna Burroughs	23867 Dublin Dr Daphne
97	Beth Dunn	Beth ~	25122 Jernigan St Daphne
98			
99			
100			
101			
102			

Petition for Special Three Mill Ad Valorem School Tax District Election  
City of Daphne, Alabama







Petitioners must be registered  
Voters in the District

**PETITION FOR SPECIAL THREE MILL AD VALOREM  
SCHOOL DISTRICT TAX ELECTION**

TO THE BALDWIN COUNTY COMMISSION, AS GOVERNING BODY OF BALDWIN  
COUNTY, ALABAMA:

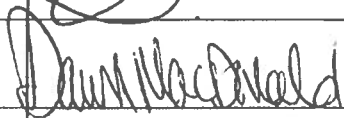
The undersigned request your honorable body to call and order an election to be held pursuant to Amendment No. 382 to the Constitution of Alabama of 1901, as amended ("Amendment 382"), and Article 9 of Chapter 13 of Title 16 of the Code of Alabama (1975), in the City of Daphne (Amendment 382) School Tax District (the "District") in Baldwin County, Alabama, the boundaries of which are described on Exhibit A attached hereto and made a part hereof by this reference thereto, on \_\_\_\_\_, 2022, to determine whether a special ad valorem school district tax shall be levied and collected annually in the District, pursuant to Amendment 382 and in addition to all ad valorem taxes now or hereafter levied in the District, for public school purposes in the District at the uniform rate of thirty cents (\$0.30) on each one hundred dollars of taxable property in the District for a period of thirty (30) years beginning with the levy for the tax year October 1, 2022 to September 30, 2023 (the tax for which year becoming due and payable on October 1, 2023) and ending with the levy for the tax year October 1, 2051 to September 30, 2052 (the tax for which year becoming due and payable on October 1, 2052).

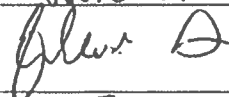







Each of the undersigned presents that he or she is a qualified elector of the District.

#	Signature	Name	Home Address
1	Jessica Goolsby	Jessica Goolsby	167 Fairway Dr. Daphne, AL 36526
2		CHAD FLEMING	1311 Johnson Rd. Daphne AL 36526
3		Dawn macdonald	7411 Pinehill Rd Daphne AL 36526
4		Natalie Weaver	133 Bayview Dr Daphne, AL 36526
5		Jaleese Gordon	27273 Elise Ct Daphne AL 36526
6		Rob Cox	23817 Tallapoosa Dr



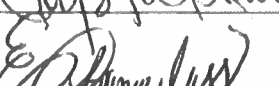

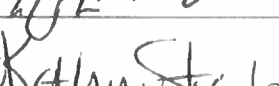
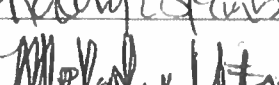
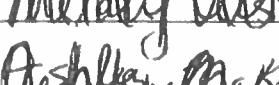
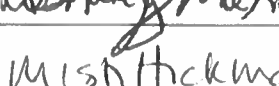
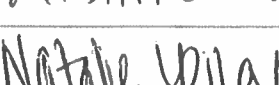
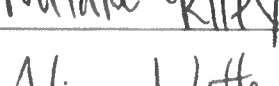
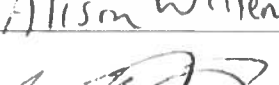
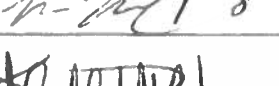

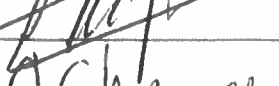

**Petition for Special Three Mill Ad Valorem School Tax District Election  
City of Daphne, Alabama**

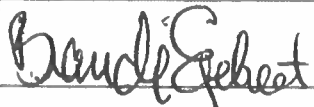
#	Signature	Name	Home Address
7	David McKelvey	DAVID MCKELVEY	10-3 GROVE CIR DAPHNE
8	Elony Durden	Elony Durden	30920 Polk Rd Apt #4102 Daphne, AL 36526
9	Berita Battle	Berita Battle	106 Donette Loop Daphne, AL 36526
10	Kaitlin Simison	Kaitlin Simison	7961 Irwin Loop Daphne, AL 36526
11	Michael Daves	Michael Daves	7961 Irwin Loop Daphne, AL 36526
12	Lauren Mason	Lauren Mason	11237 Herschel Loop Daphne, AL 36526
13	Corey Mason	Corey Mason	11237 Herschel Loop Daphne, AL 36526
14	Lana McDonald	Lana McDonald	2200 East Bay Dr. Daphne, AL
15	Racenia Thomas	RACENIA THOMAS	7629 Bottom Dr Daphne, AL 36526
16	Angela Blanchard	Angela Blanchard	102 Havenwood Cir. Daphne, AL 36526
17	Alvin Malone	ALVIN MALONE	1301 Randall Ave. Daphne, AL 36526
18	Connie Malone	Connie Malone	1301 Randall Ave. Daphne, AL 36526
19	Don Hermecz	Don Hermecz	830 US Hwy 98 DAPHNE, AL 36526
20	Tiffany Hermecz	Tiffany Hermecz	830 US 98 Daphne, AL 36526
21	Melissa Hollis	MELISSA HOLLIS	304 GREENBRIAR CIR DAPHNE, AL 36526
22	Aleandra Scott	Aleandra Scott	112 Marc Circle Daphne, AL 36526

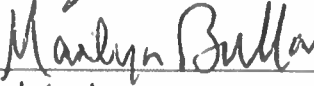
Petition for Special Three Mill Ad Valorem School Tax District Election  
City of Daphne, Alabama

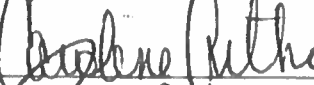
#	Signature	Name	Home Address
23		Rachael Saiti	110 W. Millicent Ave Daphne, AL
24		Cindy Odom	8741 Riverton Ct Daphne AL 36526
25		Emily Mathis	256 Montague Loop Daphne, AL 36526
26		Crystal Landrum	112 T. Biddle Cr Daphne 36526
27		E. Chanel Gless	100 Lively Circle Daphne - al 36526
28		John Scott	112 Mare. Cir Daphne AL 36526
29		Kathryn Stenbink	1004 S Cumbrin Daphne
30		Melody Utsey	4 St. Charles Pl. Daphne AL 36526
31		Ashley McKenzie	11231 Roanoke Loop Daphne, AL 36526
32		Misti Hickman	497 McAdams Ave
33		Natalie Kila	105 Ashbury Hill Ed.
34		Alison Wittenberg	903 Captain O'Neal Dr
35		Kate Nelson-Dooley	100 Perry Circle Daphne AL
36		Khalilah Burton	107 DeJuran Cir.
37		Alejandro Vazquez	912 VAN AVE APT 102B
38		Courtney Chance	116 KMISSWOOD DR.

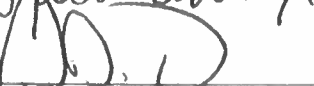

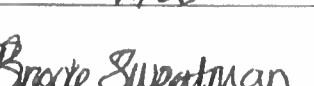
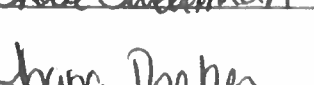
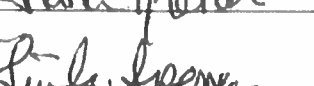
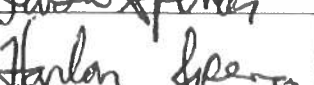
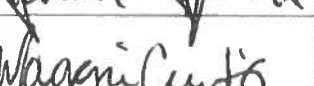
#	Signature	Name	Home Address
39		Brandi Egebrecht	166 Lakeview Loop
40		Inez Ishmael	111 Lake Forest Blvd
41		Marilyn Bullard	19859 Co. Rd 9 <sup>Silver Hill</sup> AL
42		Kathleen Barron	114 Pineridge Road Daphne
43		Arrington Keys	140 Cherryhill
44		Caroline Arthur	8908 Bainbridge Drive
45		Jenna Bartoszewicz	27821 St Hwy 181
46		Rachael Wetzel	402 Belrose Ave Daphne,
47		Stephanie Aikin	159 Brentwood Drive Daphne
48		Riger Dreher	501 Oak Ridge Ct E
49		Tara Mills	105 Pineview Circle DAPHNE, AL 36526
50		Brooke Sweatman	102 Daisy Circle Daphne AL
51		Shara Trehan	501 Oak Ridge Ct E Daphne, AL
52		Linda Spencer	112 Marshak Dr
53		Harlan Spencer	112 Marshak Dr
54		Maggie Curtis	100 DeWitt Loop

<u>#</u>	<u>Signature</u>	<u>Name</u>	<u>Home Address</u>
<u>71</u>	<i>Shylin Miller</i>	Shylin Miller	145 Brentwood dr
<u>72</u>	<i>Allen Battle</i>	Allen Battle	106 Donette Loop Daphne, AL
<u>73</u>			
<u>74</u>			
<u>75</u>			
<u>76</u>			
<u>77</u>			
<u>78</u>			
<u>79</u>			
<u>80</u>			
<u>81</u>			
<u>82</u>			
<u>83</u>			
<u>84</u>			
<u>85</u>			
<u>86</u>			

Petition for Special Three Mill Ad Valorem School Tax District Election  
City of Daphne, Alabama

#	Signature	Name	Home Address
<u>103</u>	<i>John H. Halliday</i>	JOHN H. HALLIDAY	804 PINWOOD CT DAPHNE
<u>104</u>	<i>Sally Halliday</i>	Sally Halliday	804 Pinewood Court Daphne
<u>105</u>	<i>Kenya Helder</i>	Kenya Helder	912 Van Ave Apt 1221 Daphne
<u>106</u>	<i>Melodie Brawn</i>	Melodie Brawn	114 Bel Air Circle Daphne, AL 36526
<u>107</u>	<i>Bill Brawn</i>	Bill Brawn	114 Bel Air Circle Daphne, AL 36526
<u>108</u>			
<u>109</u>			
<u>110</u>			
<u>111</u>			
<u>112</u>			
<u>113</u>			
<u>114</u>			
<u>115</u>			
<u>116</u>			
<u>117</u>			
<u>118</u>			

Petition for Special Three Mill Ad Valorem School Tax District Election  
City of Daphne, Alabama







Petitioners must be registered  
Voters in the District

**PETITION FOR SPECIAL THREE MILL AD VALOREM  
SCHOOL DISTRICT TAX ELECTION**

TO THE BALDWIN COUNTY COMMISSION, AS GOVERNING BODY OF BALDWIN  
COUNTY, ALABAMA:

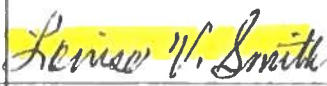
The undersigned request your honorable body to call and order an election to be held pursuant to Amendment No. 382 to the Constitution of Alabama of 1901, as amended ("Amendment 382"), and Article 9 of Chapter 13 of Title 16 of the Code of Alabama (1975), in the City of Daphne (Amendment 382) School Tax District (the "District") in Baldwin County, Alabama, the boundaries of which are described on Exhibit A attached hereto and made a part hereof by this reference thereto, on \_\_\_\_\_, 2022, to determine whether a special ad valorem school district tax shall be levied and collected annually in the District, pursuant to Amendment 382 and in addition to all ad valorem taxes now or hereafter levied in the District, for public school purposes in the District at the uniform rate of thirty cents (\$0.30) on each one hundred dollars of taxable property in the District for a period of thirty (30) years beginning with the levy for the tax year October 1, 2022 to September 30, 2023 (the tax for which year becoming due and payable on October 1, 2023) and ending with the levy for the tax year October 1, 2051 to September 30, 2052 (the tax for which year becoming due and payable on October 1, 2052).

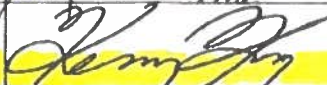
Each of the undersigned presents that he or she is a qualified elector of the District.

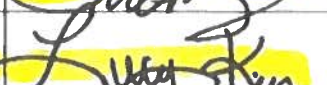
#	Signature	Name	Home Address
1		Louise V. Smith	17885 Whispering Pines Rd
2		THOMAS Smith	7885 Whispering Pines Rd
3		KENNY KING	8556 N. LAMHATTY LANE
4		Strelina King	8556 N. Lamhatty Lane, Daphne AL 36526
5		Lucy King	5753 French Settlement Daphne, AL 36526
6			

**Petition for Special Three Mill Ad Valorem School Tax District Election  
City of Daphne, Alabama**

**APPENDIX C**  
**to**  
**Resolution**

**Form of Agreement**

## LOCAL PUBLIC SCHOOL AGREEMENT

(City of Daphne (Amendment 382) School Tax District)

---

Effective Date: \_\_\_\_\_, 2022

---

This Agreement is made on the above date by:

**Board:** County Board of Education of Baldwin County, Alabama

**City:** City of Daphne, Alabama

---

### RECITALS

**WHEREAS**, in furtherance of the stated public purpose of the City to facilitate the provision of additional local ad valorem tax revenues for the within-referenced "District Public School Purposes," and pursuant to requests in writing by the City and the Board to the Baldwin County Commission, a petition of more than 200 qualified electors of the within-described "City of Daphne (Amendment 382) School Tax District" (the "District"), proceedings of the Baldwin County Commission, and an election duly held and conducted in the District on August 30, 2022, a special ad valorem school district tax (the "Special Tax") shall be levied and collected in the District for the District Public School Purposes for a period of thirty (30) years, until and including levy for the tax year October 1, 2051 to September 30, 2052;

**WHEREAS**, pursuant to applicable law, the proceeds of the Special Tax are the property of the Board and must be applied and used for the exclusive benefit of the public schools in the District;

**WHEREAS**, the District contains all, or a significant portion of, the area within the corporate limits of the City;

**WHEREAS**, the City has agreed to represent the various communities of the District collectively for the purposes of this Agreement and with respect to the within-referenced District Public School Purposes; and

**WHEREAS**, the Board and the City have delivered this Agreement to provide for advice and recommendations to be directed to the Board by a public school commission appointed by the governing body of the City with respect to the application and use of the proceeds of the Special Tax for the District Public School Purposes within the District that are adapted and responsive to the particular interests and needs of the public school students, and the public schools, within the District.



## **AGREEMENT**

**NOW, THEREFORE**, in consideration of the premises and the mutual covenants and agreements herein, the Board and the City hereby covenant and agree as follows:

### **ARTICLE 1 Representations**

#### **Section 1.01 Recitals**

The Board and the City Agree the Recitals to this Agreement are true and correct.

#### **Section 1.02 Representations of Board**

The Board, having obtained and made any required approvals, consents and filings, having determined that this Agreement is not in conflict with or inconsistent with any law or policy of the State Board of Education or the purposes of the Board, and having duly authorized and executed this Agreement by all required action and proceedings, delivers this Agreement to the City on the above Effective Date pursuant to Sections 16-8-12.1 and 16-13-198 of the Code of Alabama (1975).

#### **Section 1.03 Representations by the City**

The City, having obtained and made any required approvals, consents, and filings, and having duly authorized and executed this Agreement by all required action and proceedings, delivers this Agreement to the Board on the above Effective Date pursuant to Section 16-13-309 of the Code of Alabama (1975).

### **ARTICLE 2 Definitions**

The following terms shall have the respective meanings in this Agreement:

Commission shall have the meaning assigned in Section 3.03.

District means the City of Daphne (Amendment 382) School Tax District, as more particularly described on **Exhibit A** hereto.

District Public School Facilities means and includes the following public school facilities of the Board:

- (a) Daphne Elementary, Daphne East Elementary, Belforest Elementary, Daphne Middle, WJ Carroll Intermediate, and Daphne High;
- (b) all capital improvements made to, and all equipment, fixtures, furniture and furnishings, computer and electronic and telecommunication facilities, and other personal property installed in or used in connection with, any of the foregoing public school facilities

of the Board within the District at any time provided by the Board from revenues of the Board;

(c) all facilities at any time provided by the Board from any revenues of the Board with respect to virtual school programs (pursuant to Chapter 46A of Title 16 of the Code of Alabama (1975)), International Baccalaureate programs, magnet school programs, and other educational programs for the benefit of students who reside in the District; and

(d) all public school facilities (as defined in Section 16-13-301(4) of the Code of Alabama (1975)) at any time provided by the Board from any revenues of the Board and located within the District.

District Public School Purposes means and includes educational, vocational, and technological programs of instruction, athletic, arts, and extracurricular activities and programs, and all facilities and improvements necessary for any thereof, which are of particular interest to, or provide for particular needs of, the District Public School Facilities, and operation, maintenance and capital improvement of the District Public School Facilities.

Special Tax means the special ad valorem school district tax levied and collected in the District under Amendment No. 382 to the Constitution of Alabama of 1901, as amended, at the rate of three (3) mills and for the Special Tax Period.

Special Tax Period means the period of levy of the Special Tax, being beginning with the levy for the tax year October 1, 2022 to September 30, 2023 and ending with the levy for the tax year October 1, 2051 to September 30, 2052.

Special Tax Proceeds means the net proceeds of the Special Tax actually received by the Board.

Superintendent means the County Superintendent of Education of Baldwin County, Alabama.

### **ARTICLE 3**

#### **Application of Special Tax Proceeds**

##### **Section 3.01 Control, Custody and Identification of Special Tax Proceeds**

(a) The Board shall receive and have sole custody of all of the Special Tax Proceeds.

(b) The Board shall separately account for all Special Tax Proceeds, by segregation of such proceeds in a separate account or fund, separate accounting on the financial records of the Board, or by such other means as shall provide for identification of the amounts and uses of such proceeds.

##### **Section 3.02 Exclusive Benefit of District Public School Facilities**

The Special Tax proceeds shall be used for the exclusive benefit of the District Public School Purposes.

### **Section 3.03 Public School Commission**

(a) The City shall establish a commission to be known as the “Daphne (Amendment 382) Public School Commission” for purposes of this Agreement.

(b) The City may determine the number, qualifications, and terms of service of the members of the Commission, provided, however, for purposes of this Agreement.

(i) Each member of the Commission must be a qualified elector of the District;

(ii) The membership of the Commission shall fairly represent all communities within the District, including communities within both incorporated and unincorporated areas within the District, and the economic, gender and racial diversity of the District; and

(iii) Any member of the governing body of the City may be a member of the Commission.

(c) The authority and purposes of the Commission are limited to advice and recommendations to the Board with respect to the use of the Special Tax Proceeds, as provided in Section 3.04.

### **Section 3.04 Cooperation by Commission and Board, Use of Special Tax Proceeds**

(a) (i) The Commission may, from time to time, provide advice and recommendations in writing to the Superintendent, in accordance with the policies and procedures of the Board therefor, with respect to the use of the Special Tax Proceeds for specific District Public School Purposes.

(ii) Upon receipt of recommendations from the Commission pursuant to subsection (a)(i), the Superintendent shall timely prepare and deliver to the Board a recommendation with respect to the use of the Special Tax Proceeds as recommended by the Commission.

(iii) The Superintendent shall not deliver to the Board any recommendation with respect to the use of any of the Special Tax Proceeds unless such recommendation is based upon a recommendation properly made by the Commission to the Superintendent pursuant to subsection (a)(i).

(b) The Board will consider and act upon any advice or recommendations provided by the Commission pursuant to subsection (a) within the period of time requested therefor by the Commission to the extent the Board may do so in accordance with applicable law.

(c) The Board will give priority to the use of the Special Tax Proceeds in accordance with the recommendations by the Superintendent; provided, however, any indebtedness to be incurred by the Board with respect to District Public School Purposes shall be payable solely from



the Special Tax Proceeds and the principal of, and interest on, all existing and proposed indebtedness payable from the Special Tax Proceeds becoming due and payable in any fiscal year shall not exceed eighty percent (80%) of the Special Tax Proceeds for the fiscal year next preceding the date of incurrence of any such indebtedness.

(d) (i) The Board shall cause the Special Tax Proceeds to be applied for the District Public School Purposes which are recommended by the Superintendent and approved by the Board.

(ii) The Board shall hold, pursuant to Section 3.01(b) and for application as provided in Section 3.02, all Special Tax Proceeds which are not applied as provided in subsection (d)(i).

### **Section 3.05 Authority of Board**

(a) As the control and supervision of the District Public School Facilities are vested in the Board, the Board shall with respect to the use of the Special Tax Proceeds for District Public School Purposes, control and direct the engagement of coaches, instructors, teachers and other employees of the Board, the providers of professional services, the procurement of materials, and the delivery of contractual agreement.

(b) Anything in this Agreement to the contrary notwithstanding, the application and use of the Special Tax Proceeds shall be subject to final approval of the Board.

## **ARTICLE 4 Special Agreement of Board**

The Board agrees the Board shall not adjust or reduce the amount of general revenues of the Board which are to be used for the District Public School Facilities in any fiscal year by the amount of the Special Tax Proceeds received in such fiscal year.

## **ARTICLE 5 Termination of Agreement**

The Board and the City agree that this Agreement shall terminate and be of no force and effect from and after the first to occur of (i) authorization, execution and delivery by the Board and the City of a termination in writing of this Agreement or (ii) the termination of the Special Tax Period, without action by or notice to the Board or the City or any other governmental or nongovernmental person.

## **ARTICLE 6 Provisions of General Application**

The Board and the City agree:

- (a) **Governing Law:** This Agreement shall be governed by and construed in accordance with the laws of the State of Alabama without regard to principles of conflict of laws.
- (b) **Counterparts:** This Agreement may be executed in several counterparts, each of which shall constitute one and the same agreement.
- (c) **Amendment:** This Agreement may be amended only in writing duly authorized, executed and delivered by each party to this Agreement.
- (d) **Notices:** Any notice given hereunder by any party shall be delivered simultaneously to all parties hereto at the respective addresses thereof set forth on the signature page hereof.
- (e) **No Joint Venture:** Each party hereto agrees that (1) this Agreement shall not operate or be construed to create a joint venture or partnership among the parties hereto and (2) it shall be solely responsible for the administration of its respective agreements and relationships with the other parties hereto.
- (f) **No Other Beneficiaries:** Each party hereto agrees that the Agreement is solely for the benefit of the parties hereto and the successors and assigns thereof and no other person shall have any benefit, interest or rights under or by virtue of this Agreement.

[Signature Pages Follow]

[Signature Page for Local Public School Agreement]

IN WITNESS WHEREOF, the Board and the City have each caused this Agreement to be executed in the name thereof, under seal, by an officer thereof duly authorized thereunto on the above Effective Date.

**COUNTY BOARD OF EDUCATION OF  
BALDWIN COUNTY, ALABAMA**

By:   
Its President

Address: 2600 N. Hand Avenue  
Bay Minette, AL 36507

**CITY OF DAPHNE, ALABAMA**

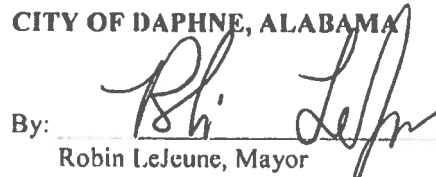
By:   
Robin LeJeune, Mayor

Address: 1705 Main Street  
Post Office Box 400  
Daphne, AL 36526

ATTEST:

  
Candace G. Antinarella, CMC  
City Clerk



**EXHIBIT A**  
**to**  
**Local Public School Agreement**

**Description of District**

**Daphne High School Special Tax District 8**

Special Tax District 8 shall consist of all parcels of real property located in Baldwin County, Alabama within the following described area:

Beginning at a point at the Southwest corner of Section 26, Township 4 South, Range 1 East, thence East along the South line of Section 26, Township 4 South, Range 1 East to the Southeast corner of Section 26, Township 4 South, Range 1 East. Thence generally South to the Southwest corner of Parcel 05-31-07-36-0-000-002.000; thence East along the North right of way of Interstate 10, crossing the right of way of State Hwy 181, to the Southeast corner of Parcel 05-32-07-36-0-000-001.005.

Thence South along the East lines of Section 36, Township 4 South, Range 2 East, and Section 1, Township 5 South, Range 2 East to the Southeast corner of Section 1, Township 5 South, Range 2 East. Thence South along the East line of Parcel 05-43-01-12-0-000-001.000 to the Southeast corner of Parcel 05-43-01-12-0-000-001.000; thence West along the South line of Parcel 05-43-01-12-0-000-001.000 to the Northwest corner of Parcel 05-43-01-12-0-000-024.000. Thence South along the West lines of Parcels 05-43-01-12-0-000-024.000, 05-43-06-13-0-000-001.006 and 05-42-04-18-0-000-003.000 to the South line of Parcel 05-42-04-18-0-000-003.000.

Thence generally Southeast crossing the right-of-way of County Road 64 to the Northwest corner of Parcel 05-42-04-19-0-000-002.000; thence South along the West lines of Parcels 05-42-04-19-0-000-002.000 and 05-42-04-19-0-000-001.000 to the Southwest corner of Parcel 05-42-04-19-0-000-001.000; thence East along the South line of Parcel 05-42-04-19-0-000-001.000 to the Northwest corner of Parcel 05-42-04-19-0-000-008.000; thence South along the West lines of Parcels 05-42-04-19-0-000-008.000, 05-42-09-30-0-000-001.001 and 05-42-09-30-0-000-006.000 to the Northwest corner of Parcel 05-42-09-30-0-000-006.003. Thence East along the North lines of parcels 05-42-09-30-0-000-006.003, 05-42-09-30-0-000-006.006, 05-42-09-30-0-000-006.001 and 05-42-09-30-0-000-006.002 to the Northeast corner of Parcel 05-42-09-30-0-000-006.002; thence South along the West line of Parcel 05-42-09-29-0-000-003.000 to the Southwest corner of Parcel 05-42-09-29-0-000-003.000; thence Southeast to the South line of Parcel 05-42-09-29-0-000-003.000; thence East along the South line of Parcel 05-42-09-29-0-000-003.000 to the Northwest corner of Parcel 05-42-09-32-0-000-003.001. Thence South along the West lines of Parcels 05-42-09-32-0-000-003.001, 05-42-09-32-0-000-003.000, 05-42-09-32-0-000-012.000, 05-42-09-32-0-000-012.002, 05-42-09-32-0-000-012.003 and 05-42-09-32-0-000-012.001 to the Southwest corner of Parcel 05-42-09-32-0-000-012.001; thence South across the right-of way of County Road 54 to the Northwest corner of Parcel 05-42-09-32-0-000-021.000; thence South along the West lines of Parcels 05-42-09-32-0-000-021.000, 05-42-09-32-0-000-039.000, 05-42-09-32-0-000-040.000, 05-42-09-32-0-000-041.000, 05-47-03-05-0-000-006.000, 05-47-03-05-0-000-016.000, 05-47-03-05-0-000-018.000, 05-47-03-05-0-000-019.000, 05-47-03-05-0-000-019.001, 05-47-03-05-0-000-020.000, 05-

47-03-05-0-000-020.001, 05-47-03-05-0-000-047.007, 05-47-03-05-0-000-047.029, 05-47-03-05-0-000-047.030, 05-47-03-05-0-000-047.008, 05-47-03-05-0-000-047.009, 05-47-03-05-0-000-047.010, 05-47-03-05-0-000-047.000, 05-47-03-05-0-000-047.026 and 05-47-03-05-0-000-047.011 to the Southwest corner of Parcel 05-47-03-05-0-000-047.011.

Thence West along the North right of way of State Hwy 104 to the Southwest corner of Parcel 05-47-03-05-0-000-046.000; thence North along the West line of Parcel 05-47-03-05-0-000-046.000 to the Southeast corner of Parcel 05-47-03-06-0-000-010.000; thence West along the South line of Parcel 05-47-03-06-0-000-010.000 to the Southwest corner of Parcel 05-47-03-06-0-000-010.000; thence North along the West line of Parcel 05-47-03-06-0-000-010.000 to the Southeast corner of Parcel 05-47-03-06-0-000-009.000; thence West along the South lines of Parcels 05-47-03-06-0-000-009.000 and 05-47-03-06-0-000-004.001 to the Southwest corner of Parcel 05-47-03-06-0-000-004.001; thence North along the West line of Parcel 05-47-03-06-0-000-004.001 to the Southeast corner of Parcel 05-47-03-06-0-000-004.000; thence West along the South line of Parcel 05-47-03-06-0-000-004.000 to the Southwest corner of Parcel 05-47-03-06-0-000-004.000; thence North along the West line of Parcel 05-47-03-06-0-000-004.000 to the Southeast corner of Parcel 05-43-07-36-0-000-002.014; thence West along the South line of Parcel 05-43-07-36-0-000-002.014 to the Southwest corner of Parcel 05-43-07-36-0-000-002.014; thence North along the West line of Parcel 05-43-07-36-0-000-002.014 to the Northwest corner of Parcel 05-43-07-36-0-000-002.014; thence West along the South line of Parcel 05-43-07-36-0-000-002.012 to the Southwest corner of Parcel 05-43-07-36-0-000-002.012; thence North along the West line of Parcel 05-43-07-36-0-000-002.012 to the Northwest corner of Parcel 05-43-07-36-0-000-002.012; thence West along the South line of Parcel 05-43-07-36-0-000-002.001 to the Southwest corner of Parcel 05-43-07-36-0-000-002.001; thence North along the West line of Parcel 05-43-07-36-0-000-002.001 to the Northwest corner of Parcel 05-43-07-36-0-000-002.001; thence West along the South line of Parcel 05-43-07-36-0-000-002.000 to the Southwest corner of Parcel 05-43-07-36-0-000-002.000.

Thence generally North along the West line of Parcel 05-43-07-35-0-000-001.000 to the Northwest corner of Parcel 05-43-07-35-0-000-001.000; thence West along the North lines of Parcels 05-43-07-35-0-000-001.001 and 05-43-07-35-0-000-004.000 to the Northwest corner of Parcel 05-43-07-35-0-000-004.000; thence South along the West line of Parcel 05-43-07-35-0-000-004.000 to the Southwest corner of Parcel 05-43-07-35-0-000-004.000. Thence generally Southwest to the Northeast corner of Parcel 05-43-08-34-0-000-002.002; thence West along the North lines of 05-43-08-34-0-000-002.002 and 05-43-08-34-0-000-002.001 to the Northwest corner of Parcel 05-43-08-34-0-000-002.001. Thence West across the right of way of County Road 13 to the Southeast corner of Parcel 05-43-08-33-0-000-003.000; thence North along the West right of way of County Road 13 to the Southeast corner of Parcel 05-43-08-28-0-000-033.001; thence West along the South lines of Parcels 05-43-08-28-0-000-033.001, 05-43-08-28-0-000-032.003, and 05-43-08-28-0-000-032.000 to the Southwest corner of Parcel 05-43-08-28-0-000-032.000. Thence South along the East line of Parcel 05-43-09-29-1-000-141.000 to the Northeast corner of Parcel 05-43-09-29-0-001-028.000; thence generally West across the North line of Parcel 05-43-09-29-0-001-028.000 to the Northwest corner of Parcel 05-43-09-29-0-001-028.000; thence generally West across the right of way of Dale Dr to the Northeast corner of Parcel 05-43-09-29-0-000-002.000; thence generally West along the North right of way of Dale Dr to the East right of way of US Hwy 98; thence North along the East right of way of US Hwy 98 to a point due East of the Southeast corner of Parcel 05-43-09-29-2-000-042.006; thence West across the right of way of US Hwy 98 to the

Southeast corner of 05-43-09-29-2-000-042.006; thence West along the South lines of Parcels 05-43-09-29-2-000-042.006, 05-43-09-29-2-000-042.007, 05-43-09-29-2-000-042.008, 05-43-09-29-2-000-042.009, 05-43-09-29-2-000-042.010, 05-43-09-29-2-000-042.011 and 05-43-09-29-2-000-042.012 to the Southwest corner of 05-43-09-29-2-000-042.012. Thence North along the West line of Parcel 05-43-09-29-2-000-042.013 to the Northwest corner of Parcel 05-43-09-29-2-000-042.013; thence West across the right of way of Main St to the Southeast corner of Parcel 05-43-09-30-0-000-001.000; thence South along the West right of way of Main St to the Southeast corner of Parcel 05-43-09-30-0-000-002.001; thence generally West along the South lines of Parcels 05-43-09-30-0-000-002.001, 05-43-09-42-0-001-039.000, 05-43-09-42-0-001-038.000, and 05-43-09-42-0-001-037.000 to the Southwest corner of 05-43-09-42-0-001-037.000; thence generally North along the Southwest lines of Parcels 05-43-09-42-0-001-036.001, 05-43-09-42-0-001-036.000, and 05-43-09-42-0-001-031.001 to the Northeast corner of Parcel 05-43-09-42-0-002-010.002. Thence West along the North line of Parcel 05-43-09-42-0-002-010.002 to the Northwest corner of Parcel 05-43-09-42-0-002-010.002. Thence due West to the West line of Section 42, Township 5 South, Range 2 East, thence North along the West line of Section 42, Township 5 South, Range 2 East to the Southwest corner of Section 19, Township 5 South, Range 2 East, thence North along the West line of Section 19, Township 5 South, Range 2 East to the Southwest corner of Section 41, Township 5 South, Range 2 East; thence North along the West line of Section 41, Township 5 South, Range 2 East to the Southwest corner of Section 07, Township 5 South, Range 2 East; thence North along the West line of Section 07, Township 5 South, Range 2 East to the Southwest corner of Section 71, Township 5 South, Range 2 East; thence North along the West line of Section 71, Township 5 South, Range 2 East to the Southeast corner of Section 36, Township 4 South, Range 1 East; thence generally North along the West line of Section 36, Township 4 South, Range 1 East to the point of beginning.

All references herein to "Parcels" shall refer to the parcel identification number as assigned by the Baldwin County Revenue Commissioner as of the 4<sup>th</sup> day of April, 2022.



**Baldwin County  
Board of Education  
Proposed Daphne  
Special Tax District**



Proposed Daphne SPTD

**Legend to Map Features**

-  DaphneSPTD8\_Rev20April2022
-  FairhopeSPTD9
-  SpanishFortSPTD7
-  RobertsdalesPTD5

Prepared by  
Prevention and Support  
Services April 2022

Spanish Fort SPTD

R'dale  
SPTD

Fairhope SPTD

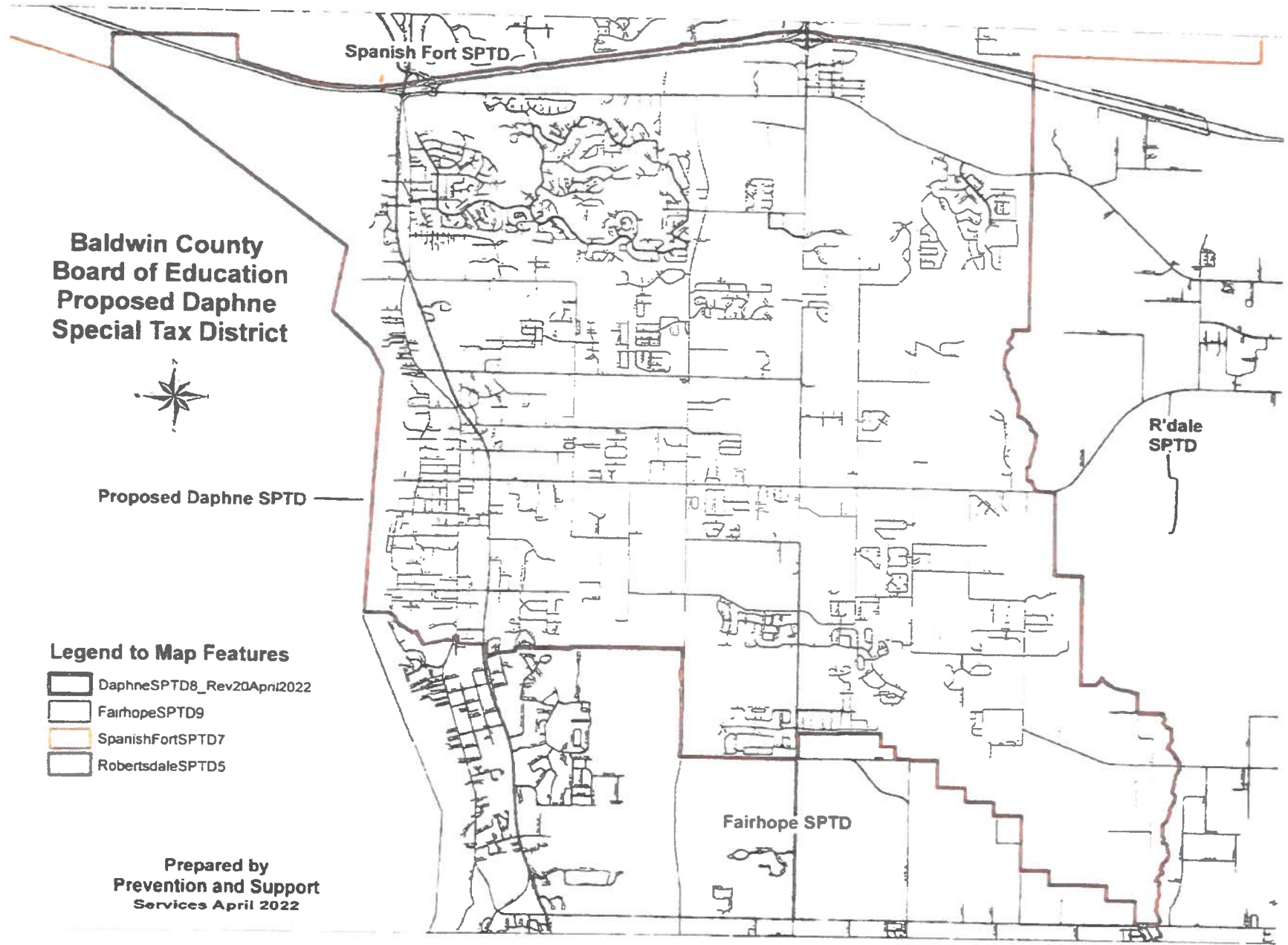

Duly passed and adopted this the 19<sup>th</sup> day of May, 2022.

  
President

SEAL

Attest:   
Secretary

After said Resolution had been discussed and considered in full by the Board, it was moved by Board member Lindsey that said Resolution be now placed upon its final passage and adopted. The motion was seconded by Board member Christenberry. The question being put as to the adoption of said motion and the final passage and adoption of said Resolution, the roll was called with the following results:

Ayes: Shannon Cauley  
Cecil Christenberry  
JaNay Dawson  
Michael Johnson  
Andrea Lindsey  
Tony Myrick  
Jason Woerner

Nays: .

The President thereupon declared said motion carried and the Resolution passed and adopted as introduced and read.



\* \* \*

There being no further business to come before the meeting, it was moved and seconded that the meeting be adjourned. Motion carried.

**Approval of Minutes:**

Each of the undersigned does hereby approve, and waive notice of, the date, time, place and purpose of the meeting of the County Board of Education of Baldwin County, Alabama recorded in the above and foregoing minutes thereof and does hereby approve the form and content of the above and foregoing minutes and resolution therein.

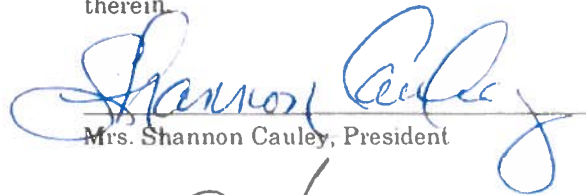
  
Mrs. Shannon Cauley, President

  
Mr. Cecil Christenberry

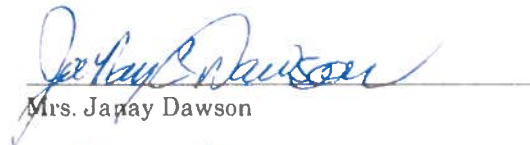
  
Mrs. Jay Dawson

  
Mr. Michael Johnson

  
Mrs. Andrea Lindsey

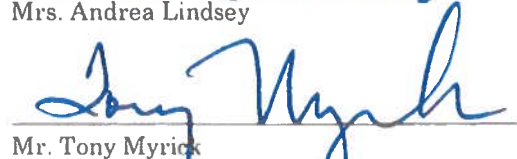
  
Mr. Tony Myrick

  
Mr. Jason Woerner

SEAL

Attest:

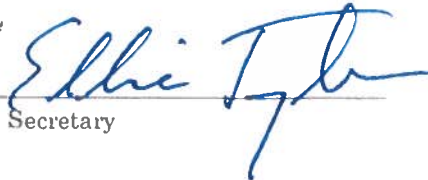
  
Secretary

STATE OF ALABAMA  
BALDWIN COUNTY

**CERTIFICATE OF SECRETARY**

Baldwin County Board of Education

May 19, 2022

I, the undersigned, do hereby certify that: (1) I am the duly elected, qualified and acting Superintendent of Education and Secretary of the County Board of Education of Baldwin County, Alabama, (2) as Secretary I have access to all original records of the Board and I am duly authorized to make certified copies of its records on its behalf, (3) the above and foregoing pages constitute a complete, verbatim and compared copy of excerpts from the minutes of a meeting of the Board duly held on May 19, 2022, the original of which is on file and of record in the minute book of the Board in my custody, (4) the Resolution set forth in such excerpts is a complete, verbatim and compared copy of such Resolution as introduced and adopted by the Board on such date, and (5) said Resolution is in full force and effect and has not been repealed, amended or changed.

IN WITNESS WHEREOF, I have hereunto set my hand as Superintendent of Education and Secretary of the County Board of Education of Baldwin County, Alabama, under seal, on the above date and year.



Secretary of the County Board of Education  
of Baldwin County, Alabama

SEAL

EXCERPTS FROM THE MINUTES OF A MEETING OF  
THE COUNTY BOARD OF EDUCATION OF BALDWIN COUNTY, ALABAMA

---

In the Matter of  
A Special 3 Mill Ad Valorem School District Tax  
under  
Amendment No. 382 to the Constitution of Alabama of 1901, as amended

---

The County Board of Education of Baldwin County, Alabama met in public session at the offices of the Board at 1091 B Avenue in the Town of Loxley, Alabama, at 2:00 p.m. on May 19, 2022.

The meeting was called to order by the President, and the roll was called with the following results:

Present: Shannon Cauley  
Cecil Christenberry  
JaNay Dawson  
Michael Johnson  
Andrea Lindsey  
Tony Myrick  
Jason Woerner

Absent:

\* \* \*

The President stated that a quorum was present and that the meeting was open for the transaction of business.

\* \* \*

Thereupon, the following Resolution was introduced in writing by the President and considered by the Board:



A RESOLUTION TO AUTHORIZE THE FILING WITH THE BALDWIN COUNTY COMMISSION, THE GOVERNING BODY OF BALDWIN COUNTY, ALABAMA, OF A REQUEST FOR A SPECIAL 3 MILL AD VALOREM SCHOOL DISTRICT TAX ELECTION

---

BE IT RESOLVED BY THE COUNTY BOARD OF EDUCATION OF BALDWIN COUNTY, ALABAMA, as follows:

ARTICLE 1

Definitions and Representations

Section 1.01 Definition of Capitalized Terms

Agreement means the Local Public Schools Agreement by the Municipalities and the Board, in form substantially similar as attached hereto as Appendix C.

Amendment No. 382 means Amendment No. 382 to the Constitution of Alabama of 1901, as amended.

Board means the County Board of Education of Baldwin County, Alabama.

Board Request means the Request for Special 3 Mill Ad Valorem School District Tax Election by the Board to the Baldwin County Commission, as attached hereto as Appendix B.

District Public School Facilities means and includes the following public school facilities of the Board:

(a) Daphne Elementary School, Daphne East Elementary School, Belforest Elementary School, WJ Carroll Intermediate School, Daphne Middle School, Daphne High School and other public school facilities located within the District;

(b) all capital improvements made to, and all equipment, fixtures, furniture and furnishings, computer and electronic and telecommunication facilities, and other personal property installed in or used in connection with, any of the foregoing public school facilities of the Board within the District at any time provided by the Board from revenues of the Board;

(c) all facilities at any time provided by the Board from any revenues of the Board with respect to virtual school programs (pursuant to Chapter 46A of Title 16 of the Code of Alabama 1975), International Baccalaureate programs, magnet school programs, and other educational programs for the benefit of students who reside in the District; and

(d) all public school facilities (as defined in Section 16-13-301(4) of the Code of Alabama 1975) at any time provided by the Board from any revenues of the Board and located within the District.

District Public School Purposes means and includes educational, vocational, and technological programs of instruction, athletic, arts, and extracurricular activities and programs, and all facilities and improvements necessary for any thereof, which are of particular interest to, or provide for particular needs of, the District Public School Facilities, and operation, maintenance and capital of the District Public School Facilities.

Local Public School Area means the area within Baldwin County, Alabama, described on Appendix A, which area includes areas within the corporate limits of the City.

Municipal Request shall have the meaning assigned in Section 1.02(g)(i).

Municipality means, collectively: the City of Daphne, Alabama.

Petition shall have the meaning assigned in Section 1.02(g)(ii).

Special District Tax means the special ad valorem school district tax that may be levied and collected under Amendment No. 382.

Special Tax Documents shall have the meaning assigned in Section 2.02(a).

### **Section 1.02 Findings and Representations**

The Board, upon evidence duly presented to and considered by it, has found and determined, and does hereby find, determine and declare as follows:

(a) The Board owns and operates the District Public School Facilities within, or for the benefit of, the Local Public School Area.

(b) The District Public School Facilities provide educational, vocational, and technological instruction, and athletic, arts, and extracurricular activities and programs, for all children under the jurisdiction of the Board who reside within the Local Public School Area..

(c) The Municipality has advised the Board that, from time to time, representatives of the various communities within the Local Public School Area have presented to the Municipality plans, proposals and requests for certain educational, vocational, and technological programs of instruction and related facilities and improvements, which are of particular interest to, or provide for particular needs of, such communities for certain maintenance and capital improvements to the District Public School Facilities (the "District Public School Purposes").

(d) The Municipality shall represent, collectively, the various communities in the Local Public School Area for the purposes of the Agreement and with respect to the District Public School Purposes.

(e) The Municipality has requested the Board to provide for the District Public School Purposes and the Municipality and the Board have agreed that, for the Board to provide effectively for the District Public School Purposes, the Board needs:

(i) additional revenues from the Local Public School Area; and

(ii) recommendations from representatives of the communities within the Local Public School Area with respect to the application of such additional revenues for the District Public School Purposes.

(f) Pursuant to Amendment No. 382, the Special District Tax may be levied and collected within the Local Public School Area and the proceeds thereof applied for the exclusive benefit of the District Public School Facilities.

(g) In furtherance thereof, the Municipality has delivered the following to the Board pursuant to the policies and programs of the Board therefor and in form and of content satisfactory to the Board:

(i) a Request for 3 Mill Special Ad Valorem School District Tax Election (the "Municipality Request") that the Board establish the Local Public School Area as a school tax district under Amendment No. 382 and take all action required of the Board under the applicable laws of the State of Alabama to cause the Special District Tax to be levied and collected within the Local Public School Area for District Public School Purposes at the rate and for the time set forth in such Municipality Request; and

(ii) a Petition for 3 Mill Ad Valorem School District Tax Election (the "Petition"), signed by more than 200 qualified electors of the Local Public School Area that the election with respect to the Special District Tax be held in the Local Public School Area on the date, at the rate, and for the time and purposes as requested in the Municipal Request;

(iii) a Local Public School Agreement by the Board and the Municipality, in form substantially similar as attached hereto as Exhibit C (the "Agreement"), that the proceeds of the Special District Tax be applied and used exclusively for District Public School Purposes, in accordance with the procedure therefor in such Agreement.

(h) The Municipality has agreed to undertake primary responsibility for the active and primary advocacy, encouragement and promotion of the vote in favor of the levy of the Special District Tax for the District Public School Purposes.

(i) It is necessary, desirable, and in the best interests of the public education provided by the Board in the Local Public School Area, that:

(i) the District Public School Purposes be effected and that sufficient funding, direction and support be provided therefor;

(ii) the Board approve the Local Public School Area as a school tax district for purposes of Amendment No. 382 and fix the boundaries thereof as the boundaries of the Local Public School Tax Area;

(iii) the Special District Tax be levied and collected in the Local Public School Area, as stated in the Board Request and the Municipal Request and as provided in Amendment No. 382, and the proceeds thereof be applied exclusively for the District Public School Purposes;

(iv) to provide for the foregoing, the Board deliver the Board Request, with the Municipal Request and the Petition attached thereto, to the Baldwin County Commission, as governing body of Baldwin County, Alabama.



## ARTICLE 2

### Authorization of Documents and Actions

#### Section 2.01. Authorization of District 5 (Am. 382) School Tax District

The Board hereby approves, forms and fixes the boundaries of District 8 (Am. 382) School Tax District in Baldwin County, Alabama, as the area described on Appendix A hereto, for the purpose of the levy and collection therein, pursuant to Amendment No. 382 to the Constitution of Alabama of 1901, as amended, of a 3 mill ad valorem school district tax consequent upon compliance with the provisions of said Amendment No. 382 therefor.

#### Section 2.02. Authorization of Documents and Delivery

(a) The Board approves and authorizes the terms and provisions of, the representations of the Board set forth in, the agreements to be undertaken by the Board pursuant to, and the execution and delivery by the Board of the following (collectively, the "Special Tax Documents"):

- (i) the Board Request;
- (ii) the Agreement;
- (iii) all agreements, certificates, documents, instruments, notices and proceedings which may be necessary, desirable or required by law to effect the purposes of the Board Request, the Agreement and this Resolution.

(b) The Board Request and the Agreement are approved in substantially the form and of substantially the content presented, with such addition thereto or deletions therefrom as the officer of the Board executing the same shall approve and as shall not create, increase, or extend the amount or duration of, any obligation of the Board thereunder, which approval shall be conclusively evidenced by execution thereof as provided herein.

(c) The President of the Board is authorized and directed to execute, deliver, and file or record (to the extent required therefor), and to effect the performance of, the Special Tax Documents for and on behalf of and in the name of the Board. The Secretary is authorized and directed to attest and seal the Special Tax Documents to the extent required thereby.

(d) The President and Secretary of the Board are authorized and directed to deliver to the Baldwin County Commission, as governing body of Baldwin County, Alabama, executed counterparts of:

- (i) the Board Request;
- (ii) the Municipal Request;
- (iii) the Petition.

#### Section 2.03 Authorization and Ratification of Actions

(a) The officers of the Board, including without limitation the President and Secretary, are authorized and directed to take any and all actions which are necessary, desirable, required by

applicable law, or required by counsel to the Board, to effect the purposes of the Special Tax Documents and this Resolution.

(b) The Board ratifies and confirms all prior action taken by or on behalf of the Board by any officer of the Board, and any of the Special Tax Documents heretofore executed by or on behalf of the Board, with respect to the matters approved and authorized by this Resolution.

### **ARTICLE 3**

#### **Provisions of General Application**

##### **Section 3.01 Other Proceedings**

(a) Any resolution, order, ordinance, or part thereof, in conflict or inconsistent with the provisions of this Resolution is hereby, to the extent of such conflict or inconsistency, repealed.

(b) The provisions of Section 3.01(a) shall not operate or be construed to revive any instrument, ordinance order or resolution, or part thereof, of the Board.

##### **Section 3.02. Effect of this Resolution**

This Resolution shall take effect immediately.

**APPENDIX A**  
**to**  
**Resolution**

**Local Public School Area**



## Special Tax District 8 Description

Special Tax District 8 shall consist of all parcels of real property located in Baldwin County, Alabama within the following described area:

Beginning at a point at the Southwest corner of Section 26, Township 4 South, Range 1 East, thence East along the South line of Section 26, Township 4 South, Range 1 East to the Southeast corner of Section 26, Township 4 South, Range 1 East. Thence generally South to the Southwest corner of Parcel 05-31-07-36-0-000-002.000; thence East along the North right of way of Interstate 10, crossing the right of way of State Hwy 181, to the Southeast corner of Parcel 05-32-07-36-0-000-001.005.

Thence South along the East lines of Section 36, Township 4 South, Range 2 East, and Section 1, Township 5 South, Range 2 East to the Southeast corner of Section 1, Township 5 South, Range 2 East. Thence South along the East line of Parcel 05-43-01-12-0-000-001.000 to the Southeast corner of Parcel 05-43-01-12-0-000-001.000; thence West along the South line of Parcel 05-43-01-12-0-000-001.000 to the Northwest corner of Parcel 05-43-01-12-0-000-024.000. Thence South along the West lines of Parcels 05-43-01-12-0-000-024.000, 05-43-06-13-0-000-001.006 and 05-42-04-18-0-000-003.000 to the South line of Parcel 05-42-04-18-0-000-003.000.

Thence generally Southeast crossing the right-of-way of County Road 64 to the Northwest corner of Parcel 05-42-04-19-0-000-002.000; thence South along the West lines of Parcels 05-42-04-19-0-000-002.000 and 05-42-04-19-0-000-001.000 to the Southwest corner of Parcel 05-42-04-19-0-000-001.000; thence East along the South line of Parcel 05-42-04-19-0-000-001.000 to the Northwest corner of Parcel 05-42-04-19-0-000-008.000; thence South along the West lines of Parcels 05-42-04-19-0-000-008.000, 05-42-09-30-0-000-001.001 and 05-42-09-30-0-000-006.000 to the Northwest corner of Parcel 05-42-09-30-0-000-006.003. Thence East along the North lines of parcels 05-42-09-30-0-000-006.003, 05-42-09-30-0-000-006.006, 05-42-09-30-0-000-006.001 and 05-42-09-30-0-000-006.002 to the Northeast corner of Parcel 05-42-09-30-0-000-006.002; thence South along the West line of Parcel 05-42-09-29-0-000-003.000 to the Southwest corner of Parcel 05-42-09-29-0-000-003.000; thence Southeast to the South line of Parcel 05-42-09-29-0-000-003.000; thence East along the South line of Parcel 05-42-09-29-0-000-003.000 to the Northwest corner of Parcel 05-42-09-32-0-000-003.001. Thence South along the West lines of Parcels 05-42-09-32-0-000-003.001, 05-42-09-32-0-000-003.000, 05-42-09-32-0-000-012.000, 05-42-09-32-0-000-012.002, 05-42-09-32-0-000-012.003 and 05-42-09-32-0-000-012.001 to the Southwest corner of Parcel 05-42-09-32-0-000-012.001; thence South across the right-of-way of County Road 54 to the Northwest corner of Parcel 05-42-09-32-0-000-021.000; thence South along the West lines of Parcels 05-42-09-32-0-000-021.000, 05-42-09-32-0-000-039.000, 05-42-09-32-0-000-040.000, 05-42-09-32-0-000-041.000, 05-47-03-05-0-000-006.000, 05-47-03-05-0-000-016.000, 05-47-03-05-0-000-018.000, 05-47-03-05-0-000-019.000, 05-47-03-05-0-000-019.001, 05-47-03-05-0-000-020.000, 05-47-03-05-0-000-020.001, 05-47-03-05-0-000-047.007, 05-47-03-05-0-000-047.029, 05-47-03-05-0-000-047.030, 05-47-03-05-0-000-047.008, 05-47-03-05-0-000-047.009, 05-47-03-05-0-000-047.010, 05-47-03-05-0-000-047.000, 05-47-03-05-0-000-047.026 and 05-47-03-05-0-000-047.011 to the Southwest corner of Parcel 05-47-03-05-0-000-047.011.

Thence West along the North right of way of State Hwy 104 to the Southwest corner of Parcel 05-47-03-05-0-000-046.000; thence North along the West line of Parcel 05-47-03-05-0-000-046.000 to the Southeast corner of Parcel 05-47-03-06-0-000-010.000; thence West along the South line of Parcel 05-47-03-06-0-000-010.000 to the Southwest corner of Parcel 05-47-03-06-

0-000-010.000; thence North along the West line of Parcel 05-47-03-06-0-000-010.000 to the Southeast corner of Parcel 05-47-03-06-0-000-009.000; thence West along the South lines of Parcels 05-47-03-06-0-000-009.000 and 05-47-03-06-0-000-004.001 to the Southwest corner of Parcel 05-47-03-06-0-000-004.001; thence North along the West line of Parcel 05-47-03-06-0-000-004.001 to the Southeast corner of Parcel 05-47-03-06-0-000-004.000; thence West along the South line of Parcel 05-47-03-06-0-000-004.000 to the Southwest corner of Parcel 05-47-03-06-0-000-004.000; thence North along the West line of Parcel 05-47-03-06-0-000-004.000 to the Southeast corner of Parcel 05-43-07-36-0-000-002.014; thence West along the South line of Parcel 05-43-07-36-0-000-002.014 to the Southwest corner of Parcel 05-43-07-36-0-000-002.014; thence North along the West line of Parcel 05-43-07-36-0-000-002.014 to the Northwest corner of Parcel 05-43-07-36-0-000-002.014; thence West along the South line of Parcel 05-43-07-36-0-000-002.012 to the Southwest corner of Parcel 05-43-07-36-0-000-002.012; thence North along the West line of Parcel 05-43-07-36-0-000-002.012 to the Northwest corner of Parcel 05-43-07-36-0-000-002.012; thence West along the South line of Parcel 05-43-07-36-0-000-002.001 to the Southwest corner of Parcel 05-43-07-36-0-000-002.001; thence North along the West line of Parcel 05-43-07-36-0-000-002.001 to the Northwest corner of Parcel 05-43-07-36-0-000-002.001; thence West along the South line of Parcel 05-43-07-36-0-000-002.000 to the Southwest corner of Parcel 05-43-07-36-0-000-002.000.

Thence generally North along the West line of Parcel 05-43-07-35-0-000-001.000 to the Northwest corner of Parcel 05-43-07-35-0-000-001.000; thence West along the North lines of Parcels 05-43-07-35-0-000-001.001 and 05-43-07-35-0-000-004.000 to the Northwest corner of Parcel 05-43-07-35-0-000-004.000; thence South along the West line of Parcel 05-43-07-35-0-000-004.000 to the Southwest corner of Parcel 05-43-07-35-0-000-004.000. Thence generally Southwest to the Northeast corner of Parcel 05-43-08-34-0-000-002.002; thence West along the North lines of 05-43-08-34-0-000-002.002 and 05-43-08-34-0-000-002.001 to the Northwest corner of Parcel 05-43-08-34-0-000-002.001. Thence West across the right of way of County Road 13 to the Southeast corner of Parcel 05-43-08-33-0-000-003.000; thence North along the West right of way of County Road 13 to the Southeast corner of Parcel 05-43-08-28-0-000-033.001; thence West along the South lines of Parcels 05-43-08-28-0-000-033.001, 05-43-08-28-0-000-032.003, and 05-43-08-28-0-000-032.000 to the Southwest corner of Parcel 05-43-08-28-0-000-032.000. Thence South along the East line of Parcel 05-43-09-29-1-000-141.000 to the Northeast corner of Parcel 05-43-09-29-0-001-028.000; thence generally West across the North line of Parcel 05-43-09-29-0-001-028.000 to the Northwest corner of Parcel 05-43-09-29-0-001-028.000; thence generally West across the right of way of Dale Dr to the Northeast corner of Parcel 05-43-09-29-0-000-002.000; thence generally West along the North right of way of Dale Dr to the East right of way of US Hwy 98; thence North along the East right of way of US Hwy 98 to a point due East of the Southeast corner of Parcel 05-43-09-29-2-000-042.006; thence West across the right of way of US Hwy 98 to the Southeast corner of 05-43-09-29-2-000-042.006; thence West along the South lines of Parcels 05-43-09-29-2-000-042.006, 05-43-09-29-2-000-042.007, 05-43-09-29-2-000-042.008, 05-43-09-29-2-000-042.009, 05-43-09-29-2-000-042.010, 05-43-09-29-2-000-042.011 and 05-43-09-29-2-000-042.012 to the Southwest corner of 05-43-09-29-2-000-042.012. Thence North along the West line of Parcel 05-43-09-29-2-000-042.013 to the Northwest corner of Parcel 05-43-09-29-2-000-042.013; thence West across the right of way of Main St to the Southeast corner of Parcel 05-43-09-30-0-000-001.000; thence South along the West right of way of Main St to the Southeast corner of Parcel 05-43-09-30-0-000-002.001; thence generally West along the South lines of Parcels 05-43-09-30-0-000-002.001, 05-43-09-42-0-001-039.000, 05-43-09-42-0-001-038.000, and 05-43-09-42-0-001-037.000 to the Southwest corner of 05-43-09-42-0-001-037.000; thence generally North along the Southwest lines of Parcels 05-43-09-42-0-001-036.001, 05-43-09-42-0-001-036.000, and 05-

43-09-42-0-001-031.001 to the Northeast corner of Parcel 05-43-09-42-0-002-010.002. Thence West along the North line of Parcel 05-43-09-42-0-002-010.002 to the Northwest corner of Parcel 05-43-09-42-0-002-010.002. Thence due West to the West line of Section 42, Township 5 South, Range 2 East, thence North along the West line of Section 42, Township 5 South, Range 2 East to the Southwest corner of Section 19, Township 5 South, Range 2 East, thence North along the West line of Section 19, Township 5 South, Range 2 East to the Southwest corner of Section 41, Township 5 South, Range 2 East; thence North along the West line of Section 41, Township 5 South, Range 2 East to the Southwest corner of Section 07, Township 5 South, Range 2 East; thence North along the West line of Section 07, Township 5 South, Range 2 East to the Southwest corner of Section 71, Township 5 South, Range 2 East; thence North along the West line of Section 71, Township 5 South, Range 2 East to the Southeast corner of Section 36, Township 4 South, Range 1 East; thence generally North along the West line of Section 36, Township 4 South, Range 1 East to the point of beginning.

All references herein to "Parcels" shall refer to the parcel identification number as assigned by the Baldwin County Revenue Commissioner as of the 4<sup>th</sup> day of April, 2022.



**Baldwin County  
Board of Education  
Proposed Daphne  
Special Tax District**



Proposed Daphne SPTD

**Legend to Map Features**

-  DaphneSPTD8\_Rev20April2022
-  FairhopeSPTD9
-  SpanishFortSPTD7
-  RobertsdalesPTD5

Prepared by  
Prevention and Support  
Services April 2022

Spanish Fort SPTD

R'dale  
SPTD

Fairhope SPTD

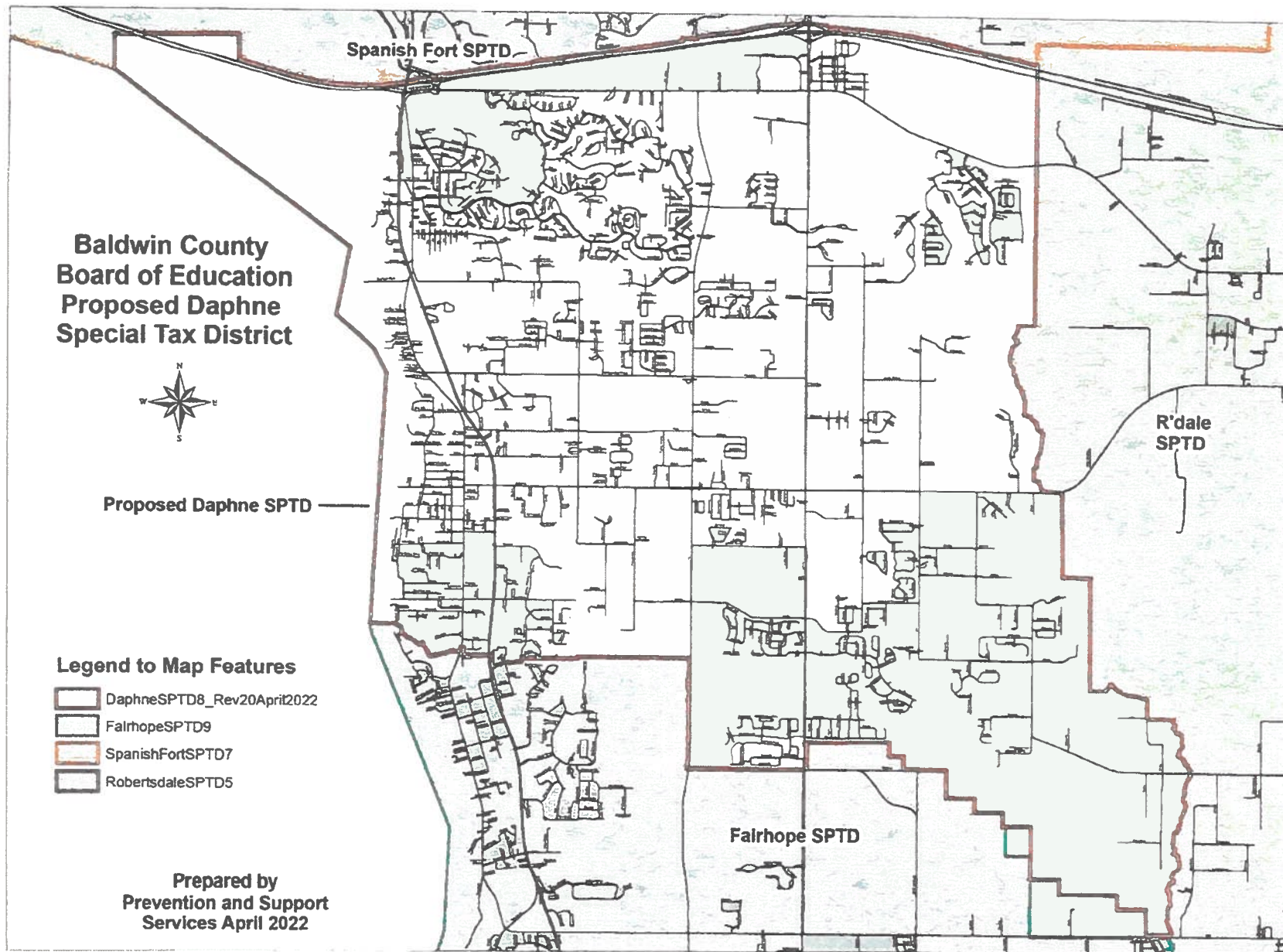

**APPENDIX B**  
**to**  
**Resolution**

**Form of Board Request**

STATE OF ALABAMA     )

BALDWIN COUNTY        )

**REQUEST FOR SPECIAL 3 MILL AD VALOREM SCHOOL DISTRICT TAX  
ELECTION**

May 19, 2022

From:     County Board of Education of Baldwin County, Alabama

To:        Baldwin County Commission, as governing body of Baldwin County, Alabama

---

The undersigned County Board of Education of Baldwin County, Alabama requests your honorable body to call and order an election to be held pursuant to Amendment No. 382 to the Constitution of Alabama of 1901, as amended ("Amendment No. 382"), and Article 9 of Chapter 13 of Title 16 of the Code of Alabama 1975, in the District 5 (Am. 382) School Tax District in Baldwin County, Alabama, the boundaries of which are described on Exhibit A attached hereto and made apart hereof by this reference thereto (the "District"), on August 30, 2022 to determine whether a special ad valorem school district tax shall be levied and collected annually in the District, pursuant to Amendment No. 382 and in addition to all ad valorem taxes now or hereafter levied in the District, for public school purposes in the District at the uniform rate of thirty cents (\$0.30) on each one hundred dollars of taxable property in the District for a period of 30 years beginning with the levy for the tax year October 1, 2022 to September 30, 2023 (the tax for which year becoming due and payable on October 1, 2023) and ending with the levy for the tax year October 1, 2051 to September 30, 2052 (the tax for which year becoming due and payable on October 1, 2052).

A Request for Special 3 Mill Ad Valorem School District Tax Election requesting the above-referenced school district tax election be held as provided herein has been authorized by the governing body of the City of Daphne, Alabama and executed and delivered to the Board and is attached hereto as Exhibit B.

A Petition in writing requesting the above-referenced school district tax election be held as provided herein has been signed by more than 200 persons, who are qualified electors of the District, and is attached hereto as Exhibit C.

As required by law, the Board submits with this Request a map of the District and has caused such map to be recorded in the Office of the Judge of Probate of Baldwin County, Alabama.



In Witness Whereof, the County Board of Education of Baldwin County, Alabama, has caused this instrument to be executed in its name, under seal, and attested, by officers thereof duly authorized thereunto on the date and year first above written.

**COUNTY BOARD OF EDUCATION OF  
BALDWIN COUNTY, ALABAMA**

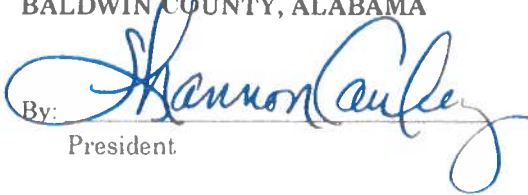
By:   
President

SEAL

Attest:

  
Secretary

**Exhibit A**  
**to**  
**Board Request**

Description of District

## Special Tax District 8 Description

### Daphne High School Special Tax District 8

Special Tax District 8 shall consist of all parcels of real property located in Baldwin County, Alabama within the following described area:

Beginning at a point at the Southwest corner of Section 26, Township 4 South, Range 1 East, thence East along the South line of Section 26, Township 4 South, Range 1 East to the Southeast corner of Section 26, Township 4 South, Range 1 East. Thence generally South to the Southwest corner of Parcel 05-31-07-36-0-000-002.000; thence East along the North right of way of Interstate 10, crossing the right of way of State Hwy 181, to the Southeast corner of Parcel 05-32-07-36-0-000-001.005.

Thence South along the East lines of Section 36, Township 4 South, Range 2 East, and Section 1, Township 5 South, Range 2 East to the Southeast corner of Section 1, Township 5 South, Range 2 East. Thence South along the East line of Parcel 05-43-01-12-0-000-001.000 to the Southeast corner of Parcel 05-43-01-12-0-000-001.000; thence West along the South line of Parcel 05-43-01-12-0-000-001.000 to the Northwest corner of Parcel 05-43-01-12-0-000-024.000. Thence South along the West lines of Parcels 05-43-01-12-0-000-024.000, 05-43-06-13-0-000-001.006 and 05-42-04-18-0-000-003.000 to the South line of Parcel 05-42-04-18-0-000-003.000.

Thence generally Southeast crossing the right-of-way of County Road 64 to the Northwest corner of Parcel 05-42-04-19-0-000-002.000; thence South along the West lines of Parcels 05-42-04-19-0-000-002.000 and 05-42-04-19-0-000-001.000 to the Southwest corner of Parcel 05-42-04-19-0-000-001.000; thence East along the South line of Parcel 05-42-04-19-0-000-001.000 to the Northwest corner of Parcel 05-42-04-19-0-000-008.000; thence South along the West lines of Parcels 05-42-04-19-0-000-008.000, 05-42-09-30-0-000-001.001 and 05-42-09-30-0-000-006.000 to the Northwest corner of Parcel 05-42-09-30-0-000-006.003. Thence East along the North lines of parcels 05-42-09-30-0-000-006.003, 05-42-09-30-0-000-006.006, 05-42-09-30-0-000-006.001 and 05-42-09-30-0-000-006.002 to the Northeast corner of Parcel 05-42-09-30-0-000-006.002; thence South along the West line of Parcel 05-42-09-29-0-000-003.000 to the Southwest corner of Parcel 05-42-09-29-0-000-003.000; thence Southeast to the South line of Parcel 05-42-09-29-0-000-003.000; thence East along the South line of Parcel 05-42-09-29-0-000-003.000 to the Northwest corner of Parcel 05-42-09-32-0-000-003.001. Thence South along the West lines of Parcels 05-42-09-32-0-000-003.001, 05-42-09-32-0-000-003.000, 05-42-09-32-0-000-012.000, 05-42-09-32-0-000-012.002, 05-42-09-32-0-000-012.003 and 05-42-09-32-0-000-012.001 to the Southwest corner of Parcel 05-42-09-32-0-000-012.001; thence South across the right-of way of County Road 54 to the Northwest corner of Parcel 05-42-09-32-0-000-021.000; thence South along the West lines of Parcels 05-42-09-32-0-000-021.000, 05-42-09-32-0-000-039.000, 05-42-09-32-0-000-040.000, 05-42-09-32-0-000-041.000, 05-47-03-05-0-000-006.000, 05-47-03-05-0-000-016.000, 05-47-03-05-0-000-018.000, 05-47-03-05-0-000-019.000, 05-47-03-05-0-000-019.001, 05-47-03-05-0-000-020.000, 05-47-03-05-0-000-020.001, 05-47-03-05-0-000-047.007, 05-47-03-05-0-000-047.029, 05-47-03-05-0-000-047.030, 05-47-03-05-0-000-047.008, 05-47-03-05-0-000-047.009, 05-47-03-05-0-000-047.010, 05-47-03-05-0-000-047.000, 05-47-03-05-0-000-047.026 and 05-47-03-05-0-000-047.011 to the Southwest corner of Parcel 05-47-03-05-0-000-047.011.

Thence West along the North right of way of State Hwy 101 to the Southwest corner of



Parcel 05-47-03-05-0-000-046.000; thence North along the West line of Parcel 05-47-03-05-0-000-046.000 to the Southeast corner of Parcel 05-47-03-06-0-000-010.000; thence West along the South line of Parcel 05-47-03-06-0-000-010.000 to the Southwest corner of Parcel 05-47-03-06-0-000-010.000; thence North along the West line of Parcel 05-47-03-06-0-000-010.000 to the Southeast corner of Parcel 05-47-03-06-0-000-009.000; thence West along the South lines of Parcels 05-47-03-06-0-000-009.000 and 05-47-03-06-0-000-004.001 to the Southwest corner of Parcel 05-47-03-06-0-000-001.001; thence North along the West line of Parcel 05-47-03-06-0-000-001.001 to the Southeast corner of Parcel 05-47-03-06-0-000-004.000; thence West along the South line of Parcel 05-47-03-06-0-000-004.000 to the Southwest corner of Parcel 05-47-03-06-0-000-001.000; thence North along the West line of Parcel 05-47-03-06-0-000-004.000 to the Southeast corner of Parcel 05-43-07-36-0-000-002.014; thence West along the South line of Parcel 05-43-07-36-0-000-002.014 to the Southwest corner of Parcel 05-43-07-36-0-000-002.014; thence North along the West line of Parcel 05-43-07-36-0-000-002.014 to the Northwest corner of Parcel 05-43-07-36-0-000-002.014; thence West along the South line of Parcel 05-43-07-36-0-000-002.012 to the Southwest corner of Parcel 05-43-07-36-0-000-002.012; thence North along the West line of Parcel 05-43-07-36-0-000-002.012 to the Northwest corner of Parcel 05-43-07-36-0-000-002.012; thence West along the South line of Parcel 05-43-07-36-0-000-002.001 to the Southwest corner of Parcel 05-43-07-36-0-000-002.001; thence North along the West line of Parcel 05-43-07-36-0-000-002.001 to the Northwest corner of Parcel 05-43-07-36-0-000-002.001; thence West along the South line of Parcel 05-43-07-36-0-000-002.000 to the Southwest corner of Parcel 05-43-07-36-0-000-002.000.

Thence generally North along the West line of Parcel 05-43-07-35-0-000-001.000 to the Northwest corner of Parcel 05-43-07-35-0-000-001.000; thence West along the North lines of Parcels 05-43-07-35-0-000-001.001 and 05-43-07-35-0-000-004.000 to the Northwest corner of Parcel 05-43-07-35-0-000-004.000; thence South along the West line of Parcel 05-43-07-35-0-000-004.000 to the Southwest corner of Parcel 05-43-07-35-0-000-004.000. Thence generally Southwest to the Northeast corner of Parcel 05-43-08-34-0-000-002.002; thence West along the North lines of 05-43-08-34-0-000-002.002 and 05-43-08-34-0-000-002.001 to the Northwest corner of Parcel 05-43-08-34-0-000-002.001. Thence West across the right of way of County Road 13 to the Southeast corner of Parcel 05-43-08-33-0-000-003.000; thence North along the West right of way of County Road 13 to the Southeast corner of Parcel 05-43-08-28-0-000-033.001; thence West along the South lines of Parcels 05-43-08-28-0-000-033.001, 05-43-08-28-0-000-032.003, and 05-43-08-28-0-000-032.000 to the Southwest corner of Parcel 05-43-08-28-0-000-032.000. Thence South along the East line of Parcel 05-43-09-29-1-000-141.000 to the Northeast corner of Parcel 05-43-09-29-0-001-028.000; thence generally West across the North line of Parcel 05-43-09-29-0-001-028.000 to the Northwest corner of Parcel 05-43-09-29-0-001-028.000; thence generally West across the right of way of Dale Dr to the Northeast corner of Parcel 05-43-09-29-0-000-002.000; thence generally West along the North right of way of Dale Dr to the East right of way of US Hwy 98; thence North along the East right of way of US Hwy 98 to a point due East of the Southeast corner of Parcel 05-43-09-29-2-000-042.006; thence West across the right of way of US Hwy 98 to the Southeast corner of 05-43-09-29-2-000-042.006; thence West along the South lines of Parcels 05-43-09-29-2-000-042.006, 05-43-09-29-2-000-042.007, 05-43-09-29-2-000-042.008, 05-43-09-29-2-000-042.009, 05-43-09-29-2-000-042.010, 05-43-09-29-2-000-042.011 and 05-43-09-29-2-000-042.012 to the Southwest corner of 05-43-09-29-2-000-042.012. Thence North along the West line of Parcel 05-43-09-29-2-000-042.013 to the Northwest corner of Parcel 05-43-09-29-2-000-042.013; thence West across the right of way of Main St to the Southeast corner of Parcel 05-43-09-30-0-000-001.000; thence South along the West right of way of Main St to the

Southeast corner of Parcel 05-43-09-30-0-000-002.001; thence generally West along the South lines of Parcels 05-43-09-30-0-000-002.001, 05-43-09-42-0-001-039.000, 05-43-09-42-0-001-038.000, and 05-43-09-42-0-001-037.000 to the Southwest corner of 05-43-09-42-0-001-037.000; thence generally North along the Southwest lines of Parcels 05-43-09-42-0-001-036.001, 05-43-09-42-0-001-036.000, and 05-43-09-42-0-001-031.001 to the Northeast corner of Parcel 05-43-09-42-0-002-010.002. Thence West along the North line of Parcel 05-43-09-42-0-002-010.002 to the Northwest corner of Parcel 05-43-09-42-0-002-010.002. Thence due West to the West line of Section 42, Township 5 South, Range 2 East, thence North along the West line of Section 42, Township 5 South, Range 2 East to the Southwest corner of Section 19, Township 5 South, Range 2 East, thence North along the West line of Section 19, Township 5 South, Range 2 East to the Southwest corner of Section 41, Township 5 South, Range 2 East; thence North along the West line of Section 41, Township 5 South, Range 2 East to the Southwest corner of Section 07, Township 5 South, Range 2 East; thence North along the West line of Section 07, Township 5 South, Range 2 East to the Southwest corner of Section 71, Township 5 South, Range 2 East; thence North along the West line of Section 71, Township 5 South, Range 2 East to the Southeast corner of Section 36, Township 4 South, Range 1 East; thence generally North along the West line of Section 36, Township 4 South, Range 1 East to the point of beginning.

All references herein to "Parcels" shall refer to the parcel identification number as assigned by the Baldwin County Revenue Commissioner as of the 4<sup>th</sup> day of April, 2022.

**Baldwin County  
Board of Education  
Proposed Daphne  
Special Tax District**



Proposed Daphne SPTD

**Legend to Map Features**

-  DaphneSPTD8\_Rev20April2022
-  FairhopeSPTD9
-  SpanishFortSPTD7
-  RobertsdalesPTD5

Prepared by  
Prevention and Support  
Services April 2022

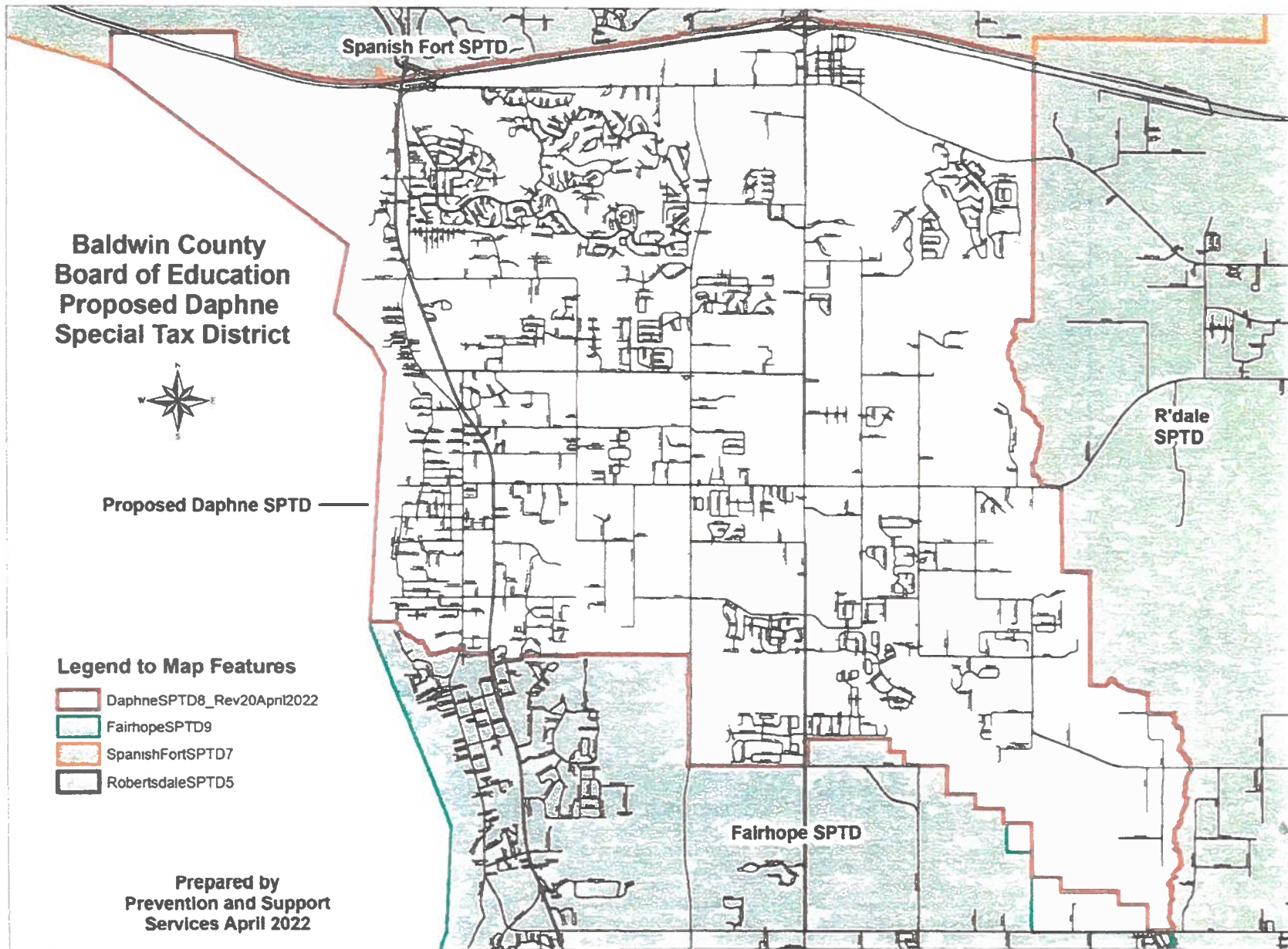



**Exhibit B**  
**to**  
**Board Request**

Municipal Request

---

## REQUEST FOR SPECIAL 3 MILL AD VALOREM SCHOOL DISTRICT TAX ELECTION

May 3, 2022

From: City of Daphne, Alabama

To: County Board of Education of Baldwin County, Alabama  
2600-A North Iland Avenue  
Bay Minette, AL 36507

The undersigned City of Daphne, Alabama, having determined pursuant to Resolution duly adopted thereby on the 2nd day of May, 2022, to undertake primary responsibility for the active and public advocacy, encouragement and promotion of the vote in favor of the levy of the within-referenced special district school tax for the exclusive benefit of the local public schools in the City in furtherance of the best interests of such schools, does hereby request your honorable body to:

- 1) approve, and fix the boundaries of, a special school tax district for the purposes of Amendment No. 382 to the Constitution of Alabama of 1901, as amended, consisting of the area of Baldwin County, Alabama, described on Exhibit A hereto (the "District"); and
- 2) deliver a request, in accordance with Article 9 of Chapter 13 of Title 16 of the Code of Alabama (1975) ("Article 9"), to the Baldwin County Commission, as governing body of Baldwin County, Alabama, to call and order an election to be held as provided in Article 9 to determine whether a special ad valorem district school tax should be levied and collected annually in the District, at the rate, for the time, and for the purposes described as follows:

Rate of Tax: 3 Mills (\$0.30 on each one hundred dollars of taxable property);

Time of Tax: 30 ad valorem tax years from the October 1 next after the election;

Purposes: Any public school purposes, as provided by law.

District: As described on Exhibit A hereto; and

- 3) take all action required of the Board under the applicable laws of the State of Alabama to cause the Special District Tax to be levied and collected within the Local Public School Area for District Public School Purposes at the rate and for the time set forth herein.

IN WITNESS WHEREOF, the City of Daphne, Alabama, has caused this instrument to be executed in its name, under seal, and attested, by officers thereof duly authorized thereunto on the date and year first above written.

**CITY OF DAPHNE, ALABAMA**

By:

  
Robin LeJeune, Mayor

ATTEST:

  
Candace G. Antinarella, CMC  
City Clerk



**CITY OF DAPHNE, ALABAMA  
RESOLUTION 2022-22**

**A RESOLUTION TO AUTHORIZE THE FILING WITH THE COUNTY BOARD OF  
EDUCATION OF BALDWIN COUNTY, ALABAMA OF A REQUEST FOR A SPECIAL  
THREE MILL AD VALOREM SCHOOL DISTRICT TAX ELECTION**

---

**BE IT RESOLVED BY THE CITY COUNCIL OF THE CITY OF DAPHNE, ALABAMA,  
as follows:**

**ARTICLE I  
Definitions and Representations**

**Section 1.01    Definition of Capitalized Terms**

Agreement shall have the meaning assigned in Section 1.02(g)(iii).

Amendment 382 means Amendment No. 382 to the Constitution of Alabama of 1901, as amended.

Board means the County Board of Education of Baldwin County, Alabama.

City means the City of Daphne, Alabama.

District Public School Facilities means and includes the following public school facilities of the Board:

(a)     Daphne Elementary, Daphne East Elementary, Belforest Elementary, Daphne Middle, W. J. Carroll Intermediate, and Daphne High;

(b)     all capital improvements made to, and all equipment, fixtures, furniture and furnishings, computer and electronic and telecommunication facilities, and other personal property installed in or used in connection with, any of the foregoing public school facilities of the Board within the District at any time provided by the Board from revenues of the Board;

(c)     all facilities at any time provided by the Board from any revenues of the Board with respect to virtual school programs (pursuant to Chapter 46A of Title 16 of the Code of Alabama (1975)), International Baccalaureate programs, magnet school programs, and other educational programs for the benefit of students who reside in the District; and

(d)     all public school facilities (as defined in Section 16-13-301(4) of the Code of Alabama (1975)) at any time provided by the Board from any revenues of the Board and located within the District.

District Public School Purposes shall have the meaning assigned in Section 1.02(c).

City Request shall have the meaning assigned in Section 1.02(g)(1).

Council means the governing body of the City.

Local Public School Area means the area within Baldwin County, Alabama, described on Exhibit A, which area includes the area within the corporate limits of the City.

Petition shall have the meaning assigned in Section 1.02(g)(ii).

Special District Tax means the special ad valorem school district tax that may be levied and collected under Amendment 382.

Special Tax Documents shall have the meaning assigned in Section 2.02(a).

## **Section 1.02 Findings and Representations**

The Council, upon evidence duly presented to and considered by it, has found and determined, and does hereby find, determine and declare as follows:

(a) The Board owns and operates the District Public School Facilities within, or for the benefit of, the Local Public School Area.

(b) The District Public School Facilities provide educational, vocational, and technological instruction, and athletic, arts, and extracurricular activities and programs, for all children under the jurisdiction of the Board who reside within the Local Public School Area.

(c) From time to time, representatives of the various communities within the Local Public School Area have presented to the Council plans, proposals and requests for certain educational, vocational, and technological programs of instruction and related facilities and improvements, which are of particular interest to, or provide for particular needs of, such communities for certain maintenance and capital improvements to the District Public School Facilities (the "District Public School Purposes").

(d) The City shall represent, collectively, the various communities in the Local Public School Area for the purposes of the Agreement and with respect to the District Public School Purposes.

(e) The City and the Board have agreed that, for the Board to provide effectively for the District Public School Purposes, the Board needs:

- (i) additional revenues from the Local Public School Area; and
- (ii) recommendations from representatives of the communities within the Local Public School Area with respect to the application of such additional revenues for the District Public School Purposes.

(f) Pursuant to Amendment 382, the Special District Tax may be levied and collected within the Local Public School Area and the proceeds thereof applied for the exclusive benefit of the District Public School Facilities.

(g) In furtherance thereof, the City has prepared the following for submission to the Board pursuant to the policies and programs of the Board therefor and in form and of content satisfactory to the Board:

- (i) a Request for Three Mill Special Ad Valorem School District Tax Election, as attached hereto as Exhibit B (the "City Request"), that the Board establish the Local Public School Area as a school tax district under Amendment 382 and take all action required of the Board under the applicable laws of the State of Alabama to cause the Special District Tax to be levied and collected within the Local Public School Area for District Public School Purposes at the rate and for the time set forth in such City Request;
  - (ii) a Petition for Three Mill Ad Valorem School District Tax Election, as attached hereto as Exhibit C (the "Petition"), signed by more than 200 qualified electors of the Local Public School Area that the election with respect to the Special District Tax be held in the Local Public School Area on the date, at the rate, and for the time and purposes as requested in the City Request; and
  - (iii) a Local Public School Agreement by the Board and the City, as attached hereto as Exhibit D (the "Agreement"), that the proceeds of the Special District Tax be applied and used exclusively for District Public School Purposes, in accordance with the procedure therefor in such Agreement.
- (h) It is necessary, desirable, and in the best interests of the public education provided by the Board in the Local Public School Area, that:
- (i) the District Public School Purposes be effected and that sufficient funding, direction and support be provided therefor;
  - (ii) the Board approve the Local Public School Area as a school tax district for purposes of Amendment 382 and fix the boundaries of the Local Public School Tax Area;
  - (iii) the Special District Tax be levied and collected in the Local Public School Area, as stated in the City Request and as provided in Amendment 382, and the proceeds thereof be applied exclusively for the District Public School Purposes;
  - (iv) to provide for the foregoing, the City deliver to the Board the City Request, the Petition and the Agreement pursuant to the policies and programs of the Board therefor; and
  - (v) the City undertake primary responsibility for the active and public advocacy, encouragement and promotion of the vote in favor of the levy of the Special District Tax for the District Public School Purposes.

## **ARTICLE 2**

### **Authorization of Documents and Actions**

#### **Section 2.01. General Agreements of City**

The City agrees:

- (a) to request the Board to take all required action to cause the Special District Tax to be levied as set forth in the City Request and the Petition for the District Public School Purposes;
- (b) to represent the local communities of the Local Public School Area with respect to the Special District Tax;



(c) to pay all costs of the election to be held in the Local Public School Area with respect to the Special District Tax;

(d) to undertake primary responsibility for the active and public advocacy, encouragement, and promotion of the vote in favor of the levy of the Special District Tax for the District Public School Purposes.

**Section 2.02. Authorization of Documents and Delivery**

(a) The City approves and authorizes the terms and provisions of, the representations of the City set forth in the agreements to be undertaken by the City pursuant to, and the execution and delivery by the City of the following (collectively, the "Special Tax Documents"):

- (i) the City Request;
- (ii) the Agreement;
- (iii) all agreements, certificates, documents, instruments, notices and proceedings which may be necessary, desirable or required by law to effect the purposes of the City Request, the Agreement and the Resolution.

(b) The City Request and the Agreement are approved in substantially the form and of substantially the content presented, with such addition thereto or deletions therefrom as the officer of the City executing the same shall approve and as shall not create, increase, or extend the amount or duration of, any obligation of the City therein, which approval shall be conclusively evidenced by execution thereof as provide herein.

(c) The Mayor of the City is authorized and directed to execute, deliver, and file or record (to the extent required therefor), and to effect the performance of, the Special Tax Documents for and on behalf of and in the name of the City. The City Clerk is authorized and directed to attest and seal the Special Tax Documents to the extent required thereby.

(d) The Mayor and City Clerk of the City are authorized and directed to deliver to the Board:

- (i) certified copies of this Resolution and the proceedings of the Council for adoption hereof;
- (ii) executed counterparts of the City Request and the Agreement; and
- (iii) the Petition.

**Section 2.03 Authorization and Ratification of Actions**

(a) The officers of the City, including without limitation the Mayor, the Treasurer, and the City Clerk, are authorized and directed to take any and all actions which are necessary, desirable, required by applicable law, or required by counsel to the Board or to the City, to effect the purposes of the Special Tax Documents and this Resolution.

(b) The Council, on behalf of the City, ratifies and confirms all prior action taken by or on behalf of the City by any officer of the City, and any of the Special Tax Documents heretofore executed by or on behalf of the City, with respect to the matters approved and authorized by this Resolution.

**ARTICLE 3**  
**Provisions of General Application**

**Section 3.01 Other Proceedings**

(a) Any resolution, order, ordinance, or part thereof, in conflict or inconsistent with the provisions of this Resolution is hereby, to the extent of such conflict or inconsistency, repealed.

(b) The provisions of Section 3.01(a) shall not operate or be construed to revive any instrument, ordinance order or resolution, or part thereof, of the City.

**Section 3.02 Effect of this Resolution**

This Resolution shall take effect immediately.

**APPROVED AND ADOPTED BY THE CITY COUNCIL OF THE CITY OF DAPHNE,  
ALABAMA this 2<sup>nd</sup> day of May, 2022.**

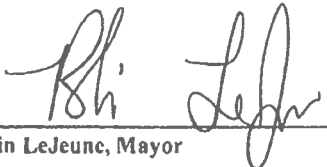
  
\_\_\_\_\_  
Robin LeJeune, Mayor

**ATTEST:**

  
\_\_\_\_\_  
Candace G. Antinarella, CMC, City Clerk

**EXHIBIT A**  
**to**  
**City of Daphne's Request for School District Tax Election**

**Description of District**

**Daphne High School Special Tax District 8**

Special Tax District 8 shall consist of all parcels of real property located in Baldwin County, Alabama within the following described area:

Beginning at a point at the Southwest corner of Section 26, Township 4 South, Range 1 East, thence East along the South line of Section 26, Township 4 South, Range 1 East to the Southeast corner of Section 26, Township 4 South, Range 1 East. Thence generally South to the Southwest corner of Parcel 05-31-07-36-0-000-002.000; thence East along the North right of way of Interstate 10, crossing the right of way of State Hwy 181, to the Southeast corner of Parcel 05-32-07-36-0-000-001.005.

Thence South along the East lines of Section 36, Township 4 South, Range 2 East, and Section 1, Township 5 South, Range 2 East to the Southeast corner of Section 1, Township 5 South, Range 2 East. Thence South along the East line of Parcel 05-43-01-12-0-000-001.000 to the Southeast corner of Parcel 05-43-01-12-0-000-001.000; thence West along the South line of Parcel 05-43-01-12-0-000-001.000 to the Northwest corner of Parcel 05-43-01-12-0-000-024.000. Thence South along the West lines of Parcels 05-43-01-12-0-000-024.000, 05-43-06-13-0-000-001.006 and 05-42-04-18-0-000-003.000 to the South line of Parcel 05-42-04-18-0-000-003.000.

Thence generally Southeast crossing the right-of way of County Road 64 to the Northwest corner of Parcel 05-42-04-19-0-000-002.000; thence South along the West lines of Parcels 05-42-04-19-0-000-002.000 and 05-42-04-19-0-000-001.000 to the Southwest corner of Parcel 05-42-04-19-0-000-001.000; thence East along the South line of Parcel 05-42-04-19-0-000-001.000 to the Northwest corner of Parcel 05-42-04-19-0-000-008.000; thence South along the West lines of Parcels 05-42-04-19-0-000-008.000, 05-42-09-30-0-000-001.001 and 05-42-09-30-0-000-006.000 to the Northwest corner of Parcel 05-42-09-30-0-000-006.003. Thence East along the North lines of parcels 05-42-09-30-0-000-006.003, 05-42-09-30-0-000-006.006, 05-42-09-30-0-000-006.001 and 05-42-09-30-0-000-006.002 to the Northeast corner of Parcel 05-42-09-30-0-000-006.002; thence South along the West line of Parcel 05-42-09-29-0-000-003.000 to the Southwest corner of Parcel 05-42-09-29-0-000-003.000; thence Southeast to the South line of Parcel 05-42-09-29-0-000-003.000; thence East along the South line of Parcel 05-42-09-29-0-000-003.000 to the Northwest corner of Parcel 05-42-09-32-0-000-003.001. Thence South along the West lines of Parcels 05-42-09-32-0-000-003.001, 05-42-09-32-0-000-003.000, 05-42-09-32-0-000-012.000, 05-42-09-32-0-000-012.002, 05-42-09-32-0-000-012.003 and 05-42-09-32-0-000-012.001 to the Southwest corner of Parcel 05-42-09-32-0-000-012.001; thence South across the right-of way of County Road 54 to the Northwest corner of Parcel 05-42-09-32-0-000-021.000; thence South along the West lines of Parcels 05-42-09-32-0-000-021.000, 05-42-09-32-0-000-039.000, 05-42-09-32-0-000-040.000, 05-42-09-32-0-000-041.000, 05-47-03-05-0-000-006.000, 05-47-03-05-0-000-016.000, 05-47-03-05-0-000-018.000, 05-47-03-05-0-000-019.000, 05-47-03-05-0-000-019.001, 05-47-03-05-0-000-020.000, 05-47-03-05-0-000-020.001, 05-47-03-05-0-000-047.007, 05-47-03-05-0-000-047.029, 05-47-03-05-0-000-



047.030, 05 47 03 05 0 000 047.008, 05-47-03-05-0 000 047.009, 05-47-03-05 0-000-047.010, 05-47-03 05 0-000-047.000, 05-47 03 05 0 000 047.026 and 05-47-03-05-0-000-047.011 to the Southwest corner of Parcel 05-47-03-05-0-000-047.011.

Thence West along the North right of way of State Hwy 104 to the Southwest corner of Parcel 05 47-03-05 0 000-046.000; thence North along the West line of Parcel 05-47-03 05 0 000-046.000 to the Southeast corner of Parcel 05 47 03 06-0-000-010.000; thence West along the South line of Parcel 05-47-03-06-0-000-010.000 to the Southwest corner of Parcel 05-47-03-06-0-000-010.000; thence North along the West line of Parcel 05-47-03-06 0 000 010.000 to the Southeast corner of Parcel 05-47-03-06-0-000-009.000; thence West along the South lines of Parcels 05-47-03-06 0-000-009.000 and 05-47-03-06-0-000 004.001 to the Southwest corner of Parcel 05 47-03-06-0-000-004 001; thence North along the West line of Parcel 05-47-03-06-0-000-004.001 to the Southeast corner of Parcel 05-47-03-06-0-000-004.000; thence West along the South line of Parcel 05 47 03-06-0-000-004.000 to the Southwest corner of Parcel 05-47-03-06-0-000-004.000; thence North along the West line of Parcel 05-47-03-06-0-000-004.000 to the Southeast corner of Parcel 05-43-07-36-0-000-002.014; thence West along the South line of Parcel 05-43-07-36-0-000-002.014 to the Southwest corner of Parcel 05-43-07-36-0-000-002.014; thence North along the West line of Parcel 05-43-07-36-0-000-002.014 to the Northwest corner of Parcel 05-43-07-36-0-000-002.014; thence West along the South line of Parcel 05-43-07-36-0-000-002.012 to the Southwest corner of Parcel 05-43-07-36-0-000-002.012; thence North along the West line of Parcel 05-43-07-36-0-000-002.012 to the Northwest corner of Parcel 05-43-07-36-0-000-002.012; thence West along the South line of Parcel 05-43-07-36-0-000-002.001 to the Southwest corner of Parcel 05-43-07-36-0-000-002.001; thence North along the West line of Parcel 05-43-07-36-0-000-002.001 to the Northwest corner of Parcel 05-43-07-36-0-000-002.001; thence West along the South line of Parcel 05-43-07-36-0-000-002.000 to the Southwest corner of Parcel 05-43-07-36-0-000-002.000.

Thence generally North along the West line of Parcel 05-43-07-35-0-000-001.000 to the Northwest corner of Parcel 05-43-07-35-0-000-001.000; thence West along the North lines of Parcels 05-43-07-35-0-000-001.001 and 05-43-07-35-0-000-004.000 to the Northwest corner of Parcel 05-43-07-35-0-000-004.000; thence South along the West line of Parcel 05-43-07-35-0-000-004.000 to the Southwest corner of Parcel 05-43-07-35-0-000-004.000. Thence generally Southwest to the Northeast corner of Parcel 05-43-08-34-0-000-002.002; thence West along the North lines of 05-43-08-34-0-000-002.002 and 05-43-08-34-0-000-002.001 to the Northwest corner of Parcel 05-43-08-34-0-000-002.001. Thence West across the right of way of County Road 13 to the Southeast corner of Parcel 05-43-08-33-0-000-003.000; thence North along the West right of way of County Road 13 to the Southeast corner of Parcel 05-43-08-28-0-000-033.001; thence West along the South lines of Parcels 05-43-08-28-0-000-033.001, 05-43-08-28-0-000-032.003, and 05-43-08-28-0-000-032.000 to the Southwest corner of Parcel 05-43-08-28-0-000-032.000. Thence South along the East line of Parcel 05-43-09-29-1-000-141.000 to the Northeast corner of Parcel 05-43-09-29-0-001-028.000; thence generally West across the North line of Parcel 05-43-09-29-0-001-028.000 to the Northwest corner of Parcel 05-43-09-29-0-001-028.000; thence generally West across the right of way of Dale Dr to the Northeast corner of Parcel 05-43-09-29-0-000-002.000; thence generally West along the North right of way of Dale Dr to the East right of way of US Hwy 98; thence North along the East right of way of US Hwy 98 to a point due East of the Southeast corner of Parcel 05-43-09-29-2-000-042.006; thence West across the right of way of US Hwy 98 to the Southeast corner of 05-43-09-29-2-000-042.006; thence West along the South lines of Parcels 05-43-09-

29-2-000-042.006, 05-43-09-29-2-000-042.007, 05-43-09-29-2-000-042.008, 05-43-09-29-2-000-042.009, 05-43-09-29-2-000-042.010, 05-43-09-29-2-000-042.011 and 05-43-09-29-2-000-042.012 to the Southwest corner of 05-43-09-29-2-000-042.012. Thence North along the West line of Parcel 05-43-09-29-2-000-042.013 to the Northwest corner of Parcel 05-43-09-29-2-000-042.013; thence West across the right of way of Main St to the Southeast corner of Parcel 05-43-09-30-0-000-001.000; thence South along the West right of way of Main St to the Southeast corner of Parcel 05-43-09-30-0-000-002.001; thence generally West along the South lines of Parcels 05-43-09-30-0-000-002.001, 05-43-09-42-0-001-039.000, 05-43-09-42-0-001-038.000, and 05-43-09-42-0-001-037.000 to the Southwest corner of 05-43-09-42-0-001-037.000; thence generally North along the Southwest lines of Parcels 05-43-09-42-0-001-036.001, 05-43-09-42-0-001-036.000, and 05-43-09-42-0-001-031.001 to the Northeast corner of Parcel 05-43-09-42-0-002-010.002. Thence West along the North line of Parcel 05-43-09-42-0-002-010.002 to the Northwest corner of Parcel 05-43-09-42-0-002-010.002. Thence due West to the West line of Section 42, Township 5 South, Range 2 East, thence North along the West line of Section 42, Township 5 South, Range 2 East to the Southwest corner of Section 19, Township 5 South, Range 2 East, thence North along the West line of Section 19, Township 5 South, Range 2 East to the Southwest corner of Section 41, Township 5 South, Range 2 East; thence North along the West line of Section 41, Township 5 South, Range 2 East to the Southwest corner of Section 07, Township 5 South, Range 2 East; thence North along the West line of Section 07, Township 5 South, Range 2 East to the Southwest corner of Section 71, Township 5 South, Range 2 East; thence North along the West line of Section 71, Township 5 South, Range 2 East to the Southeast corner of Section 36, Township 4 South, Range 1 East; thence generally North along the West line of Section 36, Township 4 South, Range 1 East to the point of beginning.

All references herein to "Parcels" shall refer to the parcel identification number as assigned by the Baldwin County Revenue Commissioner as of the 4<sup>th</sup> day of April, 2022.

**Baldwin County  
Board of Education  
Proposed Daphne  
Special Tax District**



Proposed Daphne SPTD

**Legend to Map Features**

-  DaphneSPTD8\_Rev20Apr12022
-  FairhopeSPTD9
-  SpanishFortSPTD7
-  RobertsdalesPTD5

Prepared by  
Prevention and Support  
Services April 2022

Spanish Fort SPTD

R'dale  
SPTD

Fairhope SPTD

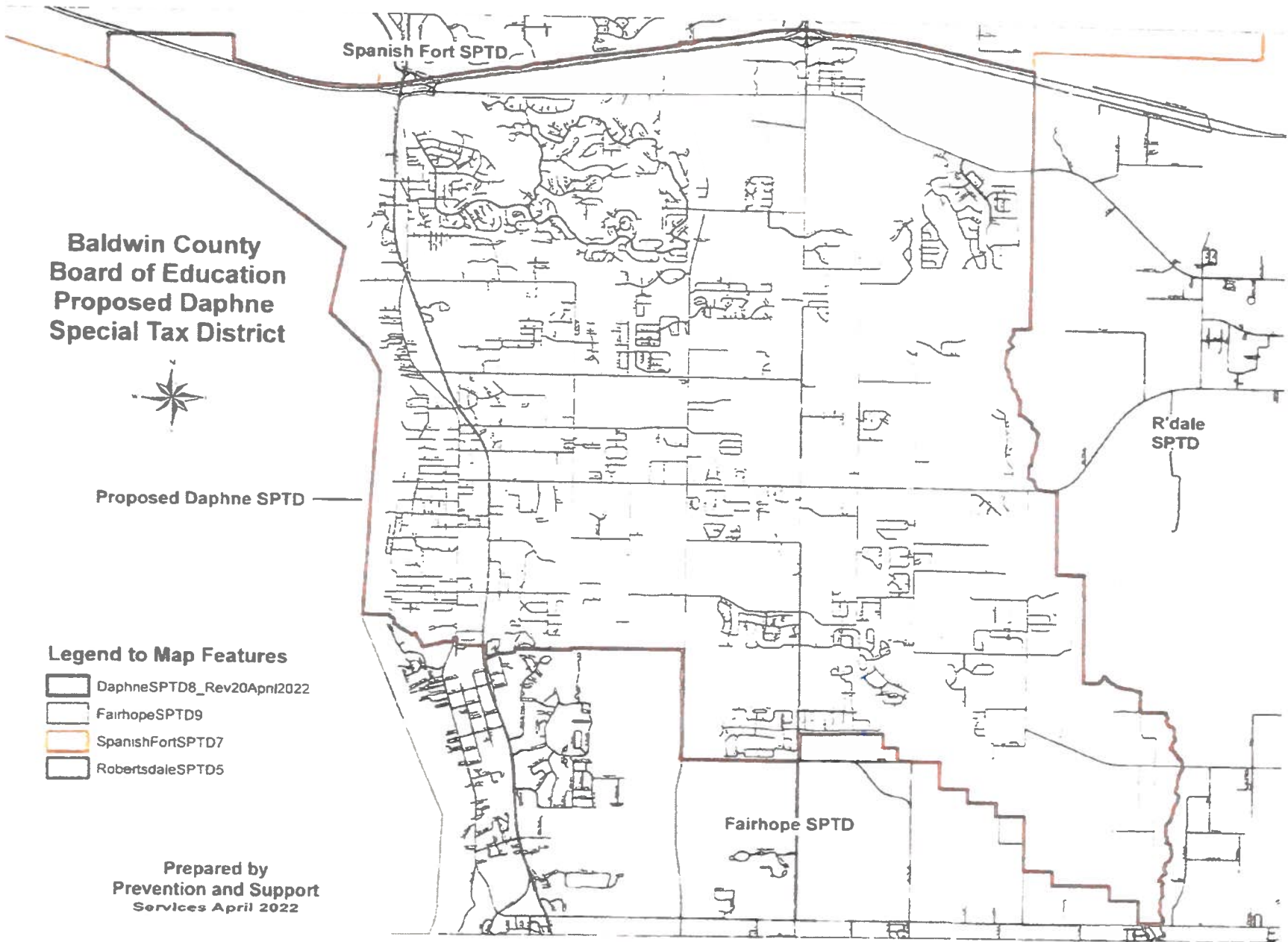



**Exhibit C  
to  
Board Request  
  
Petition**

Petitioners must be registered  
voters in the District

PETITION FOR SPECIAL THREE-MILL AD VALOREM  
SCHOOL DISTRICT TAX ELECTION

TO THE BALDWIN COUNTY COMMISSION, AS GOVERNING BODY OF BALDWIN COUNTY,  
ALABAMA:

The undersigned request your honorable body to call and order an election to be held pursuant to Amendment No. 382 to the Constitution of Alabama of 1901, as amended ("Amendment No. 382"), and Article 9 of Chapter 13 of Title 16 of the Code of Alabama 1975, in the Daphne (Am. 382) School Tax District ( the "District") in Baldwin County, Alabama, the boundaries of which are described on Exhibit A attached hereto and made apart hereof by this reference thereto, on August 30, 2022, to determine whether a special ad valorem school district tax shall be levied and collected annually in the District, pursuant to Amendment No. 382 and in addition to all ad valorem taxes now or hereafter levied in the District, for public school purposes in the District for public schools under the jurisdiction of the County Board of Education of Baldwin County, Alabama at the uniform rate of thirty cents (\$0.30) on each one hundred dollars of taxable property in the District for a period of 30 years beginning with the levy for the tax year October 1, 2022 to September 30, 2023 (the tax for which year becoming due and payable on October 1, 2023) and ending with the levy for the tax year October 1, 2051 to September 30, 2052 (the tax for which year becoming due and payable on October 1, 2052).

Each of the undersigned represents that he or she is a qualified elector of the District.

1. \_\_\_\_\_

Name: \_\_\_\_\_

Address: \_\_\_\_\_  
\_\_\_\_\_

4. \_\_\_\_\_

Name: \_\_\_\_\_

Address: \_\_\_\_\_  
\_\_\_\_\_

2. \_\_\_\_\_

Name: \_\_\_\_\_

Address: \_\_\_\_\_  
\_\_\_\_\_

5. \_\_\_\_\_

Name: \_\_\_\_\_

Address: \_\_\_\_\_  
\_\_\_\_\_

3. \_\_\_\_\_

Name: \_\_\_\_\_

Address: \_\_\_\_\_  
\_\_\_\_\_

6. \_\_\_\_\_

Name: \_\_\_\_\_

Address: \_\_\_\_\_  
\_\_\_\_\_





Petitioners must be registered  
Voters in the District

**PETITION FOR SPECIAL THREE MILL AD VALOREM  
SCHOOL DISTRICT TAX ELECTION**



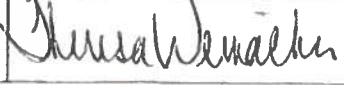

TO THE BALDWIN COUNTY COMMISSION, AS GOVERNING BODY OF BALDWIN  
COUNTY, ALABAMA:

The undersigned request your honorable body to call and order an election to be held pursuant to Amendment No. 382 to the Constitution of Alabama of 1901, as amended ("Amendment 382"), and Article 9 of Chapter 13 of Title 16 of the Code of Alabama (1975), in the City of Daphne (Amendment 382) School Tax District (the "District") in Baldwin County, Alabama, the boundaries of which are described on Exhibit A attached hereto and made a part hereof by this reference thereto, on \_\_\_\_\_, 2022, to determine whether a special ad valorem school district tax shall be levied and collected annually in the District, pursuant to Amendment 382 and in addition to all ad valorem taxes now or hereafter levied in the District, for public school purposes in the District at the uniform rate of thirty cents (\$0.30) on each one hundred dollars of taxable property in the District for a period of thirty (30) years beginning with the levy for the tax year October 1, 2022 to September 30, 2023 (the tax for which year becoming due and payable on October 1, 2023) and ending with the levy for the tax year October 1, 2051 to September 30, 2052 (the tax for which year becoming due and payable on October 1, 2052).

Each of the undersigned presents that he or she is a qualified elector of the District.

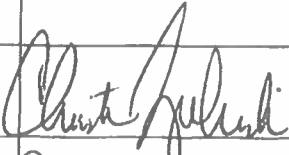
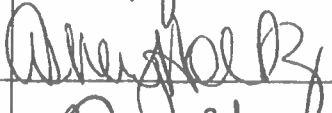
#	Signature	Name	Home Address
<u>1</u>		Missy Wood	713 Aspen Ct. Daphne, AL 36527
<u>2</u>		Amanda Jones	2758 Tecumseh Ct. Daphne, AL 36526
<u>3</u>		Jason Jackson	8254 W. Rd 64 Unit 1902 Daphne, AL 36526
<u>4</u>		Kevin Warner	25766 Chamberlain Dr. Daphne AL 36526
<u>5</u>		Theresa Weinacker	25660 Austin Rd. Daphne AL 36526
<u>6</u>		Theresa Weinacker	Daphne AL 36526

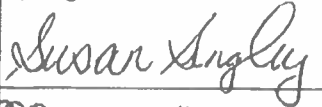

#	Signature	Name	Home Address
<u>7</u>		Christi Zielinski	27920 Oakchay Loop Daphne, AL 36526
<u>8</u>		Ashley Holtz	9948 Bellator Ave Daphne, AL 36526
<u>9</u>		Beth Donaldson	2821 Longue Vue Blvd Daphne, AL 36526
<u>10</u>		Susan Singler	12301 Cressida Loop Daphne, AL 36526
<u>11</u>			<del>2771</del>
<u>12</u>			
<u>13</u>			
<u>14</u>			
<u>15</u>			
<u>16</u>			
<u>17</u>			
<u>18</u>			
<u>19</u>			
<u>20</u>			
<u>21</u>			
<u>22</u>			

Petition for Special Three Mill Ad Valorem School Tax District Election  
City of Daphne, Alabama

#	Signature	Name	Home Address
<u>7</u>	<del>Kate Irvine</del>	<del>Kate Irvine</del>	<del>2109 Victoria Dr Daphne, AL</del>
<u>8</u>	Kate Irvine	Kathryn Irvine	2109 Victoria Dr Daphne, AL
<u>9</u>	Robert Evans	ROBERT EVANS	8217 IRWIN LANE DAPHNE, AL 36526
<u>10</u>		Kristen Meador	9455 OTTAWA DR DAPHNE, AL 36526
<u>11</u>	Julie Carney	Julie Carney	11836 Sedona Drive Daphne AL 36526
<u>12</u>	Seth Carney	Seth Carney	11836 Sedona Drive Daphne, AL 36526
<u>13</u>			
<u>14</u>			
<u>15</u>			
<u>16</u>			
<u>17</u>			
<u>18</u>			
<u>19</u>			
<u>20</u>			
<u>21</u>			
<u>22</u>			

Petition for Special Three Mill Ad Valorem School Tax District Election  
City of Daphne, Alabama





Petitioners must be registered  
Voters in the District

PETITION FOR SPECIAL THREE MILL AD VALOREM  
SCHOOL DISTRICT TAX ELECTION

TO THE BALDWIN COUNTY COMMISSION, AS GOVERNING BODY OF BALDWIN  
COUNTY, ALABAMA:

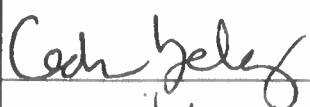

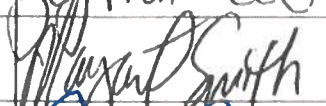
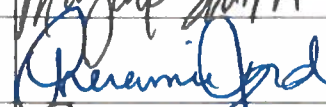

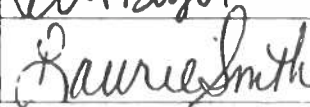

The undersigned request your honorable body to call and order an election to be held pursuant to Amendment No. 382 to the Constitution of Alabama of 1901, as amended ("Amendment 382"), and Article 9 of Chapter 13 of Title 16 of the Code of Alabama (1975), in the City of Daphne (Amendment 382) School Tax District (the "District") in Baldwin County, Alabama, the boundaries of which are described on Exhibit A attached hereto and made a part hereof by this reference thereto, on \_\_\_\_\_, 2022, to determine whether a special ad valorem school district tax shall be levied and collected annually in the District, pursuant to Amendment 382 and in addition to all ad valorem taxes now or hereafter levied in the District, for public school purposes in the District at the uniform rate of thirty cents (\$0.30) on each one hundred dollars of taxable property in the District for a period of thirty (30) years beginning with the levy for the tax year October 1, 2022 to September 30, 2023 (the tax for which year becoming due and payable on October 1, 2023) and ending with the levy for the tax year October 1, 2051 to September 30, 2052 (the tax for which year becoming due and payable on October 1, 2052).

Each of the undersigned presents that he or she is a qualified elector of the District.

#	Signature	Name	Home Address
<u>1</u>		Cedric Yelding	8391 Carousal Ct Daphne, AL 36526
<u>2</u>		Joy Mitchell	8170 Creekbank Drive Daphne, AL 36526
<u>3</u>		Margaret Smith	630 Ridgewood Drive Daphne AL 36526
<u>4</u>		Cheramie Jordan	8658 Pine Run Daphne AL 36526
<u>5</u>		Devin Boyd	10604 Bridges Dr. N. Daphne, AL 36526
<u>6</u>		Laurie Smith	9284 Marchand Ave Daphne, AL 36526

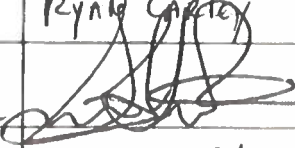
Petition for Special Three Mill Ad Valorem School Tax District Election  
City of Daphne, Alabama



#	Signature	Name	Home Address
<u>7</u>		Ryan Carter	175 R. Diamond Rd Daphne AL 36526
<u>8</u>			107 Orleans Way Daphne AL 36526
<u>9</u>		Amanda Blake	24682 Chantilly Ln Daphne, AL 36526
<u>10</u>		Beverly Floyd	7973 Pine Run Daphne, AL 36527
<u>11</u>		Jaime Tillman	91034 Valterra Ave Daphne, AL 36526
<u>12</u>			
<u>13</u>			
<u>14</u>			
<u>15</u>			
<u>16</u>			
<u>17</u>			
<u>18</u>			
<u>19</u>			
<u>20</u>			
<u>21</u>			
<u>22</u>			

Petition for Special Three Mill Ad Valorem School Tax District Election  
City of Daphne, Alabama









Petitioners must be registered  
Voters in the District

**PETITION FOR SPECIAL THREE MILL AD VALOREM  
SCHOOL DISTRICT TAX ELECTION**

TO THE BALDWIN COUNTY COMMISSION, AS GOVERNING BODY OF BALDWIN  
COUNTY, ALABAMA:

The undersigned request your honorable body to call and order an election to be held pursuant to Amendment No. 382 to the Constitution of Alabama of 1901, as amended ("Amendment 382"), and Article 9 of Chapter 13 of Title 16 of the Code of Alabama (1975), in the City of Daphne (Amendment 382) School Tax District (the "District") in Baldwin County, Alabama, the boundaries of which are described on Exhibit A attached hereto and made a part hereof by this reference thereto, on \_\_\_\_\_, 2022, to determine whether a special ad valorem school district tax shall be levied and collected annually in the District, pursuant to Amendment 382 and in addition to all ad valorem taxes now or hereafter levied in the District, for public school purposes in the District at the uniform rate of thirty cents (\$0.30) on each one hundred dollars of taxable property in the District for a period of thirty (30) years beginning with the levy for the tax year October 1, 2022 to September 30, 2023 (the tax for which year becoming due and payable on October 1, 2023) and ending with the levy for the tax year October 1, 2051 to September 30, 2052 (the tax for which year becoming due and payable on October 1, 2052).

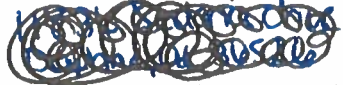
Each of the undersigned presents that he or she is a qualified elector of the District.

#	Signature	Name	Home Address
<u>1</u>		Marissa Rencker	8353 Irwin Loop daphne al
<u>2</u>		Daniel Trchorn	P.O. Box 2901 Daphne, AL 36526
<u>3</u>		Bobby Rencker	8977 Parliament Dr Daphne, AL 36526
<u>4</u>		Lillian Travis	11650 OLD COUNTY RD DAPHNE AL 36526
<u>5</u>			
<u>6</u>		TREVOR McKINNEY	8360 Irwin Loop Daphne, AL 36526

**Petition for Special Three Mill Ad Valorem School Tax District Election  
City of Daphne, Alabama**

Petitioners must be registered  
Voters in the District

**PETITION FOR SPECIAL THREE MILL AD VALOREM  
SCHOOL DISTRICT TAX ELECTION**

TO THE BALDWIN COUNTY COMMISSION, AS GOVERNING BODY OF BALDWIN  
COUNTY, ALABAMA:

The undersigned request your honorable body to call and order an election to be held pursuant to Amendment No. 382 to the Constitution of Alabama of 1901, as amended ("Amendment 382"), and Article 9 of Chapter 13 of Title 16 of the Code of Alabama (1975), in the City of Daphne (Amendment 382) School Tax District (the "District") in Baldwin County, Alabama, the boundaries of which are described on Exhibit A attached hereto and made a part hereof by this reference thereto, on \_\_\_\_\_, 2022, to determine whether a special ad valorem school district tax shall be levied and collected annually in the District, pursuant to Amendment 382 and in addition to all ad valorem taxes now or hereafter levied in the District, for public school purposes in the District at the uniform rate of thirty cents (\$0.30) on each one hundred dollars of taxable property in the District for a period of thirty (30) years beginning with the levy for the tax year October 1, 2022 to September 30, 2023 (the tax for which year becoming due and payable on October 1, 2023) and ending with the levy for the tax year October 1, 2051 to September 30, 2052 (the tax for which year becoming due and payable on October 1, 2052).

Each of the undersigned presents that he or she is a qualified elector of the District.

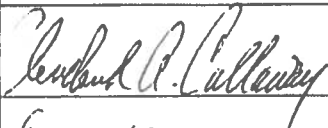
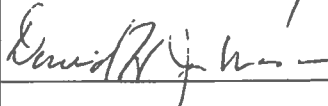
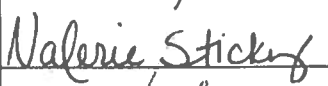
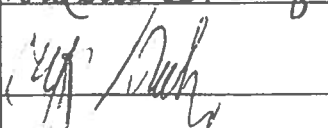
#	Signature	Name	Home Address
<u>1</u>		Cleveland A. Callaway	23120 River Rd. S. Daphne, AL 36526
<u>2</u>		DAVID H. JOHNSON	61 SUMMER OAKS Dr DAPHNE, AL 36526
<u>3</u>		Valerie Stickney	522 Ridgewood Dr Daphne, AL 36526
<u>4</u>		CLINT STICKNEY	522 RIDGEWOOD DR DAPHNE, AL 36526
<u>5</u>			
<u>6</u>			

**Petition for Special Three Mill Ad Valorem School Tax District Election  
City of Daphne, Alabama**



#	Signature	Name	Home Address
55		Susan McAllister	256 Montclair Loop
56		Sarah M. Davis	123 Wild Oak Dr. Daphne, AL
57		Jennifer Jordan	912 Van Ave Apt 212 Daphne AL 36526
58		Rachel Hill	912 VAN AVE. #911 Daphne AL 36526
59		Jessica Vanecko	1308 Randall Ave Daphne AL 36526
60		Maria Venetris	830 US HIGHWAY 98 APT D 826
61		ALEJANDRO VASQUEZ	912 VAN AVE APT. 1028
62		CLAUDIA MAZA	830 US HIGHWAY 98 APT D 826
63		Benjamin Curtis	100 DeWitt Loop Daphne, AL 36526
64		Stephen Chance	116 Kingswood Dr Daphne, AL 36526
65		Camille Stephens	1258 Frances St. Daphne, AL 36526
66		Renaldo Shuman	127 Cherry Hill drive Daphne, AL 36526
67		Maryna Hebert	7817 Barrington Lane Daphne, AL
68		JAMIE McHELA	107 Lancaster Way Daphne AL 36526
69		Tammy H. Robinson	28467 Beau Chere Ct. Daphne AL 36526
70		Mark Robinson	28467 Beau Chere Ct. Daphne AL 36526

Petition for Special Three Mill Ad Valorem School Tax District Election  
City of Daphne, Alabama



Petitioners must be registered  
Voters in the District

**PETITION FOR SPECIAL THREE MILL AD VALOREM  
SCHOOL DISTRICT TAX ELECTION**





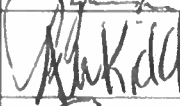
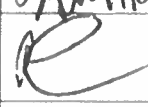

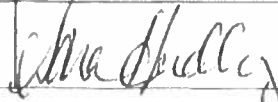



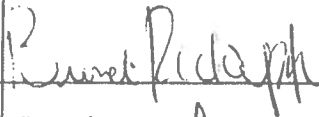

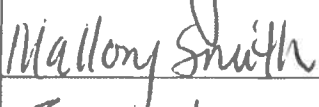
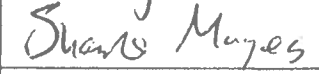
TO THE BALDWIN COUNTY COMMISSION, AS GOVERNING BODY OF BALDWIN  
COUNTY, ALABAMA:

The undersigned request your honorable body to call and order an election to be held pursuant to Amendment No. 382 to the Constitution of Alabama of 1901, as amended ("Amendment 382"), and Article 9 of Chapter 13 of Title 16 of the Code of Alabama (1975), in the City of Daphne (Amendment 382) School Tax District (the "District") in Baldwin County, Alabama, the boundaries of which are described on Exhibit A attached hereto and made a part hereof by this reference thereto, on \_\_\_\_\_, 2022, to determine whether a special ad valorem school district tax shall be levied and collected annually in the District, pursuant to Amendment 382 and in addition to all ad valorem taxes now or hereafter levied in the District, for public school purposes in the District at the uniform rate of thirty cents (\$0.30) on each one hundred dollars of taxable property in the District for a period of thirty (30) years beginning with the levy for the tax year October 1, 2022 to September 30, 2023 (the tax for which year becoming due and payable on October 1, 2023) and ending with the levy for the tax year October 1, 2051 to September 30, 2052 (the tax for which year becoming due and payable on October 1, 2052).

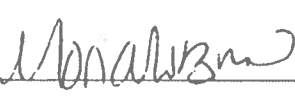
Each of the undersigned presents that he or she is a qualified elector of the District.

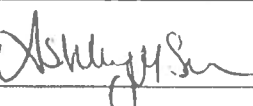
#	Signature	Name	Home Address
<u>1</u>		Lynn McNally Darr	137 Rolling Hill Dr. Daphne, AL 36526
<u>2</u>		Alison R. Kidd	808 Pinewood Ct. Daphne, AL 36526
<u>3</u>		Bert Arthur	8900 Benbridge Dr Daphne AL 36524
<u>4</u>		D. Toth	23959 Weatherbee Pl Dr. Daphne AL
<u>5</u>		Michael Hendley	104 Chingnapin Cr. Daphne AL, 36526
<u>6</u>		Sara Hendley	104 Chingnapin Cir Daphne AL 36526

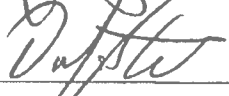
**Petition for Special Three Mill Ad Valorem School Tax District Election  
City of Daphne, Alabama**

#	Signature	Name	Home Address
7		Brandi Rudolph	PHOENIX AL 36526
8		Barbara Jarns	1310 Randall Ave D
9		Mallory Smith	7783 Pine Run #1507
10		Sheree Mayes	7783 Pine Run 36524
11		Olivia Ellis	106 Michael Loop
12		John Cummings	168 Lakeview Loop, Daphne jccraper29@gmail.com
13		Michelle Tollefson	830 US Hwy 98 Apt 336
14		Holly Harris	27670 US 90 #71 Daphne, AL 36526
15		Moriah Brubaker	123 Sanddown cit. S. Daphne AL 36526
16		Ruth Pleasant	6700 Westchase Way Daphne AL 36526
17		Matthew Dunn	123 Wild Oak Daphne, AL 36526
18		Ashley Schneider	233 Bayview Dr Daphne
19		Mary C. Yarbrough	maryc.yarbrough@yahoo.com
20		D. Stephens	
21		Nathan Howland	129 Bayview Dr, Daphne AL nhowland8@hotmail.com
22		Amy Hollis	112 MariKesh pr

Petition for Special Three Mill Ad Valorem School Tax District Election  
City of Daphne, Alabama



#	Signature	Name	Home Address
23	Lydia Barber	Lydia Barber	606 Oak Ridge Ct. W Daphne, AL 36526
24	Jeff Barber	Jeff Barber	606 Oak Ridge Ct. W Daphne, AL 36526
25	Sherrie Weller	Sherrie Weller	506 Ridgewood Dr. Daphne, AL 36526
26	Tom Weller	Tom Weller	506 Ridgewood Dr. Daphne, AL 36526
27	Harold Taulbee	HAROLD TAULBEE	528 RIDGEWOOD DR DAPHNE AL
28	Mary A. Taulbee	MARY A. TAULBEE	528 RIDGEWOOD DR. DAPHNE, AL 36526
29	Terre Farlow	Terre Farlow	526 Ridgewood Dr. Daph, AL 36526
30	Mark Farlow	Mark Farlow	526 Ridgewood Dr. Daph, AL 36526
31	Dawn Smith	Dawn Smith	189 Ridgewood Dr Daphne AL 36526
32	Anne McNally	Anne McNally	8521 Edgewood Dr Daphne, AL 36526
33	Betsey Jennings	Betsey Jennings	223 Maplewood Loop Daphne, AL 36526
34	Mick Forme	Mick Forme	221 Maplewood Loop Daphne AL 36526
35	Cathy Calametti	CATHY CALAMETTI	504 LEA AVE. DAPHNE, AL 36526
36	Benjamin Davis	Benjamin Davis	4663 ROS. LANE LN DAPHNE, AL 36526
37	Jon T. Jordan	Jon T. Jordan	24686 Slater Mill Rd Daphne, AL 36526
38	Tabatha Jordan	Tabatha Jordan	24686 Slater Mill Daphne AL 36526

Petition for Special Three Mill Ad Valorem School Tax District Election  
City of Daphne, Alabama

#	Signature	Name	Home Address
39	Devan Wilbanks	Devan Wilbanks	100 Vista Cir Daphne, AL
40	Karen Elleard	Karen Elleard	117 Kingswood Dr DAPHNE AL
41	Rachael Perdue	Rachael Perdue	103 Marikesh Dr Daphne AL 36526
42	Eliot Harris	Eliot Harris	103 Marikesh Dr Daphne AL
43	Stephanie Chavis	Stephanie Chavis	8312 Irwin Loop Daphne, AL
44	Mary Sam	Mary Sam	126 DeWitt Cir Daphne, AL
45	Brittanie Cook	Brittanie Cook	170 Rolling Hill Dr 36526
46	Crista Spencer	Crista Spencer	200 Lakeview Loop, Daphne
47	Mandy Ames	Mandy Ames	149 Fairway Drive Daphne, AL
48	Kelly Agee	Kelly Agee	8806 Longue Vue Blvd. Daphne, AL
49	Daniel Kidd	Daniel Kidd	808 PINewood CT DAPHNE, AL 36526
50	Jill Davis	Jill Davis	8063 Rosedown Lane Daphne AL 36526
51	Kathryn Shurett	Kathryn Shurett	25806 Pollard Rd #49 Daphne AL 36526
52	Will Shurett	Will Shurett	25806 Pollard Rd #49 Daphne AL 36526
53	Mary Rebecca Parke	Mary Rebecca Parke	122 Montclair Loop Daphne AL 36526
54	Jay C. Parke	Jay C. Parke	122 Montclair LP Daphne AL 36526

Petition for Special Three Mill Ad Valorem School Tax District Election  
City of Daphne, Alabama







Petitioners must be registered  
Voters in the District

**PETITION FOR SPECIAL THREE MILL AD VALOREM  
SCHOOL DISTRICT TAX ELECTION**

TO THE BALDWIN COUNTY COMMISSION, AS GOVERNING BODY OF BALDWIN  
COUNTY, ALABAMA:

The undersigned request your honorable body to call and order an election to be held pursuant to Amendment No. 382 to the Constitution of Alabama of 1901, as amended ("Amendment 382"), and Article 9 of Chapter 13 of Title 16 of the Code of Alabama (1975), in the City of Daphne (Amendment 382) School Tax District (the "District") in Baldwin County, Alabama, the boundaries of which are described on Exhibit A attached hereto and made a part hercof by this reference thereto, on \_\_\_\_\_, 2022, to determine whether a special ad valorem school district tax shall be levied and collected annually in the District, pursuant to Amendment 382 and in addition to all ad valorem taxes now or hereafter levied in the District, for public school purposes in the District at the uniform rate of thirty cents (\$0.30) on each one hundred dollars of taxable property in the District for a period of thirty (30) years beginning with the levy for the tax year October 1, 2022 to September 30, 2023 (the tax for which year becoming due and payable on October 1, 2023) and ending with the levy for the tax year October 1, 2051 to September 30, 2052 (the tax for which year becoming due and payable on October 1, 2052).

Each of the undersigned presents that he or she is a qualified elector of the District.

#	Signature	Name	Home Address
1		Griffin Hood	9713 Widson Ct. Daphne, AL 36526
2		Priscilla Dabney	24435 Alydare Loop Daphne, AL 36526
3		Katherine Robinson	8045 Eagle Creek Dr. Daphne, AL 36526
4		Thomas Hughes	2119
5		DONALD S. TERENCE	8837 Rosedown Ln DAPHNE, AL 36526
6		HEATH BURT	707 MAXWELL AVE. DAPHNE

Petition for Special Three Mill Ad Valorem School Tax District Election  
City of Daphne, Alabama



#	Signature	Name	Home Address
7	Wendell Lee	Wendi Lora	110 Beechwood Cr Daphne
8	Steve Larkiss	STEVE LARKISS	27888 Turkey Branch Dr
9	Kelsey Ludvigsen	Kelsey Ludvigsen	11430 Alabaster Dr.
10	Deborah FFW	DEBORAH FEW	9805 Wind Clon Trail Daphne
11	Laura Gwariseo	Laura Gwariseo	1201 Randall Ave. Daphne
12	Robert Gunkie	Robert Gunkie	29165 Cantrell Road DAPHNE
13	Margaret Sharp	Margaret Sharp	8058 Eagle Creek Dr Daphne, AL 36526
14	Jennifer Arnold	Jennifer Arnold	10300 Rebel Rd Daphne, AL 36526
15	Tommy B. Conway	Tommy B. Conway	1606 Conway St.
16	Francis B. Conway	FRANCIS B. CONWAY	1606 Conway St.
17	Bridget Lett	Bridget Lett	201A Daphne Ave
18	Charles Lett	Charles Lett	201A Daphne Ave
19	Leah C. Washington	Leah Conway-Washington	1202 Main St.
20	Cortis Gail Montgomery	Cortis Gail Montgomery	1131 Montgomery St.
21	Dominic Washington	Dominic Washington	1202 Main St.
22	Andrea B. Conway	Andrea B. CONAWAY	1314 Daphne Ave

Petition for Special Three Mill Ad Valorem School Tax District Election  
City of Daphne, Alabama

Petitioners must be registered  
Voters in the District

**PETITION FOR SPECIAL THREE MILL AD VALOREM  
SCHOOL DISTRICT TAX ELECTION**

TO THE BALDWIN COUNTY COMMISSION, AS GOVERNING BODY OF BALDWIN  
COUNTY, ALABAMA:

The undersigned request your honorable body to call and order an election to be held pursuant to Amendment No. 382 to the Constitution of Alabama of 1901, as amended ("Amendment 382"), and Article 9 of Chapter 13 of Title 16 of the Code of Alabama (1975), in the City of Daphne (Amendment 382) School Tax District (the "District") in Baldwin County, Alabama, the boundaries of which are described on Exhibit A attached hereto and made a part hereof by this reference thereto, on \_\_\_\_\_, 2022, to determine whether a special ad valorem school district tax shall be levied and collected annually in the District, pursuant to Amendment 382 and in addition to all ad valorem taxes now or hereafter levied in the District, for public school purposes in the District at the uniform rate of thirty cents (\$0.30) on each one hundred dollars of taxable property in the District for a period of thirty (30) years beginning with the levy for the tax year October 1, 2022 to September 30, 2023 (the tax for which year becoming due and payable on October 1, 2023) and ending with the levy for the tax year October 1, 2051 to September 30, 2052 (the tax for which year becoming due and payable on October 1, 2052).

Each of the undersigned presents that he or she is a qualified elector of the District.

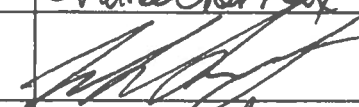
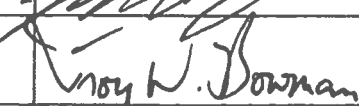
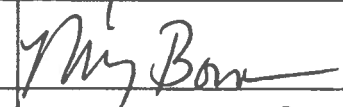
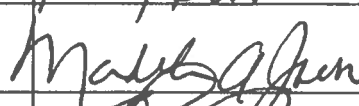
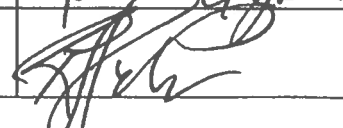
#	Signature	Name	Home Address
<u>1</u>		Andrea Lomax	9715 Bella Dr.
<u>2</u>		Michael Lomax	9715 Bella Dr.
<u>3</u>		Troy Bowman	9570 Bella Dr.
<u>4</u>		Mindy Bowman	9570 Bella Dr.
<u>5</u>		MADELEINE JAEGER	9499 Bella Dr.
<u>6</u>		Richard Jaeger	9499 Bella Dr.

**Petition for Special Three Mill Ad Valorem School Tax District Election  
City of Daphne, Alabama**

#	Signature	Name	Home Address
7	<i>St. Allen</i>	STEPHEN ALLEN	9775 Bellafon Ave Daphne AL 36526
8	<i>Robert Newbold</i>	Robert Newbold	9601 Kasey Ct. Daphne, AL 36526
9	<i>Glenda Chariton</i>	Glenda Chariton	9536 Kasey Ct Daphne AL 36526
10	<i>Janice Ide</i>	Janice Ide	9507 Kasey Court
11	<i>Stephen Van Dyke</i>	Stephen Van Dyke	12144 Chaver Ave Daphne AL 36526
12	<i>Gaven Finley</i>	GAVEN FINLEY	8426 MACKIE LN.
13	<i>Margaret Thompson</i>	Margaret Thompson	9434 Swan Point Rd
14	<i>Allisha West</i>	Allisha West	9325 Co R6 X Daphne, AL 36526
15	<i>Sabrina Moore</i>	Sabrina Moore	8160 CR64 Apt. 1415 Daphne, AL 36526
16	<i>Allisha Macdonald</i>	Allisha Macdonald	25709 Argonne Dr. Daphne AL 36526
17	<i>Lesley Brady</i>	Lesley Brady	8784 Bainbridge Dr Daphne AL 36526
18	<i>Tim John</i>	Tim John	102 Gavena Daphne AL 36526
19	<i>Rodney Webb</i>	Rodney Webb	575 Wedgewood Daphne AL 36526
20	<i>Billy Davis</i>	Billy Davis	10048 Dunleith Loop, Daphne, AL 36526
21	<i>Kasey Conkey</i>	Kasey Conkey	122 Robbins Blvd. Daphne AL 36526
22	<i>Ann Powe</i>	Ann Powe	106 Palisade Circle Daphne, AL 36526

Petition for Special Three Mill Ad Valorem School Tax District Election  
City of Daphne, Alabama



#	Signature	Name	Home Address
<u>23</u>	Ashley Harley	Ashley	8062 Paintree Ct Daphne, AL 36526
<u>24</u>	Ashley McCollough	Ashley McCollough	26920 Pollard Rd Apt 828 Daphne, AL 36526
<u>25</u>	Tissie Blanchard	Tissie Blanchard	9924 Bellaton Ave Daphne AL 36526
<u>26</u>	Janelle Ingle	Janelle Ingle	24148 Tranbridge Ct Daphne AL 36526
<u>27</u>	Niz Lappe	Niz Lappe	24722 S/Ltr Mill Ln Daphne AL 36526
<u>28</u>	Angie Smith	Angie Smith	26125 Via Del San Francisco Daphne, AL 36526
<u>29</u>	Charice Myles	Charice Myles	101 Marie Ln Daphne, AL 36526
<u>30</u>	Angel Clever	Angel Clever	28509 2nd St Daphne, AL 36526
<u>31</u>	Ashley Diaz	Ashley Diaz	9732 Bellaton Ave Daphne, AL 36526
<u>32</u>	Cassie Mercante	Cassie Mercante	24607 Caleb Ct Daphne AL 36526
<u>33</u>	Bobbie Sue Thomas	Bobbie Sue Thomas	9228 Sanibel Loop Daphne, AL 36526
<u>34</u>			
<u>35</u>			
<u>36</u>			
<u>37</u>			
<u>38</u>			



Petitioners must be registered  
Voters in the District

**PETITION FOR SPECIAL THREE MILL AD VALOREM  
SCHOOL DISTRICT TAX ELECTION**





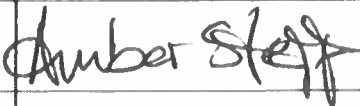
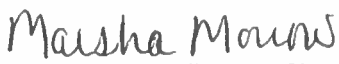

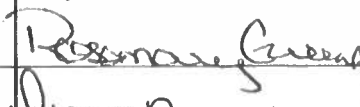
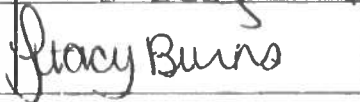

TO THE BALDWIN COUNTY COMMISSION, AS GOVERNING BODY OF BALDWIN  
COUNTY, ALABAMA:

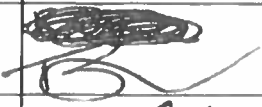
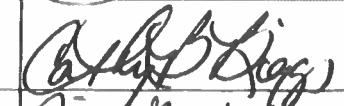
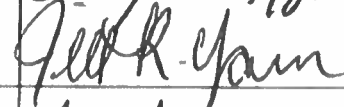
The undersigned request your honorable body to call and order an election to be held pursuant to Amendment No. 382 to the Constitution of Alabama of 1901, as amended ("Amendment 382"), and Article 9 of Chapter 13 of Title 16 of the Code of Alabama (1975), in the City of Daphne (Amendment 382) School Tax District (the "District") in Baldwin County, Alabama, the boundaries of which are described on Exhibit A attached hereto and made a part hereof by this reference thereto, on \_\_\_\_\_, 2022, to determine whether a special ad valorem school district tax shall be levied and collected annually in the District, pursuant to Amendment 382 and in addition to all ad valorem taxes now or hereafter levied in the District, for public school purposes in the District at the uniform rate of thirty cents (\$0.30) on each one hundred dollars of taxable property in the District for a period of thirty (30) years beginning with the levy for the tax year October 1, 2022 to September 30, 2023 (the tax for which year becoming due and payable on October 1, 2023) and ending with the levy for the tax year October 1, 2051 to September 30, 2052 (the tax for which year becoming due and payable on October 1, 2052).

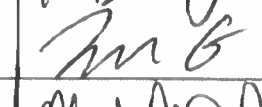

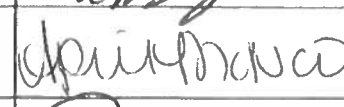
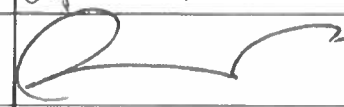
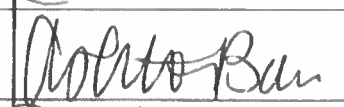
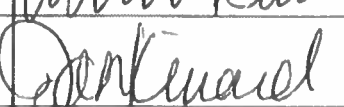

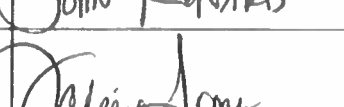
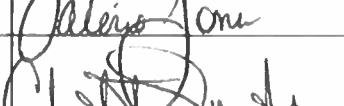

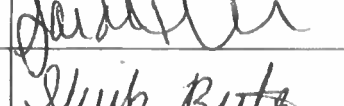

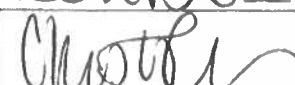
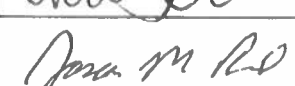

Each of the undersigned presents that he or she is a qualified elector of the District.

#	Signature	Name	Home Address
<u>1</u>		Amber Stepp	255 Rolling Hill Dr Daphne, AL 36526
<u>2</u>		Marsha Morrow	128 Appomattox Dr Daphne, AL 36526
<u>3</u>		Lacey Mabire	27311 Elise Court Daphne, AL 36526
<u>4</u>		Laurie Barker	9472 Amethyst Drive Daphne, AL 36526
<u>5</u>		Rosemary Greene	25495 Ravenwood Cir Daphne, AL 36526
<u>6</u>		Stacy Burns	26591 Montpelucia Way Daphne, AL 36526

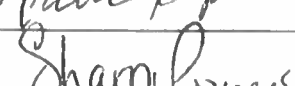
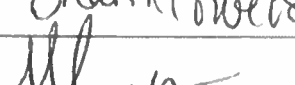
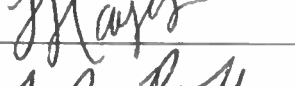
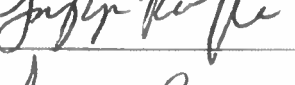
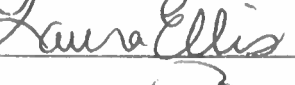
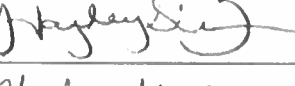
**Petition for Special Three Mill Ad Valorem School Tax District Election  
City of Daphne, Alabama**

#	Signature	Name	Home Address
7		B. Osborne	908 Van Ave Daphne, AL 36526
8		Carly B. Biggs	8739 N. Lankelly Lane Daphne, AL 36524
9		Jill Yawn	10380 Rebel Rd. Daphne, AL 36526
10		Matthew Yawn	10380 Rebel Rd. Daphne, AL 36526
11		Laura Guarisco	10527 Bekcrest Cent Rd Daphne, AL 36526
12		A. Michelle Ober	10673 Ooshers Ct. Daphne, AL 36526
13		G. Dyren	12055 C. L. Vicer Ard Daphne AL
14		April McNair	11287 Elysian Circle Daphne AL
15		David McNair	11287 Elysian Circle Daphne AL
16		Ashton Barnes	28728 Bay Branch Dr Daphne, AL 36526
17		Jan Kinard	28728 Bay Branch Dr Daphne, AL 36526
18		John Kinard	28728 Bay Branch Drive Daphne, AL 36526
19		Valerie Jones	23944 Harasu Drive Daphne, AL 36526
20		Christine Smith	24228 Affirmed Ave Daphne AL 36526
21		Sarah Turner	161 Bolling Hill Dr. Daphne AL 36526
22		Sherik Butler	119 Wildoak Dr. Daphne, AL 36526











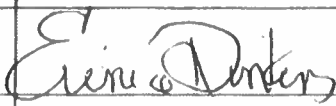

#	Signature	Name	Home Address
23		Lisa Cushman	24240 Tillamore Dr Daphne 36526
24		Keri Bals	23910 Avernus loop Daphne, AL 36526
25		Christy Oliver	23826 Dublin Dr Daphne AL 36526
26		Jason M. Reid	11829 Alabaster Dr. Daphne, AL 36526
27		Arterius Roper	28600 Canterbury rd. Daphne, AL 36526
28		Sharon Powers	28225 cypress Ln Daphne AL 36526
29		Heather Hayes	158 Appomattox dr Daphne, AL 36526
30		Joylyn Ruffin	11913 Yellowhammer CI Daphne, AL 36526
31		Laura Ellis	132 Worcester Dr. Daphne, AL 36526
32		Hayley S Brannon	11291 Elysian Cir Daphne, AL 36526
33		Chebey McWhorter	20501 Augustine Dr Daphne, AL 36526
34		Simon Bilko	11567 Maple Ct. Daphne 36526
35		Chris Phillon	24751 Planters Dr Daphne, AL 36526
36		Whitney Byrd	11336 Elysian Circle Daphne, AL 36526
37		Carmen Soto	24011 citation loop Daphne AL 36526
38		Sonia Grimaldo	11171 Rimbis Lane Daphne AL 36526

Petition for Special Three Mill Ad Valorem School Tax District Election  
City of Daphne, Alabama

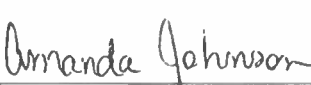
#	Signature	Name	Home Address	
	<i>Pam Brown</i>	Pam Brown	8755 Kenedown	Daphne AL 36526
39	<i>Brinda Green</i>	Brinda Green	11716 County Rd 54 Daphne AL 36526	
40	<i>Morgan Sides</i>	Morgan Sides	10411 Emmanuel St. Daphne AL 36526	
41	<i>John Sides</i>	John Sides	10411 Emmanuel St. Daphne AL 36526	
42	<i>Robin LaBrace</i>	Robin LaBrace	26385 Augustin Dr Daphne AL 36526	
43	<i>Janifer Jordan</i>	Janifer Jordan	26385 Augustin Dr Daphne	
44	<i>Alicia Simmons</i>	Alicia Simmons	26734 Augustine Dr. Daphne AL 36526	
45	<i>Danielle Neuf</i>	Danielle Neuf	11178 Andalus Lane Daphne AL 36526	
46	<i>Jose A Bosch</i>	Jose A Bosch	157 Robbis Blvd Daphne AL 36526	
47	<i>Michelle Hill</i>	Michelle Hill	24443 Avalon Blvd. Daphne, AL 36526	
48	<i>Lauren Woodson</i>	Lauren Woodson	8932 Longview Blvd DAPHNE, AL 36526	
49	<i>Tim Shier</i>	Tim Shier		
50	<i>John Turner</i>	John Turner	27522 Blythe Blvd DR DAPHNE AL 36526	
51	<i>Jerry Turner</i>	Jerry Turner	29763 Heron Ct Daphne AL	
52	<i>Christine Allen</i>	Christine Allen	23726 River Rd Daphne	
53	<i>Mike Allen</i>	Mike Allen	23726 River Rd Daphne	
54	<i>Debbie White</i>	Debbie White	110 Meadow Cir Daphne	

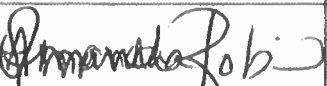
#	Signature	Name	Home Address
55	Benjamin White	Benjamin White	7674 Kari Ln Daphne AL
56	Kristen Townsend	Kristen Townschof	25099 County Rd 54 E Daphne AL
57	Kristen Sanderson	Kristen Sanderson	11370 Co Rd 54 Daphne AL
58	Julia Baldwin	Julia Baldwin	21550 Rigsby Rd Daphne AL
59	Danae Carr	Danae Carr	96 Robbins Blvd
60	Jaimie Woodruff	Jaimie Woodruff	22664 River Rd S Daphne AL 36526
61	Austin Wood	Austin Wood	8568 N Lamhatty Ln. Daphne AL 36526
62	Amarda Reinhardt	Amarda Reinhardt	8964 Rand Ave Daphne AL 36526
63	Jul B. Harvey	Jul B. Harvey	9201 Parliament Circle Daphne AL
64	Brittany Harvey	Brittany Harvey	36524
65	Kilwanna Orr	Kilwanna Orr	24851 Friendship Rd Daphne AL 36526
66	Crystal Bailey	Crystal Bailey	12258 Cressida Loop Daphne, AL 36526
67	Heather Tuberville	Heather Tuberville	113 Eagle Dr. Daphne AL 36526
68	Kathleen Vess	Kathleen Vess	24675 Spectacular Blvd 100P Daphne AL 36526
69	Julie Carney	Julie Carney	11836 Sedona Dr Daphne AL 36526
70	Adrienne Blackwood	Adrienne Blackwood	103 Pagan Circle Daphne, AL 36526

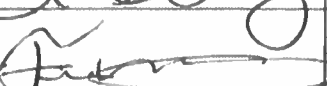
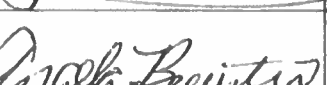
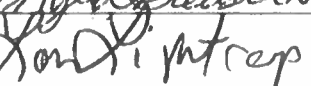

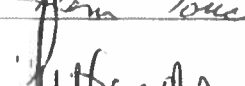
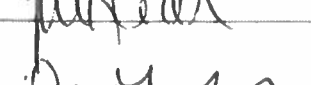
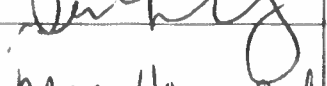
#	Signature	Name	Home Address
71		Eunice Dinkins	105 Archer Circle Daphne, AL
72		Melissa Snyder	25112 Royalty Dr Daphne
73		Roberta Faass	116 Lawson Rd. Daphne AL 36526
74		Leslie C Cheadman	10351 Co Rd 69 Daphne, AL 36526
75		Amanda Johnson	201 Greenbriar Cir N Daphne, AL 36526
76		Lindsey Crain	9805 Volterra Ave Daphne, AL 36526
77		Kellie Davidson	24457 Saxson Ct Daphne AL 36526
78		Amanda Robinson	8904 Gardenia Ct. Daphne, AL 36526
79		Adelyn Bruiya	11701 Alabaster Dr. Daphne AL 36526
80		Tim McTaggart	7644 Elizabeth Dr Daphne AL 36526
81		ANGELA BREWSTER	27484 STRATFORD DR DAPHNE AL 36526
82		Lori Lighttrap	9379 Chamberlain Ln Daphne AL 36526
83		Glenn Touchton	26739 Bren CTN. Daphne 36526
84		Heather Feder	2102 West Chester Dr Daphne AL 36526
85		Doris Langley	10345 Belgrove Ave Daphne, AL 36526
86		Nancy Hammond	11064 Bulb Drive Daphne, AL 36526

#	Signature	Name	Home Address
87	Kristin Capshaw	Kristin Capshaw	9520 Kasey Ct
88	Owen Gill	Owen Gill	27880 R. Keywood
89	Adrienne Gill	Adrienne Gill	27890 R. Keywood
90	Tara Knight	Tara Knight	1016 Havenwood
91	James Lawson	James Lawson	23909 Limerick Ln
92	Brenda Dillard	Brenda Dillard	11492 Alabaster Dr.
93	Kelli Chammoe	Kelli Chammoe	24681 Hutton Ave
94	Samantha Rilla	S Rilla	124 Dunbar Ln
95			1105 Whispering Pine Rd E6615 Daphne AL
96	Suzanna Burroughs	Suzanna Burroughs	23867 Dublin Dr Daphne
97	Beth Dunn	Beth ~	25122 Jernigan St Daphne
98			
99			
100			
101			
102			

Petition for Special Three Mill Ad Valorem School Tax District Election  
City of Daphne, Alabama





Petitioners must be registered  
Voters in the District

**PETITION FOR SPECIAL THREE MILL AD VALOREM  
SCHOOL DISTRICT TAX ELECTION**

TO THE BALDWIN COUNTY COMMISSION, AS GOVERNING BODY OF BALDWIN  
COUNTY, ALABAMA:

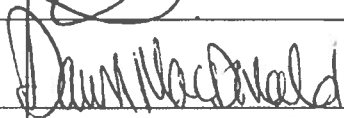
The undersigned request your honorable body to call and order an election to be held pursuant to Amendment No. 382 to the Constitution of Alabama of 1901, as amended ("Amendment 382"), and Article 9 of Chapter 13 of Title 16 of the Code of Alabama (1975), in the City of Daphne (Amendment 382) School Tax District (the "District") in Baldwin County, Alabama, the boundaries of which are described on Exhibit A attached hereto and made a part hereof by this reference thereto, on \_\_\_\_\_, 2022, to determine whether a special ad valorem school district tax shall be levied and collected annually in the District, pursuant to Amendment 382 and in addition to all ad valorem taxes now or hereafter levied in the District, for public school purposes in the District at the uniform rate of thirty cents (\$0.30) on each one hundred dollars of taxable property in the District for a period of thirty (30) years beginning with the levy for the tax year October 1, 2022 to September 30, 2023 (the tax for which year becoming due and payable on October 1, 2023) and ending with the levy for the tax year October 1, 2051 to September 30, 2052 (the tax for which year becoming due and payable on October 1, 2052).

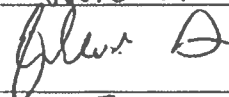
Each of the undersigned presents that he or she is a qualified elector of the District.









#	Signature	Name	Home Address
1	Jessica Goolsby	Jessica Goolsby	167 Fairway Dr. Daphne, AL 36526
2		CHAD FLEMING	1311 Johnson Rd. Daphne AL 36526
3		Dawn macdonald	7411 Pinehill Rd Daphne AL 36526
4		Natalie Weaver	133 Bayview Dr Daphne, AL 36526
5		Jaleese Gordon	27273 Elise Ct Daphne AL 36526
6		Rob Cox	23817 Tallapoosa Dr





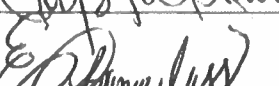

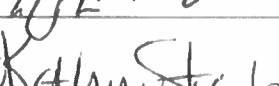
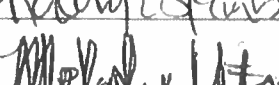
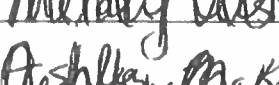
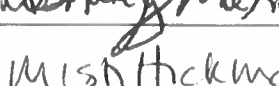
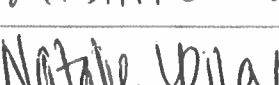
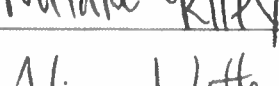
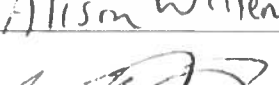
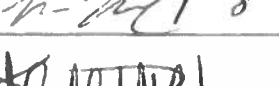

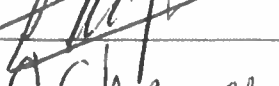
**Petition for Special Three Mill Ad Valorem School Tax District Election  
City of Daphne, Alabama**

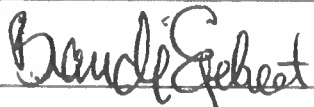

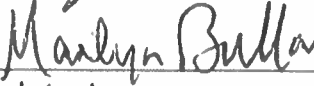
#	Signature	Name	Home Address
7	David McKelvey	DAVID MCKELVEY	10-3 GROVE CIR DAPHNE
8	Elony Durden	Elony Durden	30920 Polk Rd #4102 Daphne, AL 36526
9	Berita Battle	Berita Battle	106 Donette Loop Daphne, AL 36526
10	Kaitlin Simison	Kaitlin Simison	7961 Irwin Loop Daphne, AL 36526
11	Michael Daves	Michael Daves	7961 Irwin Loop Daphne, AL 36526
12	Lauren Mason	Lauren Mason	11237 Herschel Loop Daphne, AL 36526
13	Corey Mason	Corey Mason	11237 Herschel Loop Daphne, AL 36526
14	Lana McDonald	Lana McDonald	2200 East Bay Dr. Daphne, AL
15	Racenia Thomas	RACENIA THOMAS	7629 Bottom Dr Daphne, AL 36526
16	Angela Blanchard	Angela Blanchard	102 Havenwood Cir. Daphne, AL 36526
17	Alvin Malone	ALVIN MALONE	1301 Randall Ave. Daphne, AL 36526
18	Connie Malone	Connie Malone	1301 Randall Ave. Daphne, AL 36526
19	Don Hermecz	Don Hermecz	830 US Hwy 98 DAPHNE, AL 36526
20	Tiffany Hermecz	Tiffany Hermecz	830 US 98 Daphne, AL 36526
21	Melissa Hollis	MELISSA HOLLIS	304 GREENBRIAR CIR DAPHNE, AL 36526
22	Aleandra Scott	Aleandra Scott	112 Marc Circle Daphne, AL 36526

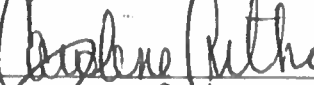
Petition for Special Three Mill Ad Valorem School Tax District Election  
City of Daphne, Alabama

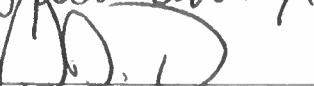
#	Signature	Name	Home Address
23		Rachael Saiti	110 Williams Ave Daphne, AL
24		Cindy Odom	8741 Riverton Ct Daphne AL 36526
25		Emily Mathis	256 Montague Loop Daphne, AL 36526
26		Crystal Landrum	112 T. Biddle Cr Daphne 36526
27		E. Chanel Gless	100 Lively Circle Daphne - al 36526
28		John Scott	112 Mare Cir Daphne AL 36526
29		Kathryn Stenbink	10045 Cumbrin Daphne
30		Melody Utsey	4 St. Charles Pl. Daphne AL 36526
31		Ashley McKenzie	11231 Roanoke Loop Daphne, AL 36526
32		Misti Hickman	497 McAdams Ave
33		Natalie Kila	105 Ashbury Hill Ed.
34		Alison Wittenberg	903 Captain O'Neal Dr
35		Kate Nelson-Dooley	100 Perry Circle Daphne AL
36		Khalilah Burton	107 DeJuran Cir.
37		Alejandro Vazquez	912 VAN AVE APT 102B
38		Courtney Chance	116 KMISSWOOD DR.

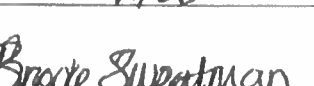
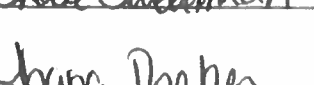
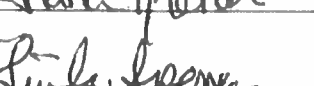
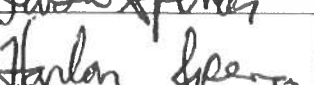
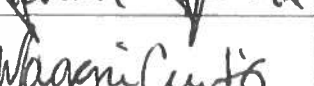
#	Signature	Name	Home Address
39		Brandi Egebrecht	166 Lakeview Loop
40		Inez Ishmael	111 Lake Forest Blvd
41		Marilyn Bullard	19859 Co. Rd 9 Silas Hill AL
42		Kathleen Barrum	114 Pineridge Road Daphne
43		Arrington Keys	140 Cherryhill
44		Caroline Arthur	8908 Bainbridge Drive
45		Jenna Bartoszewicz	27821 St Hwy 181
46		Rachael Wetzel	402 Belrose Ave Daphne,
47		Stephanie Aikin	159 Brentwood Drive Daphne
48		Riger Dreher	501 Oak Ridge Ct E
49		Tara Mills	105 Pineview Circle DAPHNE, AL 36526
50		Brooke Sweatman	102 Daisy Circle Daphne AL
51		Shara Trehan	501 Oak Ridge Ct E Daphne, AL
52		Linda Spencer	112 Marshak Dr
53		Harlan Spencer	112 Marshak Dr
54		Maggie Curtis	100 DeWitt Loop



<u>#</u>	<u>Signature</u>	<u>Name</u>	<u>Home Address</u>
<u>71</u>	<i>Shylin Miller</i>	Shylin Miller	145 Brentwood dr
<u>72</u>	<i>Allen Battle</i>	Allen Battle	106 Donette Loop Daphne, AL
<u>73</u>			
<u>74</u>			
<u>75</u>			
<u>76</u>			
<u>77</u>			
<u>78</u>			
<u>79</u>			
<u>80</u>			
<u>81</u>			
<u>82</u>			
<u>83</u>			
<u>84</u>			
<u>85</u>			
<u>86</u>			

Petition for Special Three Mill Ad Valorem School Tax District Election  
City of Daphne, Alabama

#	Signature	Name	Home Address
<u>103</u>	<i>John H. Halliday</i>	JOHN H. HALLIDAY	804 PINWOOD CT DAPHNE
<u>104</u>	<i>Sally Halliday</i>	Sally Halliday	804 Pinewood Court Daphne
<u>105</u>	<i>Kenya Helder</i>	Kenya Helder	912 Van Ave Apt 1221 Daphne
<u>106</u>	<i>Melodie Brawn</i>	Melodie Brawn	114 Bel Air Circle Daphne, AL 36526
<u>107</u>	<i>Bill Brawn</i>	Bill Brawn	114 Bel Air Circle Daphne, AL 36526
<u>108</u>			
<u>109</u>			
<u>110</u>			
<u>111</u>			
<u>112</u>			
<u>113</u>			
<u>114</u>			
<u>115</u>			
<u>116</u>			
<u>117</u>			
<u>118</u>			

Petition for Special Three Mill Ad Valorem School Tax District Election  
City of Daphne, Alabama





Petitioners must be registered  
Voters in the District

**PETITION FOR SPECIAL THREE MILL AD VALOREM  
SCHOOL DISTRICT TAX ELECTION**

TO THE BALDWIN COUNTY COMMISSION, AS GOVERNING BODY OF BALDWIN  
COUNTY, ALABAMA:

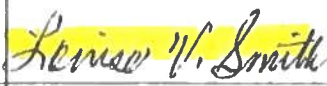
The undersigned request your honorable body to call and order an election to be held pursuant to Amendment No. 382 to the Constitution of Alabama of 1901, as amended ("Amendment 382"), and Article 9 of Chapter 13 of Title 16 of the Code of Alabama (1975), in the City of Daphne (Amendment 382) School Tax District (the "District") in Baldwin County, Alabama, the boundaries of which are described on Exhibit A attached hereto and made a part hereof by this reference thereto, on \_\_\_\_\_, 2022, to determine whether a special ad valorem school district tax shall be levied and collected annually in the District, pursuant to Amendment 382 and in addition to all ad valorem taxes now or hereafter levied in the District, for public school purposes in the District at the uniform rate of thirty cents (\$0.30) on each one hundred dollars of taxable property in the District for a period of thirty (30) years beginning with the levy for the tax year October 1, 2022 to September 30, 2023 (the tax for which year becoming due and payable on October 1, 2023) and ending with the levy for the tax year October 1, 2051 to September 30, 2052 (the tax for which year becoming due and payable on October 1, 2052).

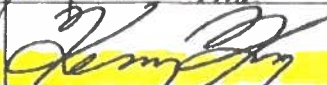
Each of the undersigned presents that he or she is a qualified elector of the District.

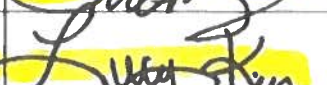
#	Signature	Name	Home Address
1		Louise V. Smith	17885 Whispering Pines Rd
2		THOMAS Smith	7885 Whispering Pines Rd
3		KENNY KING	8556 N. LAMHATTY LANE
4		Strelina King	8556 N. Lamhatty Lane, Daphne AL 36526
5		Lucy King	5753 French Settlement Daphne, AL 36526
6			

**Petition for Special Three Mill Ad Valorem School Tax District Election  
City of Daphne, Alabama**



**APPENDIX C**  
**to**  
**Resolution**

**Form of Agreement**

## LOCAL PUBLIC SCHOOL AGREEMENT

(City of Daphne (Amendment 382) School Tax District)

---

Effective Date: \_\_\_\_\_, 2022

---

This Agreement is made on the above date by:

**Board:** County Board of Education of Baldwin County, Alabama

**City:** City of Daphne, Alabama

---

### RECITALS

**WHEREAS**, in furtherance of the stated public purpose of the City to facilitate the provision of additional local ad valorem tax revenues for the within-referenced "District Public School Purposes," and pursuant to requests in writing by the City and the Board to the Baldwin County Commission, a petition of more than 200 qualified electors of the within-described "City of Daphne (Amendment 382) School Tax District" (the "District"), proceedings of the Baldwin County Commission, and an election duly held and conducted in the District on August 30, 2022, a special ad valorem school district tax (the "Special Tax") shall be levied and collected in the District for the District Public School Purposes for a period of thirty (30) years, until and including levy for the tax year October 1, 2051 to September 30, 2052;

**WHEREAS**, pursuant to applicable law, the proceeds of the Special Tax are the property of the Board and must be applied and used for the exclusive benefit of the public schools in the District;

**WHEREAS**, the District contains all, or a significant portion of, the area within the corporate limits of the City;

**WHEREAS**, the City has agreed to represent the various communities of the District collectively for the purposes of this Agreement and with respect to the within-referenced District Public School Purposes; and

**WHEREAS**, the Board and the City have delivered this Agreement to provide for advice and recommendations to be directed to the Board by a public school commission appointed by the governing body of the City with respect to the application and use of the proceeds of the Special Tax for the District Public School Purposes within the District that are adapted and responsive to the particular interests and needs of the public school students, and the public schools, within the District.

## **AGREEMENT**

**NOW, THEREFORE**, in consideration of the premises and the mutual covenants and agreements herein, the Board and the City hereby covenant and agree as follows:

### **ARTICLE 1 Representations**

#### **Section 1.01 Recitals**

The Board and the City Agree the Recitals to this Agreement are true and correct.

#### **Section 1.02 Representations of Board**

The Board, having obtained and made any required approvals, consents and filings, having determined that this Agreement is not in conflict with or inconsistent with any law or policy of the State Board of Education or the purposes of the Board, and having duly authorized and executed this Agreement by all required action and proceedings, delivers this Agreement to the City on the above Effective Date pursuant to Sections 16-8-12.1 and 16-13-198 of the Code of Alabama (1975).

#### **Section 1.03 Representations by the City**

The City, having obtained and made any required approvals, consents, and filings, and having duly authorized and executed this Agreement by all required action and proceedings, delivers this Agreement to the Board on the above Effective Date pursuant to Section 16-13-309 of the Code of Alabama (1975).

### **ARTICLE 2 Definitions**

The following terms shall have the respective meanings in this Agreement:

Commission shall have the meaning assigned in Section 3.03.

District means the City of Daphne (Amendment 382) School Tax District, as more particularly described on **Exhibit A** hereto.

District Public School Facilities means and includes the following public school facilities of the Board:

(a) Daphne Elementary, Daphne East Elementary, Belforest Elementary, Daphne Middle, WJ Carroll Intermediate, and Daphne High;

(b) all capital improvements made to, and all equipment, fixtures, furniture and furnishings, computer and electronic and telecommunication facilities, and other personal property installed in or used in connection with, any of the foregoing public school facilities



of the Board within the District at any time provided by the Board from revenues of the Board;

(c) all facilities at any time provided by the Board from any revenues of the Board with respect to virtual school programs (pursuant to Chapter 46A of Title 16 of the Code of Alabama (1975)), International Baccalaureate programs, magnet school programs, and other educational programs for the benefit of students who reside in the District; and

(d) all public school facilities (as defined in Section 16-13-301(4) of the Code of Alabama (1975)) at any time provided by the Board from any revenues of the Board and located within the District.

District Public School Purposes means and includes educational, vocational, and technological programs of instruction, athletic, arts, and extracurricular activities and programs, and all facilities and improvements necessary for any thereof, which are of particular interest to, or provide for particular needs of, the District Public School Facilities, and operation, maintenance and capital improvement of the District Public School Facilities.

Special Tax means the special ad valorem school district tax levied and collected in the District under Amendment No. 382 to the Constitution of Alabama of 1901, as amended, at the rate of three (3) mills and for the Special Tax Period.

Special Tax Period means the period of levy of the Special Tax, being beginning with the levy for the tax year October 1, 2022 to September 30, 2023 and ending with the levy for the tax year October 1, 2051 to September 30, 2052.

Special Tax Proceeds means the net proceeds of the Special Tax actually received by the Board.

Superintendent means the County Superintendent of Education of Baldwin County, Alabama.

### **ARTICLE 3**

#### **Application of Special Tax Proceeds**

##### **Section 3.01 Control, Custody and Identification of Special Tax Proceeds**

(a) The Board shall receive and have sole custody of all of the Special Tax Proceeds.

(b) The Board shall separately account for all Special Tax Proceeds, by segregation of such proceeds in a separate account or fund, separate accounting on the financial records of the Board, or by such other means as shall provide for identification of the amounts and uses of such proceeds.

##### **Section 3.02 Exclusive Benefit of District Public School Facilities**

The Special Tax proceeds shall be used for the exclusive benefit of the District Public School Purposes.

### **Section 3.03 Public School Commission**

(a) The City shall establish a commission to be known as the “Daphne (Amendment 382) Public School Commission” for purposes of this Agreement.

(b) The City may determine the number, qualifications, and terms of service of the members of the Commission, provided, however, for purposes of this Agreement.

(i) Each member of the Commission must be a qualified elector of the District;

(ii) The membership of the Commission shall fairly represent all communities within the District, including communities within both incorporated and unincorporated areas within the District, and the economic, gender and racial diversity of the District; and

(iii) Any member of the governing body of the City may be a member of the Commission.

(c) The authority and purposes of the Commission are limited to advice and recommendations to the Board with respect to the use of the Special Tax Proceeds, as provided in Section 3.04.

### **Section 3.04 Cooperation by Commission and Board, Use of Special Tax Proceeds**

(a) (i) The Commission may, from time to time, provide advice and recommendations in writing to the Superintendent, in accordance with the policies and procedures of the Board therefor, with respect to the use of the Special Tax Proceeds for specific District Public School Purposes.

(ii) Upon receipt of recommendations from the Commission pursuant to subsection (a)(i), the Superintendent shall timely prepare and deliver to the Board a recommendation with respect to the use of the Special Tax Proceeds as recommended by the Commission.

(iii) The Superintendent shall not deliver to the Board any recommendation with respect to the use of any of the Special Tax Proceeds unless such recommendation is based upon a recommendation properly made by the Commission to the Superintendent pursuant to subsection (a)(i).

(b) The Board will consider and act upon any advice or recommendations provided by the Commission pursuant to subsection (a) within the period of time requested therefor by the Commission to the extent the Board may do so in accordance with applicable law.

(c) The Board will give priority to the use of the Special Tax Proceeds in accordance with the recommendations by the Superintendent; provided, however, any indebtedness to be incurred by the Board with respect to District Public School Purposes shall be payable solely from

the Special Tax Proceeds and the principal of, and interest on, all existing and proposed indebtedness payable from the Special Tax Proceeds becoming due and payable in any fiscal year shall not exceed eighty percent (80%) of the Special Tax Proceeds for the fiscal year next preceding the date of incurrence of any such indebtedness.

(d) (i) The Board shall cause the Special Tax Proceeds to be applied for the District Public School Purposes which are recommended by the Superintendent and approved by the Board.

(ii) The Board shall hold, pursuant to Section 3.01(b) and for application as provided in Section 3.02, all Special Tax Proceeds which are not applied as provided in subsection (d)(i).

### **Section 3.05 Authority of Board**

(a) As the control and supervision of the District Public School Facilities are vested in the Board, the Board shall with respect to the use of the Special Tax Proceeds for District Public School Purposes, control and direct the engagement of coaches, instructors, teachers and other employees of the Board, the providers of professional services, the procurement of materials, and the delivery of contractual agreement.

(b) Anything in this Agreement to the contrary notwithstanding, the application and use of the Special Tax Proceeds shall be subject to final approval of the Board.

## **ARTICLE 4 Special Agreement of Board**

The Board agrees the Board shall not adjust or reduce the amount of general revenues of the Board which are to be used for the District Public School Facilities in any fiscal year by the amount of the Special Tax Proceeds received in such fiscal year.

## **ARTICLE 5 Termination of Agreement**

The Board and the City agree that this Agreement shall terminate and be of no force and effect from and after the first to occur of (i) authorization, execution and delivery by the Board and the City of a termination in writing of this Agreement or (ii) the termination of the Special Tax Period, without action by or notice to the Board or the City or any other governmental or nongovernmental person.

## **ARTICLE 6 Provisions of General Application**

The Board and the City agree:



- (a) **Governing Law:** This Agreement shall be governed by and construed in accordance with the laws of the State of Alabama without regard to principles of conflict of laws.
- (b) **Counterparts:** This Agreement may be executed in several counterparts, each of which shall constitute one and the same agreement.
- (c) **Amendment:** This Agreement may be amended only in writing duly authorized, executed and delivered by each party to this Agreement.
- (d) **Notices:** Any notice given hereunder by any party shall be delivered simultaneously to all parties hereto at the respective addresses thereof set forth on the signature page hereof.
- (e) **No Joint Venture:** Each party hereto agrees that (1) this Agreement shall not operate or be construed to create a joint venture or partnership among the parties hereto and (2) it shall be solely responsible for the administration of its respective agreements and relationships with the other parties hereto.
- (f) **No Other Beneficiaries:** Each party hereto agrees that the Agreement is solely for the benefit of the parties hereto and the successors and assigns thereof and no other person shall have any benefit, interest or rights under or by virtue of this Agreement.

[Signature Pages Follow]

[Signature Page for Local Public School Agreement]

IN WITNESS WHEREOF, the Board and the City have each caused this Agreement to be executed in the name thereof, under seal, by an officer thereof duly authorized thereunto on the above Effective Date.

**COUNTY BOARD OF EDUCATION OF  
BALDWIN COUNTY, ALABAMA**

By:   
Its President

Address: 2600 N. Hand Avenue  
Bay Minette, AL 36507

**CITY OF DAPHNE, ALABAMA**

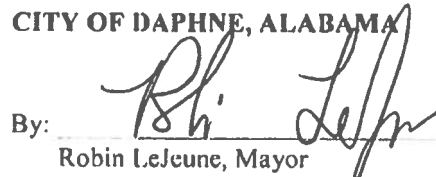
By:   
Robin LeJeune, Mayor

Address: 1705 Main Street  
Post Office Box 400  
Daphne, AL 36526

ATTEST:

  
Candace G. Antinarella, CMC  
City Clerk

**EXHIBIT A**  
**to**  
**Local Public School Agreement**

**Description of District**

**Daphne High School Special Tax District 8**

Special Tax District 8 shall consist of all parcels of real property located in Baldwin County, Alabama within the following described area:

Beginning at a point at the Southwest corner of Section 26, Township 4 South, Range 1 East, thence East along the South line of Section 26, Township 4 South, Range 1 East to the Southeast corner of Section 26, Township 4 South, Range 1 East. Thence generally South to the Southwest corner of Parcel 05-31-07-36-0-000-002.000; thence East along the North right of way of Interstate 10, crossing the right of way of State Hwy 181, to the Southeast corner of Parcel 05-32-07-36-0-000-001.005.

Thence South along the East lines of Section 36, Township 4 South, Range 2 East, and Section 1, Township 5 South, Range 2 East to the Southeast corner of Section 1, Township 5 South, Range 2 East. Thence South along the East line of Parcel 05-43-01-12-0-000-001.000 to the Southeast corner of Parcel 05-43-01-12-0-000-001.000; thence West along the South line of Parcel 05-43-01-12-0-000-001.000 to the Northwest corner of Parcel 05-43-01-12-0-000-024.000. Thence South along the West lines of Parcels 05-43-01-12-0-000-024.000, 05-43-06-13-0-000-001.006 and 05-42-04-18-0-000-003.000 to the South line of Parcel 05-42-04-18-0-000-003.000.

Thence generally Southeast crossing the right-of-way of County Road 64 to the Northwest corner of Parcel 05-42-04-19-0-000-002.000; thence South along the West lines of Parcels 05-42-04-19-0-000-002.000 and 05-42-04-19-0-000-001.000 to the Southwest corner of Parcel 05-42-04-19-0-000-001.000; thence East along the South line of Parcel 05-42-04-19-0-000-001.000 to the Northwest corner of Parcel 05-42-04-19-0-000-008.000; thence South along the West lines of Parcels 05-42-04-19-0-000-008.000, 05-42-09-30-0-000-001.001 and 05-42-09-30-0-000-006.000 to the Northwest corner of Parcel 05-42-09-30-0-000-006.003. Thence East along the North lines of parcels 05-42-09-30-0-000-006.003, 05-42-09-30-0-000-006.006, 05-42-09-30-0-000-006.001 and 05-42-09-30-0-000-006.002 to the Northeast corner of Parcel 05-42-09-30-0-000-006.002; thence South along the West line of Parcel 05-42-09-29-0-000-003.000 to the Southwest corner of Parcel 05-42-09-29-0-000-003.000; thence Southeast to the South line of Parcel 05-42-09-29-0-000-003.000; thence East along the South line of Parcel 05-42-09-29-0-000-003.000 to the Northwest corner of Parcel 05-42-09-32-0-000-003.001. Thence South along the West lines of Parcels 05-42-09-32-0-000-003.001, 05-42-09-32-0-000-003.000, 05-42-09-32-0-000-012.000, 05-42-09-32-0-000-012.002, 05-42-09-32-0-000-012.003 and 05-42-09-32-0-000-012.001 to the Southwest corner of Parcel 05-42-09-32-0-000-012.001; thence South across the right-of way of County Road 54 to the Northwest corner of Parcel 05-42-09-32-0-000-021.000; thence South along the West lines of Parcels 05-42-09-32-0-000-021.000, 05-42-09-32-0-000-039.000, 05-42-09-32-0-000-040.000, 05-42-09-32-0-000-041.000, 05-47-03-05-0-000-006.000, 05-47-03-05-0-000-016.000, 05-47-03-05-0-000-018.000, 05-47-03-05-0-000-019.000, 05-47-03-05-0-000-019.001, 05-47-03-05-0-000-020.000, 05-



47-03-05-0-000-020.001, 05-47-03-05-0-000-047.007, 05-47-03-05-0-000-047.029, 05-47-03-05-0-000-047.030, 05-47-03-05-0-000-047.008, 05-47-03-05-0-000-047.009, 05-47-03-05-0-000-047.010, 05-47-03-05-0-000-047.000, 05-47-03-05-0-000-047.026 and 05-47-03-05-0-000-047.011 to the Southwest corner of Parcel 05-47-03-05-0-000-047.011.

Thence West along the North right of way of State Hwy 104 to the Southwest corner of Parcel 05-47-03-05-0-000-046.000; thence North along the West line of Parcel 05-47-03-05-0-000-046.000 to the Southeast corner of Parcel 05-47-03-06-0-000-010.000; thence West along the South line of Parcel 05-47-03-06-0-000-010.000 to the Southwest corner of Parcel 05-47-03-06-0-000-010.000; thence North along the West line of Parcel 05-47-03-06-0-000-010.000 to the Southeast corner of Parcel 05-47-03-06-0-000-009.000; thence West along the South lines of Parcels 05-47-03-06-0-000-009.000 and 05-47-03-06-0-000-004.001 to the Southwest corner of Parcel 05-47-03-06-0-000-004.001; thence North along the West line of Parcel 05-47-03-06-0-000-004.001 to the Southeast corner of Parcel 05-47-03-06-0-000-004.000; thence West along the South line of Parcel 05-47-03-06-0-000-004.000 to the Southwest corner of Parcel 05-47-03-06-0-000-004.000; thence North along the West line of Parcel 05-47-03-06-0-000-004.000 to the Southeast corner of Parcel 05-43-07-36-0-000-002.014; thence West along the South line of Parcel 05-43-07-36-0-000-002.014 to the Southwest corner of Parcel 05-43-07-36-0-000-002.014; thence North along the West line of Parcel 05-43-07-36-0-000-002.014 to the Northwest corner of Parcel 05-43-07-36-0-000-002.014; thence West along the South line of Parcel 05-43-07-36-0-000-002.012 to the Southwest corner of Parcel 05-43-07-36-0-000-002.012; thence North along the West line of Parcel 05-43-07-36-0-000-002.012 to the Northwest corner of Parcel 05-43-07-36-0-000-002.012; thence West along the South line of Parcel 05-43-07-36-0-000-002.001 to the Southwest corner of Parcel 05-43-07-36-0-000-002.001; thence North along the West line of Parcel 05-43-07-36-0-000-002.001 to the Northwest corner of Parcel 05-43-07-36-0-000-002.001; thence West along the South line of Parcel 05-43-07-36-0-000-002.000 to the Southwest corner of Parcel 05-43-07-36-0-000-002.000.

Thence generally North along the West line of Parcel 05-43-07-35-0-000-001.000 to the Northwest corner of Parcel 05-43-07-35-0-000-001.000; thence West along the North lines of Parcels 05-43-07-35-0-000-001.001 and 05-43-07-35-0-000-004.000 to the Northwest corner of Parcel 05-43-07-35-0-000-004.000; thence South along the West line of Parcel 05-43-07-35-0-000-004.000 to the Southwest corner of Parcel 05-43-07-35-0-000-004.000. Thence generally Southwest to the Northeast corner of Parcel 05-43-08-34-0-000-002.002; thence West along the North lines of 05-43-08-34-0-000-002.002 and 05-43-08-34-0-000-002.001 to the Northwest corner of Parcel 05-43-08-34-0-000-002.001. Thence West across the right of way of County Road 13 to the Southeast corner of Parcel 05-43-08-33-0-000-003.000; thence North along the West right of way of County Road 13 to the Southeast corner of Parcel 05-43-08-28-0-000-033.001; thence West along the South lines of Parcels 05-43-08-28-0-000-033.001, 05-43-08-28-0-000-032.003, and 05-43-08-28-0-000-032.000 to the Southwest corner of Parcel 05-43-08-28-0-000-032.000. Thence South along the East line of Parcel 05-43-09-29-1-000-141.000 to the Northeast corner of Parcel 05-43-09-29-0-001-028.000; thence generally West across the North line of Parcel 05-43-09-29-0-001-028.000 to the Northwest corner of Parcel 05-43-09-29-0-001-028.000; thence generally West across the right of way of Dale Dr to the Northeast corner of Parcel 05-43-09-29-0-000-002.000; thence generally West along the North right of way of Dale Dr to the East right of way of US Hwy 98; thence North along the East right of way of US Hwy 98 to a point due East of the Southeast corner of Parcel 05-43-09-29-2-000-042.006; thence West across the right of way of US Hwy 98 to the

Southeast corner of 05-43-09-29-2-000-042.006; thence West along the South lines of Parcels 05-43-09-29-2-000-042.006, 05-43-09-29-2-000-042.007, 05-43-09-29-2-000-042.008, 05-43-09-29-2-000-042.009, 05-43-09-29-2-000-042.010, 05-43-09-29-2-000-042.011 and 05-43-09-29-2-000-042.012 to the Southwest corner of 05-43-09-29-2-000-042.012. Thence North along the West line of Parcel 05-43-09-29-2-000-042.013 to the Northwest corner of Parcel 05-43-09-29-2-000-042.013; thence West across the right of way of Main St to the Southeast corner of Parcel 05-43-09-30-0-000-001.000; thence South along the West right of way of Main St to the Southeast corner of Parcel 05-43-09-30-0-000-002.001; thence generally West along the South lines of Parcels 05-43-09-30-0-000-002.001, 05-43-09-42-0-001-039.000, 05-43-09-42-0-001-038.000, and 05-43-09-42-0-001-037.000 to the Southwest corner of 05-43-09-42-0-001-037.000; thence generally North along the Southwest lines of Parcels 05-43-09-42-0-001-036.001, 05-43-09-42-0-001-036.000, and 05-43-09-42-0-001-031.001 to the Northeast corner of Parcel 05-43-09-42-0-002-010.002. Thence West along the North line of Parcel 05-43-09-42-0-002-010.002 to the Northwest corner of Parcel 05-43-09-42-0-002-010.002. Thence due West to the West line of Section 42, Township 5 South, Range 2 East, thence North along the West line of Section 42, Township 5 South, Range 2 East to the Southwest corner of Section 19, Township 5 South, Range 2 East, thence North along the West line of Section 19, Township 5 South, Range 2 East to the Southwest corner of Section 41, Township 5 South, Range 2 East; thence North along the West line of Section 41, Township 5 South, Range 2 East to the Southwest corner of Section 07, Township 5 South, Range 2 East; thence North along the West line of Section 07, Township 5 South, Range 2 East to the Southwest corner of Section 71, Township 5 South, Range 2 East; thence North along the West line of Section 71, Township 5 South, Range 2 East to the Southeast corner of Section 36, Township 4 South, Range 1 East; thence generally North along the West line of Section 36, Township 4 South, Range 1 East to the point of beginning.

All references herein to "Parcels" shall refer to the parcel identification number as assigned by the Baldwin County Revenue Commissioner as of the 4<sup>th</sup> day of April, 2022.

**Baldwin County  
Board of Education  
Proposed Daphne  
Special Tax District**



Proposed Daphne SPTD

**Legend to Map Features**

-  DaphneSPTD8\_Rev20April2022
-  FairhopeSPTD9
-  SpanishFortSPTD7
-  RobertsdalesPTD5

Prepared by  
Prevention and Support  
Services April 2022

Spanish Fort SPTD

R'dale  
SPTD

Fairhope SPTD

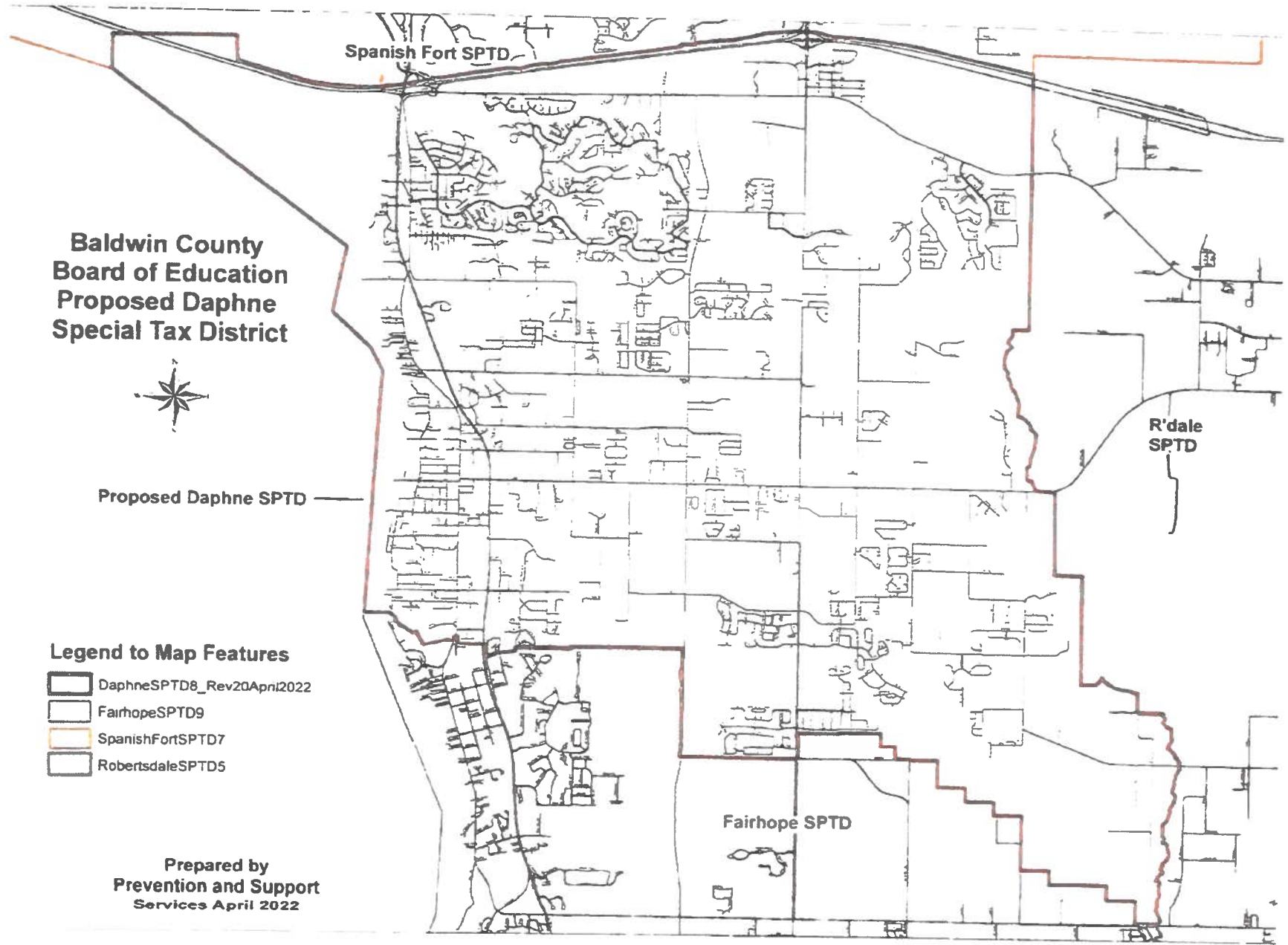



Duly passed and adopted this the 19<sup>th</sup> day of May, 2022.

  
President

SEAL

Attest:   
Secretary

After said Resolution had been discussed and considered in full by the Board, it was moved by Board member Lindsey that said Resolution be now placed upon its final passage and adopted. The motion was seconded by Board member Christenberry. The question being put as to the adoption of said motion and the final passage and adoption of said Resolution, the roll was called with the following results:

Ayes: Shannon Cauley  
Cecil Christenberry  
JaNay Dawson  
Michael Johnson  
Andrea Lindsey  
Tony Myrick  
Jason Woerner

Nays: .

The President thereupon declared said motion carried and the Resolution passed and adopted as introduced and read.

\* \* \*

There being no further business to come before the meeting, it was moved and seconded that the meeting be adjourned. Motion carried.

**Approval of Minutes:**

Each of the undersigned does hereby approve, and waive notice of, the date, time, place and purpose of the meeting of the County Board of Education of Baldwin County, Alabama recorded in the above and foregoing minutes thereof and does hereby approve the form and content of the above and foregoing minutes and resolution therein.

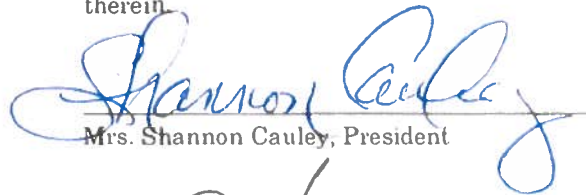
  
Mrs. Shannon Cauley, President

  
Mr. Cecil Christenberry

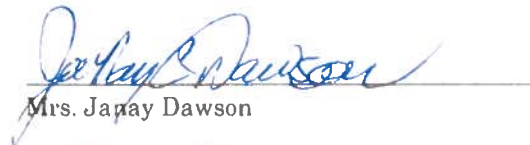
  
Mrs. Jay Dawson

  
Mr. Michael Johnson

  
Mrs. Andrea Lindsey

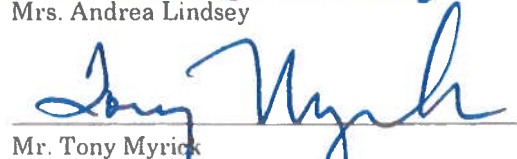
  
Mr. Tony Myrick

  
Mr. Jason Woerner

SEAL

Attest:

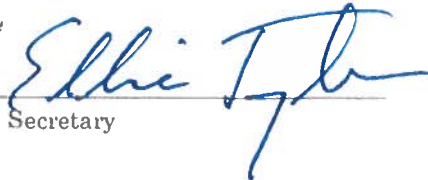
  
Secretary



STATE OF ALABAMA  
BALDWIN COUNTY

**CERTIFICATE OF SECRETARY**

Baldwin County Board of Education

May 19, 2022

I, the undersigned, do hereby certify that: (1) I am the duly elected, qualified and acting Superintendent of Education and Secretary of the County Board of Education of Baldwin County, Alabama, (2) as Secretary I have access to all original records of the Board and I am duly authorized to make certified copies of its records on its behalf, (3) the above and foregoing pages constitute a complete, verbatim and compared copy of excerpts from the minutes of a meeting of the Board duly held on May 19, 2022, the original of which is on file and of record in the minute book of the Board in my custody, (4) the Resolution set forth in such excerpts is a complete, verbatim and compared copy of such Resolution as introduced and adopted by the Board on such date, and (5) said Resolution is in full force and effect and has not been repealed, amended or changed.

IN WITNESS WHEREOF, I have hereunto set my hand as Superintendent of Education and Secretary of the County Board of Education of Baldwin County, Alabama, under seal, on the above date and year.



Secretary of the County Board of Education  
of Baldwin County, Alabama

SEAL





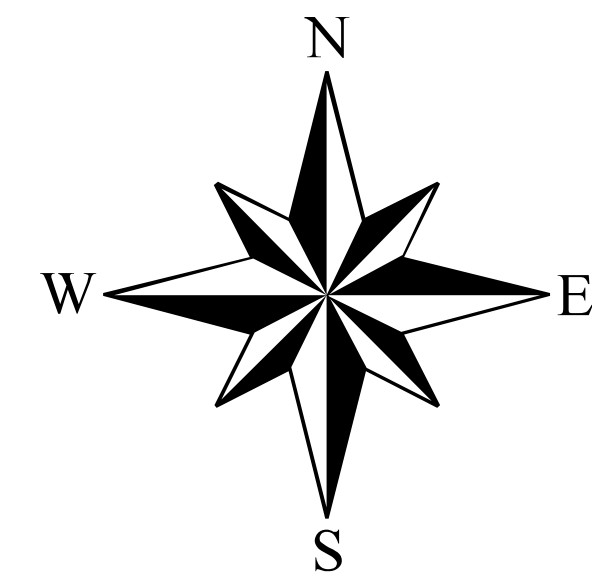

# Baldwin County Board of Education Proposed Daphne Special Tax District



Proposed Daphne SPTD

## Legend to Map Features

-  DaphneSPTD8\_Rev20April2022
-  FairhopeSPTD9
-  SpanishFortSPTD7
-  RobertsdaleSPTD5

Prepared by  
Prevention and Support  
Services April 2022

Spanish Fort SPTD

R'dale  
SPTD

Fairhope SPTD





# Baldwin County Commission

## Agenda Action Form

---

**File #:** 22-0979, **Version:** 1

**Item #:** BB1

---

**Meeting Type:** BCC Regular Meeting

**Meeting Date:** 6/7/2022

**Item Status:** New

**From:** George Majors, Animal Shelter Manager

**Submitted by:** George Majors, Animal Shelter Manager

---

### **ITEM TITLE**

Baldwin County Animal Shelter - Standard Operating Procedures Manual, Volunteer Handbook, and Rescue Handbook

### **STAFF RECOMMENDATION**

Approve the updated Baldwin County Animal Shelter Standard Operating Procedures Manual, Volunteer Handbook, and Rescue Handbook to reflect new addresses and logo for the Baldwin County Animal Shelter.

### **BACKGROUND INFORMATION**

**Previous Commission action/date:**

10/22/2019 - Standard Operating Procedures Manual updated.

02/20/2018 - Volunteer Handbook updated.

02/06/2018 - Standard Operating Procedures Manual and Rescue Handbook updated.

**Background:** The Animal Shelter's physical and mailing address was changed in March 2021, and a new logo made in January 2022. The new addresses and logo have been added to the Standard Operating Procedures Manual, Volunteer Handbook, and Rescue Handbook for approval.

### **FINANCIAL IMPACT**

**Total cost of recommendation:** N/A

**Budget line item(s) to be used:** N/A

**If this is not a budgeted expenditure, does the recommendation create a need for funding?**  
N/A



**LEGAL IMPACT**

**Is legal review necessary for this staff recommendation and related documents?**

N/A

**Reviewed/approved by:** N/A

**Additional comments:** N/A

**ADVERTISING REQUIREMENTS**

**Is advertising required for this recommendation?** N/A

**If the proof of publication affidavit is not attached, list the reason:** N/A

**FOLLOW UP IMPLEMENTATION**

**For time-sensitive follow up, select deadline date for follow up:** N/A

**Individual(s) responsible for follow up:** Shelter staff

**Action required (list contact persons/addresses if documents are to be mailed or emailed):**

George Majors will ensure the revised documents are posted on the Animal Shelter website and copies are provided to all shelter staff.

**Additional instructions/notes:** N/A



## Manual of Standard Operating Procedures

## TABLE OF CONTENTS

I.	Introduction .....	3
II.	Hours of Operations .....	4
III.	Safety Rules .....	5
IV.	Animal Intake Procedures .....	9
V.	Physical Examination .....	10
VI.	Medical Protocol for Incoming Animals .....	11
VII.	Housing Decisions after Intake.....	12
VIII.	Preliminary Behavior Assessment Protocol .....	13
IX.	Animals Leaving the Shelter .....	15
X.	General Animal Care .....	17
XI.	Dog Care .....	19
XII.	Cat Care .....	22
XIII.	Lost Animals .....	23
XIV.	Found Animals .....	24
XV.	Euthanasia Decisions .....	26
XVI.	Inventory Controls .....	28
XVII.	Media Contacts .....	28



## I. INTRODUCTION

Standard Operating Procedures (SOPs) are a key tool for the operation and management of The Baldwin County Animal Shelter (BCAS). They establish a base line for how all staff and volunteers perform routine shelter tasks. The consistency and predictability that SOPs can provide help make life less stressful for the animals in the shelter and for people working and volunteering.

All staff and volunteers will be held accountable for following the SOPs. The SOPs enable us to be consistent about expectations for every employee and volunteer and determine whether performance meets, exceeds, or falls short of expectations. All staff and volunteers should read the entire document and then review the sections that relate to his or her specific job.

This manual is a “living” document that will be updated as we identify better ways of doing our jobs and responding to the needs of the animals in our care and the community we serve. The formal procedures for suggestions and making changes to the manual are outlined below. The Animal Shelter Manager will have the master document, and everyone will receive a copy.

To avoid confusion and inconsistency, only the Animal Shelter Manager can make the actual written changes. If an employee has suggestions for changes, deletions, or additions, ask your supervisor to include SOPs on the agenda for department staff meetings.

- After discussion with the entire department, the department supervisor will advise the Animal Shelter Manager of his/her team’s suggestions or needed clarification.
- The Animal Shelter Manager will evaluate the requested change and, if necessary, discuss it with the County Administrator and/or Advisory Board.
- If the changes are authorized by the County Commission, that section of the master manual will be updated with the new wording and instructions.
- A memo then goes out to the entire staff with a summary of the update. Each staff person and volunteer also receives a printed copy of the new revised section for the staff member to update their own manual. The staff member and/or volunteer must sign a form indicating the revised SOP update has been received and return that form to their supervisor or assigned staff member.

This manual is the foundation for the continued excellent performance of our staff and volunteers at the BCAS. The manual will be used as a training document throughout the shelter. The supervisors are responsible for ensuring that their staff understand and follow the SOPs that apply to their roles in shelter.

## II. HOURS OF OPERATION

The hours of operations are designed to ensure that all domestic animals receive proper and humane care and that the public has adequate opportunity to conduct business at the Baldwin County Animal Shelter.

### A. Adoption Hours – Open to the Public

**\* Subject to change\***

Monday – Friday 9:00 a.m. to 5:00 p.m.

Open 1st and 3rd Saturday of every month 9:00 a.m. to 11:00 a.m. (hours are subject to change).

Closed to the public Sundays and County Holidays (cleaning and feeding only).

### B. Operating Hours – Staff Cleaning/Feeding Hours and Municipality Drop Off

The shelter is open for all other animal-related services (cleaning, transports, and animal control officers on call).

Monday – Friday 7:00 a.m. to 5:00 p.m. (hours will vary for kennel techs and front desk). Open

Saturdays 7:00 a.m. to 12:00 p.m. (hours vary for all personnel)

### C. Emergency Service Hours

The shelter promptly responds to animal emergencies 24 hours a day, every day of the year. Any situation is considered an emergency when a domestic animal is in danger or is creating a danger to the community or a Deputy of the Baldwin County Sheriff's Department. In the event of an emergency during non-business hours, the Baldwin County Sheriff's Department must be contacted to receive assistance.

### III. SAFETY RULES

#### A. Personal Safety

Following these common-sense rules will help prevent many accidents.

1. **Report all injuries**, no matter how slight, to your supervisor.
2. All personnel working with animals are required to purchase and wear skid- or slip- resistant shoes.
3. Do not attempt to lift/push objects or animals that are too heavy. Ask for help. Bend at the knees and hips and lift with your legs. Lift/Push animals in teams of 2 if the animal is over 50lbs.
4. Identify and remember the location of fire extinguishers, fire alarm pull boxes, and emergency exits. **NEVER** block these areas with materials or equipment. Keep floors and aisles free of debris at all times.
5. Use personal protective equipment as described below:
  - a. Goggles, safety glasses, and gloves must be worn when working with chemicals (quaternary ammonia, degreaser, etc.).
  - b. Staff will wear customary safety equipment when performing applicable tasks.
6. Horseplay is prohibited.
7. Seat belts are to be worn at all times when driving on business, whether in agency vehicles or personal automobiles. Per Baldwin County policies, the use of cell phones is prohibited while driving. Additionally, all animals are to ride in secured kennels in the back of the van or truck when being transported.
8. Tobacco use is prohibited in county vehicles.
9. When restraining animals over 60 lbs., seek assistance, if necessary. (See the Animal Handling SOP for detailed instructions.)
10. Any person known or observed to be under the apparent influence of drugs or alcohol will not be allowed to work and will be subject to disciplinary action, up to and including termination.
11. Any person willfully violating safety procedures and/or endangering the safety of other employees will be subject to disciplinary action, up to and including termination.

#### B. Housekeeping and Cleaning

1. All employees are responsible for maintaining the general orderliness and cleanliness of their work areas. Keep floors and aisles free of debris at all times. Housekeeping is an important part of maintaining a safe work environment. It reduces the spread of disease harbored by clutter and waste and eliminates tripping and falling hazards.
2. Do not eat, drink, smoke, apply cosmetics, or store food in areas where animals are handled. These practices encourage the spread of disease.
3. **ALWAYS** wash your hands in between handling animals to minimize the transmission of disease and after handling chemicals to avoid potential allergic reactions.
4. Non-hazardous spills are to be cleaned up promptly, and a **"Wet Floor/Caution"** sign placed in the area until the floor is dry. Aisles should be kept clear at all times.

#### C. Hazards and Hazardous Substances

1. Report all hazards to a supervisor immediately.
2. Only properly trained employees are to undertake any repair work involving electrical equipment.
3. Do not overload outlets.
4. Know the safety precautions for each chemical BEFORE you use it. The Material Safety Data Sheets (MSDS) can be found in the Animal Shelter Manager's office.
5. Refer to the Hazard Communication Program SOP for more specific policies for dealing with workplace hazards.

## D. ANIMAL HANDLING SAFETY

This information is a general overview of safe animal handling practices. It is not intended to replace actual safe animal handling training conducted by the supervisory staff and/or the Animal Control Officers. When handling animals, be sure to do the following:

- Take your time,
- Don't over stimulate the animal, and do not use a catch pole on any animal unless absolutely necessary.
- Remember that the animal may *perceive* a threat, even though you do not intend to threaten.
- Two staff members shall always handle animals with behavior issues.

### 1. General Rules

- a. Inform a supervisor immediately if an animal is displaying signs of aggression and/or may be a threat to other animals or people.
- b. Wear protective gloves and shoes with closed toes (no sandals) to reduce the degree of injury from bites and scratches.
- c. **If you have questions, ask a supervisor. If you feel uncomfortable handling an animal, DON'T!**

### 2. Cats

- a. When removing a cat from a kennel, be sure to get the cat's attention before opening the gate.
- b. Allow the cat to check out your fingers before you pick it up. The cat should come to you, not the other way around. Talk to the cat calmly and softly to avoid over-stimulating the cat.
- c. When handling a cat, control the head and neck at all times. Hold the cat firmly—left hand controlling the head and neck, right elbow supporting/gripping the hindquarters, and right hand controlling the front paws. Take a moment to readjust your grip if necessary. Keep the cat's face away from other cats. (You can reverse this procedure if you are left-handed.)
- d. Always use a carrier to transport the cat more than a few feet.
- e. Watch for signs of stress/fear—enlarged pupils, thrashing tail, growling, hissing, and attempting to hide or escape. If these signs appear, carefully remove the cat from the source of stress – away from other animals or into a less stressful kennel.
- f. If a cat is fearful, approach the cat at his or her level. Do not reach over the cat's head. Move slowly because rushing the cat only adds more stress, leading to unpredictable behavior and increasing the likelihood of injury.

### 3. Dogs

- a. When removing a dog from a kennel, distract the dog, and enter the kennel with your leash ready.
- b. Attempting to "noose" a dog through the gap in the gate can lead to an escape by the dog.
- c. Approach the dog from the side. Do not attempt to "noose" it over the top of its head, as this will only intimidate the dog. If the dog has a kennel mate, remove the kennel mate from the kennel if he or she is making it difficult to get the dog you need. Talk calmly to the dog to avoid over-stimulating him or her.
- d. When moving the dog, keep the dog away from other kennels, and break his or her line of vision. Use proper leash techniques, looping the handle of the leash over your thumb and across your palm (like a joystick). Keep the leash short, bend your arms and knees and use both hands for better control. DO NOT hold the animal in the air with the leash on its neck or the control pole. That can choke and harm the dog's neck.
- e. Only small dogs and puppies should be carried, and then, only as you carry a cat. Carrying a dog like a



baby is not permitted. If the dog won't move on the leash, coax the dog by moving in front and down low. Dragging a dog is never permitted.

- f. Watch for signs of stress/fear:
  - ears back,
  - hackles raised, tail down and not wagging.
  - lifted lip,
  - submissive posture,
  - growling, snarling, barking, or lunging.

If these signs appear, remove the dog from the source of the stress--away from other animals or into a less stressful kennel.

- g. If a dog is fearful, approach the dog slowly and speak to the dog softly. Do not reach over the dog's head. Move slowly, it adds less stress. Do not rush the animal as it leads to unpredictable behavior, increasing the likelihood of injury.

#### 4. Approaching Fearful Kenneled Animals

- a. When approaching a fearful animal, you should make every effort to be as non-threatening as possible. Remember that a caged animal may not show you signs of fear until it feels cornered (i.e. when you close off the only visible exit path).
- b. Consider your purpose: Are you evaluating the animal, attempting socialization, or trying to catch the animal to move and/or treat it? Only approach an animal as close as is absolutely necessary.
- c. **Remember that the animal may PERCEIVE a threat**, even though you do not intend to threaten.
- d. **Move slowly and deliberately.** Quick, sudden, or tentative movements may produce more fearful reactions. Be sure that the animal sees you.
- e. While you obviously need to watch where you are going and what you are doing, direct eye contact is very intimidating and threatening to some animals. Look to the side, above the head, or toward the floor.
- f. **Approach at the animal's level.** Even if you are not a very large person, you are taller than the animal and may seem to loom over it. Crouch down (bending at the knees) or kneel. You should be stable in whatever position you choose. (When working with higher cages, try to bring your hand in from the bottom, rather than the top, of the cage.
- g. Do not reach over the animal's head if the animal is acting fearful. Reach out and touch under the chest or down the back of the animal rather than over the head. Allow the animal to sniff your fingers first if he wants to investigate you. (Cats will generally "tell" you where they prefer your finger to touch them; the jawbone is often selected!)
- h. **Rushing an animal increases stress for the animal and the situation. Increased stress means more unpredictable circumstances, which lead to dangerous situations.**

#### 5. Restraint of Animals

It is the goal of the BCAS to treat all animals as humanely as possible. We expect everyone to use the least amount of restraint necessary to both secure the animal and protect the staff and volunteers. The following policies for restraint, from least to most restraint, are the only ones that are appropriate to use:

- a. All staff must have a slip leash with them at all times.
- b. Pick up and carry or place the animal in an appropriately sized carrier. No dragging, ever.
- c. If necessary, use a leash muzzle wrap when picking up an animal. Muzzles can be found in the Intake room or next to the tub in the Adoption area.
- d. Frightened dogs or cats that try to bite or are fearful can be safely and humanely moved by wrapping the animal in a heavy blanket or towel and carrying the animal to the run or cage.
- e. When lifting animals, work in teams of two. Both people lift the animal: one supports the animal's weight and the other controls the animal's head.
- f. Use control poles only when absolutely necessary and only by staff who are properly trained on their use.
- g. Transport all cats in transfer cages covered by a towel to minimize stress. Never hold cats in your arms to transport from room to room if dogs are in the area.

## 6. Limiting Transmission of Disease

### a. **Vaccination protocol is as follows:**

Puppies and kittens 6 weeks in age are dewormed and vaccinated upon intake (please note, animals must be 12 weeks of age to receive bordetella medication). If the animal is owned (micro-chipped) or possibly owned, no vaccines are to be given until a thorough search for an owner is completed (usually not longer than 2 days of searching).

- b. If an animal has skin issues, bath him/her with the appropriate shampoo. If the skin doesn't seem to be clearing up within 5 days, he/she may need to be seen by one of our contracted veterinarians.
- c. Disease can be transmitted in several ways, and we must work diligently to prevent transmission as much as possible. The 5 main modes of disease transmission are:
  - Direct contact (one animal to another, such as nose to nose)
  - Fomite (indirect) transmission (germ transmission on an inanimate object, such as a mop, hand, shirt)
  - Aerosol (in the air, such as via a fan)
  - Droplet (sneezing, coughing, less than 1-meter distance transmission)
  - Vector (via a flea, mouse, or tick)
- d. Common diseases seen in shelter environments include feline upper respiratory infection and canine infectious upper respiratory disease (kennel cough). These are spread mainly through aerosol, droplet transmission, and through fomite transmission, such as via the hands, feet, and even on clothing of staff and volunteers.

**For this reason, please wash your hands (use hand sanitizer) between handling each animal and wear disposable gloves. Sanitizer bottles and dispensers are located throughout the kennel area. You do not have to sanitize your hands between the mother and puppies or kittens in a litter, but you must do so before you interact with another dog or cat.**

- e. Other diseases, such as parvovirus in dogs and panleukopenia (the cat form of parvo virus), are spread mainly through fomite transmission of bodily secretions, such as vomit and feces. These viruses are very environmentally hardy and can be difficult to eradicate from the shelter environment if proper sanitation procedures are not in place.
- f. Staff or volunteers who observe animals exhibiting any signs of illness (such as diarrhea, vomiting, sneezing, coughing, nasal discharge, etc.) should immediately notify their supervisor.

## 7. Every-day Practices that Help Prevent Spread of Disease

- a. Report any animal that appears sick to a supervisor and make notes on his/her cage card.
- b. Wash your hands between animals.
- c. Do not let animals housed apart interact or touch noses.
- d. Do not put animals together that did not come in together, especially dogs under one year old and kittens under six months.
- e. Immediately pick up all feces once a dog has defecated on the grounds.
- f. After picking up feces, wash and then disinfect any cement or solid surface.
- g. Any time you disinfect, rinse or wipe the area thoroughly.
- h. Wash the laundry and dishes according to the posted written protocol.
- i. Don't keep dirty dishes lying around – take them to the dirty dish bin quickly.
- j. Change trash liners on a regular basis; don't let the trash receptacles overflow.
- k. Sanitize equipment, such as coaxing sticks between cats and disinfect control poles and pooper scoopers between uses.

If we all follow the same procedures, the risk of having a disease problem will be greatly minimized.

## IV. ANIMAL INTAKE PROCEDURE

### A. From the Public

BCAS does not accept owner surrenders or animals “at the counter.” The Public should not bring animals to BCAS. If citizens within the jurisdiction of BCAS need to report a stray dog, the citizen(s) should call BCAS to log a complaint. If citizens within the jurisdiction of BCAS need to report a stray cat that is sick or injured, the citizen(s) should call BCAS to log a complaint.

Please note, reporting a stray dog when the stray dog first arrives on the property is important. Feeding the stray dog without first reporting the animal can result in the citizen becoming the owner of the dog. Current protocols dictate that if a Sheriff's Deputy cannot determine ownership, BCAS may determine ownership based on the length of time the stray dog has been fed by the citizen.

Please note, at this time, BCAS is not sending out an Animal Control Officer on calls related to stray or feral cats, unless the cat is injured or sick (the Animal Control Officer will assess the health of the animal prior to pick-up).

### B. From Municipalities

#### 1. Rules regarding animals from municipalities:

- a. The Baldwin County Animal Shelter will continue to intake dogs, regardless of health, age, or breed and will charge the municipalities based on the fee schedule below.
- b. The Baldwin County Animal Shelter only accepts cats from municipalities that have been approved for the Municipality Cat Program.

#### 2. Procedures for municipalities dropping off animals:

- a. All municipal representatives must sign in at the front desk of the animal shelter facility and follow the instructions provided by the County employees.
- b. Municipal representatives should park near the front office, walk in to sign in and be assigned a shelter employee. They must complete the required intake forms provided to them by shelter staff. They then will be instructed to pull their vehicle around the back to unload any animals into the temporary housing area.
- c. Municipalities will be billed monthly for the number of animals brought to the shelter. Please note fees are charged per animal (not per drop off or per family of animals, i.e. a mother dog with 4 puppies will require a fee for five animals).

#### 3. Fee(s) for municipalities

The fee per animal will be \$100.00.

### C. Intake Process for Shelter Staff

1. After creating a record in the computer for the animal, take a photo of the animal and scan for a micro-chip (see below). If the animal is frightened or you cannot safely control the animal, do not try to take a picture or scan at this time. Print out the cage card and place the cage card and the original paperwork in the plastic sleeve on the cage into which the animal is placed. Note that intake pictures and scan were not done and need to be done after the animal is calm.
2. The animal/animals are placed in the stray hold area only.
3. When strays enter with collars, any ID, rabies tag, license information on the collar or the tags are entered into the computer, the front office staff shall start tracing the information to attempt to find the owners. Stray animal collars are removed and placed in a zip lock bag with the animal number noted on the outside of the bag with a Sharpie pen. Bagged collars are kept with the animal behind his/her cage card in the sleeve. If the animal is moved to adoption area, then the collar is thrown away.

## D. Photographs for Animal Records

1. A good photograph of each animal is necessary for matching animals in the shelter with owners looking for their lost pets.
2. To help ensure that the animal is readily identifiable in the photo, check to be sure that:
  - Animal is sideways and picture includes the feet and tail
  - Person holding animal does not block body of animal
  - Picture is properly lit and animal can easily be seen
  - Be sure to document any scar or tattoo
3. Please take time to be sure the picture is good. Check the printed cage card picture and, if necessary, re-take pictures. Look at the photo CRITICALLY, as though you are an outside critic of the agency reviewing the animals on our site.
4. If an animal came in on a control pole, or you muzzle the animal, or the animal is fractious at the time of intake, do not attempt to take the picture. You may be able to scan if the animal allows. Enter intake information for the animal in the computer and print out a cage card with a sticky note to take the picture of the animal after he/she calms down or is in the cage.

## E. Using Memos in the Animal Record

1. The way to communicate anything about an animal is to place a hold on that animal in the comment field of the computer record or intake form. It is imperative that you use this format to communicate. Before any decision is made about an animal, the Animal Shelter Manager, Animal Resource Supervisor or designee will review the computer record or intake form for that animal to be sure there are no holds for that particular animal.
2. If a citizen is interested in adopting a stray, they must show up at the shelter the day the animal/animals are released from stray hold. Stray hold is a mandatory 7 days. At this time, puppies and young adult dogs are held for 10 days instead of 7 days to aid in the control of disease(s) at the shelter. If a rescue group has been contacted for this animal, these communications must be on the intake form. A sign on the cage is not a guarantee as that paper could get lost or destroyed during the daily activity in the kennel. If an animal has been selected for transfer to a rescue group and there is a hold in the computer record, suspend the transfer until you address the hold. To be official, all holds must have the name of person who put the hold on the animal and the date of the hold along with description of the situation. A hold without a name or date will not be considered a formal hold.

## V. PHYSICAL EXAMINATION

### A. Exam Process

1. **Finalizing the Exam**
  - a. For litters of kittens or puppies, place a secondary ID collar on each animal to indicate sex and name. Write the animal's ID number on the collar with a permanent marker.
  - b. Place the cat in its carrier or dog on a leash.
  - c. Record your examination findings. In addition, record vaccination and parasite treatments in the computer record and/or intake form. Record any abnormalities observed and action taken.
2. **Kenneling Cats after Exam**
  - a. Find a clean disinfected cage.
  - b. Fill the food dish with appropriate (kitten or adult) food and fill the water bowl.
  - c. Place the cat in the cage.
  - d. Place the cage card in the plastic sleeve on the front of the cage.
  - e. Ensure that the cage is properly closed but do not slam the door.
  - f. Place special needs notes on kennels of cats with special needs. Special needs include, but are not



limited to, feeding, medical treatment, or calm down needs.

- g. Remove all newspaper from cat carrier(s) and return carrier to the dirty crate area for disinfecting.

### 3. Kenneling Dogs after Exam

- a. Find a clean disinfected run.
- b. Place the dog in the run.
- c. Fill up the water bowl.
- d. Give dog an appropriate amount of food.
- e. Give an appropriate toy.
- f. If the dog is a small dog or frightened, place a towel inside ½ of a carrier so the dog can curl up and gain some confidence.
- g. If the dog is fractious or very fearful, take a blanket and use clamps to hang the blanket in front of the run to create a quiet, calmer environment. This helps the dog to relax.

## VI. MEDICAL PROTOCOL FOR INCOMING ANIMALS

Enter all medical treatments, including injections, topical treatments, and oral treatments into the animal's computer record when they are administered.

### A. Healthy and Potentially Adoptable Dogs

1. Take the dog into intake/stray hold area unless other instructions are on cage card.
2. Perform a visual and hands-on physical examination (if possible) nose to tail and record directly into the computer system or the intake form.
3. Check for spay scar or for neuter. If observed, note in computer or intake form.
4. Scan for microchip and check for tattoo or other ID.
5. Apply external parasite treatments.
6. Administer vaccines as dictated in protocols.
7. Administer internal parasite treatments.

### B. Heartworm Protocol

1. Perform a blood smear test to check for the presence of heartworms (age determined by veterinarian). If the blood smear test is negative, perform a snap test.
2. If the dog tests negative for heartworms start prevention protocol (Advantage Multi or ivermectin 1/10th cc per 11 lbs.).
3. If the dog tests positive for heartworms start treatment protocol (dosages determined by veterinarian).

### C. Healthy and Potentially Adoptable Cats

1. Take the cat into the intake/stray hold area.
2. Perform a visual and hands-on physical examination, nose to tail and record directly into the computer system or the intake form. Note if ear is notched, which indicates that the cat belongs to a feral cat colony. (Flag this animal so we can call caregivers in the area to see if this is their cat.)
3. Note if declawed or polydactyl.
4. Check for spay scar or for neuter. If observed, note in computer or intake form.
5. Scan for microchip and check for tattoo or other ID.
6. Apply external parasite treatments.
7. Administer vaccines based on protocols.
8. Administer internal parasite treatments if needed by protocol.

### D. Fractious Animal Medical Protocol

1. A Supervisor or their designee will perform a visual health scan, with a hands-on examination if possible.
2. If possible, animals will be vaccinated and dewormed based on protocols.
3. Scan for microchip, if possible.

4. Animal Control Officers may take straight to a Veterinarian on BCAS list for evaluation if directed to do so by the shelter director.

Vaccination Timeline

Animal	Timeline
Animals 6 weeks and older	Vaccinations on intake (Bordetella is given to 12 weeks and older)
Please note, vaccination protocols are dictated by the Animal Control Advisory Board and best practices. The above timeline is used in conjunction with the protocols in this manual.	

## VII. HOUSING DECISIONS AFTER INTAKE

### A. Housing Areas

There are two building with different areas in the shelter for housing animals.

- B. Intake and stray hold area** – space for dogs or cats when these animals first arrive at the shelter. These are runs/cages for the animal to be held until he/she is given an exam and treatments, if needed. (We are limited on what treatments we can give at the shelter, and if the animal needs to be taken to one of our veterinarians, it will be transported by staff). Animals placed in these areas should not be handled by anyone except the staff and shall be treated as necessary. It is very important to strictly follow our protocols for preventing the spread of disease, because the animals housed here are on stray hold or in the sick ward. The public is not allowed in this area unless escorted by a staff member.
- C. Healthy Adoption area** – these are the areas where the animals that have been deemed adoptable and are healthy at the time they are moved into this area.
- D. Quarantine**— confiscated animals by law enforcement and aggressive animals. Animals in this area should not be handled by anyone except experienced staff. The public is not allowed in this area. A picture of the animal will be taken and shown to them for owner redemptions only, and if they are still not sure it is their animal, they can be walked in the area with a kennel tech to identify the dog.

### E. Decision Process

After the physical exam and preventive healthcare, all animals are housed in the Intake and stray hold area. After the animal is placed in the appropriate cage, the kennel tech who worked the animal updates the record of the animal. The kennel tech supervisor or designee decides during the daily walk through whether animals are to be moved to another area.

The person conducting the daily walk through will make sure the animal's record is up to date and make any notes necessary. During these walk-throughs, decisions will be made as to how animals are routed. Animals will be listed as:

- "Intake Hold"— Animal was recently brought in and needs to be evaluated or has a behavior issue.
- "Stray Hold"— being held for stray/sick hold.
- "Adoptable" Hold —Animal is available for adoption.

**Immediately notify the Animal Shelter Manager, Animal Resource Supervisor or Senior Animal Control Technician of any animal who shows any signs of illness so that the animal can be moved to the appropriate area. We cannot house sick animals in the healthy sections because this puts healthy animals at risk of disease.**

## VIII. PRELIMINARY BEHAVIOR ASSESSMENT PROTOCOL

### A. Summary

Upon completion of an animal's stray hold, BCAS staff shall conduct a preliminary behavior assessment. The behavior assessment identifies animals with behavioral issues that need further evaluation. For the purpose of the preliminary behavior assessment, aggressiveness is defined as animals who are showing signs of aggression, have attacked another animal or a person, or have a history of aggression. It includes animals who have not and cannot be handled.

### B. The purpose of the preliminary assessment is to:

- Identify aggression or potentially challenging behaviors, such as growling, hysterical barking and lunging.
- Identify dogs who would benefit from behavior modification and "meets and greets" or who need placement in a home without other dogs and/or Rescue only dogs.

**Note:** Only the approach behavior is assessed. A dog who approaches with body held high and tail up within the first couple of seconds of approach is more likely to have dog aggression issues than dogs who do not display this behavior. Please note if you see those issues.

### C. To assess a dog (always have at least 3 people to assess):

1. Observe and note only the approach behavior for assessment. Interaction beyond the approach is not part of the 1st assessment. If possible, video the approach behavior.
2. Be sure to take your observational "snapshot" in the first few seconds of the approach. Dogs should not be allowed to interact during this 1st assessment.
3. The approach behavior assessment includes observing how the dog reacts to other dogs (no direct contact) and testing the dog with toys, food, and/or treats.
4. For the portion of the assessment that deals with how the dog being tested reacts to other dogs (no direct contact) it is important to select the appropriate helper dog:
  - A dog that has already been assessed and passed for good behavior
  - A dog who is the same gender as the dog being assessed and at least six months old
  - A dog whose size is within 20lbs of the dog being assessed
5. When using a helper dog, place the helper dog in the outside yard before bringing the dog being assessed. Let both dogs smell their surroundings and observe the assessed dog's reaction to seeing the helper dog (no direct contact).
6. If you identify a problem with handling, return the dog to the kennel and wait until the next day to reassess the dog. If you have more than one assessment team, another team should conduct the second assessment. If not, the original assessor and observer could repeat the assessment of this dog.
7. If the assessment process and dog handling were conducted appropriately, bring the dog's assessment to the attention of the Animal Shelter Manager or Animal Resource Supervisor to determine the next steps.

### D. A sample of the behavior assessment worksheet is below. Please note, the Baldwin County Animal Control Advisory Board will make adjustments as best practices and protocols evolve.

**Note:** Employees should take the utmost care to ensure that the handler is safe at all times during interaction with the dog being assessed. If the situation becomes dangerous at any time, the assessment should be stopped. This assessment is to be used as an initial screening process to determine if further assessments are necessary, due to aggressive issues or other behavior problems.

1. Kennel Approach: Approach kennel, wait, and observe. Talk to the dog in a calm, quiet voice. Open gate, if safe to open, and turn sideways and watch dog. Check all the responses that apply:
  - \_ Dog approaches in a friendly, relaxed manner
  - \_ Body language is "soft" and relaxed
  - \_ Dog is playful

- Excitable response to human presence.
  - Fearful regression without aggression.
  - Dog is cautious and tense.
  - Defensive reaction/lunging and regressing
  - Lunges to attack
  - Showing teeth in aggressive manner
  - Hackles up
  - Stiff posture
  - Hard stare
2. Touch/handling: Gently touch head and body. Touch back and underneath dog/front and back. Apply slight pressure to back and hips and shoulders. Stroke tail and hold for a brief moment. Rub ears and cover one eye. Approach dog from the rear. Check all of the responses that apply:
- Body softens with petting
  - Licks, nuzzles, seeks attention
  - Rolls onto back
  - Accepts additional contact
  - Over-stimulated, gets mouthy
  - Skittish/avoids contact
  - Avoids a certain area on the body. List: \_\_\_\_\_
  - Actively avoiding touch/extremely stiff
  - Aggressive/ no touching allowed.
3. Food: Offer the dog a treat and allow the dog to take it. Offer another treat and, as he begins to bite it, gently remove the treat or pull back. Drop a treat on the ground and cover with your foot after the dog sees the treat. When dog is eating treat, begin mild generalized handling and petting. Mark all of the responses that apply.
- Dog is indifferent or friendly
  - Body language remains relaxed/soft
  - Dog is confused and looks at you in non-aggressive manner
  - Dog is assertive and digs around for the treat, gets pushy, looks for treat
  - Growls
  - Hoards food/freezes
  - Refuses to give up treat
  - Body language becomes hard/stiff
  - Aggression
4. Overall behavior: General behavior observations. This is a general picture of your experience with the dog during your entire experience and interaction with him/her. Mark all of the responses that apply:
- Relaxed, friendly
  - Easy to handle



- \_ Playful
- \_ No signs of kennel stress (pacing, repetitive motions, excessive panting)
- \_ Not attention seeking
- \_ Cautious/slow to engage
- \_ Calm, quiet
- \_ Signs of kennel stress
- \_ Jumping excessively
- \_ Pacing
- \_ Jumps on handler
- \_ Mouthy
- \_ Shaking/hiding/avoiding interaction
- \_ Aggressive

Please note, if an animal is deemed to have a behavioral issue, final assessment(s) are conducted by an evaluation team assigned by the Baldwin County Animal Control Advisory Board. The team will determine the next steps after all assessments are completed.

## **IX. ANIMALS LEAVING THE SHELTER**

### **A. Counseling Citizen on Stray Hold Intakes**

When Animal Control brings in a stray and a citizen wants to adopt it after the seven-day stray hold period:

1. Explain the stray hold state law.
2. Potential adopters should come back to the shelter when the dog/cat is taken off stray hold.
3. After the adoption paper work is filled out properly, the dog/cat will be taken to one of the Veterinarian's on BCAS list as soon as possible if the animal is not yet spayed/neutered.
4. If the dog or cat is having any known issues, the adopter will be told about the situation to ensure the safety of the citizen and the animal.
5. After he/she is altered and microchipped, then the adopter will pick up from the local Veterinarian's office, unless they have been pre-spayed/neutered and microchipped, in which case they can go at the time of adoption.

**\*\* Please note, microchipping will begin upon Commission approval of this document and the revised Veterinary Contracts\*\***

### **B. Adoptions**

Information about the animals adopted from the Shelter must be recorded in the computer record. This includes the date of adoption, name, address, and telephone number of adopter. The following information related to the animal is also recorded: date he/she came in, address where he/she was picked up, gender, color, and breed (if known). Adopters are encouraged to microchip their pet(s) if not yet provided by the shelter.

**Fee for dog adoptions: \$60.00**

**Fee for cat adoptions: \$50.00**

### **C. Owner Redemptions for domesticated animals**

1. The owner's name, address, and telephone number should be noted in the computer along with the day the dog was returned and where he/she was picked up. Owner must show proof of current rabies vaccination.

Owner redemption fee: cost of boarding (\$10/night) and a redemption fee of \$35 are paid to the shelter, and if no rabies vaccination proof can be provided, the cost of a rabies vaccination must be paid (Currently, the required rabies vaccination price is \$12, but this price is governed by the approved pricing in the veterinary contract).

2. **If someone attempts to claim a domesticated animal after the seven-day stray hold, or there is lacking proof of ownership during the seven-day stray hold, the Baldwin County Animal Shelter can choose to adopt the animal or send the animal to approved rescue.**

D. Guidelines for adoption procedures and the handling of adoption applications are administered so that potential adopters are given an equal opportunity to adopt. Front office staff are responsible for adhering to adoption procedures and for handling adoption contracts and fees.

1. Adoption procedures. The following procedures are designed to help place an animal in a suitable home.
  - a. Adoption area. Currently adoptions are primarily handled in the Animal Placement Specialist's office or at the front desk area.
  - b. Survey/Contract. Staff will ask the potential adopter questions and then show the adopter available animals. Prior to adoption, the potential adopter will interact with the animal and complete the adoption contract and pay the required fees.
  - c. Family/household members. Because the decision to adopt a lifelong companion is a big step in one's life, it is recommended that family and household members participate in the selection with the pet if possible.
    - If possible, children under the age of 8 years should be observed interacting with the proposed animal.
    - We encourage potential adopters that already have a dog(s) to bring that dog(s) when adopting a new pet.
  - d. Consultation. Once an animal is selected, the computer record is reviewed for information about that animal and to inform the applicant of any current holds on the animal or medical issues.
    - If there are holds, explain them to the applicant and discuss what happens next.
    - Front office staff will work with the applicant and the animal and engage in a dialog with the applicant to determine if this is a suitable match.
  - e. Spay/Neuter. Animals must be spayed or neutered prior to adoption. In some cases, the animal in the Adoptable area may already be spayed/neutered, but there are other cases where the animal has not been sterilized yet. A note should be made in the animal's computer record and this animal be added to the spay and neuter list and transported to a Veterinarian on the shelter's list.
  - f. Back-up applicants. We will accept back up applicants on animals who will be eligible to adopt that animal, if the applicant ahead of them forfeits. Office staff should record these back-up applications in the animal's computer record. Back-up applications are kept in a folder as well.
  - g. Finalizing an adoption.

The final adoption process includes payment of the adoption fee(s), providing copies of medical information, and signing adoption related documents.

- Review the adoption application completely, including all the medical information at the bottom, and get a copy of the adopter's driver's license or other approved form of identification, adopter's initials where required and signature at the end.
  - Collect payment.
- h. Medical information. All medical information is kept current in the animal's record. This information is to be given to the adopter so their veterinarian knows what we have done for the animal.

- i. Documentation. The animal's record is updated to record the date of adoption and the name, address, and telephone number of the adopter. Pet behavior evaluations can be given to the new owner.
- j. Refunds. Adoption fees are nonrefundable. Managers can override this policy when a special circumstance arises.

## **E. Transfers to Rescues**

1. Depending on the condition of the animal, shelter staff should indicate disposition of the animal before it is released to any rescue or partners approved by the Baldwin County Animal Placement Specialist.
2. Preparing a list of animals for transfer to partner shelters or rescue
  - a. The Animal Placement Specialist or other designee can prepare a list of animals for transfer, export or offsite adoptions.
    - 1) Animals are selected for possible transfer during the daily walk through by the Senior Animal Control Technician or designee.
    - 2) Animals are selected based on their ability to be adopted by the receiving agency, time at the shelter, health, and how they are doing in this environment. We will also transfer animals that have behavior concerns that are workable in a different environment.
  - b. The following must be done by the person preparing the list.
    - 1) Access the computer record or intake form for each animal and check the memo field for holds or notes about that animal that would prevent the transfer or export.
    - 2) Check the lost reports again for each of the animals on the list for possible matches.
    - 3) Give the list to the Animal Placement Specialist or designee who will contact the partner shelters and our approved rescue list.
    - 4) Change the computer routing status for each animal to rescue. Enter a note in the memo field that the animal is being transferred to (enter the group name and contact information and the date) or being exported to (enter what agency), and your name and date.

## **X. GENERAL ANIMAL CARE**

### **A. General guideline for animal care (in order)**

1. Clock in, proceed to designated area, check for signs of illness.
2. For dogs, clean outside kennels, clean inside kennels and then feed dogs inside. For cats, clean kennels first, then feed.
3. Medicate animals after morning cleaning and feeding is completed.
4. Remove and clean bowls.
5. Exercise animals.
6. Restock food as needed. Restock other supplies as needed.
7. Spot clean throughout the remainder of the day.
8. All second round(s) of meds should be administered no later than 2pm each day.

### **B. Protocols for animals scheduled for spay/neuter surgery**

1. Adult animals scheduled for surgery are fasted from the night before, and their names are listed on the board in the front office.

2. Those animals between 6 and 12 weeks of age may be too young to spay/neuter through a contracted veterinarian. If that is the case, the adopter must purchase a voucher through the Baldwin County Humane Society.
3. If an animal is 2 lbs. or more and can be spayed/neutered through a contracted veterinarian, the animal should be fed a small meal the night before surgery. Water should not be withheld.
4. For pre-spay/neuter, the employee returning the animal to the cage/run must circle on the cage card that the animal is spayed or neutered.
5. The animal's computer record and/or intake form should be updated to indicate the animal is now spayed or neutered and if there are any meds to be given after surgery.

**C. On-going Duties**

1. Spot clean animals after morning clean-up and during the afternoon
2. Disinfect and set up dirty cages
3. Sweep/mop floors
4. Walk the dogs
5. Re-stock supplies based on schedule
6. Check water for all animals
7. Assist with intake of incoming animals
8. Clean toys from exercise yard
9. Bathe and groom animals as needed
10. Socialize those animals that are frightened or scared
11. Other duties as assigned

**D. Closing Duties**

1. Spot check dogs and cats one last time/ scoop kennels
2. Check water
3. Clean break room
4. Clean sick ward, wash room
5. Keep intake areas clean, organized and neat
6. Intake any animals that arrive; do not leave animals in temporary holding without food, water, and/or litter
7. Put away supplies in the appropriate place
8. Turn off the lights in the shelter
9. Lock the door as you exit
10. Make sure all water hoses are rolled up, turned off and not laying in the walk ways.

**E. Washing the Dishes**

**Note:** Do not leave water or disinfectant sitting overnight

1. For dogs, please mix up fresh cleaning solution first thing in the morning.
  - a. Fill the first wash tub with water and disinfectant.
  - b. Fill the second wash tub with plain water for rinsing (the rinse may also be performed under running water for affective cleanliness).
  - c. When finished with the dishes, drain all the tubs.
2. For cats, please mix up fresh cleaning solution first thing in the morning.
  - a. Fill the wash tub with water and disinfectant.
  - b. Rinse thoroughly.

**F. Disinfecting Dishes**

1. Clean any food particles from the dishes by wiping them out into the trash.
2. Place dishes in the detergent solution and scrub completely with a scrubby (no sponges) inside and place the bowl in a clear water rinse.
3. Place dishes in the solution and leave for a minimum of 10 minutes.



4. Place dishes in the rinse water and thoroughly rinsed under running water until there is no residue.
5. Stack dishes upside down so they can drain on the racks next to the dish area.
6. When dishes are dry, take them back to the proper area. Clean dish area for dogs and cats or the food prep area. Do this by the end of the day so there are clean dishes for the next day.

#### **G. Empty cage disinfecting (after animal leaves)**

Cages that require disinfecting should have a red “Dirty Cage” sign hanging on the cage. The person removing the animal from the cage (for Return to Owner (RTO), Adoption, Euthanasia, or Transfer) is responsible for hanging the card.

1. Empty the entire cage, and take any dishes, blankets or toys to the washing area.
2. Scoop out any organic material.
3. Spray detergent on every surface of the run.
4. Scrub all areas with a stiff brush, removing the organic material.
5. Rinse run/cage.
6. Apply disinfectant or bleach solution to all surfaces of cage/run including the top, sides and gate.
7. Let it sit for 10 minutes, rinse, and wipe.
8. For cat cages, set the clean cage by lining it with newspaper and a full litter pan.
9. Remove the “Dirty Cage” sign and put back in its proper place.

#### **H. Treatment Protocol for sick/injured animals or animals breaking with virus/disease**

It is critical that we evaluate the animals in our care daily. This is done primarily by the kennel staff in their daily walk through, but also by other staff who bring problems to the attention of the animal control technicians/supervisor for their follow up. Best practices and treatment protocols are suggested and monitored by the Animal Control Advisory Board and BCAS contract veterinarians.

#### **I. Daily Walk-Through Process**

A supervisor walks through the shelter daily.

During this walk through the shelter each afternoon animals are evaluated.

1. If an animal is sick or it is showing signs of an oncoming illness, the animal is moved to the appropriate area for that species, notations are made on an animal’s kennel card and in the computer record as to the type of illness and its severity.
2. If the animal is treatable with medication, the veterinarian will assess the animal and the cost of the treatment and discuss options with a shelter supervisor.
3. If an animal’s illness is contagious (i.e. it may infect the entire kennel or human health) or if the animal is suffering, the supervisor may recommend euthanasia. At that time, a 2<sup>nd</sup> supervisor must concur and sign off, and then, a contracted veterinarian will be contacted to authorize and schedule the euthanasia. The animal will be transported to a contracted veterinarian for euthanasia.
4. Animals with clinical signs of Parvo are immediately taken to the vet, and a positive Parvo test requires that the animal be euthanized or immediately transferred to an approved rescue for treatment.

### **XI. DOG CARE**

#### **A. Working in the Food Prep Area**

##### General

1. Please keep this area clean and neat.
2. If supplies of treats run low, re-stock the area from main inventory supplies.
3. Keep the stock of canned dog food on the shelves complete, re-stocking as needed.
4. Immediately take all dirty dishes to the dish washing station for disinfection.
5. Please do not leave open bags of dog food lying around. All food should be in the rolling bin either labeled “dog food” or “puppy food.”

6. Use a bleach spray to keep the table clean; be sure to mix the bleach fresh each day.
7. Keep the tops tight on the food holders for adult and puppy food.
8. When these food holding containers are empty, roll them over to the supply corner and re-fill with appropriate food type.
9. Sweep up any spilled dog food after each feeding.

## B. Filling Water Pails

1. The water bowls at the shelter in the dog areas are mostly self-watering
2. For the cat areas and when needed in the dog areas, please try to use sturdy, flat bottomed bowls

## C. Feeding

1. Keep the area clean as you make the food. Discard the cans and can tops in the trash if canned dog food is being used.
2. Using cart(s), place food in appropriate containers and begin the process. Going down each row, start with Adoption, move to the other animal areas, and end with the animals in Isolation areas.
3. **IF THERE IS A "DO NOT FEED" SIGN ON AN ANIMAL'S CAGE, DO NOT FEED THAT ANIMAL! ANIMALS THAT ARE FED BEFORE SURGERY CANNOT BE SPAYED OR NEUTERED.**
4. Currently, the shelter is part of a food program partnership with Hill's Science Diet. All animals are fed Hill's Science Diet based on manufacturer suggestions and/or veterinarian instructions. Amounts per serving vary by food manufacturer/food type but a basic guideline is as follows:
  - a. X-Large dogs (90 lbs. and over) = 3 cups in the a.m., if all food is eaten feed  $\frac{3}{4}$  cup more in the p.m.
  - b. Large dogs (60 - 90 lbs.) = 2 cups in the a.m., if all food is eaten feed  $\frac{1}{2}$  cup more in the p.m.
  - c. Medium dogs (31 - 50 lbs.) = 1 cup in the morning and 1 in the afternoon
  - d. Small dogs (16 - 30 lbs.) =  $\frac{1}{2}$  to  $\frac{3}{4}$  cup twice a day
  - e. X-Small dogs (5-15 lbs.) =  $\frac{1}{3}$  cup twice a day
  - f. Puppies =  $\frac{1}{2}$  cup of each of dry and canned food, with mostly canned food twice a day
  - g. All underweight, pregnant and or nursing animals should be fed extra as needed.
5. Weekly weigh-ins help determine food needs, and notes on the kennel/cage cards indicate if feeding guidelines need to be updated.
6. If there is any food left over in the Rubbermaid bins, go back and give more food to the skinny dogs or the large dogs.
7. Staff assigned to clean puppies are responsible for feeding the puppies and the nursing mothers. Use puppy chow and wet food. If there is a mother nursing, she gets puppy chow also. Puppies must be fed in a large flat bowl that allows all the puppies to eat easily. If necessary, use two bowls.
8. After feeding, take the Rubbermaid containers to the dish washing area and wash them.
9. The food dishes are to be collected during clean up and taken to the dish area for cleaning and disinfection.

## D. Kennel Care

1. Daily Process
  - a. Call all the dogs to the same side of the cage in one row. Close the guillotine door behind them.  
**DO NOT LET IT DROP.** A supervisor will direct staff which side to start on.
    - 1) Scoop up all the solid fecal material, hair, and/or toy parts with the scooper in each run all at once.
    - 2) Spray kennels with water to remove remaining debris.

- 3) Get hydrofoamer with kennel-sol, One Step or any other disinfectant approved on every surface of the run (walls, floors, etc). Disinfectant must sit for a minimum of 10 minutes or longer if needed per directions. Do an entire row with disinfectant then continue to the next step.
  - 4) Scrub with a stiff brush as needed to remove all organic material.
  - 5) Rinse runs/cages.
  - 6) Fill clean water bucket/pails.
  - 7) Squeegee each run and walkway.
  - 8) Replace beds if needed.
  - 9) Provide toy (please make sure to check cage card for notes regarding toys).
  - 10) Move all the dogs back to the clean side, close the guillotine door after them and repeat above process on the other side.
  - 11) When finished, open the guillotine door and let the dogs have access to both sides.
  - 12) Empty the poop pail into the dumpster.
  - 13) Soak the scoopers in the disinfectant bucket.
  - 14) Empty the trash for your area and replace with clean bags.
  - 15) Make sure water is turned off and hoses are wrapped up.
  - 16) Clean the yard areas immediately before the end of shift.
- b. When you remove a dog from his/her cage permanently, place a red "dirty cage" card on the cage to indicate that the cage needs to be disinfected.

## 2. Morning Duties

- a. The first staff on duty each morning are responsible for cleaning, feeding, and medicating. After the animal cages are cleaned and the animals are fed and medicated as necessary, go back and check all kennels again for any feces or over turned bowls that might need to be picked up. All staff are to follow the instructions on the assignment board at Information Central regarding what areas they are assigned. Staff cannot change these assignments. If you are not able to work in the area assigned, discuss the situation with your supervisor.
- b. The dog morning scrub begins right after the dogs are all fed. The morning scrub for all animals should be complete by noon each day.
- c. Work in teams of two based on the assignment board from the kennel supervisor or employee in charge:
  - One team of two people starts in the front with the healthy dogs.
  - The other team of two starts at the back of healthy hold.
  - When done, both teams clean intake/stray/sick hold areas.
  - Please note these assignments are adjusted as needed.
- d. Equipment needed:
  - 5-gallon bucket lined with a trash bag and secured with a bungee cord
  - Pooper scooper
  - Foamer with disinfectant
  - Long handled scrub brush
  - Squeegee

## 3. Afternoon Duties

- a. Kennel Inventory - The Kennel Supervisor will walk through the kennels and make decisions about what animals are to be moved. For instance, a dog or cat in intake/stray hold that is ready to be moved to adoption.
- b. The Supervisor will use post it notes or something similar to indicate to the shelter staff "move to adoption" or "move to sick ward." This way, the kennel staff can, during clean up, move the animal to the

new area and ensure the old kennel is thoroughly disinfected. The staff person moving the animal is responsible for making the change in the computer record by noon that same day.

#### 4. Dog Walking

- a. When removing a dog from the cage or run, always use a thick slip lead. Never use the clip end of a leash on the collar. Frightened animals may pull back when being walked, and they can easily slip out of the clip collar and run away.
- b. Leave an "I am being walked" notice on each kennel dog's cage to indicate that the dog will be back in kennels shortly.
- c. As you walk outside, keep the dog on a short leash and do not allow the dog to interact, sniff, touch noses, etc. with any other dog or person.
- d. Only staff are allowed to walk animals that have a purple "do not walk" card. Volunteers can walk dogs from the adoption area only that are healthy and non-aggressive.
- e. Dogs that are indicated by the staff as being housebroken should be walked at least twice a day. Please keep poop bags with you and pick up any feces in the kennels at the end of your shift.
- f. If a dog gets away from a staff person or volunteer, never chase the dog. Instead, alert the staff and encourage the dog to come back to you with soft voices and treats.
- g. Deposit the feces in the trash can.
- h. Walk dogs in the designated area. Follow the protocols posted on the gate of the dog exercise area.
- i. To reduce the spread or outbreak of infectious disease, the dog walking area will be sanitized every night following a posted protocol.

## XII. CAT CARE

### A. Feeding

1. Keep the area clean as you make the food. Discard the cans and can tops in the trash if canned cat food is being used.
2. Make sure adoption cats are done first, then stray, then isolation/sick.
3. **IF THERE IS A "DO NOT FEED" SIGN ON AN ANIMAL'S CAGE, DO NOT FEED THAT ANIMAL! ANIMALS THAT ARE FED BEFORE SURGERY CANNOT BE SPAYED OR NEUTERED.**
4. Amounts per serving vary by food manufacturer/food type but a basic guideline is as follows:
  - a. Adult cats ½ cup in a.m. and, if needed, ½ cup in p.m.
    - Nursing cats and or pregnant cats get additional food
  - b. Kittens = ¼ cup per kitten
5. The food dishes are collected during clean up and taken to the dish area for cleaning and disinfection.
6. Kennel staff mark on the animal's cage card if they want the animal to be fed twice a day.

### B. Kennel Care

#### 1. Morning Duties



- a. At the beginning of cleaning, kennel staff will check each animal and its environment in their assigned section, including inside and outside of the animal's cage to determine if it needs immediate attention (i.e. sick cats).
  - b. Always work in order of age and susceptibility when cleaning
    - 1) Pediatric
    - 2) Vaccinated healthy adult
    - 3) Unvaccinated adult
    - 4) Sick
  - c. Always wear a set of new disposable gloves for each cat.
  - d. Whenever possible, cats should be provided an area to hide in their kennel. A cat den, paper bag, box etc. will work well for this purpose. The cat can be encouraged to enter the hiding area (often will enter on her/his own) while spot cleaning occurs. If double sided cages are available, cats can be placed on the opposite side of the cage. Handling should be minimized during cleaning.
  - e. Whenever possible, use disposable items.
  - f. Kennel walls can be wiped down with a paper towel and animal-safe disinfectant or mild detergent to remove any organic material.
  - g. Litter box should either be disposed of or soiled litter should be disposed of and fresh litter replaced.
  - h. Empty water bowls and refill with fresh water.
  - i. Provide fresh food based on kitten or adult.
  - j. Shake bedding out to remove litter and food and return to cage if not soiled. Provide clean bedding if needed.
2. The rest of the animal area (floors, garbage) etc. should be cleaned as usual.

### **XIII. LOST ANIMALS**

#### **A. Owners**

It is the goal of the Baldwin County Animal Shelter to return all strays entering the Shelter to their owners and to provide assistance to those who have lost pets or to individuals who have found animals. The BCAS defines reasonable attempts to contact the owner as:

- h. Checking lost reports
- i. Checking found reports
- j. Checking for microchip
- k. Listing the animal on the website and/or Facebook

If the owner is known, reasonable attempts include phone calls and internet messages. If the animal is claimed by an owner, fees will be charged to the owner before the dog can be redeemed.

#### **B. Holding Animals for Law Enforcement**

The BCAS occasionally is asked to hold animals while their owners are being detained by law enforcement. It is critical that we get the following information from the Deputy on scene or person delivering the animal:

- l. Name and badge number and phone number of the Deputy
- m. Name of owner
- n. Contact phone numbers of the owner and address of the owner
- o. Completed release form

#### **C. Holding Period for Stray Animals**

Office staff are to record the date each animal is available for release on the animal's record. The mandatory stray hold is seven days. Currently all puppies and kittens are held for 10 days before they are available for adoption.

#### **D. Sick or Injured Stray Animals**

The shelter staff and a veterinarian will determine the correct treatment for the pet.

- p. If the pet is severely injured or ill, the veterinarian will determine if euthanasia is appropriate.
- q. Pets that, in the opinion of the veterinarian, are experiencing extreme pain or suffering may be euthanized after the staff has exhausted reasonable efforts to contact the owner.
- r. If the pet is wearing identification, the veterinarian will determine appropriate treatment to make the pet comfortable while reasonable attempts are made to contact the owner.

## **E. Matching Animals**

The description of the animal, date lost or found, location where animal was lost or found, and any forms of identification are important factors used for matching animals. Our goal is to assist the person who is looking for their lost pet!

## **F. Taking a Lost Pet Report**

1. Ask the person if they have previously filled out a lost report.
  - If they have, ask them when (we keep reports for 90 days from the date of the report).
  - If they filled out a report within the last 90 days, check to be sure the report is on file.
  - If the report is still active for that animal, escort the person through the shelter.
2. All reports must be reviewed by the client care staff or volunteer to ensure the information is clear, the description is clear and the contact information is complete.
3. Explain to the patron they should visit the shelter every 3-4 days to check. We do check daily, but there are many animals. Sometimes descriptions do not match.
4. Explain the stray hold period.
5. Explain that their lost report will be held in our system for 90 days from the day it was filed.
6. Encourage them to post flyers around their neighborhood and to ask the mailperson or paper delivery person to look for the lost pet too.
7. The staff or volunteer who took the report will at this time check the found animal reports to see if there are any matches.
8. When there is time, staff or trained volunteers should call people who have filed lost and found reports to see if they have found their animal or found the owner. Many times they forget to call us back.

## **G. Calls from Citizens Reporting Lost Animals**

Any time individuals call to report a lost animal, ask them to complete a lost/found pet report on the shelter website. The shelter does not accept lost reports over the phone, unless the person is handicapped or elderly and unable to come to the shelter.

## **H. Checking Lost Reports**

These checks are done by walking through the shelter with the lost reports in front of you and looking at each animal to see if there is a possible match.

# **XIV. FOUND ANIMALS**

## **A. Animals with Traceable Identification**

1. The staff person who intakes the animal will enter all the information in the animal's record and create a memo and HOLD in the record that you have started tracing the identification.
2. That same person will start tracing the identification information to locate the owner (call the vet hospital to trace the tag even if it is long distance, call the owner listed on the ID tag, call the microchip company and find out the owner's information, if it is available).
3. Make notes in the animal's record that the attempts have been made and the result. i.e. contacted owner, current contact information, what the status is of being picked up, your name and date.

4. If able to contact the owner, explain the fees, the hours of operation and that the animal must leave the shelter in a carrier or on a collar and leash.
5. If there is no response from the owner or no owner is found, the animal will be held for 7 days (stray hold), and then, the animal will be evaluated to determine the next steps.

## **B. Stray Animals**

1. The employee handling the intake of a stray animal brought to the Shelter by municipalities or Animal Control Officers shall:
  - a. Check for microchip
  - b. Check lost reports on file and on Facebook
2. The animal computer record should reflect the date and time the animal was found, the initials of the employee, and the date lost reports were first checked.

## **C. Matching**

1. The description of stray animals that have been brought to the Shelter by citizens or through the animal control department should be immediately cross-checked with lost animal reports.
2. If a match is made, owners should be **promptly** called and notified of the process involved for the release of the animal. Should the owner be unreachable by telephone, email, or social media, personnel will post a notice at the door of the residence.
  - a. A Hold is put on the animal's record of a possible match and return to owner.
  - b. A note is put on the cage card of the animal with the date and name of the staff person writing the information.
  - c. The possible owner is provided the information or steps he/she must take to finalize the return to owner.
3. Office staff should educate citizens reporting lost animals about the benefits of spaying or neutering, the hazards of leaving animals outside unattended and the importance of identification.

## **D. Calls from Citizens Reporting Found Animals.**

1. Any time individuals call to report a found animal, ask them to complete a lost/found pet report on the shelter website. The shelter does not accept found animal reports over the phone, unless the person is handicapped or elderly and unable to come to the shelter.
2. If an individual brings a found animal to the shelter, office staff will complete the appropriate form and obtain as much detailed information as possible. The animals will not be taken over the counter but will be taken back to the property of the individual, and an animal control officer will try to help find the owner.
3. Lost animal reports should be promptly checked.
  - a. If a match is made, the person should be referred to the owner of the animal.
  - b. If no match is made, office staff should encourage the person to report the found animal to other local shelters, to post on Facebook, and to post signs in the area the animal was found.

## **E. Return to Owners: Proof of Ownership**

1. Our mission is to GET THE ANIMAL HOME. Therefore, the following guidelines have been put into place. Proof of ownership can be determined in many ways:
  - a. Microchip data
  - b. ID tag, rabies tags or license tags
  - c. Veterinary records

- d. Pictures
  - e. Registration papers
2. If the above are lacking, take into consideration:
- a. Where the animal was lost compared to where found
  - b. Description
  - c. Coordinating dates
  - d. How the animal reacts to the person
  - e. Calling the vet or the groomer
  - f. Notify your manager about all ownership disputes.

**F. Animals are personal property and cannot be withheld from an owner without due cause.**

1. Persons claiming a stray animal as their own must provide proof of ownership (see above). Pictures will be accepted only if they can show time, i.e. several pictures taken over time. Furthermore, pet owners will have to pay certain fees to reclaim the animal. Please note, owner redemption fees apply to animals claimed during the stray hold. If animal is still at the shelter and claimed after the 7 days, once the owner has been confirmed, the owner must go through the adoption process to retrieve the animal.
2. The fee to spay or neuter maybe be fully or partially paid for by the shelter using a contracted veterinarian. We currently have a program for Owner/Redemption Adoption fee. The owner may choose to pay the adoption fee to have the animal spayed/neutered instead of paying the pickup fee and boarding fee. This program is subject to change without notice.
3. In cases where a stray animal is being returned to an owner and the animal entered the Shelter without identification, office staff should explain to the individual the importance of identification and encourage the person to purchase a tag or have their animal microchipped. In addition, owners should be cautioned about leaving animals outside unattended.
4. All redeemed dogs must leave the shelter on a collar and leash, and all redeemed cats must leave the shelter in carrier (or collar/leash).

## **XV. EUTHANASIA DECISIONS**

- A.** Humane euthanasia of animals is a practice acknowledged by most animal protection organizations as an acceptable means for alleviating or preventing suffering. Euthanasia is not a decision we take lightly, but one we must make, nonetheless. We only consider euthanasia as an option for animals that are suffering mentally, emotionally, or physically and have poor prognosis; are experiencing unremitting pain or mental suffering that cannot be reasonably alleviated; or pose danger to other animals, themselves, or people. All euthanasia procedures are performed by a licensed veterinarian that is contracted with the county.
- B.** We sincerely wish that every animal that comes to us could be adopted to a caring, responsible home. Unfortunately, there aren't enough quality homes for placement. We evaluate the health and temperament of each animal on an individual basis. We use our experience and protocol to evaluate an animal's needs and balance those needs with the greater good of the animal population in our care. Since euthanasia is the final act of kindness that can be shown to an animal, it is the policy of the Baldwin County Animal Shelter that animals be handled with respect and sensitivity and protected from stress, fear, discomfort, and pain.
- C.** Each animal who comes to us is evaluated, taking into account both behavior and medical conditions. Euthanasia will be considered:
  1. Medical Issues:
    - After consulting with one of our contracted veterinarians and following his/her recommendations, we will consider euthanasia for an animal who has a poor prognosis, will have a long and painful rehabilitation process with little chance of meaningful recovery, has an incurable debilitating illness, or is not responding to the available treatment.



## 2. Behavioral Issues:

- If an animal has a history of unprovoked biting and/or is exhibiting aggressive behaviors while in the shelter that pose unacceptable risk to people, evaluation protocols will be used to determine if the animal is unable to be rehabilitated, and if it is determined that the animal will continue to pose an extreme danger to others, the animal will be euthanized for public safety reasons.

## D. We also recognize the adoptability of animals in shelters may be impacted by:

- temperament
- previous history (if known), age, breed, health
- ability to cope with kennel stress
- requirements ordered by the courts

Information from the behavior and health evaluations is included in the decision-making process. Staff members must bring questions about euthanasia decisions directly to the Animal Shelter Manager. Kennel staff clearly document the specific reasons for euthanasia decisions based on the language used in the guideline. All animals slated for euthanasia will be scanned for a microchip and checked for a tattoo. If the animal is a stray, a final search will be conducted in lost animal reports.

## E. Pre-euthanasia Checklist

1. This checklist is checked against lost reports on file.
2. Pull files for any animals who are on the checklist and clip these files to the checklist.
3. The checklist with any file attachments is given to the Animal Shelter Manager for final approval.
  - a. The responsible shelter staff member pulls up the computer record and checks the animal against lost reports, adoption applications, special holds, etc., to ensure the animal can be euthanized and no mistakes are being made.
  - b. The responsible shelter staff member then creates a memo that says "approved and scheduled for E and D".
  - c. The checklist is complete when it is approved, signed, and dated by the Animal Shelter Manager or their designee.

## F. Stray Animals

Strays are kept for a minimum of 7 days before we can make the decision to place the animal up for adoption or transfer. However, if the animal is suffering due to severe injury or illness, the animal may be euthanized before hold period ends with a veterinarian's approval. Records must be clearly noted with the medical reasons for euthanasia.

## G. Owner-surrendered Animals

BCAS does not accept owner surrenders at this time. Please call the shelter to discuss your specific situation, and we will try to assist you the best that we can.

## H. Animals in Adoption Area

Animals who have been in the adoption area who fall in one of these categories may need to be considered for euthanasia:

- Dogs whose behavior is becoming worse: i.e. leaping up, trying to escape, trying to bite, and charging the gate, trying to or have attacked other animals.
- Dogs that become ill and have a poor prognosis, will have a long and painful rehabilitation process with little chance of meaningful recovery, have an incurable debilitating illness, or are not responding to the available treatment.

## I. Aggressive Animals

1. Any animal regardless of its size, sex, or breed who is known to be aggressive or exhibits signs of aggression

towards people or other animals may be euthanized. Determination of aggression is made from past history, day-to-day interaction with the staff and volunteers, and through a series of behavior evaluations. Aggression includes, but is not limited to:

- a. defensive and threatening behaviors
  - b. actual attacks
  - c. lunging at humans
  - d. baring teeth
2. Generally, cats need more time to adjust to the surroundings and noises. They should be placed in a quiet cage, with the front covered with a towel, and then re-evaluated after they have been given time to relax.

## **J. Summary**

Euthanasia is an emotional and heart-wrenching process for those involved. It is a decision no one wants to make or carry out. We hope there will be a day when animals are no longer euthanized. Our programs are attacking the problems at the source with aggressive spay/neuter, education, and adoption programs. BCAS has assumed the responsibility for the animals of Baldwin County and to its citizens of humanely euthanizing those animals that are injured, sick and/or aggressive with no other options available.

## **XVI. INVENTORY CONTROLS**

- A.** Needles and syringes are to be kept securely stored and shall never be accessible to the public or any unauthorized persons.
- B.** Only staff members who have been adequately trained to use such supplies will have access to them.
- C.** In the medical treatment room employees should have access to all the medicine and keep up with all medications given, and when they are getting low advise the Supervisor.
- D.** All medicine must be carefully inventoried.
- E.** The general supply of drugs is locked in the main supply drug cabinet, and only designated employees have access.
- F.** Each time a shipment of medicine is received, it should be immediately placed in the appropriate area and the appropriate paperwork completed, to include matching the invoice with the order slip. Any discrepancy should be immediately reported.
- G.** A complete inventory should be conducted quarterly and kept in the file.

## **XVII. MEDIA CONTACTS**

If you are contacted by a reporter or representative of any TV, radio, newspaper, or magazine reporters, or by other media reps, you need to direct him or her to the Animal Shelter Manager.

REVISED May 2022



May 2022

## **WELCOME**

On behalf of the Baldwin County Animal Shelter and the Baldwin County Commission, we would like to extend to you a warm welcome. It is our pleasure to have you share with us your time and service as a volunteer. We hope you have a fulfilling experience as you help us provide care for the pets entrusted to us by our communities.

The Volunteer Handbook will familiarize you with our policies and procedures. Your first responsibility as a volunteer is to read through this handbook. Please let one of our staff know if you have any questions or concerns.

We hope that you find your time volunteering at the Baldwin County Animal Shelter both rewarding and beneficial for you. Your service is appreciated by our residents and staff. We are looking forward to having you as a volunteer!

Sincerely,

The Staff at the Baldwin County Animal Shelter



## **General Information**

### **Shelter Information:**

15240 County Road 49

Summerdale, AL 36580

Office Phone: 251.972.6834

Website: <http://baldwincountyal.gov/departments/animal-shelter>

Facebook page: <https://www.facebook.com/BCAnimalControl>

### **Adoption Hours (open to the public) \*subject to change\*:**

Monday through Friday: 9:00 am to 5:00 pm

Saturday: 9:00 am to 11:00 pm (1<sup>st</sup> and 3<sup>rd</sup> Saturday of the month)

Sunday: CLOSED

County Holidays: CLOSED

## **VOLUNTEER PROGRAM**

### **Mission**

The Mission of the Baldwin County Animal Shelter's Volunteer Program is to educate the public and enhance the quality of life of the citizens of Baldwin County and the animals at the Baldwin County Animal Shelter (BCAS). The primary purpose of the Volunteer Program is to get the citizens of Baldwin County involved in making BCAS the best facility it can be. The Volunteer Program encourages and promotes participation by individuals and groups within Baldwin County.

BCAS is committed to the idea that involving volunteers in its operations will assist in carrying out our mission for the community. A successful Volunteer Program requires that staff and volunteers work as a team to implement the mission and goals of BCAS. Promoting volunteerism fosters increased citizen involvement in the community and enables citizens to enhance the services provided by BCAS.

### **Objectives**

The BCAS welcomes volunteers who understand and support the mission, purpose, and policies of the shelter. The primary objective of the BCAS Volunteer Program is to improve the care and adoptability of the animals housed at the shelter and to provide for a quality experience for the citizens of Baldwin County.

The goals of our shelter are very straightforward:

- To provide the most humane care possible for the animals in our possession
- To find quality homes (via adoption or rescue) for as many animals as possible
- To educate the public about the responsibilities of pet ownership
- To provide unique and meaningful volunteer opportunities for volunteers
- To help citizens become more familiar with the BCAS programs and services

## **VOLUNTEER ACTIVITIES**

The program allows for volunteers to assist in, but not limited to, the following:

### **Shelter and Animal Care**

- Bathing or grooming adoptable animals
- Cleaning animal housing areas
- Walking adoptable dogs
- Socialization of adoptable animals

### **Administrative Duties**

- Various activities such as making copies and off-site adoption event preparation

## **VOLUNTEER POLICIES AND PROCEDURES**

Volunteers are expected to adhere to the policies set out in this manual, the guidelines set out in the BCAS Manual of Standard Operating Procedures, and the direction of department staff. If you have suggestions for improvement, you are encouraged to bring them to the attention of a supervisor. We are always looking for ways to improve.

1. **Age:** All volunteers must be 18 years or older to volunteer at the Baldwin County Animal Shelter.
2. **Attendance:** All volunteers are to sign in at the front office when they arrive at the shelter. If you have not already arranged your activities for the day with shelter staff, an assignment will be provided. A BCAS staff member will work with you to prepare a schedule convenient for you and helpful to the department. Our staff always appreciates any hours you are able to work.
3. **Proper Attire:** Please keep in mind that you will be working with animals and wear clothing both suitable for such work and also presentable to the public. Clothes should be clean and neat. Please do not wear suggestive or distasteful tee shirts, caps, shorts, etc. Shoes should be closed toed. Pants should be worn.
4. **Conduct:** While you are a volunteer at the shelter you are expected to extend a positive, courteous and friendly attitude to the staff and our patrons. All workers at the BCAS, whether paid or volunteer, are expected to conduct themselves in a professional, courteous manner with the public, the animals, and their coworkers. All volunteers are to be supportive of the BCAS and its staff. Any disruptive, negative, or rude behavior will not be tolerated. This requirement encompasses volunteer behavior both on and off shelter property as it relates to representing the shelter or sharing information related to the shelter. Please be mindful of any shelter (to include both staff, property, and animals) information, pictures, videos, etc. that you share, whether by word of mouth, social media,

or other avenue(s), to ensure that the content is within the scope of this Volunteer Program Packet.

5. The BCAS is a low-kill shelter. We do euthanize animals when it becomes necessary. Please understand that our mission is to not only to find caring homes for the animals at the shelter but also to protect the public. If you have questions regarding euthanasia, please speak to a supervisor at BCAS.
6. Off-Limits Areas: Do not enter the Quarantine or Isolation Areas of the shelter unless you are being accompanied by a staff member. Volunteers may not take any person into the stray area unless authorized by the shelter employee to which they are assigned. Do not discuss the animals in the stray area with anyone and do not walk or take these dogs or cats out of their assigned space.
7. Feeding/Watering: If you see an animal without food, water or with other needs, tell your staff assigned employee or the front desk. Do not take it on yourself to provide services without permission from your staff assigned employee.
8. Animal Handling: Volunteers may handle animals only when authorized by the staff person in charge of that particular area of the shelter. Be conscientious about the cage in which an animal is residing and make certain that the animal is returned to the same cage. Please be mindful of other markings on the animals' cages that indicate the animal(s) may not be a candidate for group play.
9. Working with and Questions from the Public: Please do not attempt to answer any questions to which you are not absolutely certain you can accurately respond. Misinformation provided to the public can damage positive public relations and may create liability for this department or the Baldwin County Commission. If anyone has questions about the operation of shelter refer them to your staff assigned employee, the front desk or the County Humane Officer. If you become involved in a situation with an unreasonable or belligerent person, please refer them to the front reception area where a supervisor or staff member can assist them.
10. Breaks: The break room is available to all staff and volunteers. We ask that everyone cleanup after himself or herself. Smoking or tobacco use is not allowed within 200' of the facility.
11. Questions or Problems: Most questions or problems can be answered or resolved by any staff member; however, you are encouraged to consult with a supervisor about any problems, questions or concerns you may have. We hope you make it your responsibility to ask questions and learn about the Baldwin County Animal Shelter so you can be a more effective volunteer and share your experience with others.
12. Accidents or Injuries: Immediately report any accident or injury to a supervisor. **DO NOT DELAY IN REPORTING ANY INJURY, ESPECIALLY ANIMAL BITES.**

**PRECAUTIONS:** We recommend that all volunteers be current on their tetanus vaccination. Volunteers are required to follow all safety practices set out in this manual.



## Acknowledgement of Receipt

I have received a copy of the Volunteer Handbook for the Baldwin County Animal Shelter. I understand I am to become familiar with the contents of the handbook as it outlines my responsibilities as a volunteer and provides guidelines for my work at the shelter. If I have questions about the content of this Handbook, I understand that I should contact the shelter director.

Further, I understand:

This handbook represents a brief summary of some of the more important shelter guidelines. Therefore, the handbook is not all inclusive.

The BCAS retains the sole right to change, modify, suspend, interpret, or cancel in whole or in part any of the published or unpublished policies or practices. This shelter can take such actions without advance notice and without cause or justification.

---

Volunteer Signature

---

Date

---

Staff Member Signature

---

Date

---

Director Signature

---

Date

## VOLUNTEER APPLICATION

Name				
Current Address				
Mailing Address (if different)				
Phone Numbers				
Email Address				
Are you over 18?	<input type="checkbox"/> Yes <input type="checkbox"/> No			
Emergency Contact	Name			
	Relationship		Phone	
Education (circle last year completed)	High School	1 2 3 4		
	College	1 2 3 4 Graduate Degree		
	In college now?	<input type="checkbox"/> Yes <input type="checkbox"/> No		
	College Name			
	Major			
Are you currently employed?	<input type="checkbox"/> Yes <input type="checkbox"/> No			
	Where		Occupation	

Volunteer Experience (describe)						
Do you have experience working with animals? (describe)	<input type="checkbox"/> Yes <input type="checkbox"/> No					
What skills do you have that would be useful at the shelter? (describe)						
Do you have pets?	<input type="checkbox"/> Yes <input type="checkbox"/> No					
	How many?					
	Dogs		Cats		Other	
Have you adopted or rescued from BCAS?	<input type="checkbox"/> Yes <input type="checkbox"/> No					
	If yes, when?					

I WILL BE DOING VOLUNTEER WORK FOR THE BALDWIN COUNTY ANIMAL SHELTER AND I UNDERSTAND AND AGREE TO THE FOLLOWING:

1. Volunteers shall abide by the safety rules, regulations, policies and procedures of the BCAS and the Baldwin County Commission.
2. Volunteers shall work at BCAS at their own risk.
3. Volunteers hereby indemnify and hold harmless BCAS for any damage, injury or casualty resulting from their work on the premises of BCAS or in any related work concerning BCAS.
4. BCAS shall not be liable in any manner or form for the negligence or unlawful act of the volunteer.
5. BCAS reserves the right to revoke volunteer status of any volunteer not following the guidelines set forth in the volunteer handbook and/or any instructions provided by BCAS staff.

---

Volunteer Signature

---

Date



**BALDWIN COUNTY COMMISSION  
ACKNOWLEDGEMENT OF POLICY**

I, \_\_\_\_\_,

Hereby certify that I have received, read and understand the following:

**BCAS Manual of Standard Operating Procedures**

**BCC EMPLOYEE HANDBOOK – Section II, General Policies**

**BCC EMPLOYEE HANDBOOK – Section VI, Code of Ethics**

**BCC EMPLOYEE HANDBOOK – Section VII, Safety and Health**

\_\_\_\_\_  
Signature                      Date                      \_\_\_\_\_ Volunteer

\_\_\_\_\_  
Supervisor Signature                      Date

## **VOLUNTEER'S HOLD HARMLESS AGREEMENT**

**Volunteer's Name:** \_\_\_\_\_

**Volunteer's Job:** \_\_\_\_\_

**Assigned by:** \_\_\_\_\_ **Date:** \_\_\_\_\_

I, on behalf of myself and my heirs, and to the fullest extent allowed by law, hereby release, and agree to indemnify and hold harmless Baldwin County, the Baldwin County Commission, the Baldwin County Health Department, their officers, agents, officials, representatives, volunteers and employees, the promoters, owners, operators, and the lessees of the premises, of and from liability, loss, claim and demands that may occur from loss, damage or injury (including death) to my person or property, in any way resulting from, or arising in connection with my volunteer service with the Baldwin County Health Department and the Baldwin County Animal Shelter, whether arising while engaged in caring for animals or preparation therefore, or while upon entering or departing from said premises or while performing any duties related to my volunteer service in any location. This agreement indemnifies and holds harmless those parties described above from any cause whatsoever, including, but not limited to, liability loss, claim and demands that occur as a direct result of the negligent acts of Baldwin County, the Baldwin County Health Department, its officers, officials, employees, volunteers and/or agents. I know the risk and danger to my person and my property while I am upon said premises or performing my volunteer service at any location, so voluntarily and in reliance upon my own judgment and ability, I thereby assume all risk of loss, damage, or injury (including death) to myself and my property from any cause whatsoever.

**PLEASE PRINT Name:**

\_\_\_\_\_ **Age:** \_\_\_\_\_

**Address:** \_\_\_\_\_

**City:** \_\_\_\_\_ **Phone:** \_\_\_\_\_

I have read the volunteer's hold harmless agreement and policy guideline instructions given to me by a Baldwin County Animal Shelter employee and agree to follow them.

**Signature:** \_\_\_\_\_ **Date:** \_\_\_\_\_



## RESCUE HANDBOOK

May 2022

## **I. WELCOME**

On behalf of the Baldwin County Animal Shelter (BCAS) and the Baldwin County Commission, we would like to extend to you a warm welcome. We look forward to working with rescue groups and their volunteers to make BCAS the best facility it can be and to place as many of our shelter pets as possible.

The Rescue Handbook will familiarize you with our policies and procedures. Please let our Animal Placement Specialist or our Animal Shelter Manager know if you have any questions. Their contact information is on the next page.

We hope that our partnership will enhance the lives of the pets that find themselves in the Baldwin County Animal Shelter. We look forward to working with you. Your service is appreciated by our residents and staff.

Sincerely,

The Staff at the Baldwin County Animal Shelter



# **Baldwin County Animal Shelter**

## **General Information**

### **Shelter Information:**

15240 County Road 49

Summerdale, AL 36580

Office Phone: 251-972-6834

Website: <http://baldwincountyal.gov/departments/animal-shelter>

Facebook page: <https://www.facebook.com/BCAnimalControl>

### **Contact Information:**

- Office Phone Number: 251-972-6834
- Email Address: [bcas@baldwincountyal.gov](mailto:bcas@baldwincountyal.gov)
- Office Phone Number: 251-972-6834

### **Adoption Hours (open to the public) \*subject to change\*:**

Monday through Friday: 9:00 a.m. to 5:00 p.m.

Saturday: 9:00 a.m. to 11:00 p.m. (1<sup>st</sup> and 3<sup>rd</sup> Saturday of the month)

Sunday: CLOSED

County Holidays: CLOSED

## **II. BCAS RESCUE PROGRAM**

### **A. Purpose**

The purpose of this program is to network with as many approved animal rescue groups as possible in an effort to save the maximum number of shelter pets.

### **B. Description**

The Baldwin County Animal Shelter (BCAS) has instituted a Rescue Program for the purpose of finding reputable and caring rescue partners. BCAS is committed to working with all approved rescue groups that care for animals in a humane fashion. The goal of this program is to save as many shelter pets as possible. This handbook covers the application process for potential rescue groups and policies pertaining to those rescue groups that participate in the BCAS Rescue Program.

## **III. APPLICATION PROCESS**

To become an approved rescue group, you must successfully complete the following:

### **A. Approval Criteria**

1. The application must be submitted with all information requested, including references and requested attachments.
2. The Animal Shelter Manager, Animal Placement Specialist, or designee will review applicant's information for completeness and clarity.
3. The Animal Shelter Manager, Animal Placement Specialist, or designee will contact all Veterinarian and other Rescue references. Questions that will be asked include, but are not limited to:
  - a. What is the quality of care given by the applicant to animals for which they are responsible?
  - b. Are all animals spayed and neutered prior to being adopted?
  - c. Does the rescue adequately provide for the medical needs of the animals for which they are responsible?
  - d. Are the homes that the rescue finds for their animals of high quality and care?

### **B. Rescue Group Application Procedure**

1. Complete an application for becoming an approved Rescue Group.
2. Submit the completed application to the Animal Shelter Manager, Animal Placement Specialist, or designee. We accept applications through the mail, email, or in person.
3. The applying rescue group will be notified of the result of the evaluation of their application within 30 days.
4. A signed and dated letter will be mailed or emailed to the rescue group notifying the rescue group as to whether or not it has been approved. If the rescue group is not approved, the reason(s) for declining their application will be included in the letter.

## **IV. RESCUE PROGRAM BASIC INFORMATION**

### **A. Approved Rescue Groups**

1. Approved rescue groups will be able to rescue animals from the shelter at no charge for animals that have only received their initial distemper/parvo, Bordetella, deworming medicine, and/or necessary antibiotics. If the animal has received medical care above BCAS normal intake care, there may be a fee to pull the animal based on the cost of the additional medical care. If the animal is already spayed or neutered, the normal adoption fee for an animal is charged. The Animal Shelter Manager may waive this fee in special circumstances at their discretion.
2. Approved rescue groups are able to pull an animal after it has been available to the public for 2 days. The rescue group can pre-identify an animal for rescue prior to the conclusion of the 2 days, but the general public will be given first right of refusal until the adoption hold of 2 days is over.
3. Each time a rescue group pulls an animal, it must complete a release form for that animal(s).
4. The general public is given first choice on all animals deemed adoptable by shelter staff. This means that, if a citizen pre-identifies an animal, that the citizen is given 2 days from the date that stray hold ended to come adopt the animal before any rescue pre-identify will be considered. Once an animal is claimed by a rescue group, they have 2 days to pull the animal, or the animal will be returned to the adoption kennels, if the animal was deemed adoptable, or released to another rescue group that would like to pull the animal and has space available. Beyond the 2-day period allowed for pulling an animal, the original rescue group which claimed the animal may still pull the animal if it is still available when the rescuer arrives. BCAS cannot guarantee rescue groups that it can hold a dog specifically for that rescue and only that rescue after the 2-day period has passed.
5. The BCAS reserves the right, in its discretion, to suspend rescue groups from the program, revoke any approvals granted, or take any other action deemed necessary to protect BCAS, staff, the general public and animals.

### **B. Limits to Approved Rescues**

1. Rescue groups may not pull any animal held in the Intake Area without prior approval from the Animal Shelter Manager.
2. Should any information be determined to be false on an application, the approved rescue group may lose approval and be denied access to the animals at BCAS.
3. If a rescue group voluntarily withdraws its application or chooses to no longer rescue animals from the BCAS, the rescue group may not be allowed to rescue animals without submitting a new application. This determination will be made by the Animal Shelter Manager or the Animal Placement Specialist.
4. Rescue groups may not pull any animal deemed adoptable prior to the conclusion of the 2-day adoption hold, unless approved by the Animal Shelter Manager or Animal Placement Specialist. For animals that are deemed unadoptable to the public, rescue groups may pull

animals after stray hold is up (typically 7 to 10 days). In the case where an animal comes in as a stray, and where the owner was located prior to end of stray hold and said owner surrendered ownership rights, if the animal is considered as unadoptable to the public, rescue groups may pull the animal 24 hours after the owner surrender is finalized.

## **V. TRANSFER PROCEDURES FOR RESCUES**

1. Identify the animal(s) the group wants to rescue. BCAS has a “First Come, First Serve” policy.
2. Identify the pick-up date. If pick-up date needs to be changed, BCAS needs to be made aware of this change as soon as possible.
3. When picking up an animal, the agent of the rescue group must provide proof that the agent is authorized by the rescue group (which should have been listed on the Rescue Application or added prior to the pick-up via an official request from an authorized agent of the rescue group – can be mail or email).
4. Provide the clerk with a photo ID, (Driver’s License preferred).
5. Complete and sign the Appropriate Release Form.
6. In cases where an animal in the adoption area of the shelter has been tentatively identified for transfer to a rescue group and a citizen has subsequently indicated a desire to adopt the animal, the individual citizen will take priority. The Rescue Group should be notified as soon as possible of the change in availability of the animal they had identified.
7. All rescues participating in the program agree that, if the owner of the animal claims the animal prior to being adopted by a third party from the rescue, the rescue will return the animal to the owner upon the payment of actual costs incurred by the rescue for adoption fees paid to BCAS and other actual costs for medical care and expenses incurred. There shall be no mark-up or other fees charged by the rescue to an owner claiming an animal.

## **VI. QUESTIONS UNIQUE TO RESCUES**

### **A. When two or more rescues want the same animal(s) how do you determine which rescue is awarded the animal?**

BCAS has a “First Come, First Serve” policy. Whichever rescue is first to pre-identify will receive the animal, assuming no citizen has pre-identified. If, in the rare circumstance, two rescues pre-identify at the same time, the animal will be awarded at the discretion of the Animal Shelter Manager and Animal Placement Specialist.

### **B. When does an animal begin to receive medical care?**

All animals begin to receive the regular medical care provided by BCAS within 24 hours of intake.

### **C. What fees could a rescue be responsible for?**

Currently BCAS administers distemper/parvo, Bordetella, deworming medicine, and if necessary, antibiotics. At this time, we are not charging rescues for the normal medical care that includes



the aforementioned items. Any medical care above and beyond these items may require that the rescue pay the current adoption fee rate to pull the animal.

## **VII. AUTHORITY**

1. The mutual objective of the BCAS and our Rescue Partners is to find permanent, responsible, and loving homes for the animals in our care.
2. The Animal Shelter Manager retains the authority to withdraw approval from any Rescue Partner that does not fully cooperate and/or comply with the Animal Rescue, policies and procedures set forth by BCAS.

## Baldwin County Animal Shelter

### Animal Rescue Program: Application for Approval

Name of person completing the application	
Name of Rescue Group	
Address of Rescue Group	
Phone Number and Email Address of Rescue Group	
Website of Rescue Group	
Is your group a 501(c)3? Attach proof of the 501(c)3 status.	Yes          No
What breeds are the focus of your rescue?	
What breeds will you not take?	
Will you take pregnant animals?	Yes          No
Will you take moms with litters?	Yes          No
Will you take young litters with no mothers?	Yes          No
Do you have a facility? If so, describe and provide a photo.	
Do you have fosters for your animals? If so, how many fosters?	
Do you charge an adoption fee? Is it a set fee? If it isn't a set fee, how is the fee determined?	
List of authorized persons that can pull animals on your rescue's behalf	
Vet reference (name of vet, clinic, address and phone number)	
Reference from another rescue group/humane society (name, phone number and contact name)	

Please provide a written statement regarding the medical care that all animals in your care receive (vet check, spay/neuter, vaccinations, heartworm and fecal check).	
Please provide a written statement explaining how you approve adopters for the animals you rescue. Attach a copy of your adoption application.	

By signing below, you, as an authorized agent of the rescue submitting this application, and the rescue you represent agree to the following items and acknowledge that failure to follow the information and protocols contained in this rescue handbook and/or the items below will result in the rescue being disapproved and/or approval being suspended or terminated:

1. Baldwin County Animal Shelter (BCAS) reserves the right to inspect where animals will be placed, as well as the right to talk with fosters who are taking animals pulled from BCAS to their home(s).
2. BCAS reserves the right to audit rescue records for animals pulled from BCAS (including, but not limited to, adoption/placement statistics).
3. The rescue submitting this application certifies that all animals are fully vetted and spayed and/or neutered prior to adoption.
4. The rescue submitting this application agrees to submit their annual report at the end of every year.
5. The rescue submitting this application acknowledges that in order to be an approved rescue, an updated rescue application must be received every year (the rescue will be notified by BCAS staff of the renewal date).

Printed Name: \_\_\_\_\_

Signature: \_\_\_\_\_ Date: \_\_\_\_\_

Please return your application to:  
 Baldwin County Animal Shelter  
 15240 County Road 49, Summerdale, AL 36580  
 bcas@baldwincountyal.gov

BCAS Employee Only Section	
App Received Date	App Approve/Deny Date
Employee Initials	Employee Initials



# Baldwin County Commission

## Agenda Action Form

---

**File #:** 22-1022, **Version:** 1

**Item #:** BD1

---

**Meeting Type:** BCC Regular Meeting

**Meeting Date:** 6/7/2022

**Item Status:** New

**From:** Ann Simpson, BRATS Director of Transportation

**Submitted by:** Tiffany Givens, BRATS Grants Technician

---

### **ITEM TITLE**

Fiscal Year 2023 ALDOT Section 5311 Rural Public Transportation Grant Application

### **STAFF RECOMMENDATION**

Take the following actions:

- 1) Adopt Resolution #2022-096 authorizing the Baldwin County Commission to commit up to \$1,487,975.00 as local non-federal match for administration and capital expenditures under the Section 5311 Non-Urbanized Area Public Transportation Program during Fiscal Year 2023 with approximately \$425,000.00 generated from fares, contract services, and advertising; and
- 2) Adopt Resolution #2022-097 authorizing the execution and submittal of the Fiscal Year 2023 Section 5311 Grant Application to the Alabama Department of Transportation (ALDOT) relating to public transportation; and
- 3) Authorize the Chairman to sign the application and any related documents; and
- 4) Authorize Baldwin Regional Area Transit System (BRATS) staff to submit the Fiscal Year 2023 5311 Application / Agreement to the Alabama Department of Transportation.

### **BACKGROUND INFORMATION**

**Previous Commission action/date:** N/A

**Background:** Since 1985, BRATS has received an annual 5311 grant from the Federal Transit Administration, administered by the Alabama Department of Transportation. The funds are used to provide public transportation to the visitors and citizens of Baldwin County. BRATS provides public transportation in both the urban and rural areas of Baldwin County, and receives funding from various FTA grant programs. Historically, BRATS has annually submitted two grant applications to the Alabama Department of Transportation (ALDOT):



- 1) Urban (5307) grant application
- 2) Rural (5311) grant application

Beginning with FY2023, ALDOT will not be administering the 5307 grant funds. The request for 5307 funds will be submitted directly to the FTA through the Transit Award Management System (TrAMS).

The grant fund requests are intentionally conservative (on the high side) to ensure that sufficient funds are awarded to provide the Baldwin County Commission with maximum flexibility for operating BRATS. The dollar amounts in these grants do not represent the actual expenses approved in the county budget. The Baldwin County Commission will approve the BRATS Fiscal Year 2023 budget separately during the annual budget process. BRATS will continue to issue invoices to ALDOT to draw down the 5311 funds.

During FY2020 - FY2022, the FTA funded public transit administrative and operating expenses at 100%; however, the FY2023 5311 grant program will provide federal funding of 80% for administrative expenses, 50% for operating expenses, and 80% for capital (rolling stock). Funding will be used to purchase four transit vehicles with 5311 grant funds at 80% federal reimbursement.

The FY2023 5311 request for federal assistance is \$2,348,393.00 and the local match requirement is estimated to be \$1,487,975.00, depending on the budget ultimately approved by the Baldwin County Commission. It is estimated that \$425,000.00 of the required local match will be collected in fares, contract services, and advertising revenue. The balance as of March 31, 2022 in the Transportation Contract Revenue Escrow Account, resulting from the CARES Act Transportation Funding, was \$312,149.00.

A public hearing was advertised and held on May 18, 2022 at 9:00 AM at the Baldwin County Commission BRATS office in Robertsedale, Alabama, to allow for comments on the proposed transportation service. The application deadline is June 10, 2022.

### **FINANCIAL IMPACT**

**Total cost of recommendation:** Total 5311 Rural Transportation Program cost of \$3,836,367.00 for FY2023. \$2,348,393.00 of the total program cost to be funded with 5311 Federal Grant Reimbursement Funds. The remaining balance of \$1,487,975.00 will be funded with FY2023 fare, contract, and advertising revenue estimated at \$425,000.00 and contract revenue earned in FY2020 - FY2022 of approximately \$325,000.00 held in an escrow account resulting in approximately \$737,975.00 in local match for FY2023 depending on the budget ultimately approved by the Baldwin County Commission. The escrow account balance as of March 31, 2022 was \$312,149.00. Contract revenue collected in the remainder of FY2022 will continue to be held in escrow per direction by ALDOT and will be utilized for FY2023 local match requirements.

**Budget line item(s) to be used:** Fiscal Year 2023 budget.

**If this is not a budgeted expenditure, does the recommendation create a need for funding?**  
N/A

## **LEGAL IMPACT**

**Is legal review necessary for this staff recommendation and related documents?**

N/A

**Reviewed/approved by:** N/A

**Additional comments:** N/A

## **ADVERTISING REQUIREMENTS**

**Is advertising required for this recommendation?** Public Notice requirements were met and documentation is included.

**If the proof of publication affidavit is not attached, list the reason:** N/A

## **FOLLOW UP IMPLEMENTATION**

**For time-sensitive follow up, select deadline date for follow up:** Deadline for grant application submittal is June 10, 2022.

**Individual(s) responsible for follow up:** Administration staff and BRATS staff. If the grant is awarded, the funds acceptance along with any agreements and related documents will be brought back for Baldwin County Commission approval.

Cc: Ron Cink, Cian Harrison, Eva Cutsinger, Christie Davis, Kathy McHugh, Katrina Taylor

**Action required (list contact persons/addresses if documents are to be mailed or emailed):**

Administration to print letters on letterhead and obtain signatures where appropriate, seal and forward original document to BRATS staff.

BRATS Staff will ensure documents are in order and complete for submittal of the original documents to ALDOT. BRATS staff to provide fully executed agreement to Admin when received.

Documents that require Administration attention:

- 1) Letter of Designation (Designated Agency Letter) (Requires Letterhead)
- 2) 5311 Grant Application Letter (Requires Letterhead)
- 3) 5311 Grant Local Match Commitment Letter (Requires Letterhead)
- 4) Local Match Certification (Executed by Commission Chair)
- 5) Resolution #2022-096 for the 5311 Grant Local Match
- 6) Resolution #2022-097 for FY2023 5311 Grant Application

**Additional instructions/notes:** N/A

**ALABAMA DEPARTMENT OF TRANSPORTATION  
LOCAL TRANSPORTATION BUREAU  
Public Transit Section**

**FEDERAL TRANSIT ADMINISTRATION  
FEDERAL FISCAL YEAR 2023**

**SECTION 5311 APPLICATION**

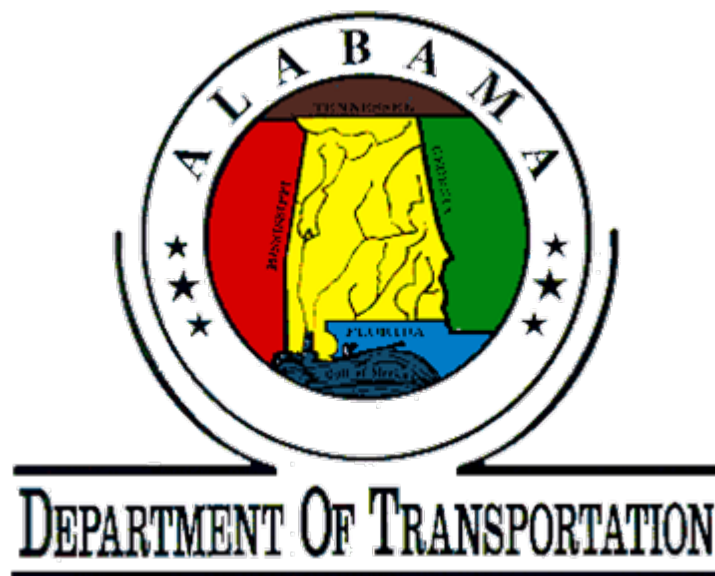

**Dissemination Date: May 1, 2022**

**Due Date: June 10, 2022**



**Application must be submitted in the order listed on checklist and all pages are to be in sequence and consecutively numbered in whole numbers including support documents.**

## Fiscal Year 2023 Application Checklist

**Application Deadline: June 10, 2022**

**Applicant Name:**

**BRATS**

Exhibits	Required Application Package	Page No.
<b>1</b>	<b>Agency Information Sheet</b>	<b>5</b>
<b>2</b>	<b>Designated Agency Letter</b>	<b>6</b>
<b>3</b>	<b>Current System and Project Description Form</b> <ol style="list-style-type: none"> <li>1. General description of service area including delineated boundaries               <ol style="list-style-type: none"> <li>(a) Service Area Population</li> <li>(b) Service Area Square Miles</li> <li>(c) System Start-up Date</li> <li>(d) Brief History of System</li> <li>(e) Mission Statement</li> <li>(f) Current Year Goals and Objectives</li> </ol> </li> <li>2. General description of applicant and subcontractors               <ol style="list-style-type: none"> <li>(a) Organization Chart(s)</li> </ol> </li> <li>3. General Description of proposed transportation service               <ol style="list-style-type: none"> <li>(a) Specific route information and highlighted map (8½" x 11") of service area(s)</li> <li>(b) General description of proposed services to be provided outside of service area                   <ol style="list-style-type: none"> <li>(i) Support documentation/Concurrence Letter, if applicable</li> <li>(ii) Documentation Certifying Compliance with crossing state lines, if applicable</li> </ol> </li> <li>(c) Hours and days of operation</li> <li>(d) Number of project vehicles in operation</li> <li>(e) Number of back-up vehicles</li> <li>(f) Eligible users of service</li> <li>(g) Service changes from previous year</li> <li>(h) Planned system changes for next year</li> </ol> </li> <li>4. Current fare structure               <ol style="list-style-type: none"> <li>(a) Description of fare eligibility process                   <ol style="list-style-type: none"> <li>(i) Copy of fare application form, if applicable</li> </ol> </li> <li>(b) Date of last fare increase</li> <li>(c) Planned fare increases</li> <li>(d) Operating recovery ratio</li> </ol> </li> <li>5. Copy of system brochure</li> <li>6. Describe efforts to market or promote system               <ol style="list-style-type: none"> <li>(a) Projected Marketing Budget</li> </ol> </li> <li>7. Describe your method of implementing and announcing service changes and fare Increases</li> <li>8. Describe coordination efforts</li> </ol>	<b>7 – 16</b>

	(a) Provide Directory of local Transportation Steering Committee (b) Provide Schedule of Transportation Steering Committee meetings for FY-2023 9. System Safety, Security and Emergency Preparedness Plan (SSEPP) updates as applicable	
<b>4</b>	<b>Capital Equipment</b> 1. Vehicle Inventory Form 2. Vehicle Profile Sheet 3. Non-Expendable Equipment Inventory Form 4. Transit Program Fleet Replacement Form	<b>17 – 20</b>
<b>5</b>	<b>Public Participation Process</b> 1. Copy of the <b>Public Hearing Notice</b> as it appeared in the newspaper 2. Notarized statement verifying publication (publisher's affidavit) 3. Summary or transcript of the Public Hearing signed by an official of the transit system	<b>21 – 25</b>
<b>6</b>	<b>Complaint and Bid Protest Procedures</b> 1. Copy of written procedures addressing complaints within and without the organization (excluding Title VI) 2. Copy of Bid Protest Procedures	<b>26 – 29</b>
<b>7</b>	<b>Title VI General Reporting Requirements (Civil Rights)</b>	<b>30 – 31</b>
<b>5311 Regular Grant</b>		
<b>8</b>	<b>5311 Regular Grant Funding Summary</b>	<b>32</b>
<b>9</b>	<b>5311 Regular Grant Application Letter</b>	<b>33</b>
<b>10</b>	<b>5311 Regular Grant Project Budget Worksheets, if applying</b> 1. Line Item Budget Sheet (a) Operation Budget (b) Administration Budget (c) Capital Budget (d) Planning Budget 2. Source of Budget Funds Sheet (a) Operation Source Budget Sheet (50%/50% Funding) (b) Administration Source Budget Sheet (80%/20% Funding) (c) Capital Source Budget Sheet (80%/20% Funding based on Type) (d) Planning Source Budget Sheet (80%/20% Funding) 3. Section 5311 Vehicle Request Budget Form- <b><i>If Ordering Vehicles.</i></b> 4. Local Match Commitment Letter (a) Local Match Documentation Certification 5. Approved Indirect Cost Rate proposal, if applicable 6. Approved In Kind Rate proposal, if applicable	<b>34 – 44</b>
<b>11</b>	<b>5311 Regular Grant Local Matching Funds Resolution</b>	<b>45</b>

<b>12</b>	<b>5311 Regular Vehicle Depreciation Schedule</b> <ol style="list-style-type: none"> <li>1. Vehicle Depreciation Schedule</li> <li>2. Chart of Accounts <ol style="list-style-type: none"> <li>(a) Operations Chart of Accounts</li> <li>(b) Administration Chart of Accounts</li> </ol> </li> <li>3. Cost Allocation Matrix for Budget</li> </ol>	<b>46 – 53</b>
<b>13</b>	<b>5311 Regular Grant Authorizing Resolution</b>	<b>54 – 55</b>
<b>14</b>	<b>Completed Application*</b> <ol style="list-style-type: none"> <li>1. Final Document Developed should have: <ol style="list-style-type: none"> <li>(a) Grant Coversheet Attached</li> <li>(b) Application Checklist Correctly Completed and Attached</li> <li>(c) All Application Checklist Questions Answered</li> <li>(d) All Application Checklist Items Requested are attached and in sequence with question. (Attachments must be inserted directly after question.)</li> <li>(e) Final Document pages are consecutively numbered in whole numbers and in sequence of checklist including support documents.</li> <li>(f) Follow Grant Application Submission Process as indicated in instructions.</li> </ol> </li> </ol> <p><b><i>*No instructions or other items not listed on the checklist should be submitted within Final Application Document.</i></b></p>	

## **EXHIBIT 1 – Agency Information Sheet**

### **Agency Information Sheet**

<b>1. Name and Address of Applicant:</b> (Please include Zip Code plus 4) Baldwin County Commission 312 Courthouse Square, Ste 11 Bay Minette, Alabama 36507-4809												
<b>2. Date:</b> June 10, 2022  <b>Contact Person:</b> Ann Simpson  <b>Title:</b> Director of Transportation  <b>Telephone:</b> 251-533-0599  <b>Fax:</b> 251-972-6841  <b>Email Address:</b> ann.simpson@baldwincountyal.gov												
<b>3. DUNS Number:</b> [REDACTED]	<b>Unique Entity Identifier Number:</b> [REDACTED]											
<b>4. Name of Subcontractors:</b> N/A												
<b>5. Area(s) to be Served by Project:</b>	Baldwin County  <b>Congressional District(s):</b> Congressional District 1, Baldwin County											
<b>6. Service Area Population:</b>	223,234  <b>Service Area Square Miles:</b> 1,590											
<b>7. Hours &amp; Days of Operation:</b>	6:00 AM-6:00 PM Monday thru Friday Weekends-Seasonal/Varies											
<b>8. Project Number:</b>	RPT-002											
<b>9. Service Contract(s) and Estimated Amounts for FY2023:</b> <b>List Contract name, Yearly Contract Amount, and Total at bottom.</b>	<table><tr><td>1. CACC</td><td>\$16,000</td></tr><tr><td>2. EFGC</td><td>\$12,000</td></tr><tr><td>3. BCC-COA</td><td>\$60,000</td></tr><tr><td>4. A2C</td><td>\$62,000</td></tr><tr><td>Total</td><td>\$150,000</td></tr></table>		1. CACC	\$16,000	2. EFGC	\$12,000	3. BCC-COA	\$60,000	4. A2C	\$62,000	Total	\$150,000
1. CACC	\$16,000											
2. EFGC	\$12,000											
3. BCC-COA	\$60,000											
4. A2C	\$62,000											
Total	\$150,000											
<b>10. Grants Applying For:</b>	<input checked="" type="checkbox"/> 5311 Regular  <input type="checkbox"/> 5311 (F)											



## **EXHIBIT 2 - Designated Agency Letter**

(Place on Applicant's Letterhead)

June 07, 2022

Mr. Bradley B. Lindsey, P. E.  
State Local Transportation Engineer  
Local Transportation Bureau  
Alabama Department of Transportation  
1409 Coliseum Boulevard  
Montgomery, Alabama 36110

Dear Mr. Lindsey:

Subject: **Letter of Designation**

The Baldwin County Commission has carefully considered the selection of an implementing agency for its Section 5311 project. We designate Baldwin Regional Area Transit System as our local implementing agency. The principal contact person for this project is Baldwin Regional Area Transit System Director, Ann Simpson.

If you have any questions on this designation, please contact Ann Simpson at 251-533-0599.

Sincerely,

James E. Ball, Chairman  
Baldwin County Commission

### **EXHIBIT 3 - Current System and Project Description Form**

Complete the **Current System and Project Description Form**. Each section must reflect complete and accurate information for your transit system. The required **Current System and Project Description Form** follows.

#### **Current System and Project Description Form**

**3.1. General description of the service area, including the geographic location, and delineating the geographic boundaries:** The Baldwin Regional Area Transit System is located in, and serves, Baldwin County, Alabama. Baldwin County borders Washington, Clark, and Escambia counties on the north, Mobile County on the west and Escambia County, Florida, on the east. Baldwin County is bordered on the south by the Gulf of Mexico.

- (a) Service Area Population (numbers only): 223,234
  - (b) Service Area Square Miles (numbers only): 1,590
  - (c) System Start-up Date (date the transit system began receiving FTA funds): Baldwin Regional Area Transit System began receiving Section 5311 funds in 1985.
  - (d) Brief History of System: Baldwin Regional Area Transit System began in 1985 as Baldwin Rural Area Transit System. Prior to 1985 the Community Action Agency received 5311 funds. Community Action Agency decided at that time they no longer wished to participate in the 5311 program. The Baldwin County Commission accepted the program and began operations with 2 used vans. BRATS has grown to a fleet of over 40 vehicles and provides approximately 130,000 trips per year.
  - (e) Mission Statement: BRATS is a team of well-trained professionals who provide safe, affordable, and convenient transportation. We strive for excellence and dependability. We show compassion to every customer and serve each individual with dignity and respect.
  - (f) Current Year Goals and Objectives (provide at least one measurable goal and at least one measurable objective):  
Goal: Increase ridership by 10% over FY2022 and increase utilization of app for booking rides by 5% over FY2022.  
Objective: Increase public awareness of on-demand transit availability and electronic scheduling app.
- 3.2. General description of the eligible applicant and any subcontractors: (if no subcontractors, state such.)**

- (a) Organization Chart(s) from upper level downward (for example, Executive Director at top, Management in middle, and Drivers at the bottom). The Baldwin County Commission manages the Baldwin Regional Area Transit System (BRATS). The Baldwin County Commission is the applicant and recipient of the 5311 funds and BRATS is the authorized entity providing transit service in the Baldwin County service area. The Baldwin County Commission has several appointed Department Heads, among which is the County Administrator. The BRATS Director of Transportation reports directly to the County Administrator who reports to the elected County Commission.

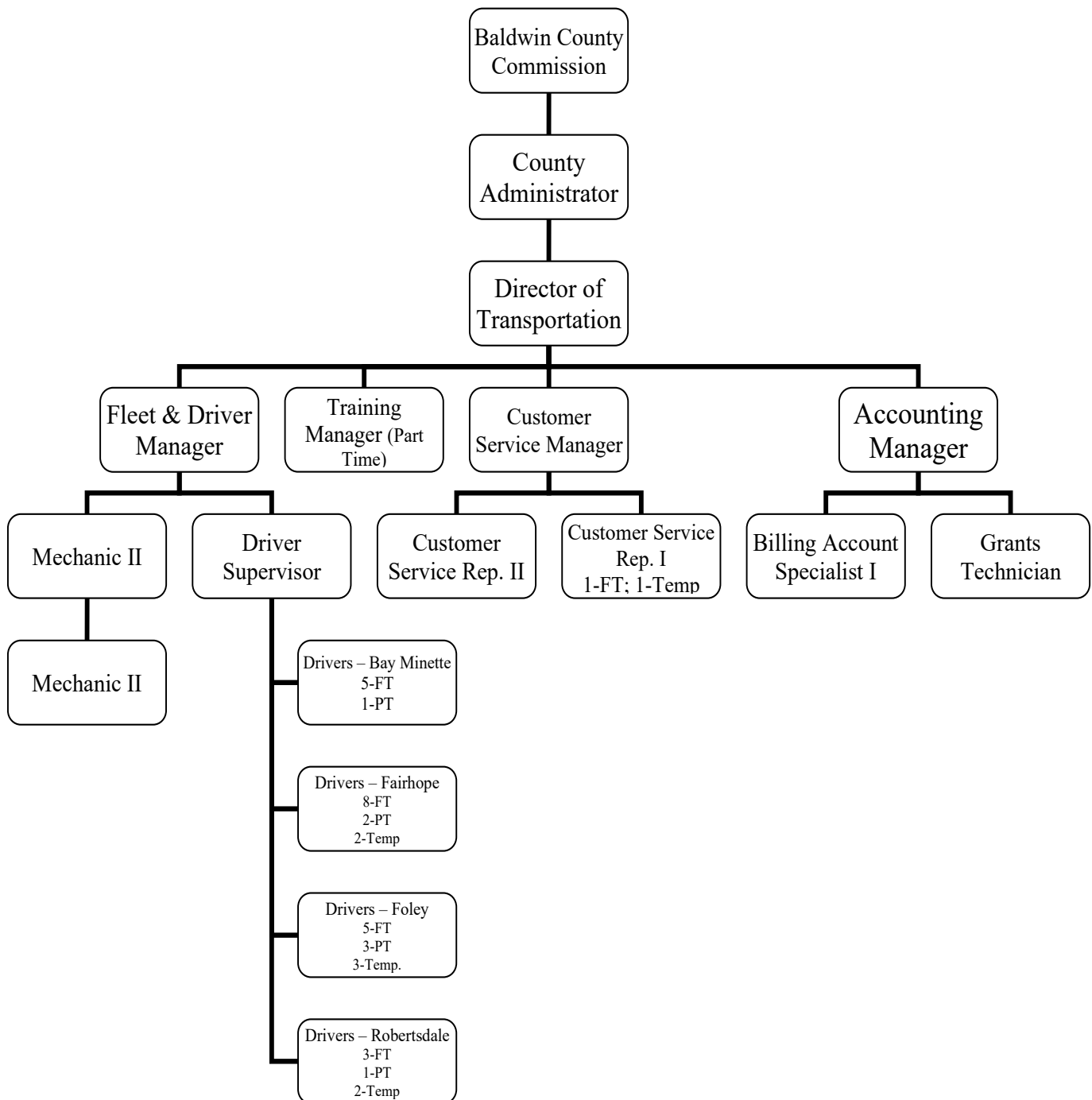

**3.3. General description of proposed transportation service such as “contract, subscription, commuter express, demand response”, etc.**

- (a) Specific route information including 8½” x 11” map(s) of service area(s) highlighting area(s) served. Such maps may be accessed, downloaded, and printed in PDF format via the link included below:  
<http://alabamamaps.ua.edu/contemporarymaps/alabama/counties/>

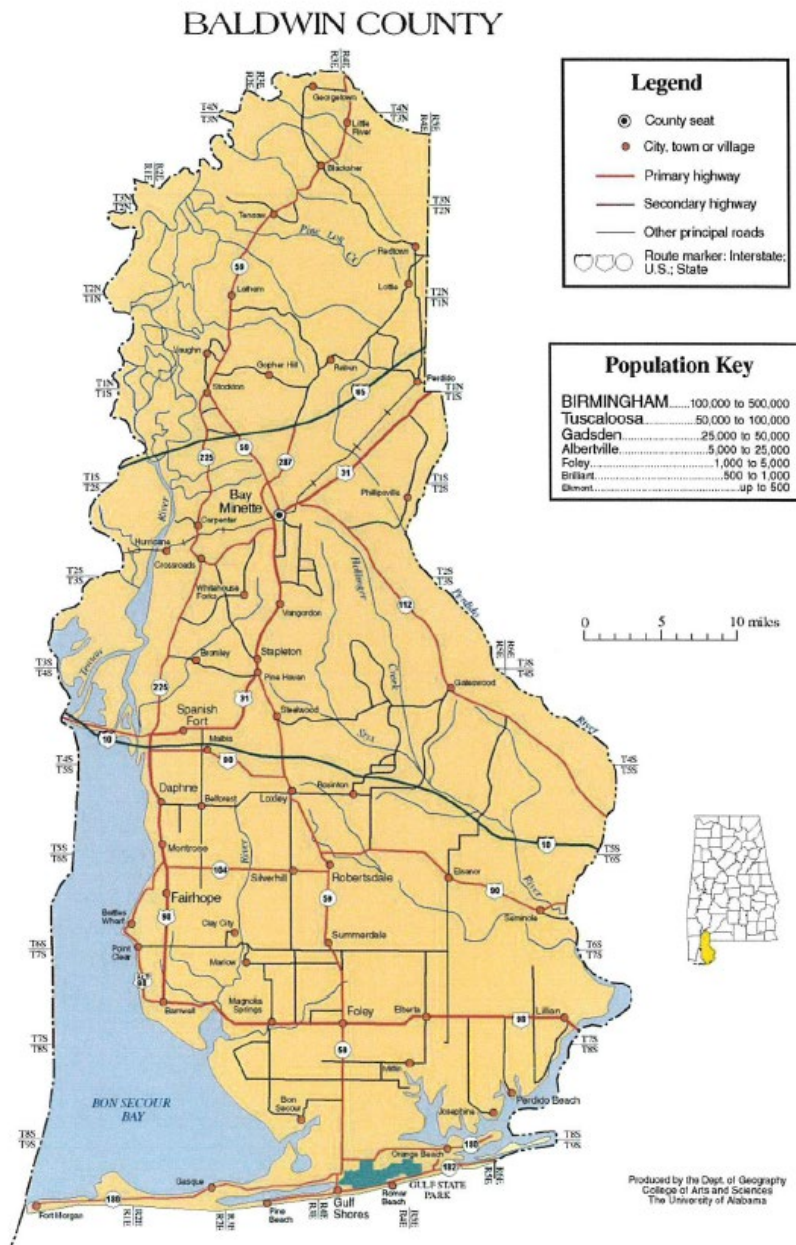

- (b) General description of service(s) to be provided outside of service area, including frequency of such service(s).

Baldwin Regional Area Transit System operates two to three commuter/tripper routes, depending on demand, which connect Baldwin and Mobile counties. These routes operate five days a week in early morning and late afternoon. These routes are coordinated to



connect with the Wave Transit of Mobile, Alabama. See attached WAVE Concurrence Letter below.

- (i) Support Documentation/Concurrence Letter for services that are provided outside of your service area from each affected transit agency, *if applicable*.



- (ii) Documentation certifying compliance with requirements of other States must be provided for services crossing state lines., *if applicable*. Not applicable.

- (c) Hours and days of operation: 6:00 AM-6:00 PM Monday through Friday with limited service on the weekends and holidays which varies based on demand.
- (d) Number of project vehicles in operation (numbers only): 46 of which 32 or more operate in the rural area of Baldwin County.
- (e) Number of back-up vehicles (numbers only): 8
- (f) Eligible users of service: Citizens and Visitors of Baldwin County
- (g) Service changes from previous year (if any): None.
- (h) Planned system changes for next year (if any): The Baldwin County Commission is investigating the feasibility of conducting a pilot program to offer van pool service to assist in employee transportation and traffic reduction.

**3.4. Current fare structure, including Elderly and Disabled (E&D) and/or Americans with Disabilities Act (ADA) fares, if applicable:** The following fare structure is applicable to all passengers

0 - 5.0 MILES	ONE WAY	\$2.00
5.1 - 10 MILES	ONE WAY	\$2.50
10.1 - 15 MILES	ONE WAY	\$3.00
15.1 - 20 MILES	ONE WAY	\$3.50
20.1 - 25 MILES	ONE WAY	\$4.00
25.1 - 30 MILES	ONE WAY	\$4.50
30.1 - 35 MILES	ONE WAY	\$5.00
35.1 - 40 MILES	ONE WAY	\$5.50
40.1 - 50 MILES	ONE WAY	\$6.50
50.1 - 60 MILES	ONE WAY	\$7.50
Over 60 MILES	ONE WAY	\$10.00

- (a) Description of fare eligibility process: N/A
  - (i) Attach copy of fare application form for elderly and disabled and/or Americans with Disabilities Act (ADA) and identification card, if applicable: N/A
- (b) Date of last fare increase: October 1, 2011, for overall program and March 1, 2019, two additional levels were created for 50.1 miles and over
- (c) Planned fare increases (if any): No fare increases planned for FY2023

- (d) Operating recovery ratio for grants (All farebox + contract + advertising revenues divided by total overall operating costs):

Contract, Farebox, Advertising Revenue	\$425,000.00
Operating Expense	\$2,069,003.00
Operating Recovery Ratio for Grants	21%

### 3.5. Attach a copy of your system brochure. (Insert in sequence of question)

#### Assistance for Passengers with Disabilities

##### Let us help with special accommodations

If you have a disability or other mobility challenge, and therefore cannot be served by our existing service, the BRATS team will attempt to modify its service to accommodate your needs. Call the BRATS scheduling team at 251-972-6817, explain your situation and we will do our best to find a solution. We encourage you to make the request in advance, whenever possible. You are not required to use the term "reasonable modification" when making a request. A reasonable modification request form is available online at [www.baldwincountyal.gov/departments/BRATS/](http://www.baldwincountyal.gov/departments/BRATS/) if you would prefer to make your request in writing. A full copy of the BRATS Reasonable Modification policy is also available on the website.

BRATS drivers may perform reasonable assistance in boarding and deboarding including opening a door and offering a hand or arm for stability. Drivers' assistance should be limited to a 25' radius of the bus to allow the driver to maintain sight of the vehicle for safety of the passengers and the vehicle.

Passengers requiring assistance beyond what the drivers are allowed to provide should have a Personal Care Attendant (PCA) accompany them. There is no additional charge for a PCA.

BRATS will grant a modification request unless:

1. The accommodation would fundamentally alter the nature of the public transportation service;
2. The accommodation would create a direct threat to the health or safety of others;
3. The accommodation would create undue financial and administrative burdens;
4. The individual with a disability can fully use BRATS's service without the accommodation being made.



##### ADA Accessible Vehicles

Over 90% of BRATS vehicles are ADA accessible!

##### Personal Care Attendants Ride Free

Unfortunately, our drivers cannot provide personal care assistance to passengers. No worries, though! Your personal care assistant's ride is on us.

##### ADA Grievance Procedure

We do our best, but we sometimes make mistakes. If you feel that BRATS has discriminated against you on the basis of your disability in the provision of our services, we encourage you to submit a written complaint, available on the BRATS website or by contacting the Director of Transportation at 251-972-6817.

##### Funding

BRATS is funded with:

- Federal funds administered by the Alabama Dept. of Transportation
- Local funds through the Baldwin County Commission
- Local Contracts
- Fares and other local revenue

##### Eligibility

Transportation is open to the general public in the service area.

##### Scheduling Guidelines

- Same day scheduling is available.
- You can schedule up to 2 weeks in advance.
- Transportation requests given to the driver will NOT be honored.
- No unscheduled stops will be made.

##### No Show Policy

Scheduled trips that are not cancelled at least 1 hour in advance are considered a "NO-SHOW". Passengers with 3 no-shows in a 30-day period may be suspended from transit for 14 days. No-shows are costly to BRATS and may prevent other citizens from being able to ride.



Baldwin County  
Public Transportation

**Download the  
"BRATS On-Demand"  
mobile app**

- or -

**Call**

**251-972-6817**

- or -

**Email**

[bratsbooking@baldwincountyal.gov](mailto:bratsbooking@baldwincountyal.gov)

##### Be ready to provide your:

- Name
- Phone Number
- Pick-up Address
- Drop-off Address
- Mobility Needs



Courtesy of

Baldwin County  
Commission

Visit [www.ridebrats.com](http://www.ridebrats.com) for  
complete list of policies

BAYLINC			
To Mobile		From Mobile	
1	6:00 AM	4	3:40 PM
	2:55 PM		5:15 PM
	4:30 PM		-
	\$3.50		
2	6:15 AM	3	4:05 PM
	3:10 PM		5:35 PM
	4:45 PM		
	\$3.00		\$2.50
3	6:25 AM	2	4:15 PM
	3:20 PM		5:45 PM
	4:55 PM		
	\$2.50		\$3.00
4	6:45 AM	1	4:30 PM
	3:40 PM		6:00 PM
	5:15 PM		
	-		\$3.50

1-Fairhope Transit Hub  
 2-Daphne Library  
 3-Spanish Fort Town Center Parking Lot  
 4-Bienville Squ. Downtown Mobile

### TITLE VI NOTICE OF PROTECTION AGAINST DISCRIMINATION

Baldwin County Commission, Baldwin Regional Area Transit System operates its programs without regard to race, color, and national origin in accordance with Title VI of the Civil Rights Act. Any person who believes she or he has been aggrieved by any unlawful discriminatory practice under Title VI may file a complaint with the Baldwin County Commission, Baldwin Regional Area Transit System.

For more information on the civil rights program and the procedures to file a complaint, contact:  
 Baldwin Regional Area Transit System  
 P. O. Box 907, 18100 County Road 54  
 Robertsdale, AL 36667  
 251-972-6817  
[www.baldwincountyal.gov](http://www.baldwincountyal.gov)

A complaint may be filed directly with the Federal Transit Administration by contacting:  
 Office of Civil Rights  
 Attention: Title VI Program Coordinator  
 East Building, 5<sup>th</sup> Floor-TCR  
 1200 New Jersey Ave., SE  
 Washington DC 20590

If information is needed in another language, then contact 251-972-6817.  
 Please provide information in other languages, call 251-972-6817.

### Policies

Service animals must ALWAYS be under the control of the owner/passenger.

Prohibited activities include: smoking, vaping, tobacco use, eating or drinking, selling or distributing goods or services; weapons and hazardous materials are prohibited.

Passengers are REQUIRED to wear face coverings when mandated to do so by the FTA.

Passengers are required to use safety restraints.

Passengers under 4 years old or 40 pounds are required to use a child safety seat. Child safety seats are the responsibility of the guardian.

Securing personal oxygen tanks is the passengers' responsibility. Tanks must be secured to prevent movement and in an upright position.

### One-way ride pricing.

0-5 Miles .....	\$2.00
5.1-10 Miles .....	\$2.50
10.1-15 Miles .....	\$3.00
15.1-20 Miles .....	\$3.50
20.1-25 Miles .....	\$4.00
25.1-30 Miles .....	\$4.50
30.1-35 Miles .....	\$5.00
35.1-40 Miles .....	\$5.50
40.1-50 Miles .....	\$6.50
50.1+ Miles .....	\$7.00

Guests are charged a flat \$2.00 per trip\*

\* Due to limited capacity, extra passengers or guests must be scheduled when the trip is booked.

### Scheduling Hours

Mobile App: 7 days/week; 24 hours/day  
 By Phone: 7:00am-3:00pm Mon-Fri

### Service Hours

Service is based on the availability of seats, vehicles, and time constraints. Trips are typically available from 7:00am-5:00pm, Monday-Friday (excluding holidays).

### Pick-up & Drop-off Time

All trips are scheduled for a 30-minute pick-up window and passengers must be ready any time during the scheduled window. If a passenger needs to arrive at a destination by a specific time, he or she must select the "Arrive By" option in the mobile app or notify the BRATS scheduling team when scheduling the trip.

### 3-Minute Wait Time

A BRATS driver can only wait three minutes for you at your scheduled pickup location before departing to pick up the next passenger.

### Parcels/Packages

Passengers should limit parcels to what they can carry on/off the bus in one trip.

Aisles of the vehicle must be clear at all times.



## How to book a ride.

Welcome to BRATS On-Demand! We're so glad you're here. We put together a few steps to help get you on board in a jiffy. You can pre-schedule rides, or book within minutes of when you're ready to leave, based on availability.

## Everything you need to know about the BRATS On-Demand app.



- 1 Search BRATS On-Demand in the App Store or Google Play Store and tap the download icon.

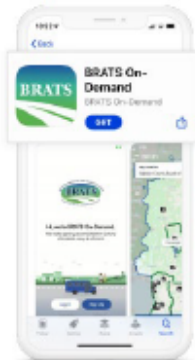

- 2 Open the app, press Sign Up, and enter your personal info.

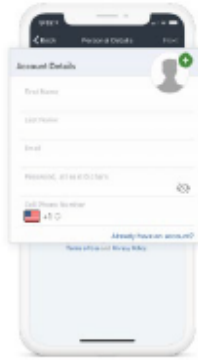

- 3 Enter your pickup and drop-off addresses.

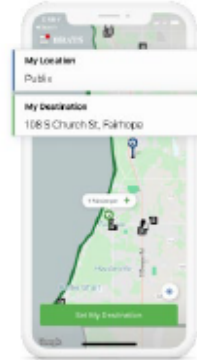

- 4 If you want to leave right away, tap Book a seat and proceed to step 8. Otherwise, hit Schedule in the bottom right corner.



- 5 Choose when you want to depart/arrive.

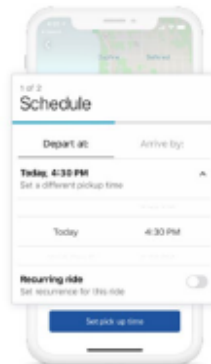

- 6 If you pre-scheduled your ride, we'll send a reminder right before your driver is set to pick you up.



- 7 Manage all your upcoming rides in the Next Rides section of the rider app menu.

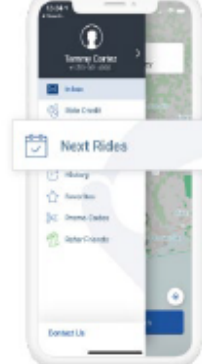

- 8 When your ride is nearby, meet your driver at the pickup location.



### Payment Methods

You must have a credit/debit card entered as your payment method to schedule a ride. If you do not have a credit/debit card, you can mail in a check or money order to our office to be applied as ride credits.

Mail to  
P.O. Box 907  
Robertsdale AL 36667



### Website

If a smartphone is not available, passengers can now book rides through a web browser if they like.

### Website

<https://brats.app.ridewithvia.com/>

If you don't have a smartphone, call  
(251) 972-6817 to get set up.

Have questions? Email us at:  
[bratsbooking@baldwincountyal.gov](mailto:bratsbooking@baldwincountyal.gov)

**3.6. Describe your efforts to market or promote the system (list type, number, cost of promotional items distributed; describe any newspaper and/or Internet advertisements; and clearly describe the type and frequency of other efforts).** Baldwin Regional Area Transit System makes presentations to civic organizations, senior centers, chambers of commerce, and city councils. Baldwin Regional Area Transit System brochures are distributed to businesses, doctors' offices, etc. Information is available on our website [www.ridebrats.com](http://www.ridebrats.com). In addition, information on BRATS is shared on the Baldwin County Commission social media platforms (Facebook and Instagram) and BRATS markets and promotes the transit system through local news outlets.

(a) Projected marketing budget amount for Fiscal year: BRATS has an established marketing budget for FY2023 of \$8,250.00.

**3.7. Describe your method of implementing and announcing service changes and fare increases. (Must include number of days' notice to public.)** Baldwin Regional Area Transit System will present substantive service changes to the Commission at a regular scheduled Work Session and if Commission wishes to proceed then BRATS will post the public hearing schedule 30 days prior to holding any public hearings. The posting will appear in an area newspaper publication, aboard transit vehicles, and facilities for 30 days. This will enable public hearings to begin on the 31st day or thereafter. All input from the public at the hearings will go before the Commission at the next regularly scheduled BCC meeting and the commission will vote on fare increases and service modification proposals.

**3.8. Describe your efforts to coordinate with and involve the area transportation providers and human service agencies in the rural transit service including any involvement in the regional human service coordinated transportation planning process.** BRATS has formed a local Transportation Steering Committee made up of members of the public and human service organizations. This committee reviews the budget of BRATS, bus needs, and projected changes in service. This allows for input from many organizations to help improve BRATS and help accomplish the BRATS mission.

(a) Provide Directory of Local Transportation Steering Committee

Baldwin Regional Area Transit System Steering Committee:

Kelly Childress	BC Council on Aging	251-972-8506
Jennifer Flad	Exceptional Foundation	251-509-4913
Jonathan Davidson	Coastal Alabama Comm. College	251-580-2222
Tammy Davis	Prodissee Pantry	251-621-1720
Sarah Sislak	Eastern Shore MPO	251-990-4643

(b) Provide Schedule of Transportation Steering Committee Meetings

BRATS Transportation Steering Committee meets annually, most recently, March 10, 2022.

**3.9. Provide updates to your system's Safety, Security and Emergency Preparedness Plan (SSEPP) since the latest submission as applicable. If there are no updates to your SSEPP, a statement must be submitted stating such. Must include date of last review or frequency of review.**

Document Version	Section/Pages Changed	Reason for Change	Reviewer Name	Date of Change
Header	Text	Text	Text	Text
2	Section 1.A. - Page 5	Update Accountable Executive	Ann Simpson	11/26/2021
2	Section 2 - Page 6	Remove Reference to Zone Transportation	Ann Simpson	11/26/2021
2	Section 2 Table 1 - Page 6	Update Accountable Executive and Key Staff	Ann Simpson	11/26/2021
2	Section 2 Figure 1 - Page 7	Update Organization Chart	Ann Simpson	11/26/2021
2	Section 3.A. - Page 8	Update Safety Management Policy Statement	Ann Simpson	11/26/2021
2	Section 3.C - Pages 11-12	Update and clarify PTASP Annual Review Process	Ann Simpson	11/26/2021
2	Section 3.F Tables 5 & 6 - Page 14	Update Baseline Safety Performance Measures to include 5 years (2016-2021) of NTD data.	Ann Simpson	11/26/2021
2	Section 4.B.I - Page 22	Update to identify leading and lagging safety performance indicators used in Safety Performance Monitoring and Measuring	Ann Simpson	11/26/2021
2	Section 4.C.I - Page 25	Update Safety Competencies and Training schedules	Ann Simpson	11/26/2021
2	Appendix A Table 7 – Pages 27-29	Update Appendix of PTASP Supporting Documents	Ann Simpson	11/26/2021
2	Appendix B - Page 32	Added Appendix B, ASP Record of Changes	Ann Simpson	11/26/2021
2	Appendix C – Page 33	Retitled Board Approval Document from Appendix B to Appendix C. Updated Approval Document for Version 2 of PTASP	Ann Simpson	12/21/2021

## EXHIBIT 4 - Capital Equipment

### FY2023 Vehicle Inventory Form.

Applicant Name: BRATS													
	Year	Equipment Description (Make/Model)	Vin Number	Source Grant	Acquisition Date	Cost	% Federal Participation	Title Holder	Location (City)	Condition (New, Excellent, Good, Fair, or Poor)	Disposal Date	Useful Life	Disposal Price
1	2016	FORD E350	1FDEE3FL4GDC45683	5307	9/30/2016	\$ 53,925.00	80%	BCC/ALDOT	Foley	FAIR	2023	5	
2	2017	FORD E450	1FDDE4FS0HDC01456	5311	9/30/2016	\$ 57,216.40	80%	BCC/ALDOT	Fairhope	FAIR	2023	5	
3	2012	DODGE CARAVAN	2C4RDGBG8CR225792	5311	5/4/2012	\$ 36,506.00	80%	BCC/ALDOT	Robertsdale	FAIR	2023	5	
4	2016	FORD E450	1FDDE4FS1GDC05451	5311	9/1/2015	\$ 57,216.00	80%	BCC/ALDOT	Bay Minette	FAIR	2023	5	
5	2017	FORD E450	1FDDE4FS1HDC01448	5311	9/30/2016	\$ 57,216.40	80%	BCC/ALDOT	Fairhope	FAIR	2023	5	
6	2016	FORD E450	1FDDE4FS4GDC05461	5311	9/1/2015	\$ 57,216.00	80%	BCC/ALDOT	Fairhope	FAIR	2023	5	
7	2016	FORD E450	1FDDE4FS6GDC05459	5311	9/1/2015	\$ 57,216.00	80%	BCC/ALDOT	Foley	FAIR	2023	5	
8	2016	FORD E450	1FDDE4FS3GDC05452	5311	9/1/2015	\$ 57,216.00	80%	BCC/ALDOT	Robertsdale	FAIR	2023	5	
9	2015	RCRAFT STARLITE E	1FDEE3FL8FDA27874	5311	10/2/2015	\$ 53,302.00	80%	BCC/ALDOT	Robertsdale	FAIR	2023	5	
10	2012	FORD F550	1FDGF5GY5CEC27340	5311	8/31/2012	\$ 76,928.00	80%	BCC/ALDOT	Robertsdale	POOR	2023	7	
11	2017	FORD E450	1FDDE4FS1HDC01451	5311	9/30/2016	\$ 57,216.40	80%	BCC/ALDOT	Fairhope	FAIR	2023	5	
12	2007	FORD E350	1FDWE35L47DB36565	5311	10/1/2007	\$ 42,416.00	80%	BCC/ALDOT	Robertsdale	POOR	2023	5	
13	2016	FORD F550	1FDGF5GY3GEA17535	5311	10/19/2015	\$ 83,333.00	80%	BCC/ALDOT	Robertsdale	FAIR	2023	7	
14	2007	FORD E350	1FDWE35L37DB36573	5311	10/1/2007	\$ 42,416.00	80%	BCC/ALDOT	Robertsdale	POOR	2023	5	
15	2014	ORD STARCRAFT E35	1FDEE3FL1EDA78714	5311	8/26/2014	\$ 52,632.00	80%	BCC/ALDOT	Bay Minette	FAIR	2023	5	
16	2017	FORD E450	1FDDE4FS2HDC01457	5311	9/30/2016	\$ 57,216.40	80%	BCC/ALDOT	Foley	FAIR	2023	5	
17	2016	FORD F550	1FDGF5GY5GEA17536	5311	10/19/2015	\$ 88,321.00	80%	BCC/ALDOT	Foley	FAIR	2023	7	
18	2018	FORD E450	1FDDE4FS7HDC68510	5311	1/26/2018	\$ 58,744.40	80%	BCC/ALDOT	Fairhope	FAIR	2023	5	
19	2017	FORD E450	1FDDE4FS5HDC01453	5311	9/30/2016	\$ 57,216.40	80%	BCC/ALDOT	Foley	FAIR	2023	5	
20	2016	FORD F550	1FDGF5GY7GEA17537	5311	10/19/2015	\$ 83,333.00	80%	BCC/ALDOT	Bay Minette	FAIR	2023	7	
21	2017	FORD E450	1FDDE4FS3HDC01452	5311	9/30/2016	\$ 57,216.40	80%	BCC/ALDOT	Foley	FAIR	2023	5	
22	2016	FORD F550	1FDGF5GYXGEC06943	5311	5/26/2017	\$ 89,936.50	80%	BCC/ALDOT	Fairhope	FAIR	2024	7	
23	2016	FORD F550	1FDGF5GY7GEC06933	5311	5/26/2017	\$ 89,936.50	80%	BCC/ALDOT	Fairhope	FAIR	2024	7	
24	2018	FORD E450	1FDDE4FS9HDC68508	5311	1/26/2018	\$ 58,774.40	80%	BCC/ALDOT	Fairhope	FAIR	2023	5	
25	2013	ORD STARCRAFT E45	1FDDE4FS3DDA93327	5311	9/27/2013	\$ 56,094.58	80%	BCC/ALDOT	Foley	POOR	2023	5	
26	2013	ORD STARCRAFT E45	1FDDE4FS5DDA93314	5311	9/27/2013	\$ 56,094.58	80%	BCC/ALDOT	Foley	POOR	2023	5	
27	2013	ORD STARCRAFT E45	1FDDE4FS0DDA93284	5311	9/27/2013	\$ 56,094.58	80%	BCC/ALDOT	Robertsdale	POOR	2023	5	
28	2013	ORD STARCRAFT E45	1FDDE4FS4DDA93319	5311	9/27/2013	\$ 56,094.58	80%	BCC/ALDOT	Foley	FAIR	2023	5	
29	2015	FORD F550 GLAVAL	1FDGF5GY9FEA05081	5311	8/26/2014	\$ 83,333.00	80%	BCC/ALDOT	Robertsdale	GOOD	2023	7	
30	2015	FORD F550 GLAVAL	1FDGF5GY5FEA15929	5311	8/26/2014	\$ 88,321.00	80%	BCC/ALDOT	Foley	POOR	2023	7	
31	2015	FORD F550 GLAVAL	1FDGF5GY3FEA15928	5311	8/26/2014	\$ 88,321.00	80%	BCC/ALDOT	Robertsdale	GOOD	2023	7	
32	2017	FORD E450	1FDDE4FS4HDC01444	5311	9/30/2016	\$ 57,216.40	80%	BCC/ALDOT	Foley	POOR	2023	5	
33	2018	FORD E450	1FDDE4FSXHDC68520	5311	1/26/2018	\$ 58,774.40	80%	BCC/ALDOT	Bay Minette	FAIR	2023	5	
34	2018	FORD E350	1FDEE3FS7HDC75981	5307	1/26/2018	\$ 55,921.00	80%	BCC/ALDOT	Foley	FAIR	2023	5	
35	2015	FORD E450	1FDDE4FS6FDA03252	5311	11/14/2014	\$ 56,594.58	80%	BCC/ALDOT	Fairhope	FAIR	2023	5	
36	2018	FORD E350	1FDEE3FS9HDC70846	5311	1/26/2018	\$ 55,921.00	80%	BCC/ALDOT	Bay Minette	FAIR	2023	5	
37	2015	FORD E450	1FDDE4FS8FDA03253	5311	11/14/2014	\$ 56,594.58	80%	BCC/ALDOT	Fairhope	POOR	2023	5	
38	2015	FORD E450	1FDDE4FS5FDA03260	5311	11/14/2014	\$ 56,594.58	80%	BCC/ALDOT	Fairhope	POOR	2023	5	
39	2018	FORD E450	1FDDE4FS1HDC70950	5311	2/7/2018	\$ 58,774.40	80%	BCC/ALDOT	Bay Minette	GOOD	2023	5	
40	2018	FORD E450	1FDDE4FS1HDC68468	5311	2/7/2018	\$ 58,774.40	80%	BCC/ALDOT	Bay Minette	GOOD	2023	5	
41	2018	FORD E450	1FDDE4FSHDC70956	5311	2/7/2018	\$ 58,774.40	80%	BCC/ALDOT	Foley	GOOD	2023	5	
42	2018	FORD E450	1FDDE4FS2HDC68446	5311	2/22/2018	\$ 58,774.40	80%	BCC/ALDOT	Fairhope	GOOD	2023	5	
43	2018	FORD E450	1FDDE4FS2HDC68477	5311	2/23/2018	\$ 58,774.40	80%	BCC/ALDOT	Foley	GOOD	2023	5	
44	2019	FORD E350	1FDEE3FS5KDC17276	5311	3/11/2019	\$ 56,959.00	80%	BCC/ALDOT	Robertsdale	GOOD	2024	5	
45	2019	FORD E350	1FDEE3FS4KDC12313	5311	3/11/2019	\$ 56,959.00	80%	BCC/ALDOT	Fairhope	GOOD	2024	5	
46	2008	CHEVY UPLANDER	1GBDV13W58D206464	5311	12/9/2008	\$ 34,039.00	80%	BCC/ALDOT	Robertsdale	GOOD	2023	5	



FY2023 ALDOT Transit Program Vehicle Profile Sheet																					
List only FTA Funded Vehicles.																					
Applicant Name: BRATS																					
	VIN Number	Funding	Vehicle Type	Mileage as of (March 31, 2022)	Seating Capacity	Tag	Model Year	Lift (Yes/No)	# W/C Stations	Start Time	End Time	Duration	Usage	Sun	M	T	W	T	F	Sat	Description of Service
1	1FDEE3FL4GDC45683	5307	V	89,858	10	57713CO	2016	Yes	1	6:00	18:00	12:00	DR		X	X	X	X	X		GENERAL PUBLIC
2	1FDFE4FS0HDC01456	5311	CCB	142,305	18	57719CO	2017	Yes	2	6:00	18:00	12:00	DR		X	X	X	X	X		GENERAL PUBLIC
3	2C4RDGBG8CR225792	5311	M	92,280	7	52768CO	2012	No	1	6:00	18:00	12:00	DR		X	X	X	X	X		GENERAL PUBLIC
4	1FDFE4FS1GDC05451	5311	CCB	159,452	18	56541CO	2016	Yes	2	6:00	18:00	12:00	DR		X	X	X	X	X		GENERAL PUBLIC
5	1FDFE4FS1HDC01448	5311	CCB	123,106	18	57715CO	2017	Yes	2	6:00	18:00	12:00	DR		X	X	X	X	X		GENERAL PUBLIC
6	1FDFE4FS4GDC05461	5311	CCB	140,895	18	56542CO	2016	Yes	2	6:00	18:00	12:00	DR		X	X	X	X	X		GENERAL PUBLIC
7	1FDFE4FS6GDC05459	5311	CCB	150,237	18	56543CO	2016	Yes	2	6:00	18:00	12:00	DR		X	X	X	X	X		GENERAL PUBLIC
8	1FDFE4FS3GDC05452	5311	CCB	138,344	18	56544CO	2016	Yes	2	6:00	18:00	12:00	DR		X	X	X	X	X		GENERAL PUBLIC
9	1FDEE3FL8FDA27874	5311	V	80,754	10	56598CO	2015	Yes	1	6:00	18:00	12:00	DR		X	X	X	X	X		GENERAL PUBLIC
10	1FDGF5GY5CEC27340	5311	CCB	153,239	28	39180CO	2012	Yes	2	6:00	18:00	12:00	DR		X	X	X	X	X		GENERAL PUBLIC
11	1FDFE4FS1HDC01451	5311	CCB	117,741	18	57716CO	2017	Yes	2	6:00	18:00	12:00	DR		X	X	X	X	X		GENERAL PUBLIC
12	1FDWE3SL47DB36565	5311	V	156,692	11	29296CO	2007	Yes	1	6:00	18:00	12:00	DR		X	X	X	X	X		GENERAL PUBLIC
13	1FDGF5GY3GEA17535	5311	CCB	68,100	28	56618CO	2016	Yes	2	6:00	18:00	12:00	DR		X	X	X	X	X		GENERAL PUBLIC
14	1FDWE3SL37DB36573	5311	V	135,421	11	42301CO	2007	Yes	1	6:00	18:00	12:00	DR		X	X	X	X	X		GENERAL PUBLIC
15	1FDEE3FL1EDA78714	5311	V	96,796	11	42640CO	2014	Yes	1	6:00	18:00	12:00	DR		X	X	X	X	X		GENERAL PUBLIC
16	1FDFE4FS2HDC01457	5311	CCB	134,029	18	57720CO	2017	Yes	2	6:00	18:00	12:00	DR		X	X	X	X	X		GENERAL PUBLIC
17	1FDGF5GY5GEA17536	5311	CCB	96,418	28	56619CO	2016	Yes	8	6:00	18:00	12:00	DR		X	X	X	X	X		GENERAL PUBLIC
18	1FDFE4FS7HDC68510	5311	CCB	98,334	18	59713CO	2018	Yes	2	6:00	18:00	12:00	DR		X	X	X	X	X		GENERAL PUBLIC
19	1FDFE4FS5HDC01453	5311	CCB	134,830	18	57718CO	2017	Yes	2	6:00	18:00	12:00	DR		X	X	X	X	X		GENERAL PUBLIC
20	1FDGF5GY7GEA17537	5311	CCB	123,534	28	56620CO	2016	Yes	2	6:00	18:00	12:00	DR	X	X	X	X	X	X		GENERAL PUBLIC
21	1FDFE4FS3HDC01452	5311	CCB	129,558	18	57717CO	2017	Yes	2	6:00	18:00	12:00	DR		X	X	X	X	X		GENERAL PUBLIC
22	1FDGF5GYXGEC06943	5311	CCB	75,823	30	58625CO	2016	Yes	6	6:00	18:00	12:00	DR		X	X	X	X	X	X	GENERAL PUBLIC
23	1FDGF5GY7GEC06933	5311	CCB	70,743	30	58624CO	2016	Yes	6	6:00	18:00	12:00	DR		X	X	X	X	X	X	GENERAL PUBLIC
24	1FDFE4FS9HDC68508	5311	CCB	95,295	18	59714CO	2018	Yes	2	6:00	18:00	12:00	DR		X	X	X	X	X		GENERAL PUBLIC
25	1FDFE4FS3DDA93327	5311	CCB	188,408	18	54298CO	2013	Yes	2	6:00	18:00	12:00	DR		X	X	X	X	X		GENERAL PUBLIC
26	1FDFE4FS5DDA93314	5311	CCB	177,162	18	54296CO	2013	Yes	2	6:00	18:00	12:00	DR		X	X	X	X	X		GENERAL PUBLIC
27	1FDFE4FS0DDA93284	5311	CCB	170,155	18	54295CO	2013	Yes	2	6:00	18:00	12:00	DR		X	X	X	X	X		GENERAL PUBLIC
28	1FDFE4FS4DDA93319	5311	CCB	176,387	18	54297CO	2013	Yes	2	6:00	18:00	12:00	DR		X	X	X	X	X		GENERAL PUBLIC
29	1FDGF5GY9FEA05081	5311	CCB	110,129	28	44499CO	2015	Yes	2	6:00	18:00	12:00	DR		X	X	X	X	X		GENERAL PUBLIC
30	1FDGF5GY5FEA15929	5311	CCB	111,832	28	44501CO	2015	Yes	8	6:00	18:00	12:00	DR	X	X	X	X	X	X		GENERAL PUBLIC
31	1FDGF5GY3FEA15928	5311	CCB	112,305	28	44504CO	2015	Yes	8	6:00	18:00	12:00	DR		X	X	X	X	X		GENERAL PUBLIC
32	1FDFE4FS4HDC01444	5311	CCB	122,759	18	57714CO	2017	Yes	2	6:00	18:00	12:00	DR		X	X	X	X	X		GENERAL PUBLIC
33	1FDFE4FSXHDC68520	5311	CCB	83,857	18	59717CO	2018	Yes	2	6:00	18:00	12:00	DR		X	X	X	X	X		GENERAL PUBLIC
34	1FDEE3F57HDC75981	5307	V	76,886	10	59716CO	2018	Yes	1	6:00	18:00	12:00	DR		X	X	X	X	X		GENERAL PUBLIC
35	1FDFE4FS6FDA03252	5311	CBB	153,227	18	44401CO	2015	Yes	2	6:00	18:00	12:00	DR		X	X	X	X	X		GENERAL PUBLIC
36	1FDEE3F59HDC70846	5311	V	65,759	10	59712CO	2018	Yes	1	6:00	18:00	12:00	DR		X	X	X	X	X		GENERAL PUBLIC
37	1FDFE4FS8FDA03253	5311	CCB	171,042	18	44400CO	2015	Yes	2	6:00	18:00	12:00	DR		X	X	X	X	X		GENERAL PUBLIC
38	1FDFE4FS5FDA03260	5311	CCB	186,593	18	45033CO	2015	Yes	2	6:00	18:00	12:00	DR		X	X	X	X	X		GENERAL PUBLIC
39	1FDFE4FS1HDC70950	5311	CCB	101,450	18	59715CO	2018	Yes	2	6:00	18:00	12:00	DR		X	X	X	X	X		GENERAL PUBLIC
40	1FDFE4FS1HDC68468	5311	CCB	84,062	18	59718CO	2018	Yes	2	6:00	18:00	12:00	DR		X	X	X	X	X		GENERAL PUBLIC
41	1FDFE4FSHDC70956	5311	CCB	106,299	18	59719CO	2018	Yes	2	6:00	18:00	12:00	DR		X	X	X	X	X		GENERAL PUBLIC
42	1FDFE4FS2HDC68446	5311	CCB	100,124	18	59755CO	2018	Yes	2	6:00	18:00	12:00	DR		X	X	X	X	X		GENERAL PUBLIC
43	1FDFE4FS2HDC68477	5311	CCB	98,339	18	59754CO	2018	Yes	2	6:00	18:00	12:00	DR		X	X	X	X	X		GENERAL PUBLIC
44	1FDEE3F55KDC17276	5311	V	56,359	10	45909CO	2019	Yes	1	6:00	18:00	12:00	DR		X	X	X	X	X		GENERAL PUBLIC
45	1FDEE3F54KDC12313	5311	V	55,097	10	44495CO	2019	Yes	1	6:00	18:00	12:00	DR		X	X	X	X	X		GENERAL PUBLIC
46	1GBDV13W58D206464	5311	M	110,332	5	49566CO	2008	No	1	6:00	18:00	12:00	DR		X	X	X	X	X		GENERAL PUBLIC

## **FY2023 Transit Program Non-Expendable Equipment Inventory Form**

*An inventory of an article of non-expendable tangible property having a useful life of more than one year and an acquisition cost of \$5,000 or more.*

**Applicant Name: BRATS**

	Equipment Description	Equipment ID Number	Source Grant	Acquisition Date	Cost	% Federal Participation	Title Holder	Location	Condition (New, Excellent, Good, Fair, or Poor) and Use	Disposal Date
1	Bus Washer	EPD 200 B1 35009615	5311	2/27/2007	\$21,250.00	80%	Agency/ALDOT	Robertsdale	Poor	2023
2	Facility Benches (3) & Waste Receptacle (2)		5307-Lillian	9/3/2008	\$6,164.63	80%	Agency/ALDOT	Various	Fair	2023
3	30x20x12 Metal Storage Shed	8168	5311-ARRA	4/26/2010	\$14,649.00	100%	Agency/ALDOT	Robertsdale	Good	2023
4	Rolling Beam Jack	8487	5311-Non-Vehicle	6/19/2015	\$6,480.00	80%	Agency/ALDOT	Robertsdale	Good	2023
5	Coats Tire Changer		5311	6/22/2016	\$15,037.70	80%	Agency/ALDOT	Robertsdale	Good	2025
6	Coats Tire Balancer	8912	5311-Non-Vehicle	6/30/2016	\$13,314.00	80%	Agency/ALDOT	Robertsdale	Good	2025
7	Bus Bike Racks (7)		5311-ARRA	2/26/2010	\$9,652.00	100%	Agency/ALDOT	Various	Fair	2023

### **FY2023 Transit Program Fleet Replacement Form**

List all vehicles to be replaced with FTA Funding in this application. *List only FTA Funded Vehicles.*

**Applicant Name: BRATS**

	Year	Make/Model	Year of Purchase	Vin Number	Mo/Year Placed in Revenue Service	Accumulated Mileage	Estimated Mo./Yr. to be taken Out of Revenue Service
<b>1</b>	2012	Ford F550	2012	1FDGF5GY5CEC27340	8/31/2012	153,239	9/30/2023
<b>2</b>	2015	Ford F550 Glaval	2014	1FDGF5GY9FEA05081	8/26/2014	110,129	10/1/2023
<b>3</b>	2015	Ford F550 Glaval	2014	1FDGF5GY5FEA15929	8/26/2014	112,262	10/2/2023
<b>4</b>	2015	Ford F550 Glaval	2014	1FDGF5GY3FEA15928	8/26/2014	112,327	10/3/2023

## **EXHIBIT 5 - Public Participation Process**

### **Public Notice**

The Baldwin County Commission (Baldwin Regional Area Transit System) is applying to the Alabama Department of Transportation for Operational, Administration, Planning, and Capital assistance award under 49 U.S.C. Section 5311 of the Federal Transit Laws. This grant funding will provide financial assistance for public transportation service for the residents of Baldwin County.

The service is provided for general public and currently operates Monday-Friday, 6 a.m. - 5:30 p.m. All residents including wheelchair users can schedule trips using the BRATS On-Demand service or book in advance. Fares range from \$2.00 to \$10.00 for a one-way trip. No service or fare changes are planned for FY2023.

Copies of detailed budgets, and service description may be obtained via email request to [ann.simpson@baldwincountyal.gov](mailto:ann.simpson@baldwincountyal.gov) and/or at Baldwin Regional Area Transit System's (BRATS) office at 18100 County Road 54, Robertsdale, Alabama 36567.

This grant funding will provide federal financial assistance for Administration, Operational, Planning and Capital Expenses. Capital funding will be used to be purchase transit vehicles with wheelchair securements.

A public hearing will be held on May 18, 2022 at 9:00 AM in the BRATS Conference Room at the BRATS Office located at 18100 County Road 54, Robertsdale, Alabama 36567 for public comment. If there are questions or comments or if information is needed in another language or alternative format, contact:

Ann Simpson  
Director of Transportation  
Baldwin Regional Area Transit System  
251-972-6817 ext. 7295  
[ann.simpson@baldwincountyal.gov](mailto:ann.simpson@baldwincountyal.gov)

Baldwin Regional Area Transit System does not discriminate against any individual on the basis of race, color, or national origin.



# GULF COAST MEDIA

PO Box 1677 • Sumter, SC 29150  
GulfCoastMedia.com

The Courier, The Islander  
The Onlooker & The Baldwin Times  
Office: 251-943-2151 • Legals: 251-345-6805

## PROOF OF PUBLICATION STATE OF ALABAMA • BALDWIN COUNTY

Before me, the undersigned authority in and for said County, in said State, personally appeared April M. Perry who, by me duly sworn, deposes and says that: she is the Legal Representative of the following newspaper listed below, a newspaper of GENERAL CIRCULATION, PUBLISHED and PRINTED in Baldwin County, Alabama, and that there was published in The Courier, The Islander, The Onlooker, & or The Baldwin Times in the issue/s of:

05/11/2022

a legal notice, a copy of which is hereto attached. The sum charged by the Newspaper for said publication does not exceed the lowest classified rate paid by commercial customers for an advertisement of similar size and frequency in the same newspaper(s) in which the public notice appeared.

There are no agreements between the Newspaper and the officer or attorney charged with the duty of placing the attached legal advertising notices whereby any advantage, gain or profit accrued to said officer or attorney.

X April M. Perry  
April M. Perry, Legal Ad Representative

X Amber Kimbler  
Amber Kimbler, Notary Public  
Baldwin County, Alabama  
My commission expires April 11, 2026

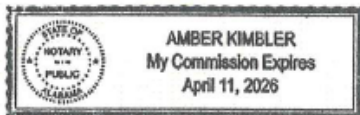

Sworn and subscribed to on 05/11/2022.

BCC/BRATS-- LEGAL ACCOUNT  
Acct#: 998528  
Ad#: 336503  
Grant Funding  
Amount of Ad: \$96.80  
Legal File# Grant Funding

### Public Notice

The Baldwin County Commission (Baldwin Regional Area Transit System) is applying to the Alabama Department of Transportation for Operational, Administration, Planning, and Capital assistance award under 49 U.S.C. Section 5311 of the Federal Transit Laws. This grant funding will provide financial assistance for public transportation service for the residents of Baldwin County.

The service is provided for general public and currently operates Monday-Friday, 6 a.m. - 5:30 p.m. All residents including wheelchair users can schedule trips using the BRATS On-Demand service or book in advance. Fares range from \$2.00 to \$10.00 for a one-way trip. No service or fare changes are planned for FY2023.

Copies of detailed budgets, and service description may be obtained via email request to [ann.simpson@baldwincountyal.gov](mailto:ann.simpson@baldwincountyal.gov) and/or at Baldwin Regional Area Transit System's (BRATS) office at 18100 County Road 54, Robertsdale, Alabama 36567.

This grant funding will provide federal financial assistance for Administration, Operational, Planning and Capital Expenses. Capital funding will be used to be purchase transit vehicles with wheelchair securements.

A public hearing will be held on May 18, 2022 at 9:00 AM in the BRATS Conference Room at the BRATS Office located at 18100 County Road 54, Robertsdale, Alabama 36567 for public comment. If there are questions or comments or if information is needed in another language or alternative format, contact:

Ann Simpson  
Director of Transportation  
Baldwin Regional Area Transit System  
251-972-6817 ext. 7295  
[ann.simpson@baldwincountyal.gov](mailto:ann.simpson@baldwincountyal.gov)  
Baldwin Regional Area Transit System does not discriminate against any individual on the basis of race, color, or national origin.  
May 11, 2022



AL Legal Liner

## Press Register

### LEGAL AFFIDAVIT

AD#: 0010327861

Total

\$90.35

State of Alabama,) ss

County of Mobile)

Catherine Copas being duly sworn, deposes that he/she is principal clerk of Alabama Media Group; that Press Register is a public newspaper published in the city of Mobile, with general circulation in Mobile County, and this notice is an accurate and true copy of this notice as printed in said newspaper, was printed and published in the regular edition and issue of said newspaper on the following date(s):

Press Register 05/11/2022

Principal Clerk of the Publisher

Sworn to and subscribed before me this 13th day of May 2022

Notary Public



#### PUBLIC NOTICE

The Baldwin County Commission (Baldwin Regional Area Transit System) is applying to the Alabama Department of Transportation for Operational, Administration, Planning, and Capital assistance award under 49 U.S.C. Section 5311 of the Federal Transit Laws. This grant funding will provide financial assistance for public transportation service for the residents of Baldwin County.

The service is provided for general public and currently operates Monday-Friday, 6 a.m. - 5:30 p.m. All residents including wheelchair users can schedule trips using the BRATS On-Demand service or book in advance. Fares range from \$2.00 to \$10.00 for a one-way trip. No service or fare changes are planned for FY2023.

Copies of detailed budgets, and service description may be obtained via email request to [ann.simpson@baldwincountyal.gov](mailto:ann.simpson@baldwincountyal.gov) and/or at Baldwin Regional Area Transit System's (BRATS) office at 18100 County Road 54, Robertsdale, Alabama 36567.

This grant funding will provide federal financial assistance for Administration, Operational, Planning and Capital Expenses. Capital funding will be used to be purchase transit vehicles with wheelchair securements.

A public hearing will be held on May 18, 2022 at 9:00 AM in the BRATS Conference Room at the BRATS Office located at 18100 County Road 54, Robertsdale, Alabama 36567 for public comment. If there are questions or comments or if information is needed in another language or alternative format, contact:

Ann Simpson  
Director of Transportation  
Baldwin Regional Area Transit System  
251-972-6817 ext. 7295

[ann.simpson@baldwincountyal.gov](mailto:ann.simpson@baldwincountyal.gov)

Baldwin Regional Area Transit System does not discriminate against any individual on the basis of race, color, or national origin.

PRESS REGISTER

May 11, 2022

**BALDWIN COUNTY COMMISSION  
PUBLIC HEARING  
ATTENDANCE/SIGN-IN SHEET**

**PROGRAM:** BRATS FY2023 Section 5311 Application

**DATE:** May 18, 2022

**TIME:** 9:00 AM

**LOCATION:** Baldwin County BRATS Conference Room

18100 County Road 54

Robertsdale, AL 36567

NAME:	PHONE NUMBER:	ADDRESS:
Loren Lucas	251-402-0324	19655 Ogrady Ave, Robertsdale, AL 36567
Ann Simpson	251-533-0599	21758 Co. Rd 48, Robertsdale, AL 36567
Sarah Middleton	251-978-7237	20540 County Rd 71 Robertsdale AL 36567
Tiffany Givens	251-233-8502	19101 Co. Rd. 36 Summerdale, AL 36580

**Baldwin County Commission (Baldwin Regional Area Transit System)**  
**Public Hearing Transcript**

Program: FY2023 Section 5311 Grant Application

Date: May 18, 2022

Time: 9:00 AM

Location: BRATS Conference Room, 18100 County Road 54, Robertsdale, AL 36567

The hearing was designed to receive public comments concerning the goal of continuing to provide public transportation to our citizens. Transit staff was prepared and available to present grant application information and answer questions.

The following were in attendance:

1. Ann Simpson, Director of Transportation
2. Loren Lucas, Accounting Manager
3. Sarah Middleton, Scheduling Manager
4. Tiffany Givens, Grants Technician

No one from the public attended the hearing.

  
Ann Simpson

Transit Director

Baldwin Regional Area Transit System

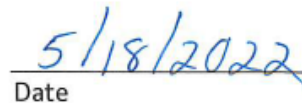
  
Date



## **Exhibit 6 – Complaint and Bid Protest Procedures**

### **BALDWIN REGIONAL AREA TRANSIT SYSTEM COMPLAINT POLICY AND PROCEDURES**

It is the policy of the Baldwin Regional Area Transit System to operate the public transportation program in an open and fair manner for employees, passengers, other transit providers, and the public. No employee, passenger, other transit provider, or the public will be discriminated against or suffer any reprisals from making a complaint. Complaints must be in writing and specific. Vague or general charges of unfairness that are not substantiated by facts will not be processed. When an allegation is made that a specific violation, misinterpretation, or inappropriate act has occurred the following steps should be taken to resolve the issue. Baldwin Regional Area Transit System will make every effort to resolve the complaint within fifteen business days of the date of receipt of the written complaint.

#### **Baldwin Regional Area Transit System's Employee Complaint Policy**

If an employee has an issue with another employee, passenger, or other members of the public, he or she should bring the matter to the attention of the management team by filling out a e-comment form on the team member portal, within 3 days of the occurrence. Complaints must be clearly stated with details. If the complaint involves the Manager or similar authority, the employee should address the issue with the Transit System Director. The Manager or similar authority will listen to all parties involved in the situation, investigate with outside sources if necessary, and resolve the matter within fifteen business days of the receipt of the written complaint. If the Manager or similar authority cannot resolve the matter, it will be brought to the Transit System Director for resolution. If the matter is not satisfactorily resolved at this point, the next higher authority will be consulted. If the employee does not feel the matter has been resolved at this point, the Personnel Director or similar authority should be consulted, and the matter brought before the Personnel Board or similar authority if necessary.

#### **Baldwin Regional Area Transit System's Passenger Complaint Policy**

If a passenger has issue with a Baldwin Regional Area Transit System's employee, another passenger, or other member of the public, he or she should bring the matter to the attention of the Operations Department or similar authority within 3 days of the occurrence. Complaints must be specific and in writing. If the complaint involves the Operations Department or similar authority, the passenger should address the issue with the Operations Manager of Transportation. If the complaint involves the Operations Manager of Transportation or similar authority, the passenger should address the issue with the Transit System Director. The Director or similar authority will listen to all parties involved in the situation, investigate with outside sources if necessary, and resolve the matter within fifteen business days of the receipt of the written complaint. If the matter is not satisfactorily resolved at this point, the next higher authority will be consulted. If the passenger does not feel the matter has been resolved at this point, the Baldwin Regional Area Transit System's Liaison or similar authority should be consulted, and the matter brought before the entire Baldwin County Commission if necessary.

#### **Baldwin Regional Area Transit System's Private Transit Operator Complaint Policy**

If a private transit operator has issue with Baldwin Regional Area Transit System, he or she should address the matter with the Transit System Director within 3 days of the occurrence. Complaints must be specific and in writing. The Transit System Director will investigate and resolve the matter within fifteen business days of the receipt of the written complaint. If the matter is not satisfactorily resolved at this point, the next higher authority will be consulted. If the private operator does not feel the matter has been resolved at this point, the Baldwin

Regional Area Transit System's Liaison should be consulted, and the matter brought before the entire Baldwin County Commission if necessary.

**Baldwin Regional Area Transit System's  
General Complaint Policy**

If a member of the public has a complaint with a Baldwin Regional Area Transit System employee, policy, or other issue, he or she should bring the matter to the attention of the Operations Department or similar authority within 3 days of the occurrence. Complaints must be specific and in writing. If the complaint involves the Operations Department or similar authority, the member of the public should address the issue with the Transit System Director. The Operations Department or similar authority will listen to all parties involved in the situation, investigate with outside sources if necessary, and resolve the matter within fifteen business days of the receipt of the written complaint. If the Operations Department or similar authority cannot resolve the matter, it will be brought to the Transit System Director for resolution. If the matter is not satisfactorily resolved at this point, the next higher authority will be consulted. If the member of the public does not feel the matter has been resolved at this point, the Baldwin Regional Area Transit System's Liaison or similar authority should be consulted, and the matter brought before the entire Baldwin County Commission if necessary.

**ALL complaints unresolved at the local level will be submitted to the Alabama Department of Transportation for final resolution, to the attention of:**

Mr. Bradley B. Lindsey, P.E.  
State Local Transportation Engineer  
Local Transportation Bureau  
Alabama Department of Transportation  
1409 Coliseum Boulevard  
Montgomery, Alabama 36110

**Bid Protest Procedures for Baldwin County Commission  
& Baldwin Regional Area Transit System**

**Protests Pertaining to the Contract Solicitation Process or Contract Award Decision**

The following procedures and time requirements shall be applied uniformly in processing all protests. Protests may be made by active or prospective bidders whose direct economic interest would be affected by a solicitation, proposed award, or award of a contract. Protests must be submitted in writing to:

Honorable Chairman  
Baldwin County Commission  
312 Courthouse Square, Suite 12  
Bay Minette, AL 36507

Wanda Gautney, Purchasing Officer  
Baldwin County Commission  
312 Courthouse Square, Suite 15  
Bay Minette, AL 36507

State of Alabama Attorney General  
501 Washington Ave.  
Montgomery, AL 36130

BALDWIN COUNTY COMMISSION will consider all written protests made within the timelines stated in this document. Protest submissions should be concise, logically arranged, clearly state the grounds for the protest, and must include at least the following information:

1. Name, address, and telephone number of protestor.
2. Solicitation or contract name and/or number.
3. A detailed statement of the legal and factual grounds for the protest, including copies of all relevant documents or information.
4. A statement of relief requested.

Only written protests received within the timelines stated in these procedures will be considered. Upon receipt of a protest, BALDWIN COUNTY COMMISSION will notify the protestor that the protest has been received by mail within ten (10) working days. BALDWIN COUNTY COMMISSION may request additional information from the protesting party, which must be submitted in writing to BALDWIN COUNTY COMMISSION within ten (10) working days from the date of BALDWIN COUNTY COMMISSION'S request.

Within thirty (30) working days of receipt of a written protest, BALDWIN COUNTY COMMISSION shall either:

1. Issue a final written decision which responds in detail to each issue raised in the protest and includes a rationale for the decision rendered, or
2. Conduct, at BALDWIN COUNTY COMMISSION'S discretion, an informal hearing to allow the interested participating parties an opportunity to present their positions and supporting facts, documents, justification, and technical information. BALDWIN COUNTY COMMISSION will advise all interested parties of the final decision in writing no later than ten (10) working days from the date of the informal hearing.

#### **Protests before Proposal Solicitation**

Bid protests alleging restrictive specifications or improprieties, which are apparent prior to bid or proposal opening, must be submitted in writing to BALDWIN COUNTY COMMISSION and must be received at least five (5) working days prior to bid/proposal opening. Bids will not be opened until five (5) working days after resolution of the protest unless BALDWIN COUNTY COMMISSION determines that:

1. The items to be procured are urgently required;
2. Delivery or performance will be unduly delayed by failure to make award promptly; or
3. Failure to make award will otherwise cause undue harm to BALDWIN COUNTY COMMISSION.

If the written protest is not received by the time specified, bids or proposals may be received, opened and awarded in the normal manner unless BALDWIN COUNTY COMMISSION determines that it is in the best interest of all concerned to delay any step.

#### **Protests after Opening of Proposal Solicitation and Prior to Award**

Protests against the making of an award may be made after bid opening and prior to award. Such protests must be submitted in writing to BALDWIN COUNTY COMMISSION and must be received by BALDWIN COUNTY COMMISSION within five (5) working days of the bid opening. If BALDWIN COUNTY COMMISSION decides to withhold the award pending resolution of the protest, BALDWIN COUNTY COMMISSION will notify all bidders

whose bids or proposals might become eligible for award, and offer them the option to extend or withdraw the bid or proposal beyond the 120-day validity period. Awards will not be made until at least five (5) working days after resolution of the protest unless BALDWIN COUNTY COMMISSION determines that:

1. The items to be procured are urgently required;
2. Delivery or performance will be unduly delayed by failure to make award promptly; or
3. Failure to make award will otherwise cause undue harm to BALDWIN COUNTY COMMISSION or the federal government.

#### **Protests after Award**

Protests received after announcement of an award or after a contract has been executed will only be considered if BALDWIN COUNTY COMMISSION determines that the matter is in the public interest or the protest presents clear and convincing evidence of fraud, misrepresentation, other illegality, or gross impropriety in the selection of a bid/proposal. If a protest is under consideration, BALDWIN COUNTY COMMISSION shall evaluate the bid/proposal at issue a second time in its entirety and use the same evaluation criteria and rating factors applied in the initial review of the bid/proposal. The bid/proposal will be evaluated by a panel designated by the BALDWIN COUNTY COMMISSION.

If a protest involving an executed contract is under consideration, BALDWIN COUNTY COMMISSION will notify the selected contractor of the protest and its basis and may, at its discretion, order the contractor to suspend all BALDWIN COUNTY COMMISSION work activities. If the awarded contractor has not executed the contract as of the date the protest is received by BALDWIN COUNTY COMMISSION, the contract will not be executed until five (5) working days after resolution of the protest unless BALDWIN COUNTY COMMISSION determines that:

1. The items to be procured are urgently required;
2. Delivery or performance will be unduly delayed by failure to make award promptly; or
3. Failure to make award will otherwise cause undue harm to BALDWIN COUNTY COMMISSION.

#### **Protests Pertaining to the Funding of Unsolicited Proposals**

The submission of unsolicited proposals is inconsistent with BALDWIN COUNTY COMMISSION'S policy to promote a full and open competition among interested parties for FTA contract funds. The filing of unsolicited proposals, therefore, will be deemed inappropriate by BALDWIN COUNTY COMMISSION and returned to the sender; complaints or appeals calling for reconsideration of such proposals will not be accepted.

**ALL complaints unresolved at the local level will be submitted to the Alabama Department of Transportation for final resolution, to the attention of:**

Mr. Bradley B. Lindsey, P.E.  
State Local Transportation Engineer  
Local Transportation Bureau  
Alabama Department of Transportation  
1409 Coliseum Boulevard  
Montgomery, Alabama 36110



### **Exhibit 7 - Title VI General Reporting Requirements (Civil Rights)**

All applicants must complete the following Title VI Annual Report.

### **Annual Title VI Reporting Requirements for Rural and Small Urban Public Transit Providers**

#### **General Reporting Requirements:**

<b>Agency Name:</b>	Baldwin County Commission
<b>Title VI Coordinator:</b>	Ron Cink, Interim County Administrator
<b>Mailing Address:</b>	312 Courthouse Square, Suite 12 Bay Minette, AL 36507
<b>Telephone No.:</b>	251-580-2550
<b>Email Address:</b>	Rcink@baldwincountyal.gov

1. Are new employees trained on Title VI before beginning service? Yes ☒ No ☐  
If yes, how (Orientation, Newsletter, Brochures/Posters, etc.)?  
\_\_\_\_\_
2. Are current copies of the Title VI of the Civil Rights Act of 1964 available and accessible to your unit? Yes ☒ No ☐

#### **Record Keeping:**

Please answers to the following questions:

1. Are Title VI Posters displayed in areas where services are provided? Yes ☒ No ☐
2. Are posters or program brochures available in languages other than English, as needed?  
Yes ☒ No ☐
3. Is information about Title VI disseminated to contractors, to subcontractors?  
Yes ☒ No ☐ How? Through written contracts and website.
4. Are the Title VI rules and regulations included in your planning, scheduling, contracts, etc.?  
Yes ☒ No ☐
5. Are your contracts monitored for non-discrimination? Yes ☒ No ☐  
How? The Baldwin County Commission Purchasing Department ensures open competition and non-discrimination in procurement activities.

#### **Planning Boards or Commissions:**

1. Does your agency have an appointed or non-appointed board or commission? Yes ☒ No ☐  
Baldwin County Commission has an elected Board of Commissioners.

2. Number of minorities serving on your Commissions or Advisory board: 0

#### Racial Demographics of Board Members and Gender {Number of}:

African American Male: ____	African American Female: ____
Caucasian Male: <u>3</u>	Caucasian Female: <u>1</u>
Hispanic Male: ____	Hispanic Female: ____
Native American Male: ____	Native American Female: ____
Other Male {Specify}: ____	Other Female {Specify}: ____

#### Complaints and/or Lawsuits:

1. List of all active lawsuits and/or complaints against recipient containing the date of filing, summary of allegation(s), and pending status or indicate N/A if none. N/A
2. Description of pending applications for state assistance and assistance currently being provided from other state agencies or indicate N/A if none. N/A
3. Summary of any civil rights reviews conducted within the last year, that includes the purpose for the review, name of the agency or organization performing the review, findings and recommendations and status and/or disposition of finds and recommendations or indicate N/A if none. N/A

#### Assurances:

Signed standard DOT Title VI Assurances, including those with **ALDOT, FHWA** and **FTA**. – **No action is required at this time. The Assurances will be requested later if approved for funding.**

#### Projects:

If a construction project is presently proposed or to be completed within the last year, a fixed-facility analysis summarizing the effect on minority communities that includes:

- The potential impact on minority communities and businesses during and after construction.
- The potential negative environmental impact.
- Detailed list of minority owned businesses and households to be affected.
- Any significant changes or impacts on minority communities and;
- Description of measures adopted to mitigate any identified adverse social, economic, or environmental effects

## **Exhibit 8 – 5311 Funding Summary**

### **Fiscal Year 2023 5311 FUNDING SUMMARY**

(Amounts should correspond to Source Funding Sheets and Budget sheets for 5311 Funding.) ((A. Federal Funds + B. Local Funds, + C. Contract Revenue + D. Advertising/Other Revenue + E. Farebox = F. Total) & (1. Operating + 2. Administration + 3. Capital + 4. Planning = Row 5. Total))

**Applicant Name: BRATS**

<b>Budget Category</b>	<b>A. Federal Funds</b>	<b>B. Local Funds</b>	<b>C. Contract Revenue</b>	<b>D. Advertising/ Other Revenue</b>	<b>E. Farebox</b>	<b>F. Total</b>
1. Operations (50%/50%)	\$934,502.00	\$709,502.00	\$150,000.00	\$75,000.00	\$200,000.00	\$2,069,003.00
2. Administration (80%/20%)	\$902,586.00	\$225,647.00	\$0.00	\$0.00		\$1,128,233.00
3. Capital (Varies)	\$511,305.00	\$127,826.00	\$0.00	\$0.00		\$639,131.00
4. Planning (80%/20%)	\$0.00	\$0.00	\$0.00	\$0.00		\$0.00
5. Total	\$2,348,393.00	\$1,062,975.00	\$150,000.00	\$75,000.00	\$200,000.00	\$3,836,367.00

<b>Escrow Account Balance as of March 30, 2022</b>	\$280,837.00
--	--------------

*Indicate N/A in box if agency does have an Escrow Account.*

## **EXHIBIT 9 – Section 5311 Application Letter**

### **Section 5311 Application Letter**

**(Place on Applicant's Letterhead. Make sure amounts correspond with Funding Summary. (A. Federal Funds) (Local Assistance is Row 5. Total amounts B. Local Funds + C. Contract Revenue + D. Advertising/Other Revenue, + E. Farebox)**

June 07, 2022

Mr. Bradley B. Lindsey, P. E.  
State Local Transportation Engineer  
Local Transportation Bureau  
Alabama Department of Transportation  
1409 Coliseum Boulevard  
Montgomery, Alabama 36110

Dear Mr. Lindsey:

FY-2023 SECTION 5311 (RURAL) TRANSIT PROGRAM APPLICATION

The Baldwin County Commission is hereby applying for a Section 5311 (operations, administration, planning and capital) grant under 49 USC Section 5311, to assist in the operation of the Baldwin Regional Area Transit System "BRATS" Public Transit System for the period covering October 1, 2022, to September 30, 2023. The project application has been reviewed and approved by the Baldwin County Commission. The requested amount of Federal assistance is as follows:

Federal Operations Assistance:	\$ 934,502.00
Federal Administration Assistance:	\$ 902,586.00
Federal Capital Assistance:	\$ 511,305.00
Federal Planning Assistance:	\$ 0.00

Local assistance in the amount of \$1,487,975.00 will be used as the non-federal match. The applicant attests that all information contained within this application is true and correct and that the applicant has the legal, financial, and technical capacity to carry out the proposed project. If you have questions or need further information, please contact Ann Simpson at 251-533-0599.

Respectfully,

James E. Ball, Chairman



**EXHIBIT 10 - Section 5311 Project Budget Worksheets****5311 LINE-ITEM BUDGET SHEET**PROJECT COUNTY: Baldwin

FISCAL YEAR: 2023

PROJECT NUMBER: RPT- 002ORIGINAL: xAPPLICANT NAME: **BRATS****OPERATIONS**

Operating Salaries (Non-Driver & Non-Mechanic)	\$0.00
Mechanic Salaries	\$0.00
Drivers Salaries	\$899,845.00
FICA/Social Security	\$83,659.00
Unemployment Compensation	\$1,695.00
Workmen's Compensation	\$46,682.00
Health Insurance	\$288,660.00
Life Insurance	\$1,209.00
Retirement	\$76,483.00
Overtime	\$15,147.00
Safety Incentive Programs	\$0.00
Longevity Pay	\$11,000.00
Disability	\$1,490.00
Substitute Drivers/Temps	\$175,000.00
Travel	\$0.00
Training	\$0.00
Uniforms	\$5,554.00
Alcohol/Drug Testing	\$0.00
Background Checks	\$0.00
Physical Examinations	\$1,000.00
Radio Communications	\$0.00
Recruitment	\$0.00
Fuel/Oil	\$460,574.00
Tires	\$0.00
Vehicle Maintenance/Repairs	\$0.00
Vehicle Cleaning and Sanitation	\$0.00
Personal Protective Equipment	\$0.00
Towing	\$0.00

Purchased transportation	\$0.00
Licenses/Tags	\$0.00
Non-Revenue (Service) Vehicles	\$0.00
Supplies	\$0.00
Vehicle Insurance	\$0.00
Vehicle Insurance Deductibles	\$0.00
Vehicle Rental	\$0.00
GPS Monitoring/Vehicle Data Plan	\$0.00
Operating Building Maintenance/Repairs	\$0.00
Operating Building Equipment	\$0.00
Utilities	\$0.00
Space/Rent	\$0.00
Storage	\$0.00
Pest Control	\$0.00
Groundskeeping	\$0.00
Cleaning & Janitorial	\$0.00
Operating Building Insurance	\$0.00
Shop Building Maintenance/Repairs	\$0.00
Shop Equipment	\$0.00
Shop Equipment Maintenance/Repairs	\$0.00
Equipment Rental	\$0.00
Shop Supplies	\$0.00
Small Tools	\$505.00
Insurance - Non-Vehicle	\$0.00
Insurance Deductibles - Non-Vehicle	\$500.00
Indirect Cost	\$0.00
Fees (Non-Penalty)	\$0.00
<b>TOTAL</b>	<b>\$2,069,003.00</b>

## 5311 LINE-ITEM BUDGET SHEET

PROJECT COUNTY: Baldwin

FISCAL YEAR: 2023

PROJECT NUMBER: RPT- 002

ORIGINAL: X

**APPLICANT NAME: BRATS**

### ADMINISTRATION

Administrative Salaries (Non-Director)	\$488,049.00
Director Salary	\$109,265.00
State Unemployment Insurance	\$714.00
FICA/Social Security	\$43,258.00
Unemployment Compensation	\$0.00
Workmen's Compensation	\$5,002.00
Health Insurance	\$154,493.00
Life Insurance	\$564.00
Retirement	\$40,417.00
Overtime	\$5,500.00
Safety Incentive Programs	\$0.00
Longevity Pay	\$4,950.00
Disability	\$1,082.00
Payroll Processing	\$0.00
Alcohol/Drug Testing	\$4,400.00
Employee Recruitment	\$0.00
Physical Examinations	\$0.00
Background Check	\$0.00
Travel	\$17,600.00
Training	\$2,200.00
Uniforms	\$0.00
Insurance - Commercial Property	\$12,100.00
Insurance - General Liability	\$44,000.00
Insurance - Contents and Property	\$0.00
Insurance - Employee Dishonesty & Notary	\$2,090.00
Insurance - Directors & Officers Lib.	\$0.00
Vehicle Insurance	\$22,660.00
Tags/Titles	\$0.00
Building Maintenance/Repairs	\$0.00
Cleaning & Janitorial	\$9,000.00

Pest Control	\$1,100.00
Groundskeeping	\$0.00
Space/Rent	\$8,580.00
Security System	\$0.00
Storage Rental	\$0.00
Telephone/Internet	\$13,000.00
Cellphone/Data Communication	\$25,740.00
Utilities	\$29,150.00
Equipment Lease	\$4,400.00
Supplies	\$31,000.00
Office Equipment	\$0.00
Postage/P.O. Box	\$880.00
Advertising/Marketing	\$8,250.00
Professional Services	\$1,000.00
Dues/Membership/Registration Fees	\$2,860.00
Fees (Non-Penalty)	\$22,550.00
Software	\$0.00
Information Systems / Repairs	\$12,379.00
Cyber Liability Insurance	\$0.00
Indirect Costs	\$0.00

---

<b>Total</b>	<b>\$1,128,233.00</b>
--------------	-----------------------



5311 LINE-ITEM BUDGET SHEET

PROJECT COUNTY: Baldwin  
FISCAL YEAR: 2023  
  
PROJECT NUMBER: RPT- 002 ORIGINAL: X  
  
APPLICANT NAME: BRATS

Capital

Vehicle Capital \$262,300.00

Non-vehicle Capital (List in Detail)

Preventative Maintenance	\$211,591.00
Support Equipment	\$0.00
Sole Source Purchases	\$0.00
Automated Dispatching System	\$165,240.00
Insert Description	\$0.00
TOTAL	\$639,131.00

Planning

Planning	
Insert Description	\$0.00
TOTAL	\$0.00

**5311 SOURCE OF BUDGET FUNDS SHEET**  
(Total Budgets amounts should match budget sheets.)

PROJECT COUNTY: Baldwin  
FISCAL YEAR: 2023

PROJECT NUMBER: RPT- 002

ORIGINAL:   x  

**APPLICANT NAME: BRATS**

<b>OPERATIONS</b>
-------------------

Total Operating Budget: \$2,069,003.00

Less Direct Operating Revenues

Farebox: \$200,000.00

---

Net Operating Cost: \$1,869,003.00

**Less Federal Funding Share (50%): \$934,502.00**

**Total Local Funding Share (50%): \$934,502.00**

**Local Share Funds**

Contracts: \$150,000.00

Advertising \$75,000.00

Applicant Share: \$709,502.00

---

Total Local Share: \$934,502.00

<b>Administration</b>
-----------------------

Total Administration Budget: \$1,128,233.00

**Less Federal Funding Share (80%): \$902,586.00**

**Total Local Funding Share (20%): \$225,647.00**

**Local Share Funds**

Contracts: \$0.00

Applicant Share: \$225,647.00

---

Total Local Share: \$225,647.00

**5311 SOURCE OF BUDGET FUNDS SHEET**  
(Total Budgets amounts should match budget sheets.)

PROJECT COUNTY: Baldwin  
FISCAL YEAR: 2023

PROJECT NUMBER: RPT- 002

ORIGINAL:   x  

**APPLICANT NAME: BRATS**

<b>Capital</b>
----------------

Total Capital Budget:	\$262,300.00
Total Non-Vehicle Capital Budget:	\$376,831.00
<hr/>	
TOTAL	\$639,131.00

**Less Federal Funding Share (80%): \$511,305.00**

**Total Local Funding Share (20%): \$127,826.00**

**Local Share Funds**

Contracts:	\$0.00
Applicant Share:	\$127,826.00
<hr/>	
Total Local Share:	\$127,826.00

<b>Planning</b>
-----------------

Total Planning Budget:	\$0.00
<hr/>	
TOTAL	\$0.00

**Less Federal Funding Share (80%): \$0.00**

**Total Local Funding Share (20%): \$0.00**

**Local Share Funds**

Contracts:	\$0.00
Applicant Share:	\$0.00
<hr/>	
Total Local Share:	\$0.00

## FY2023 5311 VEHICLE REQUEST BUDGET FORM (Form to be Completed if Requesting Vehicles)

Applicant Name: BRATS

<b>Vehicle Type</b> <i>Price ranges are estimates and subject to change. Prices include wheel-chair stations only. Other options are not included.</i>	<b>Designed Seating Capacity</b>	<b>Number of Wheelchair Stations Per Vehicle</b>	<b>Engine Type</b> <i>G-Gas or D-Diesel</i>	<b>Number of Each Type Vehicle Needed</b>	<b>Overall Total Cost</b>	<b>Intended Use</b> <i>R-Replacement N-New Service E-Expansion Service</i>
Mini Van <b>\$61,422</b>	6	1 Station Available	Gas only	0	\$ -	
Transit Van (Rear Load) <b>\$60,317-\$65,575</b>	15		Gas only	4	\$ 262,300.00	R
<b>TOTALS</b>				<b>4</b>	<b>\$ 262,300.00</b>	
<p><b>Note:</b> All vehicle capital requests will be evaluated by ALDOT. The number and types of vehicles awarded are contingent upon available funding. <u>Replacement</u> – an agency requesting to replace vehicles funded through ALDOT. <u>Expansion</u> – an agency currently has vehicles funded by ALDOT and desires to purchase new vehicles to meet service needs. <u>New Service</u> – an agency that has not purchased vehicles through ALDOT. Prices are estimates only and are rounded to the nearest \$100. Use highest value on vehicle type when projecting cost for grant. <i>Some vehicles are currently pending contract renewal.</i></p>						



## **5311 Local Match Commitment Letter**

**(Place on Applicant's Letterhead. Make sure amounts correspond with Funding Summary. Local Assistance equals Local Funds + Contract Revenue + Advertising/Other Revenue + Farebox.)**

June 07, 2022

Mr. Bradley B. Lindsey, P. E.  
State Local Transportation Engineer  
Local Transportation Bureau  
Alabama Department of Transportation  
1409 Coliseum Boulevard  
Montgomery, Alabama 36110

Dear Mr. Lindsey:

Subject: FY2023 Section 5311 Local Match Commitment

The Baldwin County Commission is applying for a Section 5311 operations, administration, capital, and planning grant to aid in the operation of the Baldwin Regional Area Transit System, "BRATS". The administration, operating, planning, and/or capital expenses requested in this project have been reviewed and approved by the Commission of Baldwin County. We are requesting federal assistance in the amount of \$934,502.00 for operations, \$902,586.00 for administration, \$511,305.00 for capital, and \$0.00 for planning expenses. Local assistance in the amount of \$1,487,975.00 will be used as the non-federal match.

The Baldwin County Commission hereby acknowledges the local matching requirements for the referenced project and affirms assistance in the amount set forth above.

If you have any questions on this request, please contact BRATS Director of Transportation, Ann Simpson, at 251-533-0599.

Sincerely,

James E. Ball, Chairman  
Baldwin County Commission

### **5311 Local Match Certification**

**(Include Farebox Revenue as part of General Fund or in an Appropriate Line Item,  
Because Farebox Revenue Makes the Project “Whole”. Amounts should correspond with Funding  
Summary.)**

We, the undersigned representing Baldwin County Commission, do hereby certify to the Alabama Department of Transportation that the required local funds for the Baldwin Regional Area Transit System, “BRATS” Public Transportation Program are available from the following source(s):

General Fund:	\$1,262,975.00
Contracts:	\$ 150,000.00
Other/Advertising:	\$ 75,000.00
Other:	\$ 0.00
Total:	\$ 1,487,975.00

These funds will be available as of October 1, 2022.

\_\_\_\_\_  
Signature

James E. Ball, Chairman  
Baldwin County Commission

\_\_\_\_\_  
Date

**10.4.**

**Insert Approved Indirect Cost Rate Proposal Here, *if applicable* N/A**

**10.5.**



**ALABAMA DEPARTMENT OF TRANSPORTATION**

1409 Coliseum Boulevard  
Montgomery, Alabama 36110



Kay Ivey  
Governor

John R. Cooper  
Transportation Director

April 12, 2022

Mrs. Ann Simpson, Director  
Baldwin County Commission  
18100 County Road 54  
Robertsdale, Alabama 36567

Subject: BRATS In-Kind Contributions Proposal

Dear Mrs. Simpson:

The Alabama Department of Transportation (ALDOT) has reviewed your agency's request for Real Estate In-Kind Contributions for the Fairhope Hub (ground lease only) **Attachment A**, Robertsdale Hub (ground lease only) **Attachment B**, Foley Hub **Attachment C** and Bay Minette Hub **Attachment D**.

Attachments B, Robertsdale Hub (ground lease only), Attachment C, Foley Hub and Attachment D, Bay Minette Hub are hereby approved by this office for Real-Estate In-Kind Contributions as described in the enclosed document. This office cannot approve Attachment A, Fairhope Hub (ground lease only) as the ground lease is tied up in a lease with another entity therefore making this property ineligible for In-Kind contributions for local match.

If you have any questions, please contact Kasey Rogers at (334) 242-6764.

Sincerely,

*Kasey Rogers for*

Bradley B. Lindsey, P.E.  
State Local Transportation Engineer

BBL:kor  
cc: Project file  
Enclosures

## **5311 Resolution Authorizing Local Matching Funds**

(Amount should equal total Local Funds + Contract Revenue + Advertising/Other Revenue + Farebox on 5311 Funding Sheet)

RESOLUTION NO. 2022-096

### **"SECTION 5311 RURAL AREA PUBLIC TRANSPORTATION"**

WHEREAS, the **Baldwin County Commission** recognizes the need for a public transportation program; and

WHEREAS, the **Baldwin County Commission** is recognized as a member of the **Baldwin County Transportation Steering Committee**; and

WHEREAS, the **Baldwin County Commission** recognizes that the requirements to obtain Section 5311 funds from the Alabama Department of Transportation include a local match of 50% for operating expenses and 20% for administration, planning, and capital expenses; and

WHEREAS, the **Baldwin County Commission** recognizes that the local match will be a shared cost with other participating municipalities being responsible for providing an appropriate allocation of local non-federal funds to secure the operating of the Section 5311 Rural Area Public Transportation Program.

NOW, THEREFORE, BE IT RESOLVED, that the **Baldwin County Commission** hereby commits the amount of **\$1,487,975.00** as local non-federal match for operations, administration, planning, and capital expenditures under the Section 5311 Rural Area Public Transportation Program during Fiscal Year 2023.

Passed and adopted this the 07 day of June, 2022.

---

James E. Ball, Chairman  
Baldwin County Commission

ATTEST:

---

Ronald J. Cink, Interim County Administrator  
Baldwin County Commission



## **EXHIBIT 12 - Cost Allocation and Vehicle Depreciation Schedule**

FY2023 VEHICLE DEPRECIATION SCHEDULE										
Depreciation amounts should equal on Chart of Accounts, Cost Allocation Matrix and Vehicle Depreciation Schedule. All vehicles on inventory form should be shown on this form, some will have zero value if they have depreciated completely.										
Applicant Name: <b>BRATS</b>						Fiscal Year: <b>2023</b>				
Count	Vehicle Year	Vehicle Vin #	Aggregate Cost of Vehicle	Mileage	Seating Capacity	Useful Life Years	Single Year Value	Age of Vehicle	Depreciation Value	
1	2016	1FDEE3FL4GDC45683	\$53,925.00	89,858	10	5	\$10,785.00	7	\$ -	
2	2017	1FDFF4FS0HDC01456	\$57,216.40	142,305	18	5	\$11,443.28	6	\$ -	
3	2012	2C4RDGBG8CR225792	\$36,506.00	92,280	7	5	\$7,301.20	11	\$ -	
4	2016	1FDFF4FS1GDC05451	\$57,216.00	159,452	18	5	\$11,443.20	7	\$ -	
5	2017	1FDFF4FS1HDC01448	\$57,216.40	123,106	18	5	\$11,443.28	6	\$ -	
6	2016	1FDFF4FS4GDC05461	\$57,216.00	140,895	18	5	\$11,443.20	7	\$ -	
7	2016	1FDFF4FS6GDC05459	\$57,216.00	150,237	18	5	\$11,443.20	7	\$ -	
8	2016	1FDFF4FS3GDC05452	\$57,216.00	138,344	18	5	\$11,443.20	7	\$ -	
9	2015	1FDEE3FL8FDA27874	\$53,302.00	80,754	10	5	\$10,660.40	8	\$ -	
10	2012	1FDGF5GY5CEC27340	\$76,928.00	153,239	28	7	\$10,989.71	11	\$ -	
11	2017	1FDFF4FS1HDC01451	\$57,216.40	117,741	18	5	\$11,443.28	6	\$ -	
12	2007	1FDWE35L47DB36565	\$42,416.00	156,692	11	5	\$8,483.20	16	\$ -	
13	2016	1FDGF5GY3GEA17535	\$83,333.00	68,100	28	7	\$11,904.71	7	\$ 11,904.71	
14	2007	1FDWE35L37DB36573	\$42,416.00	135,421	11	5	\$8,483.20	16	\$ -	
15	2014	1FDEE3FL1EDA78714	\$52,632.00	96,796	11	5	\$10,526.40	9	\$ -	
16	2017	1FDFF4FS2HDC01457	\$57,216.40	134,029	18	5	\$11,443.28	6	\$ -	
17	2016	1FDGF5GY5GEA17536	\$88,321.00	96,418	28	7	\$12,617.29	7	\$ 12,617.29	
18	2018	1FDFF4FS7HDC68510	\$58,744.40	98,334	18	5	\$11,748.88	5	\$ 11,748.88	
19	2017	1FDFF4FS5HDC01453	\$57,216.40	134,830	18	5	\$11,443.28	6	\$ -	
20	2016	1FDGF5GY7GEA17537	\$83,333.00	123,534	28	7	\$11,904.71	7	\$ 11,904.71	
21	2017	1FDFF4FS3HDC01452	\$57,216.40	129,558	18	5	\$11,443.28	6	\$ -	
22	2016	1FDGF5GYXGEC06943	\$89,936.50	75,823	30	7	\$12,848.07	7	\$ 12,848.07	
23	2016	1FDGF5GY7GEC06933	\$89,936.50	70,743	30	7	\$12,848.07	7	\$ 12,848.07	
24	2018	1FDFF4FS9HDC68508	\$58,774.40	95,295	18	5	\$11,754.88	5	\$ 11,754.88	
25	2013	1FDFF4FS3DDA93327	\$56,094.58	188,408	18	5	\$11,218.92	10	\$ -	
26	2013	1FDFF4FS5DDA93314	\$56,094.58	177,162	18	5	\$11,218.92	10	\$ -	
27	2013	1FDFF4FS0DDA93284	\$56,094.58	170,155	18	5	\$11,218.92	10	\$ -	
28	2013	1FDFF4FS4DDA93319	\$56,094.58	176,387	18	5	\$11,218.92	10	\$ -	
29	2015	1FDGF5GY9FEA05081	\$83,333.00	110,129	28	7	\$11,904.71	8	\$ -	
30	2015	1FDGF5GY5FEA15929	\$88,321.00	111,832	28	7	\$12,617.29	8	\$ -	
31	2015	1FDGF5GY3FEA15928	\$88,321.00	112,305	28	7	\$12,617.29	8	\$ -	
32	2017	1FDFF4FS4HDC01444	\$57,216.40	122,759	18	5	\$11,443.28	6	\$ -	
33	2018	1FDFF4FSXHDC68520	\$58,774.40	83,857	18	5	\$11,754.88	5	\$ 11,754.88	
34	2018	1FDEE3FS7HDC75981	\$55,921.00	76,886	10	5	\$11,184.20	5	\$ 11,184.20	
35	2015	1FDFF4FS6FDA03252	\$56,594.58	153,227	18	5	\$11,318.92	8	\$ -	
36	2018	1FDEE3FS9HDC70846	\$55,921.00	65,759	10	5	\$11,184.20	5	\$ 11,184.20	
37	2015	1FDFF4FS8FDA03253	\$56,594.58	171,042	18	5	\$11,318.92	8	\$ -	
38	2015	1FDFF4FS5FDA03260	\$56,594.58	186,593	18	5	\$11,318.92	8	\$ -	
39	2018	1FDFF4FS1HDC70950	\$58,774.40	101,450	18	5	\$11,754.88	5	\$ 11,754.88	
40	2018	1FDFF4FS1HDC68468	\$58,774.40	84,062	18	5	\$11,754.88	5	\$ 11,754.88	
41	2018	1FDFF4FSHDC70956	\$58,774.40	106,299	18	5	\$11,754.88	5	\$ 11,754.88	
42	2018	1FDFF4FS2HDC68446	\$58,774.40	100,124	18	5	\$11,754.88	5	\$ 11,754.88	
43	2018	1FDFF4FS2HDC68477	\$58,774.40	98,339	18	5	\$11,754.88	5	\$ 11,754.88	
44	2019	1FDEE3FS5KDC17276	\$56,959.00	56,359	10	5	\$11,391.80	4	\$ 11,391.80	
45	2019	1FDEE3FS4KDC12313	\$56,959.00	55,097	10	5	\$11,391.80	4	\$ 11,391.80	
46	2008	1GBDV13W58D206464	\$34,039.00	110,332	5	5	\$6,807.80	15	\$ -	
			<b>\$2,806,465.06</b>						<b>Grand Total Depreciation</b>	<b>\$201,307.90</b>
ALDOT has designated the following useful life standards for rolling stock purchases:										
Type	Vehicle		FTA Defined Useful Life		Exhausted Useful Life Year/Zero Deprecation Value					
Bus	30' Heavy duty transit bus (includes Body on Chassis)		10 Years or 350,000 Miles		2013 or Older					
	25' - 35' Light duty (Cutaway Chassis)		5 Years or 150,000 Miles		2018 or Older					
	30' - 35' Medium duty (Cutaway Chassis)		7 Years or 200,000 Miles		2016 or Older					
Van	Modified Van, High Roof Van (Transit Van)		5 Years or 100,000 Miles		2018 or Older					
Minivan	Minivans		5 Years or 100,000 Miles		2018 or Older					
Revised 04/19/2022										

## Budget Chart of Accounts

PROJECT COUNTY: Baldwin

FISCAL YEAR: 2023

PROJECT  
NUMBER: RPT- 002

**APPLICANT**

**NAME:** **BRATS**

Account	Amount	Assigned Category
<b>OPERATIONS</b>		
Operating Salaries (Non-Driver & Non-Mechanic)	\$0.00	Hours
Mechanic Salaries	\$0.00	Hours
Drivers Salaries	\$899,845.00	Hours
FICA/Social Security	\$83,659.00	Hours
Unemployment Compensation	\$1,695.00	Hours
Workmen's Compensation	\$46,682.00	Hours
Health Insurance	\$288,660.00	Hours
Life Insurance	\$1,209.00	Hours
Retirement	\$76,483.00	Hours
Overtime	\$15,147.00	Hours
Safety Incentive Programs	\$0.00	Overhead
Longevity Pay	\$11,000.00	Hours
Disability	\$1,490.00	Hours
Substitute Drivers/Temps	\$175,000.00	Hours
Travel	\$0.00	Overhead
Training	\$0.00	Overhead
Uniforms	\$5,554.00	Hours
Alcohol/Drug Testing	\$0.00	Hours
Background Checks	\$0.00	Hours
Physical Examinations	\$1,000.00	Hours
Radio Communications	\$0.00	Miles
Recruitment	\$0.00	Hours
Fuel/Oil	\$460,574.00	Miles
Tires	\$0.00	Miles
Vehicle Maintenance/Repairs	\$0.00	Miles
Vehicle Cleaning and Sanitation	\$0.00	Miles
Personal Protective Equipment	\$0.00	Hours
Towing	\$0.00	Miles
Purchased transportation	\$0.00	Miles
Licenses/Tags	\$0.00	Miles
Non-Revenue (Service) Vehicles	\$0.00	Miles
Supplies	\$0.00	Miles
Vehicle Insurance	\$0.00	Miles
Vehicle Insurance Deductibles	\$0.00	Overhead

Vehicle Rental	\$0.00	Miles
GPS Monitoring/Vehicle Data Plan	\$0.00	Overhead
Operating Building Maintenance/Repairs	\$0.00	Overhead
Operating Building Equipment	\$0.00	Overhead
Utilities	\$0.00	Overhead
Space/Rent	\$0.00	Overhead
Storage	\$0.00	Overhead
Pest Control	\$0.00	Overhead
Groundskeeping	\$0.00	Overhead
Cleaning & Janitorial	\$0.00	Overhead
Operating Building Insurance	\$0.00	Overhead
Shop Building Maintenance/Repairs	\$0.00	Overhead
Shop Equipment	\$0.00	Miles
Shop Equipment Maintenance/Repairs	\$0.00	Miles
Equipment Rental	\$0.00	Miles
Shop Supplies	\$0.00	Miles
Small Tools	\$505.00	Miles
Insurance - Non-Vehicle	\$0.00	Overhead
Insurance Deductibles - Non-Vehicle	\$500.00	Overhead
Indirect Cost	\$0.00	Overhead
Fees (Non-Penalty)	\$0.00	Overhead
<b>TOTAL</b>	<b>\$2,069,003</b>	

## Budget Chart of Accounts

PROJECT COUNTY: Baldwin

FISCAL YEAR: 2023

PROJECT NUMBER: RPT- 002

**APPLICANT NAME: BRATS**

ADMINISTRATION		
Administrative Salaries (Non-Director)	\$488,049.00	Overhead
Director Salary	\$109,265.00	Overhead
State Unemployment Insurance	\$714.00	Overhead
FICA/Social Security	\$43,258.00	Overhead
Unemployment Compensation	\$0.00	Overhead
Workmen's Compensation	\$5,002.00	Overhead
Health Insurance	\$154,493.00	Overhead
Life Insurance	\$564.00	Overhead
Retirement	\$40,417.00	Overhead
Overtime	\$5,500.00	Overhead
Safety Incentive Programs	\$0.00	Overhead
Longevity Pay	\$4,950.00	Overhead
Disability	\$1,082.00	Overhead
Payroll Processing	\$0.00	Overhead
Alcohol/Drug Testing	\$4,400.00	Hours
Employee Recruitment	\$0.00	Hours
Physical Examinations	\$0.00	Hours
Background Check	\$0.00	Hours
Travel	\$17,600.00	Overhead
Training	\$2,200.00	Overhead
Uniforms	\$0.00	Hours
Insurance - Commercial Property	\$12,100.00	Overhead
Insurance - General Liability	\$44,000.00	Overhead
Insurance - Contents and Property	\$0.00	Overhead
Insurance - Employee Dishonesty & Notary	\$2,090.00	Overhead
Insurance - Directors & Officers Lib.	\$0.00	Overhead
Vehicle Insurance	\$22,660.00	Miles
Tags/Titles	\$0.00	Miles
Building Maintenance/Repairs	\$0.00	Overhead
Cleaning & Janitorial	\$9,000.00	Overhead
Pest Control	\$1,100.00	Overhead
Groundskeeping	\$0.00	Overhead
Space/Rent	\$8,580.00	Overhead
Security System	\$0.00	Overhead
Storage Rental	\$0.00	Overhead



Telephone/Internet	\$13,000.00	Overhead
Cellphone/Data Communication	\$25,740.00	Overhead
Utilities	\$29,150.00	Overhead
Equipment Lease	\$4,400.00	Overhead
Supplies	\$31,000.00	Overhead
Office Equipment	\$0.00	Overhead
Postage/P.O. Box	\$880.00	Overhead
Advertising/Marketing	\$8,250.00	Overhead
Professional Services	\$1,000.00	Overhead
Dues/Membership/Registration Fees	\$2,860.00	Overhead
Fees (Non-Penalty)	\$22,550.00	Overhead
Software	\$0.00	Overhead
Information Systems / Repairs	\$12,379.00	Overhead
Cyber Liability Insurance	\$0.00	Overhead
Indirect Costs	\$0.00	Overhead
Depreciation	\$201,307.90	Miles
<b>TOTAL</b>	<b>\$1,329,540.90</b>	
<b>GRAND TOTAL</b>	<b>(Operations &amp; Administration)</b>	<b>\$3,398,543.90</b>

# COST ALLOCATION MATRIX

APPLICANT NAME: **Baldwin**

Fiscal Year: **2023**

EXPENSE ACCOUNT	HOURS	MILES	OVERHEAD	TOTAL COST
<b>LABOR</b>				
Operating Salaries (Non-Driver & Non-Mechanic)	\$0.00			\$0.00
Mechanic Salaries	\$0.00			\$0.00
Drivers Salaries	\$899,845.00			\$899,845.00
Substitute Drivers/Temps	\$175,000.00			\$175,000.00
Administrative Salaries (Non-Director)			\$488,049.00	\$488,049.00
Director Salary			\$109,265.00	\$109,265.00
<b>FRINGE BENEFITS</b>				
FICA/Social Security	\$83,659.00		\$43,258.00	\$126,917.00
Unemployment Compensation	\$1,695.00		\$0.00	\$1,695.00
Workmen's Compensation	\$46,682.00		\$5,002.00	\$51,684.00
Health Insurance	\$288,660.00		\$154,493.00	\$443,153.00
Life Insurance	\$1,209.00		\$564.00	\$1,773.00
Retirement	\$76,483.00		\$40,417.00	\$116,900.00
Overtime	\$15,147.00		\$5,500.00	\$20,647.00
Safety Incentive Programs	\$0.00		\$0.00	\$0.00
Longevity Pay	\$11,000.00		\$4,950.00	\$15,950.00
Disability	\$1,490.00		\$1,082.00	\$2,572.00
State Unemployment Insurance			\$714.00	\$714.00
<b>SERVICES</b>				
Travel			\$17,600.00	\$17,600.00
Training			\$2,200.00	\$2,200.00
Uniforms	\$5,554.00			\$5,554.00
Alcohol/Drug Testing			\$4,400.00	\$4,400.00
Background Checks			\$0.00	\$0.00
Physical Examinations			\$1,000.00	\$1,000.00
Radio Communications		\$0.00		\$0.00
Recruitment	\$0.00			\$0.00
Vehicle Rental	\$0.00			\$0.00
GPS Monitoring/Vehicle Data Plan			\$0.00	\$0.00
Operating Building Maintenance/Repairs			\$0.00	\$0.00
Operating Building Equipment			\$0.00	\$0.00
Utilities			\$29,150.00	\$29,150.00
Space/Rent			\$8,580.00	\$8,580.00
Storage			\$0.00	\$0.00
Pest Control			\$1,100.00	\$1,100.00
Groundskeeping			\$0.00	\$0.00
Cleaning & Janitorial			\$9,000.00	\$9,000.00
Shop Building Maintenance/Repairs	\$0.00			\$0.00

Shop Equipment Maintenance/Repairs		\$0.00		\$0.00
Indirect Cost			\$0.00	\$0.00
Fees (Non-Penalty)			\$22,550.00	\$22,550.00
Payroll Processing			\$0.00	\$0.00
Building Maintenance/Repairs			\$0.00	\$0.00
Security System			\$0.00	\$0.00
Telephone/Internet			\$13,000.00	\$13,000.00
Cellphone/Data Communication			\$25,740.00	\$25,740.00
Professional Services			\$1,000.00	\$1,000.00
Dues/Membership/Registration Fees			\$2,860.00	\$2,860.00
Software			\$0.00	\$0.00
Information Systems / Repairs			\$12,379.00	\$12,379.00
<b>LIABILITY</b>				
Vehicle Insurance		\$22,660.00		\$22,660.00
Vehicle Insurance Deductibles			\$0.00	\$0.00
Operating Building Insurance			\$0.00	\$0.00
Insurance - Non-Vehicle			\$0.00	\$0.00
Insurance Deductibles - Non-Vehicle			\$500.00	\$500.00
Insurance - Commercial Property			\$12,100.00	\$12,100.00
Insurance - General Liability			\$44,000.00	\$44,000.00
Insurance - Contents and Property			\$0.00	\$0.00
Insurance - Employee Dishonesty & Notary			\$2,090.00	\$2,090.00
Insurance - Directors & Officers Lib.			\$0.00	\$0.00
Cyber Liability Insurance			\$0.00	\$0.00
				\$0.00
<b>MATERIALS/SUPPLIES</b>				\$0.00
Fuel/Oil		\$460,574.00		\$460,574.00
Tires		\$0.00		\$0.00
Vehicle Maintenance/Repairs		\$0.00		\$0.00
Vehicle Cleaning and Sanitation		\$0.00		\$0.00
Personal Protective Equipment	\$0.00			\$0.00
Towing		\$0.00		\$0.00
Purchased transportation		\$0.00		\$0.00
Licenses/Tags		\$0.00		\$0.00
Non-Revenue (Service) Vehicles		\$0.00		\$0.00
Supplies		\$0.00	\$31,000.00	\$31,000.00
Shop Equipment		\$0.00		\$0.00
Equipment Rental		\$0.00		\$0.00
Shop Supplies		\$0.00		\$0.00
Small Tools		\$505.00		\$505.00
Equipment Lease			\$4,400.00	\$4,400.00
Office Equipment			\$0.00	\$0.00
Postage/P.O. Box			\$880.00	\$880.00
Advertising/Marketing			\$8,250.00	\$8,250.00

				\$0.00
VEHICLE DEPRECIATION				\$0.00
DEPRECIATION		\$201,307.90		\$201,307.90
				\$0.00
<b>TOTAL</b>	<b>\$1,606,424.00</b>	<b>\$685,046.90</b>	<b>\$1,107,073.00</b>	<b>\$3,398,543.90</b>
<b>Basis of Assignment</b>	<b>Total Expenses Assigned</b>	<b>Percentage of Total Costs</b>	<b>Resource Variables</b>	<b>AVERAGE UNIT COST</b>
Hours	\$1,606,424.00	47.27%	37,752	\$42.55
Miles	\$685,046.90	20.16%	854,796	\$0.80
Fixed Cost Percentage (Overhead)	\$1,107,073.00	32.57%		
(Total OVH divided by total costs)				
<b>TOTAL</b>	<b>\$3,398,543.90</b>			



## **Exhibit 13 – Section 5311 Authorizing Resolution**

### Resolution No. 2022-097

Resolution authorizing the filing of an application with Department of Transportation, United States of America, and the Alabama Department of Transportation for a grant under the Federal Transit Act.

**WHEREAS**, the Secretary of U.S. Department of Transportation and Director of the Alabama Department of Transportation are authorized to make grants for a public transportation program;

**WHEREAS**, the contract for financial assistance will impose certain obligations upon the Applicant, including the provision of its local share of the project costs in the program;

**WHEREAS**, it is required by the U.S. Department of Transportation in accord with the provisions of Title VI of the Civil Rights Act of 1964, that in connection with the filing of an application for assistance under 49 USC Section 5311 the applicant gives an assurance that it will comply with Title VI of the Civil Rights Act of 1964 and other pertinent directives and the U.S. Department of Transportation requirements thereunder; and

**WHEREAS**, it is the goal of the Applicant that disadvantaged business enterprises (minority business enterprises and woman business enterprises) be utilized to the fullest extent possible in connection with this/these project(s), and that definite procedures shall be established and administered to ensure that disadvantaged business enterprises (DBEs) shall have the maximum feasible opportunity to compete for contracts and purchase orders when procuring construction contracts, supplies, equipment contracts, or consultant and other services.

**NOW, THEREFORE, BE IT RESOLVED BY Baldwin County Commission**

1. That Chairman is authorized to execute and file (an) application(s) on behalf of Baldwin County Commission with the Alabama Department of Transportation to aid in the financing of administration, planning, capital and/or operating assistance projects pursuant to 49 USC Section 5311, the Alabama Public Transportation Grant Program, and the Alabama Elderly and Disabled Transit Fare Assistance Program.
2. That Chairman is authorized to execute and file with such applications an assurance, or any other document required by the U.S. Department of Transportation and the Alabama Department of Transportation effectuating the purpose of Title VI of the Civil Rights Act of 1964.
3. That Chairman is authorized to furnish such additional information as the U.S. Department of Transportation and the Alabama Department of Transportation may require in connection with the application for the Program of Projects submitted to FTA.
4. That Chairman is authorized to set forth and execute affirmative disadvantaged business enterprise policies in connection with any procurements made as part of the project.
5. That Chairman is authorized to execute grant agreements on behalf of Baldwin County Commission with the Alabama Department of Transportation for aid in the financing of the administration, planning, capital, and/or operating assistance projects.

## CERTIFICATION

The undersigned duly qualified and acting Chairman of the Baldwin County Commission certifies that the foregoing is a true and correct copy of a resolution, adopted at a legally convened meeting of the Baldwin County Commission held on June 07, 2022.

If applicant has an official seal, impress here.

---

James E. Ball, Chairman  
Baldwin County Commission

---

Ronald J. Cink, Interim County Administrator  
Baldwin County Commission

---

Date



# Baldwin County Commission

## Agenda Action Form

---

**File #:** 22-0998, **Version:** 1

**Item #:** BD2

---

**Meeting Type:** BCC Regular Meeting

**Meeting Date:** 6/7/2022

**Item Status:** New

**From:** Ron Cink, Budget Director; Ann Simpson, Director of Transportation

**Submitted by:** Ann Simpson, Director of Transportation

---

### **ITEM TITLE**

Purchase of Two (2) New Public Transit Vehicles for Baldwin Regional Area Transit System with FY2022 5307 Urban Transportation Grant Funds

### **STAFF RECOMMENDATION**

Take the following actions:

- 1) Approve the purchase of two (2) new Ford High Roof Transit Vans at the total cost to the Baldwin County Commission of \$13,070.40.
- 2) Authorize the Clerk / Treasurer to process a check issued to the Alabama Department of Transportation in the amount of \$13,070.40.

### **BACKGROUND INFORMATION**

#### **Previous Commission action/date:**

August 17, 2021 - Approved the Baldwin Regional Area Transit System (BRATS) FY2022 "Regular" 5307 Urban Transportation Grant application to purchase one (1) ten passenger high roof transit van with one (1) wheelchair securement station for the total purchase amount of \$65,352.00 at the funding ratio of 80% federal and 20% local match, with the local share totaling \$13,070.40. 2) Approved the FY2022 "CARES" 5307 Urban Transportation Grant to purchase one (1) equivalent vehicle under the funding ratio of 100% federal funds and zero (0) local match.

#### **Background:**

Fleet Status Update: BRATS purchased two replacement vehicles in 2019 and zero in 2020. During the February 15, 2022 regular meeting, the Baldwin County Commission authorized the purchase of six (6) replacement vehicles with FY2021 grant funds. The lead time is estimated to be 12-18 months. Of the 46 vehicles in the BRATS service fleet, sixty-five percent (65%) will exceed their useful life according to FTA standards by the end of FY2022.

The lead time for the two replacement vehicles under consideration for approval in this agenda item is quoted as 18-24 months from the time ALDOT places the order.

### **FINANCIAL IMPACT**

**Total cost of recommendation:** \$13,070.40

**Budget line item(s) to be used:** 14351930.55500

**If this is not a budgeted expenditure, does the recommendation create a need for funding?**  
N/A

### **LEGAL IMPACT**

**Is legal review necessary for this staff recommendation and related documents?**  
N/A

**Reviewed/approved by:** N/A

**Additional comments:** N/A

### **ADVERTISING REQUIREMENTS**

**Is advertising required for this recommendation?** N/A

**If the proof of publication affidavit is not attached, list the reason:** N/A

### **FOLLOW UP IMPLEMENTATION**

**For time-sensitive follow up, select deadline date for follow up:** N/A

**Individual(s) responsible for follow up:** Accounting and Administration Departments

**Cc:** Ron Cink, Cian Harrison, Eva Cutsinger, Christie Davis, Katrina Taylor, Kathy McHugh

**Action required (list contact persons/addresses if documents are to be mailed or emailed):**

- 1) Accounting Department to issue check in the amount of \$13,070.40 to the Alabama Department of Transportation and provide to Administration Staff to mail with approval letter and order forms.
- 2) Administration staff to mail a notice of action letter with two (2) vehicle order forms (one per vehicle) and check made payable to ALDOT in the amount of \$13,070.40 to:

Alabama Department of Transportation  
ATTN: Mr. Bradley B. Lindsey, P.E. Local Transportation Bureau Chief  
1409 Coliseum Boulevard  
Montgomery, Alabama 36110



3) Administration Staff to e-mail copies of approval letter and order forms to:

Chandra Middleton, Office of Public Transportation at [middletonc@dot.state.al.us](mailto:middletonc@dot.state.al.us)

Thomas Thomson, ALDOT at [thomsont@dot.state.al.us](mailto:thomsont@dot.state.al.us)

Ann Simpson at [ann.simpson@baldwincountyal.gov](mailto:ann.simpson@baldwincountyal.gov)

**Additional instructions/notes:** N/A

# **FY2022 5307 URBAN TRANSPORTATION VEHICLE ORDER SUMMARY**

<b>No.</b>	<b>GRANT</b>	<b>VEHICLE DESCRIPTION</b>	<b>OPTIONS</b>	<b>TOTAL COST</b>	<b>LOCAL MATCH</b>	<b>LOCAL \$</b>
1	5307-Regular	2022 Ford High Roof Transit Van	Side Lift; 1 Wheelchair Stations	\$ 65,352.00	20%	\$ 13,070.40
2	5307-Cares	2022 Ford High Roof Transit Van	Side Lift; 1 Wheelchair Stations	\$ 65,352.00	0%	\$ -
<b>TOTAL:</b>				<b>\$ 130,704.00</b>		<b>\$ 13,070.40</b>

## Ann Simpson

**From:** Middleton, Chandra <middletonc@dot.state.al.us>  
**Sent:** Wednesday, May 11, 2022 9:49 AM  
**To:** Fred Armstead; Patti Gibbs; Donta Frazier; boss\_trn; Ann Simpson; Demetrus (Mike) Crittenden - Wiregrass; Lisa Culbreth - Wiregrass  
**Subject:** FY22 Vehicle Orders  
**Attachments:** Request to Purchase Transit Vans FY2022.docx

This message has originated from an **External Source**. Please use proper judgment and caution when opening attachments, clicking links, or responding to this email.

Dear Transit Providers,

Below is a list of vehicles requested in the FY2022 Grant Applications. The Minivan and Rear Loading High Roof Transit Van are the only vehicles available at this time. If you would like to switch your request from Modified Vans and/or Cutaway Chassis Buses to one of the available vehicles, please complete the attached letter on letterhead and return it to me.

If you would like to keep your request as is, please be aware that it will be a minimum of at least two years before an order can be placed for the modified vans and cutaway chassis buses.

If you no longer wish to purchase the requested vehicles and do not want to switch to a minivan or transit van, please let me know.

Below is a summary of all of your orders:

	<b>CARES 5311</b>	<b>5311</b>
	2 MiniVan	2 Minivan
AL Tombigbee Reg.	2 Modified Van	2 Transit Van
City Troy	3 Modified Van	3 Modified Van
		2 Mini Van
West AL Public Trans.	5 Modified Van	11 Transit Van
	1 Transit Van	1 Transit Van
BRATS	1 CCB 17 Pass	1 CCB 17 Pass
SE AL Reg. Planning	2 CCB 25 Pass	2 CCB 25 Pass
	<b>CARES 5307</b>	<b>5307</b>
	3 Transit Van	3 Transit Van
SE AL Reg Planning	3 CCB 25 Pass	3 CCB 25 Pass
<b>BRATS</b>	<b>1 Transit Van</b>	<b>1 Transit Van</b>

Chandra Middleton  
Office of Public Transportation  
(251) 923-6687

STATE OF ALABAMA  
ALABAMA DEPARTMENT OF TRANSPORTATION  
PURCHASE REQUEST – HIGH ROOF TRANSIT VAN (REAR ENTRY LIFT)  
CONTRACT NUMBER: MA 999 210000000349  
LOCAL TRANSPORTATION REFERENCE: **HIGH ROOF TRANSIT VAN (REAR LIFT)**  
Revised 12-29-2021

Dealer/Mfr.: Mr. Eric Weimer Creative Bus Sales, Inc..	Passenger Capacity/Base Price Enter Price of Vehicle Desired as Base Price
Address: 4741 I-55 South Jackson, MS 39212	Type of Vehicle: <b>2022 Ford/Mobility Transit</b>
Phone: 601-622-4044	<b>High Roof Transit Van No Lift-- Gas \$60,317</b>
EWeimer@creativebussales.com	<b>High Roof Transit Van (HAP 1)-- Gas \$65,352</b>
	<b>High Roof Transit Van (HAP 2)-- Gas \$65,575</b>
Customer Information (for Titling)	
<b>Legal Customer Name:</b>  Baldwin County Commission	
<b>Street Address:</b>  312 Courthouse Square Suite 112	<b>Total Cost: \$ 65,575.00</b>
<b>City, State, Zip Code:</b>  Bay Minette, AL 36507	Lienholder Information:
<b>Contact: Ann Simpson, Director</b>	Alabama Department of Transportation
<b>Telephone: 251-533-0599</b>	Local Transportation Bureau
<b>FAX: 251-972-6841</b>	1409 Coliseum Boulevard
<b>EMAIL:</b> Ann.simpson@baldwincountyal.gov	Montgomery, Alabama 36110
	Contact: Tommy Thomson
	Phone: (334) 242-6773

\*NOTE: If System/Agency is NOT under contract to the Alabama Department of Transportation, then local System/Agency must make direct arrangements with Dealer/Mfg. for payment and delivery of vehicles.

**\*\*\*Choose one (check):**

No Wheelchair Station: \_\_\_\_\_

One Wheelchair Station:   X  

Two Wheelchair Stations: \_\_\_\_\_

*Braun Lift/Q-Straint Securement*



To: The Ordering Agency

Once the Authorized Representative of the agency sign the certification below, the attached ordering form must not be altered or changed without a written request by an authorized official of your agency.

---

I CERTIFY THAT I HAVE READ, UNDERSTAND, AND COMPLETED THE INFORMATION INCLUDED ON THE ATTACHED VEHICLE ORDERING FORM. I HAVE REVIEWED AND SELECTED THE OPTION AND AGREE WITH THE PRICES OF THE SELECTIONS I MADE.

Signed By: Ann Simpson  
(Signature of Authorized Representative)

Date: 5/20/2022

STATE OF ALABAMA  
ALABAMA DEPARTMENT OF TRANSPORTATION  
PURCHASE REQUEST – HIGH ROOF TRANSIT VAN (REAR ENTRY LIFT)  
CONTRACT NUMBER: MA 999 210000000349  
LOCAL TRANSPORTATION REFERENCE: **HIGH ROOF TRANSIT VAN (REAR LIFT)**  
Revised 12-29-2021

Dealer/Mfr.: Mr. Eric Weimer Creative Bus Sales, Inc.. Address: 4741 I-55 South Jackson, MS 39212  Phone: 601-622-4044  EWeimer@creativebussales.com	Passenger Capacity/Base Price Enter Price of Vehicle Desired as Base Price  Type of Vehicle: <b>2022 Ford/Mobility Transit</b>  <b>High Roof Transit Van No Lift-- Gas \$60,317</b>  <b>High Roof Transit Van (HAP 1)-- Gas \$65,352</b>  <b>High Roof Transit Van (HAP 2)-- Gas \$65,575</b>
Customer Information (for Titling) <b>Legal Customer Name:</b>  Baldwin County Commission	
<b>Street Address:</b>  312 Courthouse Square Suite 112	<b>Total Cost: \$ 65,575.00</b>
<b>City, State, Zip Code:</b>  Bay Minette, AL 36507 <b>Contact: Ann Simpson, Director</b> <b>Telephone: 251-533-0599</b> <b>FAX: 251-972-6841</b> <b>EMAIL:</b> Ann.simpson@baldwincountyal.gov	Lienholder Information:  Alabama Department of Transportation Local Transportation Bureau 1409 Coliseum Boulevard Montgomery, Alabama 36110 Contact: Tommy Thomson Phone: (334) 242-6773

\*NOTE: If System/Agency is NOT under contract to the Alabama Department of Transportation, then local System/Agency must make direct arrangements with Dealer/Mfg. for payment and delivery of vehicles.

**\*\*\*Choose one (check):**

No Wheelchair Station: \_\_\_\_\_

One Wheelchair Station:   X  

Two Wheelchair Stations: \_\_\_\_\_

*Braun Lift/Q-Straint Securement*

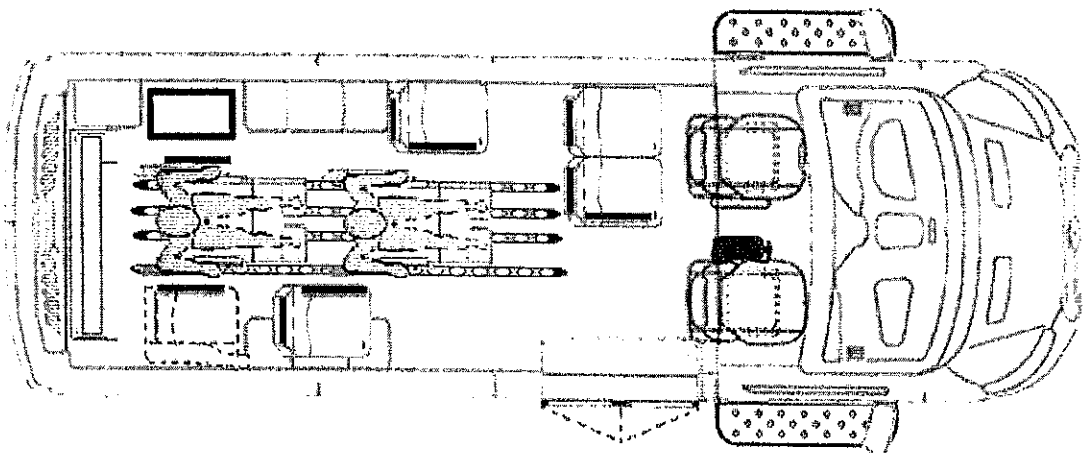
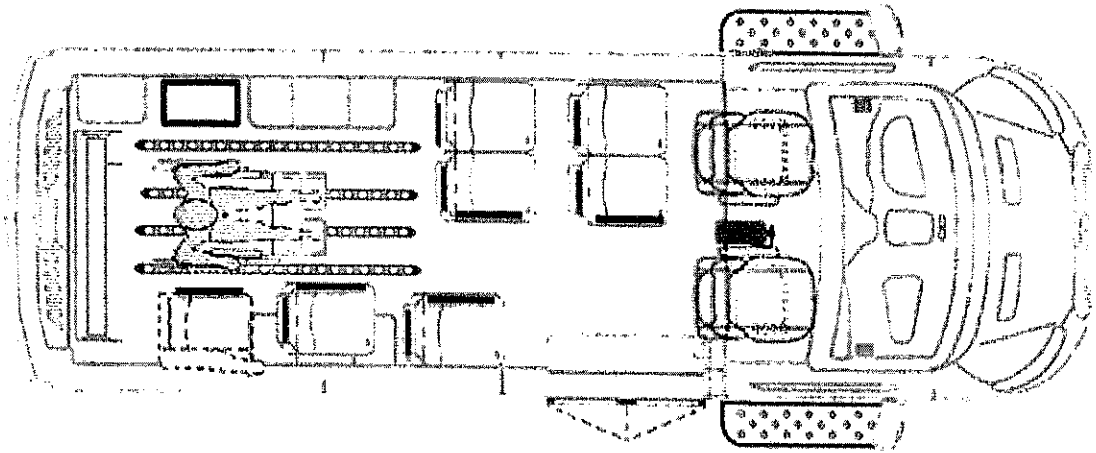
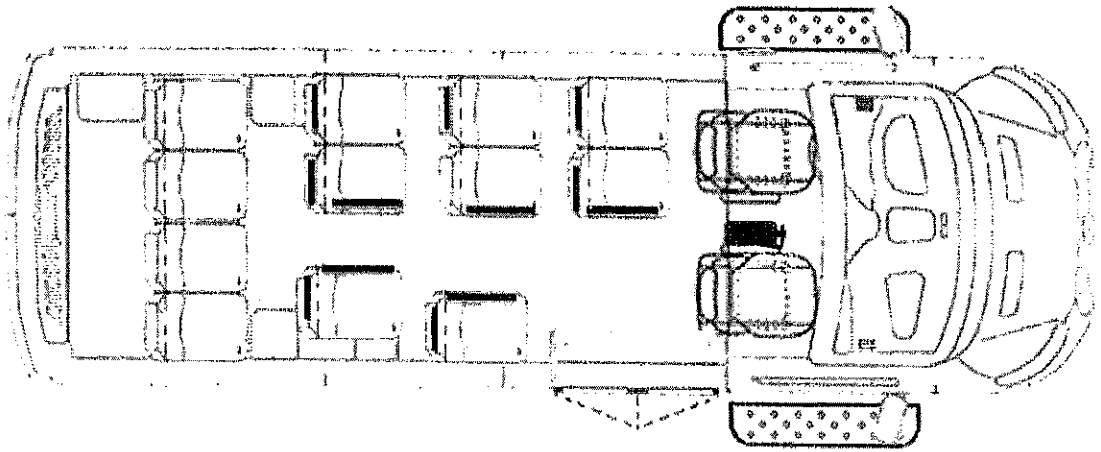



# Baldwin County Commission

## Agenda Action Form

---

**File #:** 22-1000, **Version:** 1

**Item #:** BD3

---

**Meeting Type:** BCC Regular Meeting

**Meeting Date:** 6/7/2022

**Item Status:** New

**From:** Ron Cink, Budget Director; Ann Simpson, Director of Transportation

**Submitted by:** Ann Simpson, Director of Transportation

---

### **ITEM TITLE**

Purchase of Four (4) New Public Transit Vehicles for Baldwin Regional Area Transit System with FY2022 5311 Rural Transportation Grant Funds

### **STAFF RECOMMENDATION**

Take the following actions:

- 1) Approve the purchase of four (4) new Ford High Roof Transit Vans at the total cost to the Baldwin County Commission of \$26,230.00; and
- 2) Authorize the Clerk / Treasurer to process a check issued to the Alabama Department of Transportation in the amount of \$26,230.00.

### **BACKGROUND INFORMATION**

#### **Previous Commission action/date:**

June 15, 2021 - 1) Approved the Baldwin Regional Area Transit System (BRATS) FY2022 "Regular" 5311 Rural Transportation Grant application to purchase two (2) seven passenger high roof transit vans with two (2) wheelchair securement stations for the total purchase amount of \$131,150.00. The funding ratio for the FY2022 "Regular" 5311 grant is 80% federal and 20% local match with the local share totaling \$26,230.00. 2) Approved the FY2022 "CARES" 5311 Rural Transportation Grant to purchase two (2) equivalent vehicles under the funding ratio of 100% federal funds and zero (0) local match.

#### **Background**

BRATS purchased two replacement vehicles in 2019 and zero in 2020. During the February 15, 2022 regular meeting, the Baldwin County Commission authorized the purchase of six (6) replacement vehicles with FY2021 grant funds. The lead time is estimated to be 12-18 months. Of the 46 vehicles in the BRATS service fleet, sixty-five percent (65%) will exceed their useful life according to FTA standards by the end of FY2022.

The lead time for the four replacement vehicles under consideration for approval in this agenda item



is quoted as 18-24 months from the time ALDOT places the order.

**FINANCIAL IMPACT**

**Total cost of recommendation:** \$26,230.00

**Budget line item(s) to be used:** 14351930.55500

**If this is not a budgeted expenditure, does the recommendation create a need for funding?**

N/A

**LEGAL IMPACT**

**Is legal review necessary for this staff recommendation and related documents?**

N/A

**Reviewed/approved by:** N/A

**Additional comments:** N/A

**ADVERTISING REQUIREMENTS**

**Is advertising required for this recommendation?** N/A

**If the proof of publication affidavit is not attached, list the reason:** N/A

**FOLLOW UP IMPLEMENTATION**

**For time-sensitive follow up, select deadline date for follow up:** N/A

**Individual(s) responsible for follow up:** Accounting and Administration Departments

Cc: Ron Cink, Cian Harrison, Eva Cutsinger, Christie Davis, Katrina Taylor, Kathy McHugh

**Action required (list contact persons/addresses if documents are to be mailed or emailed):**

1) Accounting Department to issue check in the amount of \$26,230.00 to the Alabama Department of Transportation and provide to Administration Staff to mail with approval letter and order forms.

2) Administration Staff to mail a notice of action letter with four (4) vehicle order forms (one per vehicle), and check made payable to ALDOT in the amount of \$26,230.00 to:

Alabama Department of Transportation  
ATTN: Mr. Bradley B. Lindsey, P.E.  
Local Transportation Bureau Chief  
1409 Coliseum Boulevard

Montgomery, Alabama 36110

3) Administration Staff to e-mail copies of approval letter and order forms to:

Chandra Middleton, Office of Public Transportation at [middletonc@dot.state.al.us](mailto:middletonc@dot.state.al.us)

Thomas Thomson, ALDOT at [thomsont@dot.state.al.us](mailto:thomsont@dot.state.al.us)

Ann Simpson at [ann.simpson@baldwincountyal.gov](mailto:ann.simpson@baldwincountyal.gov)

**Additional instructions/notes:** N/A

# **FY2022 5311 RURAL TRANSPORTATION VEHICLE ORDER SUMMARY**

<b>No.</b>	<b>GRANT</b>	<b>VEHICLE DESCRIPTION</b>	<b>OPTIONS</b>	<b>TOTAL COST</b>	<b>LOCAL</b>	
					<b>MATCH</b>	<b>LOCAL \$</b>
1	5311-Regular	2022 Ford High Roof Transit Van	Side Lift; 2 Wheelchair Stations	\$ 65,575.00	20%	\$ 13,115.00
2	5311-Regular	2022 Ford High Roof Transit Van	Side Lift; 2 Wheelchair Stations	\$ 65,575.00	20%	\$ 13,115.00
3	5311-Cares	2022 Ford High Roof Transit Van	Side Lift; 2 Wheelchair Stations	\$ 65,575.00	0%	\$ -
4	5311-Cares	2022 Ford High Roof Transit Van	Side Lift; 2 Wheelchair Stations	\$ 65,575.00	0%	\$ -
				<b>TOTAL: \$ 262,300.00</b>		<b>\$ 26,230.00</b>

## Ann Simpson

**From:** Middleton, Chandra <middletonc@dot.state.al.us>  
**Sent:** Wednesday, May 11, 2022 9:49 AM  
**To:** Fred Armstead; Patti Gibbs; Donta Frazier; boss\_trn; Ann Simpson; Demetrus (Mike) Crittenden - Wiregrass; Lisa Culbreth - Wiregrass  
**Subject:** FY22 Vehicle Orders  
**Attachments:** Request to Purchase Transit Vans FY2022.docx

This message has originated from an **External Source**. Please use proper judgment and caution when opening attachments, clicking links, or responding to this email.

Dear Transit Providers,

Below is a list of vehicles requested in the FY2022 Grant Applications. The Minivan and Rear Loading High Roof Transit Van are the only vehicles available at this time. If you would like to switch your request from Modified Vans and/or Cutaway Chassis Buses to one of the available vehicles, please complete the attached letter on letterhead and return it to me.

If you would like to keep your request as is, please be aware that it will be a minimum of at least two years before an order can be placed for the modified vans and cutaway chassis buses.

If you no longer wish to purchase the requested vehicles and do not want to switch to a minivan or transit van, please let me know.

Below is a summary of all of your orders:

	<b>CARES 5311</b>	<b>5311</b>
	2 MiniVan 2 Modified Van	2 Minivan 2 Transit Van
AL Tombigbee Reg.		
City Troy	3 Modified Van	3 Modified Van
		2 Mini Van
West AL Public Trans.	5 Modified Van	11 Transit Van
	1 Transit Van 1 CCB 17 Pass	1 Transit Van 1 CCB 17 Pass
BRATS		
SE AL Reg. Planning	2 CCB 25 Pass	2 CCB 25 Pass
	<b>CARES 5307</b>	<b>5307</b>
	3 Transit Van 3 CCB 25 Pass	3 Transit Van 3 CCB 25 Pass
SE AL Reg Planning		
BRATS	1 Transit Van	1 Transit Van

Chandra Middleton  
Office of Public Transportation  
(251) 923-6687



## Ann Simpson

---

**From:** Thomson, Thomas <thomsont@dot.state.al.us>  
**Sent:** Tuesday, May 17, 2022 2:23 PM  
**To:** Ann Simpson  
**Cc:** Middleton, Chandra; Rogers, Kasey O.; Rollins, Catrina M; Goodwin, Jazmyne M  
**Subject:** FY22 Vehicle Order Request for Baldwin Co Comm  
**Attachments:** 2022.05.16 Baldwin Co Comm FY22 Vehicle Order Revision.docx; 2022 order form HRV Rear Lift Creative Bus Sales.doc; HRV floor plans 12-21-2021.pdf

This message has originated from an **External Source**. Please use proper judgment and caution when opening attachments, clicking links, or responding to this email.

---

Good afternoon.

Your FY2022 vehicle request (5311) is approved.

Baldwin County Commission is awarded the following:

2 High Roof Van Rear loading 20% Local match due  
2 High Roof Van Rear loading 100% FTA funded CARES

Attached are order forms.

Fill out one order form per vehicle.

Mail Order forms and Local Match check (round up for each vehicle) to:

Mr. Bradley B. Lindsey  
Local Transportation Bureau  
Alabama Dept of Transportation  
1409 Coliseum Blvd.  
Montgomery, AL 36110

Let me know if any questions.

Thanks  
Tommy

---

**From:** Middleton, Chandra <middletonc@dot.state.al.us>  
**Sent:** Monday, May 16, 2022 2:45 PM  
**To:** Rollins, Catrina M <rollinscm@dot.state.al.us>; Thomson, Thomas <thomsont@dot.state.al.us>  
**Cc:** 'Ann Simpson' <Ann.Simpson@baldwincountyal.gov>; Loren Lucas <Loren.Lucas@baldwincountyal.gov>; Ron Stewart - BRATS <RSTEWART@baldwincountyal.gov>  
**Subject:** FY22 Vehicle Order Revision Request for Baldwin Co Comm

Good afternoon,

Find attached the Baldwin County's FY22 Vehicle Order Revision Request.

Please let us know if you have any questions.

Chandra Middleton  
Southern Regional Manager  
Office of Public Transportation  
University of Alabama in Huntsville  
[middletonc@dot.state.al.us](mailto:middletonc@dot.state.al.us)  
251-923-6687



P.O. Box 907 • 18100 County Road 54 • Robertsdale, Alabama 36567

251.937.0355 • 251.990.4636 • 251.972.6817 • Fax 251.972.6841

[www.baldwincountyal.gov](http://www.baldwincountyal.gov)

May 16, 2022

Bradley B. Lindsey, P.E.  
Alabama Department of Transportation  
Local Transportation Bureau  
1409 Coliseum Blvd.  
Montgomery AL 36110

Re: Request to Purchase Transit Vans

Dear Mr. Lindsey,

In the FY2022 CARES 5311 Grant application and the 5311 Regular Grant application, Baldwin Regional Area Transit System (BRATS) requested to purchase a total of two (2) transit vans and two (2) cutaway chassis buses as replacement vehicles. BRATS would like to accept the offer to purchase two (2) transit vans in place of the two (2) cutaway chassis buses that were originally requested. The approval of this request would allow BRATS to order four (4) transit vans for the 5311 program.

Sincerely,

Ann Simpson  
BRATS Director of Transportation

STATE OF ALABAMA  
ALABAMA DEPARTMENT OF TRANSPORTATION  
PURCHASE REQUEST – HIGH ROOF TRANSIT VAN (REAR ENTRY LIFT)  
CONTRACT NUMBER: MA 999 210000000349  
LOCAL TRANSPORTATION REFERENCE: **HIGH ROOF TRANSIT VAN (REAR LIFT)**  
Revised 12-29-2021

Dealer/Mfr.: Mr. Eric Weimer Creative Bus Sales, Inc., Address: 4741 I-55 South Jackson, MS 39212 Phone: 601-622-4044 EWeimer@creativebussales.com	Passenger Capacity/Base Price Enter Price of Vehicle Desired as Base Price  Type of Vehicle: <b>2022 Ford/Mobility Transit</b>  <b>High Roof Transit Van No Lift-- Gas \$60,317</b>  <b>High Roof Transit Van (HAP 1)-- Gas \$65,352</b>  <b>High Roof Transit Van (HAP 2)-- Gas \$65,575</b>
Customer Information (for Titling) <b>Legal Customer Name:</b>  Baldwin County Commission <b>Street Address:</b>  312 Courthouse Square Suite 112  <b>City, State, Zip Code:</b>  Bay Minette, AL 36507 <b>Contact: Ann Simpson, Director</b> <b>Telephone: 251-533-0599</b> <b>FAX: 251-972-6841</b> <b>EMAIL:</b> Ann.simpson@baldwincountyal.gov	           <b>Total Cost: \$ 65,575.00</b>           Lienholder Information:  Alabama Department of Transportation Local Transportation Bureau 1409 Coliseum Boulevard Montgomery, Alabama 36110 Contact: Tommy Thomson Phone: (334) 242-6773

\*NOTE: If System/Agency is NOT under contract to the Alabama Department of Transportation, then local System/Agency must make direct arrangements with Dealer/Mfg. for payment and delivery of vehicles.

**\*\*\*Choose one (check):**

No Wheelchair Station: \_\_\_\_\_

One Wheelchair Station: \_\_\_\_\_

Two Wheelchair Stations:   X  

*Braun Lift/Q-Straint Securement*



Vehicle Lettering ("Public Transportation")  
Lettering located on front/rear end caps  
plus agency name/telephone number on  
both sides.

**\*Must be ordered by all 5307  
and 5311 projects.**

**Agency Name:** BRATS

**Agency Phone #:** 251-972-6817

Vehicle Lettering, other agency name/  
telephone number on sides.

**\*Must be ordered  
by 5310 projects.**

**Agency Name:** \_\_\_\_\_

**Agency Phone #:** \_\_\_\_\_

Striping-The color striping on the vehicle  
will be determined by the source grant.  
-Indicate FTA Grant below

5307 Urban Program      -Green Stripe\_\_\_\_\_

5310 Elderly/Disabled      -Burgundy Stripe\_\_\_\_\_

5311 Rural Program      -Blue Stripe\_\_X\_\_

Camera System is Angel Trax

Acknowledgement of Vehicle Order:

To: The Ordering Agency

Once the Authorized Representative of the agency sign the certification below, the attached ordering form must not be altered or changed without a written request by an authorized official of your agency.

---

I CERTIFY THAT I HAVE READ, UNDERSTAND, AND COMPLETED THE INFORMATION INCLUDED ON THE ATTACHED VEHICLE ORDERING FORM. I HAVE REVIEWED AND SELECTED THE OPTION AND AGREE WITH THE PRICES OF THE SELECTIONS I MADE.

Signed By: \_\_\_\_\_

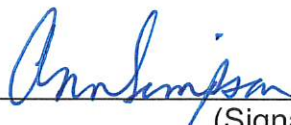

(Signature of Authorized Representative)

Date: \_\_\_\_\_

5/20/2022

STATE OF ALABAMA  
 ALABAMA DEPARTMENT OF TRANSPORTATION  
 PURCHASE REQUEST – HIGH ROOF TRANSIT VAN (REAR ENTRY LIFT)  
 CONTRACT NUMBER: MA 999 210000000349  
 LOCAL TRANSPORTATION REFERENCE: **HIGH ROOF TRANSIT VAN (REAR LIFT)**  
 Revised 12-29-2021

Dealer/Mfr.: Mr. Eric Weimer Creative Bus Sales, Inc.. Address: 4741 I-55 South Jackson, MS 39212  Phone: 601-622-4044  EWeimer@creativebussales.com	Passenger Capacity/Base Price Enter Price of Vehicle Desired as Base Price  Type of Vehicle: <b>2022 Ford/Mobility Transit</b>  <b>High Roof Transit Van No Lift-- Gas \$60,317</b>  <b>High Roof Transit Van (HAP 1)-- Gas \$65,352</b>  <b>High Roof Transit Van (HAP 2)-- Gas \$65,575</b>
Customer Information (for Titling) <b>Legal Customer Name:</b>  Baldwin County Commission <b>Street Address:</b>  312 Courthouse Square Suite 112	          <b>Total Cost: \$ 65,575.00</b>
<b>City, State, Zip Code:</b>  Bay Minette, AL 36507 <b>Contact: Ann Simpson, Director</b> <b>Telephone: 251-533-0599</b> <b>FAX: 251-972-6841</b> <b>EMAIL:</b> Ann.simpson@baldwincountyal.gov	<b>Lienholder Information:</b>  Alabama Department of Transportation Local Transportation Bureau 1409 Coliseum Boulevard Montgomery, Alabama 36110 Contact: Tommy Thomson Phone: (334) 242-6773

\*NOTE: If System/Agency is NOT under contract to the Alabama Department of Transportation, then local System/Agency must make direct arrangements with Dealer/Mfg. for payment and delivery of vehicles.

**\*\*\*Choose one (check):**

No Wheelchair Station: \_\_\_\_\_

One Wheelchair Station: \_\_\_\_\_

Two Wheelchair Stations:   X  

*Braun Lift/Q-Straint Securement*

Vehicle Lettering ("Public Transportation")  
Lettering located on front/rear end caps  
plus agency name/telephone number on  
both sides.

**\*Must be ordered by all 5307  
and 5311 projects.**

**Agency Name:** BRATS

**Agency Phone #:** 251-972-6817

Vehicle Lettering, other agency name/  
telephone number on sides.

**\*Must be ordered  
by 5310 projects.**

**Agency Name:** \_\_\_\_\_

**Agency Phone #:** \_\_\_\_\_

Striping-The color striping on the vehicle  
will be determined by the source grant.  
-Indicate FTA Grant below

5307 Urban Program     -Green Stripe\_\_\_\_\_

5310 Elderly/Disabled     -Burgundy Stripe\_\_\_\_\_

5311 Rural Program     -Blue Stripe   X  

Camera System is Angel Trax

Acknowledgement of Vehicle Order:



To: The Ordering Agency

Once the Authorized Representative of the agency sign the certification below, the attached ordering form must not be altered or changed without a written request by an authorized official of your agency.

---

I CERTIFY THAT I HAVE READ, UNDERSTAND, AND COMPLETED THE INFORMATION INCLUDED ON THE ATTACHED VEHICLE ORDERING FORM. I HAVE REVIEWED AND SELECTED THE OPTION AND AGREE WITH THE PRICES OF THE SELECTIONS I MADE.

Signed By: Ann Simpson  
(Signature of Authorized Representative)

Date: 5/20/2022

STATE OF ALABAMA  
ALABAMA DEPARTMENT OF TRANSPORTATION  
PURCHASE REQUEST – HIGH ROOF TRANSIT VAN (REAR ENTRY LIFT)  
CONTRACT NUMBER: MA 999 210000000349  
LOCAL TRANSPORTATION REFERENCE: **HIGH ROOF TRANSIT VAN (REAR LIFT)**  
Revised 12-29-2021

Dealer/Mfr.: Mr. Eric Weimer Creative Bus Sales, Inc.. Address: 4741 I-55 South Jackson, MS 39212 Phone: 601-622-4044 EWeimer@creativebussales.com	Passenger Capacity/Base Price Enter Price of Vehicle Desired as Base Price Type of Vehicle: <b>2022 Ford/Mobility Transit</b> <b>High Roof Transit Van No Lift-- Gas \$60,317</b> <b>High Roof Transit Van (HAP 1)-- Gas \$65,352</b> <b>High Roof Transit Van (HAP 2)-- Gas \$65,575</b>
Customer Information (for Titling) <b>Legal Customer Name:</b> Baldwin County Commission <b>Street Address:</b> 312 Courthouse Square Suite 112	Total Cost: \$ <u>65,575.00</u>
<b>City, State, Zip Code:</b> Bay Minette, AL 36507 <b>Contact: Ann Simpson, Director</b> <b>Telephone: 251-533-0599</b> <b>FAX: 251-972-6841</b> <b>EMAIL:</b> Ann.simpson@baldwincountyal.gov	<b>Lienholder Information:</b> Alabama Department of Transportation Local Transportation Bureau 1409 Coliseum Boulevard Montgomery, Alabama 36110 Contact: Tommy Thomson Phone: (334) 242-6773

\*NOTE: If System/Agency is NOT under contract to the Alabama Department of Transportation, then local System/Agency must make direct arrangements with Dealer/Mfg. for payment and delivery of vehicles.

**\*\*\*Choose one (check):**

No Wheelchair Station: \_\_\_\_\_

One Wheelchair Station: \_\_\_\_\_

Two Wheelchair Stations:   X  

*Braun Lift/Q-Straint Securement*

Vehicle Lettering ("Public Transportation")  
Lettering located on front/rear end caps  
plus agency name/telephone number on  
both sides.

**\*Must be ordered by all 5307  
and 5311 projects.**

**Agency Name:** BRATS

**Agency Phone #:** 251-972-6817

Vehicle Lettering, other agency name/  
telephone number on sides.

**\*Must be ordered  
by 5310 projects.**

**Agency Name:** \_\_\_\_\_

**Agency Phone #:** \_\_\_\_\_

Striping-The color striping on the vehicle  
will be determined by the source grant.  
-Indicate FTA Grant below

5307 Urban Program    -Green Stripe \_\_\_\_\_

5310 Elderly/Disabled    -Burgundy Stripe \_\_\_\_\_

5311 Rural Program    -Blue Stripe   X  

Camera System is Angel Trax

Acknowledgement of Vehicle Order:

To: The Ordering Agency

Once the Authorized Representative of the agency sign the certification below, the attached ordering form must not be altered or changed without a written request by an authorized official of your agency.

---

I CERTIFY THAT I HAVE READ, UNDERSTAND, AND COMPLETED THE INFORMATION INCLUDED ON THE ATTACHED VEHICLE ORDERING FORM. I HAVE REVIEWED AND SELECTED THE OPTION AND AGREE WITH THE PRICES OF THE SELECTIONS I MADE.

Signed By: Ann Johnson  
(Signature of Authorized Representative)

Date: 5/20/2022



STATE OF ALABAMA  
ALABAMA DEPARTMENT OF TRANSPORTATION  
PURCHASE REQUEST – HIGH ROOF TRANSIT VAN (REAR ENTRY LIFT)  
CONTRACT NUMBER: MA 999 210000000349  
LOCAL TRANSPORTATION REFERENCE: **HIGH ROOF TRANSIT VAN (REAR LIFT)**  
Revised 12-29-2021

Dealer/Mfr.: Mr. Eric Weimer Creative Bus Sales, Inc.. Address: 4741 I-55 South Jackson, MS 39212 Phone: 601-622-4044 EWeimer@creativebussales.com	Passenger Capacity/Base Price Enter Price of Vehicle Desired as Base Price Type of Vehicle: <b>2022 Ford/Mobility Transit</b> <b>High Roof Transit Van No Lift-- Gas \$60,317</b> <b>High Roof Transit Van (HAP 1)-- Gas \$65,352</b> <b>High Roof Transit Van (HAP 2)-- Gas \$65,575</b>
Customer Information (for Titling) <b>Legal Customer Name:</b> Baldwin County Commission	
<b>Street Address:</b> 312 Courthouse Square Suite 112	<b>Total Cost: \$ 65,575.00</b>
<b>City, State, Zip Code:</b> Bay Minette, AL 36507 <b>Contact: Ann Simpson, Director</b> <b>Telephone: 251-533-0599</b> <b>FAX: 251-972-6841</b> <b>EMAIL:</b> Ann.simpson@baldwincountyal.gov	<b>Lienholder Information:</b> Alabama Department of Transportation Local Transportation Bureau 1409 Coliseum Boulevard Montgomery, Alabama 36110 Contact: Tommy Thomson Phone: (334) 242-6773

\*NOTE: If System/Agency is NOT under contract to the Alabama Department of Transportation, then local System/Agency must make direct arrangements with Dealer/Mfg. for payment and delivery of vehicles.

**\*\*\*Choose one (check):**

No Wheelchair Station: \_\_\_\_\_

One Wheelchair Station: \_\_\_\_\_

Two Wheelchair Stations:   X  

*Braun Lift/Q-Straint Securement*

Vehicle Lettering ("Public Transportation")  
Lettering located on front/rear end caps  
plus agency name/telephone number on  
both sides.

**\*Must be ordered by all 5307  
and 5311 projects.**

**Agency Name:** BRATS

**Agency Phone #:** 251-972-6817

Vehicle Lettering, other agency name/  
telephone number on sides.

**\*Must be ordered  
by 5310 projects.**

**Agency Name:** \_\_\_\_\_

**Agency Phone #:** \_\_\_\_\_

Striping-The color striping on the vehicle  
will be determined by the source grant.  
-Indicate FTA Grant below

5307 Urban Program     -Green Stripe\_\_\_\_\_

5310 Elderly/Disabled     -Burgundy Stripe\_\_\_\_\_

5311 Rural Program     -Blue Stripe\_\_X\_\_

Camera System is Angel Trax

Acknowledgement of Vehicle Order:

To: The Ordering Agency

Once the Authorized Representative of the agency sign the certification below, the attached ordering form must not be altered or changed without a written request by an authorized official of your agency.

---

I CERTIFY THAT I HAVE READ, UNDERSTAND, AND COMPLETED THE INFORMATION INCLUDED ON THE ATTACHED VEHICLE ORDERING FORM. I HAVE REVIEWED AND SELECTED THE OPTION AND AGREE WITH THE PRICES OF THE SELECTIONS I MADE.

Signed By: \_\_\_\_\_

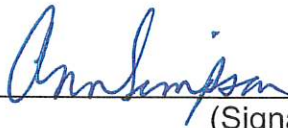

(Signature of Authorized Representative)

Date: \_\_\_\_\_

5/20/2022

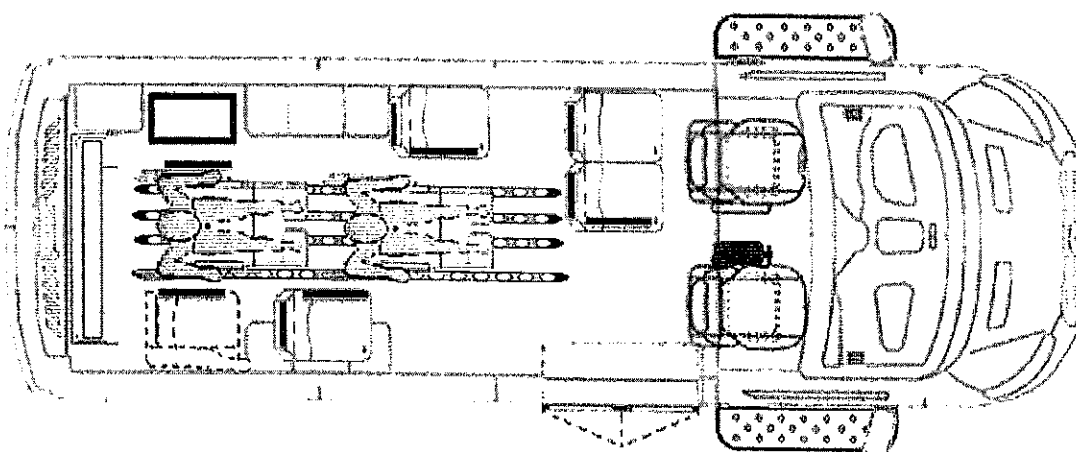
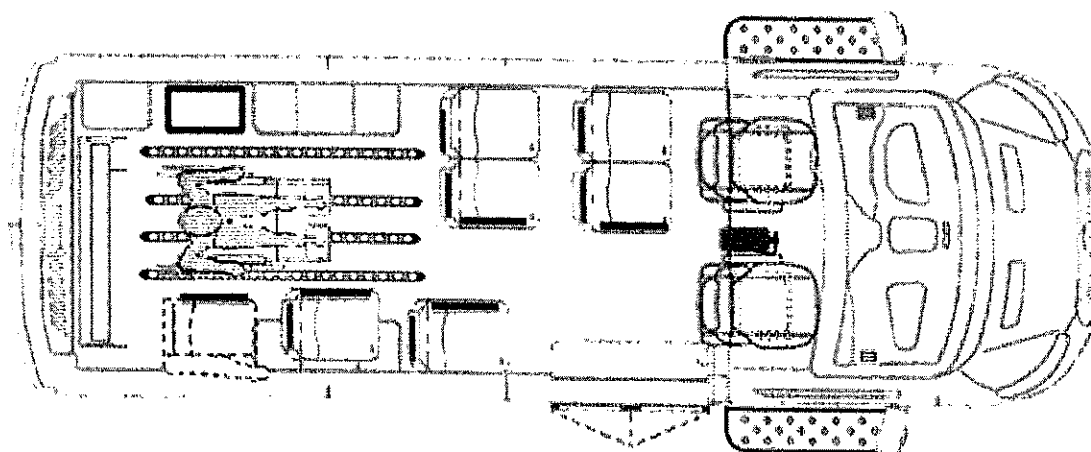
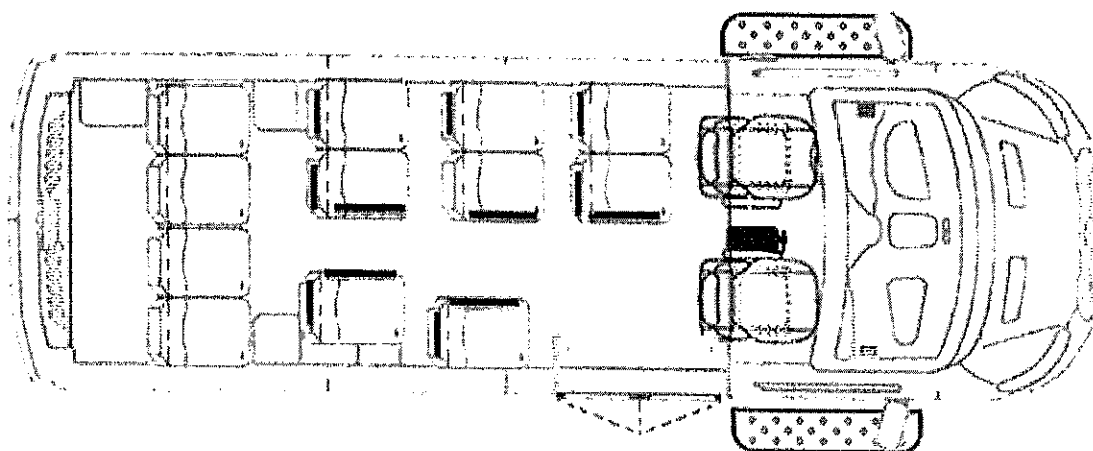



# Baldwin County Commission

## Agenda Action Form

---

**File #:** 22-0974, **Version:** 1

**Item #:** BE1

---

**Meeting Type:** BCC Regular Meeting

**Meeting Date:** 6/7/2022

**Item Status:** New

**From:** Wanda Gautney, Purchasing Director/Terri Graham, Development and Environmental Director/Edward Fox, Deputy Development and Environmental Director

**Submitted by:** Wanda Gautney, Purchasing Director

---

### **ITEM TITLE**

Competitive Bid #WG21-29 - Provision of Aftermarket Heavy Duty Truck Parts for the Baldwin County Commission

### **STAFF RECOMMENDATION**

Extend Bid #WG21-29 - Provision of Aftermarket Heavy Duty Truck Parts with **FleetPride, Inc.**, for an additional twelve (12) months at the same prices and terms as stated in the original bid award approved June 15, 2021. The bid extension will expire on June 15, 2023.

### **BACKGROUND INFORMATION**

#### **Previous Commission action/date:**

05/04/2021 meeting: 1) Approved the specifications and authorized the Purchasing Director to place a competitive bid for the Provision of Aftermarket Heavy Duty Truck Parts for the Baldwin County Commission; and 2) Further, authorized the Chairman/Purchasing Division Commissioner for the Baldwin County Commission to approve any necessary addendums or clarifications if required after the bid was advertised.

06/15/2021 meeting: Awarded the bid for the Provision of Aftermarket Heavy Duty Truck Parts for the Baldwin County Commission to Fleet Pride, Inc., as per the attached Award Listing.

**Background:** The Solid Waste Department is requesting that the Commission extend the bid for the Provision of Aftermarket Heavy Duty Truck Parts that was awarded to Fleet Pride, Inc., on June 15, 2021, for twelve (12) months. The bid specifications contained a stipulation that the bid could be extended for two (2) additional twelve (12) month periods by the Commission at their option, if acceptable by the vendor. Any additional contract or extensions will be at the same prices, terms and conditions stated in the bid. The vendor, Fleet Pride, Inc., who was awarded the bid, has submitted an email agreeing to extend the bid prices for an additional twelve (12) months. The current bid prices are attached. The extension will expire on June 15, 2023.



**FINANCIAL IMPACT**

**Total cost of recommendation:** Variable

**Budget line item(s) to be used:** Various Department Budgets

**If this is not a budgeted expenditure, does the recommendation create a need for funding?**  
N/A

**LEGAL IMPACT**

**Is legal review necessary for this staff recommendation and related documents?**  
N/A

**Reviewed/approved by:** N/A

**Additional comments:** N/A

**ADVERTISING REQUIREMENTS**

**Is advertising required for this recommendation?** N/A

**If the proof of publication affidavit is not attached, list the reason:** N/A

**FOLLOW UP IMPLEMENTATION**

**For time-sensitive follow up, select deadline date for follow up:** 6/07/2022

**Individual(s) responsible for follow up:** Wanda Gautney, Purchasing Director

**Action required (list contact persons/addresses if documents are to be mailed or emailed):**  
Letter to Vendor

**Additional instructions/notes:** N/A

**From:** [Fillingim, Marty](#)  
**To:** [Wanda Gautney](#)  
**Cc:** [Edward Fox Jr](#)  
**Subject:** Re: Competitive Bid #WG21-29 - Provision of Aftermarket Heavy Duty Truck Parts for Baldwin County Commission  
**Date:** Friday, May 13, 2022 3:14:05 PM

---

This message has originated from an **External Source**. Please use proper judgment and caution when opening attachments, clicking links, or responding to this email.

Wanda ,

Yes , FleetPride would like to renew and extend the bid another 12 months

Thank you for the opportunity

Marty Fillingim

On Fri, May 13, 2022 at 1:29 PM Wanda Gautney <[wgautney@baldwincountyal.gov](mailto:wgautney@baldwincountyal.gov)> wrote:

Marty,

Bid #WG21-29 - Provision of Aftermarket Heavy Duty Truck Parts for Baldwin County Commission will expire June 15, 2022. The bid specifications included an option to renew the bid for an additional twelve (12) months if the vendor agrees, at the same prices, and terms as the original bid award. Baldwin County would like to extend the bid for twelve (12) months. I have attached a copy of the original Award Listing for your review.

Please let me know if FleetPride, Inc., agrees to a twelve (12) month extension at the same prices and terms of the original bid award dated June 15, 2021.

Thanks

*Wanda Gautney, Purchasing Director*

*Baldwin County Purchasing Department*

*Phone: (251) 580-2520*

*Fax: (251) 580-2536*





*Email: [wgautney@baldwincountyal.gov](mailto:wgautney@baldwincountyal.gov)*



--



**MARTY FILLINGIM**  
TERRITORY SALES MANAGER

-  251.438.2489
-  251.243.3862
-  [marty.fillingim@fleetpride.com](mailto:marty.fillingim@fleetpride.com)
-  [www.fleetpride.com](http://www.fleetpride.com)
-  5245 Halls Mill Rd Mobile, AL 36619

\*\*\*\*\*  
The information transmitted is intended solely for the individual or entity to which it is addressed and may contain confidential and/or privileged material. Any review, retransmission, dissemination or other use of or taking action in reliance upon this information by persons or entities other than the intended recipient is prohibited. If you have received this email in error please contact the sender and delete the material from any computer. As a recipient of this email, you are responsible for screening its contents and the contents of any attachments for the presence of viruses. No liability is accepted for any damages caused by any virus transmitted by this email.

**COMPETITIVE BID #WG21-29 AWARD LISTING**

Provision of Aftermarket Heavy Duty Truck Parts

Effective June 15, 2021 through June 15, 2022

BIDDER: FleetPride, Inc.				
AMOUNT BID:		COST + 10%		
TARGET LIST				
DESCRIPTION	RECOMMENDED MFR/ITEM #	MFR/ITEM # BEING BID	U/M	UNIT PRICE
Air Tanks	Federal Hose / DRC601-4 Drain Cock 1/4	DRC601-4	EACH	\$2.80
Brake Drum	Webb OTR1601B	OTR1601B	EACH	\$81.25
Spring Brake	Ranger Brake OTR3030SB	OTR3030SB2	EACH	\$26.75
Brake Shore	Meritor SDA4707Q	KIT-OTR-4707Q-GRN	EACH	\$28.20
Hood Straps	Doorman HUN66D638	WJ208	EACH	\$3.75
Wiper Blades	ANCO 91-16	RX30116 (Rain X)	EACH	\$2.10
Hub Cap Plug	Prima PL5990	PL5990	EACH	\$0.25
Pigtail RT Angle S/T/T 3 Wire 3 Prong	Primatronics PT4993	PT4993P	EACH	\$0.50
Clamp 3-3/4 to 4-5/8 Constant Torque	Federal Hose CT450LSS	CT450LSS	EACH	\$2.50
Filter	Baldwin BD7154	BD7154	EACH	\$23.65
Filter	Baldwin BF7587	BF7587	EACH	\$7.65
Filter	Baldwin BW5071	BW5071	EACH	\$6.00
6" Convex Mirror w/Bracket	Primatronics PTM9206	PTM9206	EACH	\$3.86
4" Oval Flashing LED Kit	Federal Signal 607101-02	607101-02SB	EACH	\$48.15
Clearance Marker Lamp	Truck Lite 30200R	PT3000R (OTR)	EACH	\$0.69
Rotating Bar Pin End Bushing	Hendrickson 34013-188L	34013-188L	EACH	\$97.20
Grit Guard Hub Seal Set Drive Axle	Stemco 392-9131	392-9131	EACH	\$32.25
Heavy Duty Anti-Spray Flap	Global Tech GT-2430HD	GT-2430HD	EACH	\$7.50
BID BOND: Yes				
EXCEPTIONS: None				



# Baldwin County Commission

## Agenda Action Form

---

**File #:** 22-0982, **Version:** 1

**Item #:** BE2

---

**Meeting Type:** BCC Regular Meeting

**Meeting Date:** 6/7/2022

**Item Status:** New

**From:** Wanda Gautney, Purchasing Director/Brian Peacock, CIS Director/Adam Scarborough, Assistant CIS Director

**Submitted by:** Wanda Gautney, Purchasing Director

---

### **ITEM TITLE**

Competitive Bid #WG22-09 - Purchase and Installation of One (1) New 200 kW Natural Gas Generator for Baldwin County Annex IV Building located in Bay Minette, Alabama for the Baldwin County Commission

### **STAFF RECOMMENDATION**

Approve Change Order #1 in the amount of **\$4,667.00 with Weaver Electric, Inc.**, on the Purchase and Installation of one (1) new 200 kW Natural Gas Generator for the Baldwin County Annex IV Building located in Bay Minette and authorize the Chairman to execute the Change Order.

### **BACKGROUND INFORMATION**

#### **Previous Commission action/date:**

12/21/2021: Awarded the bid for the Purchase and Installation of one (1) new 200 kW Natural Gas Generator for the Baldwin County Annex IV Building located in Bay Minette to the lowest bidder, Weaver Electric, Inc., in the bid amount of \$99,200.00 and authorized the Chairman to execute the Contract.

11/16/2021: 1) Approved the specifications and authorized the Purchasing Director to place a competitive bid for the purchase and installation of one (1) new 200 kW natural gas generator for the Baldwin County Annex IV building located in Bay Minette, Alabama; and 2) Further, authorized the Chairman/Purchasing Division Commissioner for the Baldwin County Commission to approve any necessary addendums or clarifications if required after the bid is advertised.

**Background:** The CIS Department is submitting for Commission approval Change Order #1 in the amount of \$4,667.00 on the purchase and installation of a new 200kw natural gas generator for the Annex IV building. The change order is for adding a remote annunciator to the panel box which will enable the operational status and parameters of the generator system to be sent to another location remote from the generator location.

The original project cost was \$99,200.00 including this Change Order the project cost will be



\$103,867.00. The Commission approved during the FY 2022 budget \$137,000.00 for the purchase of this generator for CIS.

**FINANCIAL IMPACT**

**Total cost of recommendation:** \$4,667.00

**Budget line item(s) to be used:** 10051965.55240

**If this is not a budgeted expenditure, does the recommendation create a need for funding?**  
N/A

**LEGAL IMPACT**

**Is legal review necessary for this staff recommendation and related documents?**  
N/A

**Reviewed/approved by:** N/A

**Additional comments:** N/A

**ADVERTISING REQUIREMENTS**

**Is advertising required for this recommendation?** N/A

**If the proof of publication affidavit is not attached, list the reason:** N/A

**FOLLOW UP IMPLEMENTATION**

**For time-sensitive follow up, select deadline date for follow up:** 6/07/2022

**Individual(s) responsible for follow up:** Wanda Gautney, Purchasing Director

**Action required (list contact persons/addresses if documents are to be mailed or emailed):**  
Letter to Vendor

**Additional instructions/notes:** N/A

## CHANGE ORDER

Order No. 1

Date: May 17, 2022

Agreement Date: January 11, 2022

NAME OF PROJECT: Bid #WG22-09 – Purchase & Installation of One (1) New  
200 kW Natural Gas Generator for the Baldwin County Annex  
IV Building Located in Bay Minette, AL

OWNER: Baldwin County Commission

CONTRACTOR: Weaver Electric, Inc.

The following changes are hereby made to the CONTRACT DOCUMENTS:

Add a Remote Annunciator to the Generator \$4,667.00

**TOTAL \$4,667.00**

The Original (CONTRACT PRICE)	\$ 99,200.00
Net change by previously authorized Change Orders	\$ -0-
The (Contract Price) prior to this Change Order was	99,200.00
The new (Contract Price) will be (increased) by this Change Order	\$ 4,667.00
The new (CONTRACT PRICE) including this CHANGE ORDER will be	\$ 103,867.00

The Original (CONTRACT TIME)	115 calendar days
The (CONTRACT TIME) will be (increased) by this Change Order	15 calendar days
The new (CONTRACT TIME) including this CHANGE ORDER will be	130 calendar days

CONTRACTOR:  Jeremy Holland Vice Pres.

RECOMMENDED: 

OWNER: \_\_\_\_\_



TO: BALDWIN COUNTY PURCHASING DEPARTMENT  
FROM: WEAVER ELECTRIC INC.  
DATE: 5/17/ 2022  
RE: BALDWIN COUNTY AL – ANNEX IV BUILDING GENERATOR  
BID PACKAGE WG22-09

**We are pleased to offer the following pricing to provide a remote annunciator for the New Annex IV Generator including Annunciator, Programming, Labor, Travel and Freight**

**BID AMOUNT                \$ 4,667.00**

**Inclusions**

- Annunciator
- Programming
- Labor
- Travel
- Freight

**Exclusions/ Clarifications**

- Excludes Sales Tax
- Excludes Permit Fees
- Pricing good for 30 days
- No Overtime has been included in our proposal

Sincerely,  
**Weaver Electric, Inc.**

Scott Smith  
Estimator  
scottsmith@weaverelectric.us



# Baldwin County Commission

## Agenda Action Form

---

**File #:** 22-0967, **Version:** 1

**Item #:** BE3

---

**Meeting Type:** BCC Regular Meeting

**Meeting Date:** 6/7/2022

**Item Status:** New

**From:** Wanda Gautney, Purchasing Director

**Submitted by:** Wanda Gautney, Purchasing Director

---

### **ITEM TITLE**

Competitive Bid #WG22-34 - Provision for Rental of Solar Powered Portable Message Signs for the Baldwin County Commission

### **STAFF RECOMMENDATION**

Award the bid to the lowest responsible bidder who met all the specifications, **C & H Construction Services, LLC**, for the Provision for Rental of Solar Powered Portable Message Signs as per the attached Award Listing.

### **BACKGROUND INFORMATION**

#### **Previous Commission action/date:**

04/19/2022: 1) Approved the specifications and authorized the Purchasing Manager to place a competitive bid for the Provision for Rental of Solar Powered Portable Message Signs; and 2) Further, authorized the Chairman/Purchasing Division Commissioner for the Baldwin County Commission to approve any necessary addendums or clarifications if required after the bid is advertised.

**Background:** Bids were opened in the Purchasing Conference Room on May 9, 2022, at 2:00 P.M. Two (2) bids were received. The lowest bidder, Herc Rentals, Inc., had an exception to the bid specifications. Herc Rentals states that delivery is subject to quantity and acceptance of PO due to availability of units at the time of the order. The portable message signs will be used during a declared emergency event and are needed at the time they are ordered. The next bidder, who had no exceptions to the bid specifications was C & H Construction Services, LLC. Staff recommends awarding the bid to the lowest responsible bidder who met all the specifications, C & H Construction Services, LLC.

### **FINANCIAL IMPACT**

**Total cost of recommendation:** Variable

**Budget line item(s) to be used:** Various Department Budgets

**If this is not a budgeted expenditure, does the recommendation create a need for funding?**  
N/A

**LEGAL IMPACT**

**Is legal review necessary for this staff recommendation and related documents?**  
N/A

**Reviewed/approved by:** N/A

**Additional comments:** N/A

**ADVERTISING REQUIREMENTS**

**Is advertising required for this recommendation?** N/A

**If the proof of publication affidavit is not attached, list the reason:** N/A

**FOLLOW UP IMPLEMENTATION**

**For time-sensitive follow up, select deadline date for follow up:** 6/07/2022

**Individual(s) responsible for follow up:** Wanda Gautney, Purchasing Director

**Action required (list contact persons/addresses if documents are to be mailed or emailed):**  
Letter to Bidders

**Additional instructions/notes:** N/A



**COMPETITIVE BID #WG22-34 Award Listing**  
**Provision for Rental of Solar Powered Portable Message Signs**  
**Effective Date: 6/7/2022-6/7/2023**

<b>Bidder:</b>	<b>C &amp; H Construction Services, LLC</b>
Make/Model	Wanco Matrix Message Sign
Wind Rating:	72 MPH
<b><u>Amount Bid:</u></b>	
Daily Rate	\$450.00
Weekly Rate	\$1,000.00
Monthly Rate	\$3,200.00

**COMPETITIVE BID #WG22-34 Bid Tabulation****Provision for Rental of Solar Powered Portable Message Signs**

<b>Bidder:</b>	<b>C &amp; H Construction Services, LLC</b>
Make/Model	Wanco Matrix Message Sign
Wind Rating:	72 MPH
<b><u>Amount Bid:</u></b>	
Daily Rate	\$450.00
Weekly Rate	\$1,000.00
Monthly Rate	\$3,200.00
Exception:	No

<b>Bidder:</b>	<b>Herc Rentals Inc.</b>
Make/Model	Wanco WTMMB-A
Wind Rating:	65MPH
<b><u>Amount Bid:</u></b>	
Daily Rate	\$410.00
Weekly Rate	\$943.00
Monthly Rate	\$1,240.00

Exception: Yes

Bid Specifications requires delivery of equipment be made within 24 hours after receipt of Purchase Order. Herc Rentals states that delivery is subject to quantity and acceptance of PO due to availability of the units at the time of the order. Delivery shall be as soon as possible but not more than 24 hours after receipt of order.



# Baldwin County Commission

## Agenda Action Form

---

**File #:** 22-0969, **Version:** 1

**Item #:** BE4

---

**Meeting Type:** BCC Regular Meeting

**Meeting Date:** 6/7/2022

**Item Status:** New

**From:** Wanda Gautney, Purchasing Director

**Submitted by:** Wanda Gautney, Purchasing Director

---

### **ITEM TITLE**

Competitive Bid #WG22-35 - Provision of Bag Ice for the Baldwin County Commission

### **STAFF RECOMMENDATION**

Award the bid for the Provision of Bag Ice to Freezer, LLC, per the attached Award Listing.

### **BACKGROUND INFORMATION**

#### **Previous Commission action/date:**

04/06/2021: 1) Approved the specifications and authorized the Purchasing Director to place a competitive bid for the Provision of Bag Ice; and 2) Further, authorized the Chairman/Purchasing Division Commissioner for the Baldwin County Commission to approve any necessary addendums or clarifications if required after the bid is advertised.

**Background:** Bids were opened in the Purchasing Conference Room on May 10, 2022, at 1:30 P.M. One (1) bid was received. Staff recommends the Commission award the bid for the Provision of Bag Ice to Freezer, LLC

### **FINANCIAL IMPACT**

**Total cost of recommendation:** Variable

**Budget line item(s) to be used:** Various Department Budgets

**If this is not a budgeted expenditure, does the recommendation create a need for funding?**  
N/A

### **LEGAL IMPACT**

**Is legal review necessary for this staff recommendation and related documents?**  
N/A

**Reviewed/approved by: N/A**

**Additional comments: N/A**

**ADVERTISING REQUIREMENTS**

**Is advertising required for this recommendation? N/A**

**If the proof of publication affidavit is not attached, list the reason: N/A**

**FOLLOW UP IMPLEMENTATION**

**For time-sensitive follow up, select deadline date for follow up: 6/07/2022**

**Individual(s) responsible for follow up: Wanda Gautney, Purchasing Director**

**Action required (list contact persons/addresses if documents are to be mailed or emailed):  
letter to Bidder**

**Additional instructions/notes: N/A**

## COMPETITIVE BID #WG22-35 Award Listing

Provision of Bag Ice

Effective Date: 6/07/2022 through 6/07/2023

<b>BIDDER:</b>		<b>Freezer, LLC</b>
<b>Item:</b>	Ice - 10 lb. bag	
<b>Amount Bid:</b>	\$.25 per lb	\$2.50 per 10 lb. bag
<b>Manufacturer or Brand:</b>	<u>York Ice Company</u>	
<b>Notation:</b>	No Standby or Trailer is included	





# Baldwin County Commission

## Agenda Action Form

---

**File #:** 22-1007, **Version:** 1

**Item #:** BE5

---

**Meeting Type:** BCC Regular Meeting

**Meeting Date:** 6/7/2022

**Item Status:** New

**From:** Wanda Gautney, Purchasing Director

**Submitted by:** Wanda Gautney, Purchasing Director

---

### **ITEM TITLE**

Competitive Bid #WG22-36 - Provision of Fleet Fuel Management Program for the Baldwin County Commission

### **STAFF RECOMMENDATION**

Award the bid to the lowest responsible bidder, **The McPherson Companies, Inc.**, for the Provision of the Fleet Fuel Management Program per the attached Award Listing.

### **BACKGROUND INFORMATION**

#### **Previous Commission action/date:**

04/16/22 meeting: 1) Approved the specifications and authorized the Purchasing Director to place a competitive bid for the provision of the fleet fuel management program; and 2) Further, authorized the Chairman/Purchasing Division Commissioner for the Baldwin County Commission to approve any necessary addendums or clarifications if required after the bid is advertised.

**Background:** Bids were opened in the Purchasing Conference Room on May 10, 2022, at 2:00 PM. Two (2) bids were received. The bid received from Davison Fuels & Oil, LLC, had several major exceptions as listed on the attached bid tabulation. The lowest responsible bid was received from The McPherson Companies, Inc. This will be a three (3) year bid set to expire on June 7, 2025. Staff recommends the Commission award the bid to the lowest responsible bidder, The McPherson Companies, Inc., per the attached Award Listing. Bid Tabulation attached for review.

### **FINANCIAL IMPACT**

**Total cost of recommendation:** Approximately \$110,000.00 yearly

**Budget line item(s) to be used:** Various Department Budgets

**If this is not a budgeted expenditure, does the recommendation create a need for funding?**  
N/A

**LEGAL IMPACT**

**Is legal review necessary for this staff recommendation and related documents?**

N/A

**Reviewed/approved by:** N/A

**Additional comments:** N/A

**ADVERTISING REQUIREMENTS**

**Is advertising required for this recommendation?** N/A

**If the proof of publication affidavit is not attached, list the reason:** N/A

**FOLLOW UP IMPLEMENTATION**

**For time-sensitive follow up, select deadline date for follow up:** 6/07/2022

**Individual(s) responsible for follow up:** Wanda Gautney, Purchasing Director

**Action required (list contact persons/addresses if documents are to be mailed or emailed):**

Letter to Bidders

**Additional instructions/notes:** N/A

**COMPETITIVE BID #WG22-36 Award Listing**  
**FLEET FUEL MANAGEMENT PROGRAM**  
**Effective June 7, 2022 through June 7, 2025**

**BIDDER:** The McPherson Companies, Inc.

**ON-SITE FUELING:**

Service Fee for on site Fuel Managment Program

**Product:**

Unleaded

Diesel

New Site Equipment Installation

**Service Fee:**

\$0.049

\$0.049

\$6,500.00

\*Service Fee includes installation of one (1) new card reader at site specified  
by County at no charge to County

All equipment needed at the 8 County owned fueling sites is included at the per gallon service fee.

**INFORMATION PURPOSES**

**OFF SITE FUELING:**

Product	OPIS Average	Service Fee	Total Taxes (not exempted)	Total Bid Price (per gallon)
Unleaded	\$3.6452	\$0.12	\$0.0352	\$3.8004
Diesel	\$4.2157	\$0.12	\$0.0424	\$4.3781

**Exceptions: None**

**COMPETITIVE BID #WG22-36 Bid Tabulation**  
**FLEET FUEL MANAGEMENT PROGRAM**

**BIDDER:** The McPherson Companies, Inc.

**ON-SITE FUELING:**

Service Fee for on site Fuel Managment Program

**Product:**

**Service Fee:**

Unleaded	\$0.049
Diesel	\$0.049
New Site Equipment Installation	\$6,500.00

\*Service Fee includes installation of one (1) new card reader at site specified by County at no charge to County

All equipment needed at the 8 County owned fueling sites are included at the per gallon service fee.

**INFORMATION PURPOSES**

**OFF SITE FUELING:**

Product	OPIS Average	Service Fee	Total Taxes (not exempted)	Total Bid Price (per gallon)
Unleaded	\$3.6452	\$0.12	\$0.0352	\$3.8004
Diesel	\$4.2157	\$0.12	\$0.0424	\$4.3781

**Exceptions:** None

**BIDDER:** Davison Fuels & Oil, LLC

**ON-SITE FUELING:**

Service Fee for on site Fuel Managment Program

**"See note below"**

**Product:**

**Service Fee:**

Unleaded	\$0.0318	\$0.059
Diesel	\$0.0318	\$0.059
New Site Equipment Installation	\$0.0318	\$7,500.00

**INFORMATION PURPOSES**

**OFF SITE FUELING:**

Product	OPIS Average	Service Fee	Total Taxes (not exempted)	Total Bid Price (per gallon)
Unleaded Plus	\$0.0837	\$0.0318	\$0.03514	\$0.15064
Diesel	\$0.0837	\$0.0318	\$0.04264	\$0.15064

\*Based on loads of 7,000 gallons or more

**Exceptions:**

\*\*Davison Oil's original service fee of \$0.0318 submitted in their bid proposal was based on the County owning the equipment. Baldwin County does not own the card readers that is used at each of the 8 County backyard fueling sites. Upon realizing the County does not own the equipment Davison came back with a service fee of \$0.059 per gallon for unleaded and diesel. They also stated they cannot provide any new site equipment at their original bid price of \$0.0318 per gallon. They stated that any new equipment sites other than the eight we currently have would be approximately \$7,500.00+ or depending on current pricing at the time for new site.

Davison bid prices listed in their bid proposal under "information purposes only" is based on loads of 7,000 gallons or more. We do not purchase that much fuel from on-site facilities.

The bid specifications required that the each bidder submit a \$500.00 Bid Guarantee. Such Bid Guarantee shall be a bid bond (individual or annual, provided, that bonding is available for such services/ equipment) postal money order, certified check, cashier's check, or Letter of Credit. Davison submitted a company check.



# Baldwin County Commission

## Agenda Action Form

---

**File #:** 22-1005, **Version:** 1

**Item #:** BE6

---

**Meeting Type:** BCC Regular Meeting

**Meeting Date:** 6/7/2022

**Item Status:** New

**From:** Wanda Gautney, Purchasing Director / Joey Nunnally, County Engineer / Frank Lundy, Maintenance Engineer

**Submitted by:** Wanda Gautney, Purchasing Director

---

### **ITEM TITLE**

Competitive Bid #WG22-37 - Provision of Ready-Mix Concrete for the Baldwin County Commission

### **STAFF RECOMMENDATION**

Take the following actions:

- 1) Authorize the Purchasing Director to re-bid the Provision of Ready-Mix Concrete; and
- 2) Further, authorize the Chairman/Purchasing Division Commissioner for the Baldwin County Commission to approve any necessary addendums or clarifications if required after the bid is advertised.

### **BACKGROUND INFORMATION**

#### **Previous Commission action/date:**

05/03/2022 meeting: Authorized the Purchasing Director to place a competitive bid for the Provision of Ready-Mix Concrete for the Baldwin County Commission.

**Background:** Bids were due to be opened on May 18, 2022 at 1:30 PM in the Purchasing Conference Room. No bids were received. Staff recommendation is to authorize the Purchasing Director to re-bid the Provision of Ready-Mix Concrete.

### **FINANCIAL IMPACT**

**Total cost of recommendation:** N/A

**Budget line item(s) to be used:** N/A

**If this is not a budgeted expenditure, does the recommendation create a need for funding?**  
N/A



**LEGAL IMPACT**

**Is legal review necessary for this staff recommendation and related documents?**

N/A

**Reviewed/approved by:** N/A

**Additional comments:** N/A

**ADVERTISING REQUIREMENTS**

**Is advertising required for this recommendation?** N/A

**If the proof of publication affidavit is not attached, list the reason:** N/A

**FOLLOW UP IMPLEMENTATION**

**For time-sensitive follow up, select deadline date for follow up:** 6/07/2022

**Individual(s) responsible for follow up:** Wanda Gautney, Purchasing Director

**Action required (list contact persons/addresses if documents are to be mailed or emailed):**

Mail Bids

**Additional instructions/notes:** N/A

## **BID #WG22-37A SPECIFICATIONS**

Ready-Mix Concrete shall be in accordance with the State of Alabama Highway Department Standard Specifications for Highway Construction, latest edition, in effect for items delivered at time of delivery.

Test reports to be furnished upon request.

Delivery to be made not later than two (2) hours after order, or as scheduled.

Delivered to various sites in Baldwin County.

Class "A"      Per Cubic Yard/Job Site

Class "B"      Per Cubic Yard/Job Site

2500 PSI      Per Cubic Yard/Job Site

3000 PSI      Per Cubic Yard/Job Site

4000 PSI      Per Cubic Yard/Job Site

Bid amounts indicated on the bid response page should be an all-inclusive total amount bid per item, including environmental fees.

It is the intent of the Commission to award to one (1) bidder. The award shall be for twelve (12) calendar months. Prices shall be firm for the bid period effective the date of award.

**BID #WG22-37A RESPONSE FORM**

Provision of Ready-Mix Concrete

Page 1 of 1

Date: \_\_\_\_\_

Out of State \_\_\_\_\_ or \_\_\_\_\_ If yes, \_\_\_\_\_  
Yes No Registration Number

Company Name: \_\_\_\_\_

Address: \_\_\_\_\_

\_\_\_\_\_

\_\_\_\_\_

Company Rep. \_\_\_\_\_  
(Rep. Name Typed or Printed)

Position: \_\_\_\_\_

Email address: \_\_\_\_\_

Phone: \_\_\_\_\_

Fax: \_\_\_\_\_

**AMOUNT BID FOR DELIVERY TO ALL SITES WITHIN BALDWIN COUNTY.**

Supply Location \_\_\_\_\_

Class "A" \$ \_\_\_\_\_ per Cubic Yard

Class "B" \$ \_\_\_\_\_ per Cubic Yard

2500 PSI \$ \_\_\_\_\_ per Cubic Yard

3000 PSI \$ \_\_\_\_\_ per Cubic Yard

4000 PSI \$ \_\_\_\_\_ per Cubic Yard

Bid amounts should be an all-inclusive total amount bid per item, including environmental fees.



# Baldwin County Commission

## Agenda Action Form

---

**File #:** 22-1004, **Version:** 1

**Item #:** BE7

---

**Meeting Type:** BCC Regular Meeting

**Meeting Date:** 6/7/2022

**Item Status:** New

**From:** Wanda Gautney, Purchasing Director /Joey Nunnally, County Engineer / Frank Lundy, Maintenance Engineer / Madison Steele, Parks Department Horticulturist

**Submitted by:** Wanda Gautney, Purchasing Department

---

### **ITEM TITLE**

Competitive Bid #WG22-38 - Provision of Mower Blades for the Baldwin County Commission

### **STAFF RECOMMENDATION**

Award Bid #WG22-38 - Provision of Mower Blades to the lowest responsible bidder who met the specifications, **Equipment Sales Company, LLC** for Group #1 and Group #2 as per the attached Award Listing.

### **BACKGROUND INFORMATION**

#### **Previous Commission action/date:**

05/03/2022 meeting: 1) Approved the specifications and authorized the Purchasing Director to place a competitive bid for the Provision of Mower Blades; and 2) Further, authorized the Chairman/Purchasing Division Commissioner for the Baldwin County Commission to approve any necessary addendums or clarifications if required after the bid is advertised.

**Background:** Bids were opened in the Purchasing Conference Room on May 18, 2022, at 2:00 P.M. Four (4) bids were received. Award recommendation is based on the lowest responsible bidder, who met the specifications by Group. The lowest responsible bidder who bid on all items in both Group #1 and Group #2 is Equipment Sales Company, LLC as per the attached Award Listing. Bid Tabulation attached for review.

### **FINANCIAL IMPACT**

**Total cost of recommendation:** Variable

**Budget line item(s) to be used:** Various Highway & Parks Budgets

**If this is not a budgeted expenditure, does the recommendation create a need for funding?**  
N/A

**LEGAL IMPACT**

**Is legal review necessary for this staff recommendation and related documents?**

N/A

**Reviewed/approved by:** N/A

**Additional comments:** N/A

**ADVERTISING REQUIREMENTS**

**Is advertising required for this recommendation?** N/A

**If the proof of publication affidavit is not attached, list the reason:** N/A

**FOLLOW UP IMPLEMENTATION**

**For time-sensitive follow up, select deadline date for follow up:** 6/07/2022

**Individual(s) responsible for follow up:** Wanda Gautney, Purchasing Director

**Action required (list contact persons/addresses if documents are to be mailed or emailed):**

Letter to Bidders

**Additional instructions/notes:** N/A



**COMPETITIVE BID #WG22-38 - AWARD LISTING**  
**Provision of Mower Blades**  
**Effective Dates: June 7, 2022 through June 7, 2023**

Items	Equipment Sales Company, LLC	
<u>Group 1 - Highway</u>		
<u>2018 John Deere MX7 Rotary Cutter Section, 0.5 x 4 in. (12.7 x 102 mm)</u>		
Blade: FH329910	\$45.00	each
Bolt: W38054	\$13.00	each
Washer: W38627	\$3.25	each
Locknut: W50958	\$2.00	each
<u>2013 Bush-Wacker ST8410 Cutter 1/2 x 3.5 in.</u>		
Blade: 3257	\$60.00	each
Bolt: 3045	\$13.70	each
Washer: 2106	\$0.51	each
Nut: 2105	\$1.85	each
<u>Woods 15.60 Batwing Rotary Mower</u>		
Right Wing Blade Kit: 19160KT (CCW Right Wing)	\$42.00	each
Left Wing Blade Kit: 19161KT (CW Left Wing)	\$42.00	each
Blade Pin: 1045034RP - 1-1/2	\$41.00	each
Blade Pin: 10520 - SHIM, 18 GA, 1-1/2	\$7.81	each
Blade Pin: 13946 - SHIM, 20GA, 1-1/2	\$4.40	each
Spacer: 1028824 - 5/16 Thick	\$6.00	each
Keyhole Plate: 32603 - Special	\$12.00	each
Blade Pin Lock Clip: 32604 - Special	\$5.00	each
3379- 1/2 NC X 11/2 HHCS, GR5	\$1.00	each

Items	Equipment Sales Company, LLC	
<b><u>Group 2 - Parks</u></b>		
<b><u>2018 Alamo Samurai Boom Mower 60"</u></b>		
Blade: 02761500	\$48.00	each
Bolt: 02782900	\$15.00	each
Washer: 02957089	\$0.90	each
Locknut: 0020900	\$10.50	each
Roll Pin: 0023200	\$0.50	each
<b><u>Kubota 323 &amp; 326 - 60" Deck</u></b>		
Blade: K5647-34340	\$13.50	each
Light Brush Blade: 11558	\$20.00	each
Dust Cover: K5647-34312	\$8.00	each
<b><u>Kubota ZD1211 - 60" Deck</u></b>		
Blade: K5647-34360	\$15.50	each
Light Brush Blade: 396-816	\$22.00	each
Dust Cover: K5966-34310 (Equivalent K5955-34310)	\$9.00	each
<b><u>John Deere 1575 - 60" Deck</u></b>		
Blade: TCU14881	\$13.00	each
Light Brush Blade: 10073	\$15.00	each

**COMPETITIVE BID #WG22-38 - BID TABULATION**  
**Provision of Mower Blades**

Items	BIDDERS	Hall Manufacturing, Inc	Equipment Sales Co., LLC	Coblentz Equipment & Parts Co., Inc	Parish Tractor Company, LLC
<b>Group 1 - Highway</b>					
<u>2018 John Deere MX7 Rotary Cutter Section, 0.5 x 4 in. (12.7 x 102 mm)</u>					
Blade: FH329910	each	No Bid	\$45.00	No Bid	\$58.47
Bolt: W38054	each	No Bid	\$13.00	No Bid	\$15.11
Washer: W38627	each	No Bid	\$3.25	No Bid	\$3.92
Locknut: W50958	each	No Bid	\$2.00	No Bid	\$8.00
<u>2013 Bush-Wacker ST8410 Cutter 1/2 x 3.5 in.</u>					
Blade: 3257	each	\$59.95	\$60.00	No Bid	No Bid
Bolt: 3045	each	\$15.78	\$13.70	11.44 (3095)	No Bid
Washer: 2106	each	\$1.21	\$0.51	\$1.99	No Bid
Nut: 2105	each	\$2.50	\$1.85	\$2.89	No Bid
<u>Woods 15.60 Batwing Rotary Mower</u>					
Right Wing Blade Kit: 19160KT (CCW Right Wing)	each	No Bid	\$42.00	\$130.09	\$129.00
Left Wing Blade Kit: 19161KT (CW Left Wing)	each	No Bid	\$42.00	\$130.09	\$129.00
Blade Pin: 1045034RP - 1-1/2	each	No Bid	\$41.00	\$30.26	\$26.50
Blade Pin: 10520 - SHIM, 18 GA, 1-1/2	each	No Bid	\$7.81	\$5.64	\$3.10
Blade Pin: 13946 - SHIM, 20GA, 1-1/2	each	No Bid	\$4.40	\$3.18	\$2.79
Spacer: 1028824 - 5/16 Thick	each	No Bid	\$6.00	\$4.31	\$3.75
Keyhole Plate: 32603 - Special	each	No Bid	\$12.00	\$10.13	\$8.89
Blade Pin Lock Clip: 32604 - Special	each	No Bid	\$5.00	\$3.47	\$2.95
3379- 1/2 NC X 11/2 HHCS, GR5	each	No Bid	\$1.00	\$2.05	\$1.75

Items	BIDDERS	Hall Manufacturing, Inc	Equipment Sales Co., LLC	Coblentz Equipment & Parts Co., Inc	Parish Tractor Company, LLC
<b>Group 2 - Parks</b>					
<u>2018 Alamo Samurai Boom Mower 60"</u>					
Blade: 02761500	each	No Bid	\$48.00	\$137.81	\$68.905 (\$137.81 set of 2)
Bolt: 02782900	each	No Bid	\$15.00	\$27.26	\$25.43
Washer: 02957089	each	No Bid	\$0.90	\$2.50	\$2.33
Locknut: 0020900	each	No Bid	\$10.50	\$13.90	\$12.97
Roll Pin: 0023200	each	No Bid	\$0.50	\$2.39	\$1.81
<u>Kubota 323 &amp; 326 - 60" Deck</u>					
Blade: K5647-34340	each	No Bid	\$13.50	No Bid	\$21.08
Light Brush Blade: 11558	each	No Bid	\$20.00	No Bid	\$16.98
Dust Cover: K5647-34312	each	No Bid	\$8.00	No Bid	\$6.05
<u>Kubota ZD1211 - 60" Deck</u>					
Blade: K5647-34360	each	No Bid	\$15.50	No Bid	\$18.49
Light Brush Blade: 396-816	each	No Bid	\$22.00	No Bid	\$18.93
Dust Cover: K5966-34310	each	No Bid	\$9.00	No Bid	\$6.05
<u>John Deere 1575 - 60" Deck</u>					
Blade: TCU14881	each	No Bid	\$13.00	No Bid	\$22.01
Light Brush Blade: 10073	each	No Bid	\$15.00	No Bid	\$18.93
TOTAL			\$190.90		\$239.97

Exceptions: NONE



# Baldwin County Commission

## Agenda Action Form

---

**File #:** 22-1001, **Version:** 1

**Item #:** BE8

---

**Meeting Type:** BCC Regular Meeting

**Meeting Date:** 6/7/2022

**Item Status:** New

**From:** Wanda Gautney, Purchasing Director / Sheriff Hoss Mack / Chief Anthony Lowery / Connie Dudgeon, Finance Director, Baldwin County Sheriff's Office

**Submitted by:** Wanda Gautney, Purchasing Director

---

### **ITEM TITLE**

Competitive Bid #WG22-40 - Provision of Janitorial Services for the Baldwin County Sheriff's Office Located in Bay Minette, Alabama

### **STAFF RECOMMENDATION**

Award the bid to the lowest bidder, **Enmon Enterprises, LLC, d/b/a Jani-King of Mobile**, for the Provision of Janitorial Services for the Baldwin County Sheriff's Office located in Bay Minette per the attached Award Listing.

### **BACKGROUND INFORMATION**

**Previous Commission action/date:** See GENERAL BACKGROUND below.

**Background:** Bids were opened on May 19, 2022, at 2:00 PM in the Purchasing Conference room. Two (2) bids were received. The lowest bid was received from Enmon Enterprises, LLC, d/b/a Jani-King of Mobile. Staff recommends the Commission award the Provision for Janitorial Services for the Baldwin County Sheriff's Office Building to Enmon Enterprises, LLC, d/b/a Jani-King of Mobile per the attached Award Listing.

### **GENERAL BACKGROUND:**

05/03/2022: 1) Rescinded the bid award made on January 18, 2022, Item No. BE-2, for the Provision of Janitorial Services to Enmon Enterprises, LLC, d/b/a Jani-King of Mobile in the amount of \$531.00 per month for the old Sheriff Office building located at 310 Hand Avenue, Bay Minette, AL; and 2) Approved the specifications and authorized the Purchasing Director to place a competitive bid for the Provision of Janitorial Services for the new Sheriff's Office Building located at 320 North Hoyle Avenue, Bay Minette, Alabama; and further, authorized the Chairman/Purchasing Division Commissioner for the Baldwin County Commission to approve any necessary addendums or clarifications if required after the bid is advertised.

03/02/2022: 1) Terminated the Janitorial Contract with Jazzy Clean Janitorial Services for services

provided at the BRATS Building located in Robertsdale and authorized the Chairman to write a letter accepting Jazzy Clean Janitorial letter of resignation with the required 30 days notification effective April 2, 2022; and 2) Awarded the bid to the next lowest bidder, TTB, Inc., d/b/a Service Master Action Cleaning as follows: BRATS Building: \$637.00 per month; \$49.00 per day.

02/15/2022: Awarded the bid #WG22-11A to the lowest bidder, Williams Quality Cleaning and Perfecting That Cleaning Service, LLC for the Provision of Janitorial Services per the Award Listing.

01/18/2022: 1) Awarded the bid to the lowest bidders, Enmon Enterprises, LLC, d/b/a Jani-King of Mobile; TTB, Inc., d/b/a Service Master Action Cleaning, and Jazzy Clean Janitorial for the Provision of Janitorial Services per the attach Award Listing; and  
2) Rejected the bids received on the Baldwin County Parks Building, Bay Minette Highway Maintenance Building and Foley Highway Maintenance Building and authorized the Purchasing Director to re-bid the janitorial services for these buildings.

12/07/2021: 1) Approved the specifications and authorized the Purchasing Director to place a competitive bid for the provision of Janitorial Services; and 2) Further, authorized the Chairman/Purchasing Division Commissioner for the Baldwin County Commission to approve any necessary addendums or clarifications if required after the bid is advertised.

### **FINANCIAL IMPACT**

**Total cost of recommendation:** \$1,073.00 per month

**Budget line item(s) to be used:** 10052100

**If this is not a budgeted expenditure, does the recommendation create a need for funding?**  
N/A

### **LEGAL IMPACT**

**Is legal review necessary for this staff recommendation and related documents?**  
N/A

**Reviewed/approved by:** N/A

**Additional comments:** N/A

### **ADVERTISING REQUIREMENTS**

**Is advertising required for this recommendation?** N/A

**If the proof of publication affidavit is not attached, list the reason:** N/A

### **FOLLOW UP IMPLEMENTATION**

**For time-sensitive follow up, select deadline date for follow up:** 6/07/2022

**Individual(s) responsible for follow up:** Wanda Gautney, Purchasing Director

**Action required (list contact persons/addresses if documents are to be mailed or emailed):**  
Letter to Bidders

**Additional instructions/notes:** N/A



**COMPETITIVE BID #WG22-40 AWARD LISTING****PROVISION OF JANITORIAL SERVICES FOR THE BALDWIN COUNTY SHERIFF OFFICE****Contract Date: June 7, 2022- January 18, 2025**

	BIDDER
Location: Baldwin County Sherrif Office	Enmon Enterprises D/B/A JaniKing of Mobile
Insurance Certificate	
	Yes
<u>Basic Services</u>	
Cost Per Month	\$1073.00 Includes Floor Care
Cost Per Day	\$77.54 Excludes Floor Care ( Cleaning Only)

**COMPETITIVE BID #WG22-40 BID TABULATION****PROVISION OF JANITORIAL SERVICES FOR THE BALDWIN COUNTY SHERIFF OFFICE**

	BIDDER	BIDDER
Location: Baldwin County Sherrif Office	Creek Clean LLC	Enmon Enterprises D/B/A JaniKing of Mobile
Insurance Certificate	Yes	Yes
<u>Basic Services</u>		
Cost Per Month	\$2,740.84	\$1073.00 Includes Floor Care
Cost Per Day	\$210.83	\$77.54 Excludes Floor Care ( Cleaning Only)



# Baldwin County Commission

## Agenda Action Form

---

**File #:** 22-0978, **Version:** 1

**Item #:** BE9

---

**Meeting Type:** BCC Regular Meeting

**Meeting Date:** 6/7/2022

**Item Status:** New

**From:** Wanda Gautney, Purchasing Director / Joey Nunnally, County Engineer / Tyler Mitchell, Construction Manager

**Submitted by:** Wanda Gautney, Purchasing Director

---

### **ITEM TITLE**

Competitive Bid #WG22-43 - Provision of Emulsified Asphalt (Bituminous Materials) for the Baldwin County Commission

### **STAFF RECOMMENDATION**

Take the following actions:

- 1) Approve the specifications and authorize the Purchasing Director to place a competitive bid for the Provision of Emulsified Asphalt (Bituminous Materials); and
- 2) Further, authorize the Chairman/Purchasing Division Commissioner for the Baldwin County Commission to approve any necessary addendums or clarifications if required after the bid is advertised.

### **BACKGROUND INFORMATION**

**Previous Commission action/date:** N/A

**Background:** This is an annual bid. Staff recommends the Commission approve the specifications and authorize the Purchasing Director to place a competitive bid for the Provision of Emulsified Asphalt (Bituminous Materials).

### **FINANCIAL IMPACT**

**Total cost of recommendation:** N/A

**Budget line item(s) to be used:** N/A

**If this is not a budgeted expenditure, does the recommendation create a need for funding?**  
N/A

**LEGAL IMPACT**

**Is legal review necessary for this staff recommendation and related documents?**

N/A

**Reviewed/approved by:** N/A

**Additional comments:** N/A

**ADVERTISING REQUIREMENTS**

**Is advertising required for this recommendation?** N/A

**If the proof of publication affidavit is not attached, list the reason:** N/A

**FOLLOW UP IMPLEMENTATION**

**For time-sensitive follow up, select deadline date for follow up:** 6/07/2022

**Individual(s) responsible for follow up:** Wanda Gautney, Purchasing Director

**Action required (list contact persons/addresses if documents are to be mailed or emailed):**

Mail Bids

**Additional instructions/notes:** N/A

## **BID #WG22-43 SPECIFICATIONS**

### **EMULSIFIED ASPHALT (Bituminous Materials)**

Bituminous Materials shall be in accordance with Section 804 of the Alabama Department of Transportation Standard Specifications for Highway Construction, 2018 Edition, and any ALDOT Special Provisions which may supersede this publication.

Prospective Bidders should bid in accordance with the Alabama Department of Transportation Specifications which includes **Sections 109.02 (b) (c) and 109.03 (e)** regarding Bituminous Material Temperature Correction and Price Adjustments.

**All Temperature Correction calculations and Asphalt Index adjustment calculations shall be provided by the Vendor with each invoice. No invoice will be paid without these calculations.**

\*The Volumetric Measurement shall be based upon a temperature of 60-degree F.

Test reports shall be furnished as requested.

Prices shall be offered for product delivered F.O.B. to Baldwin County and at Bidders facility F.O.B. Picked up by Baldwin County Vehicle. Location of such facility must be noted.

All Bid unit prices shall include delivery fees to Baldwin County facility.

Detention charges at Alabama Service Commission Rates, but not exceeding actual cost to vendor, will be allowed for delivered truck units held beyond Two (2) hours at the Baldwin County Facility or job site, which is the free period. This will only be allowed when a truck unit is held beyond two (2) hours as a direct result of neglect or cause by Baldwin County and in no way will be allowed due to equipment failure, personal neglect or otherwise by the vendor. Proper detention forms will be signed by an authorized employee of Baldwin County for each material involving detention time.

Bids will only be accepted from organizations ordering the material from an ALDOT approved Vendor.

In the event that the awarded bidder's Facility is not open for business then the secondary awarded bidder will become the prime supplier for that day. This will be noted by a notation being placed at the bottom of the request for materials by the County Representative that has contacted the awarded bidder.

Supply Location will play a big factor in determining the bid award for materials being picked up by Baldwin County Vehicles. The County Engineer or his designee will factor in the supply location in determining the low bidder. A per-road mile truck operating cost will be multiplied by the road miles of the best route between the supply location and Baldwin County.



The estimated quantities shown reflect the approximate number of gallons of each specified product that Baldwin County will theoretically order at one time. This is merely indicated to assist vendors for bidding purposes and in no way binds Baldwin County to purchase the quantities shown.

**AWARD**

Prices bid shall be effective the date of award and end on May 17, 2023.

**BID #WG22-43 RESPONSE FORM**  
**Provision of Emulsified Asphalt**  
(Page 1 of 1)

Date: \_\_\_\_\_

Company Name: \_\_\_\_\_

Address: \_\_\_\_\_

\_\_\_\_\_

\_\_\_\_\_

Company Rep. \_\_\_\_\_  
(Rep. Name Typed or Printed)

Position: \_\_\_\_\_

Email address: \_\_\_\_\_

Phone: \_\_\_\_\_

Fax: \_\_\_\_\_

Supply Location: \_\_\_\_\_

<b>Item Description</b>	<b>Estimated Quantity (Gallons)</b>	<b>FOB Picked up by Baldwin County (Price per Gallon)</b>	<b>FOB Delivered to Baldwin County (Price per Gallon)</b>
CRS-1H	600	\$	\$
CRS-1H (Drop Tank)	5,000	\$	\$
NTSS-1HM	600	\$	\$
NTSS-1HM (Drop Tank)	5,000	\$	\$



# Baldwin County Commission

## Agenda Action Form

---

**File #:** 22-0981, **Version:** 1

**Item #:** BE10

---

**Meeting Type:** BCC Regular Meeting

**Meeting Date:** 6/7/2022

**Item Status:** New

**From:** Wanda Gautney, Purchasing Director/Joey Nunnally, County Engineer/Nicholas Gray, Watermark Design Group, LLC

**Submitted by:** Wanda Gautney, Purchasing Director

---

### **ITEM TITLE**

Construction of Baldwin County Highway Maintenance Facility (Area 100) Located in Bay Minette, Alabama for the Baldwin County Commission

### **STAFF RECOMMENDATION**

Take the following actions:

- 1) Approve Change Order #2 in the deduct amount of (\$13,758.00) with Fitzgerald Construction, LLC, on the construction of the Baldwin County Highway Maintenance Facility (Area 100) located in Bay Minette, Alabama, and authorize the Chairman to execute the Change Order.
- 2) Authorize the Chairman to execute the Certificate of Substantial Completion on the construction of the new Baldwin County Highway Maintenance Facility (Area 100) located in Bay Minette, Alabama.

### **BACKGROUND INFORMATION**

**Previous Commission action/date:** See GENERAL BACKGROUND below

**Background:** The Architect, Nicholas Gray, is submitting for Commission approval Change Order #2 in the deduct amount of (\$13,758.00) and the Certificate of Substantial Completion on the construction of the Baldwin County Highway Maintenance Facility (Area 100). This change order will decrease the contract price by (\$13,728.00) and increase the construction time by fourteen (14) calendar days because of delays that the General Contractor experienced by the local Power provider (Alabama Power) getting the Facility's primary power installed. The new construction time is 334 calendar days. This change order is for a change to adjust concrete aprons outside the service bays, additional structural studs at column line #3 and several credits as listed in the attached breakdown.

The original construction cost was \$2,007,700.00. Including Change Order #1 and Change Order #2 the new construction cost will be \$2,037,074.00.

**GENERAL BACKGROUND:**

03/17/2020: Approved the attached AIA Contract for the architectural services with Watermark Design Group, LLC, for the design of a two (2) new Baldwin County Area 100 and Area 200 Highway Maintenance Facilities located in Bay Minette, and Silverhill, Alabama, in the amount of 6% of the construction cost for the new plus normal reimbursable expenses and authorize the Chairman to execute the Contracts.

07/07/2020: Authorized the Purchasing Director to advertise for the Pre-qualification of Contractors for the construction of two (2) new Baldwin County Highway Maintenance Buildings Located in Bay Minette, and Silverhill, Alabama.

08/18/2020: Rejected all fourteen (14) applications received due to incomplete proposals on the construction of two (2) new Baldwin County Highway Maintenance Buildings located in Bay Minette, and Silverhill, Alabama, projects; and 2) Authorized the Purchasing Director to re-advertise for the Pre-qualification of Contractors for the construction of two (2) new Baldwin County Highway Maintenance Buildings Located in Bay Minette, and Silverhill, Alabama.

11/03/2020: 1) Approved the following ten (10) pre-qualification applications on the Construction of Two (2) Highway Maintenance Buildings: Witherington Construction Corporation, Fitzgerald Construction, LLC, Thomas Industries, Inc. DBA Thomas Construction, White-Spunner Construction, Inc., Sycamore Construction, Inc., J T Harrison Construction Co., Inc., Parsco, LLC DBA Parsco Construction, LLC, Lord & Son Construction, Inc., Ben M Radcliff Contractor, Inc., and Eric Lazzari Construction, LLC; and 2) Rejected the applications of the following ten (10) applicants as non-qualified: The Highland Group, Bayshore Construction Co., Inc., D & B Builders, Inc., Stephens Construction and Concrete, Inc., PCI Support Services, LLC, Abuck Incorporated, G A West & Company, Inc., Gordon & Zakary, Inc., M W Rogers Construction Co., LLC, and Triptek Construction, LLC; and 3) Authorized the Purchasing Director and the Architect to bid the project.

04/06/2021: 1) Awarded the bid for the construction of the Baldwin County Highway Maintenance Facility (Area 100) located in Bay Minette to the lowest bidder, Fitzgerald Construction, LLC, as follows and authorize the Chairman to execute the Contract. Base Bid Amount: \$2,023,147.00; Deduct Alternate #2: (\$15,447.00) (Removal, Package, & Shipping of Metal Panels); TOTAL AMOUNT: \$2,007,700.00  
Construction Time: 240 calendar days; 2) Not awarding Add Alternate #1 (PEMB Storage Apparatus within the shop area.

11/02/2021: Approved Change Order #1 in the amount of \$43,132.00 with Fitzgerald Construction, LLC, on the construction of the Baldwin County Highway Maintenance Facility (Area 100) located in Bay Minette, Alabama, and authorized the Chairman to execute the Change Order.

**FINANCIAL IMPACT**

**Total cost of recommendation:** Deduct Amount of (\$13,758.00)

**Budget line item(s) to be used:** 11153111.55240

**If this is not a budgeted expenditure, does the recommendation create a need for funding?**

N/A

**LEGAL IMPACT**

**Is legal review necessary for this staff recommendation and related documents?**

N/A

**Reviewed/approved by:** N/A

**Additional comments:** N/A

**ADVERTISING REQUIREMENTS**

**Is advertising required for this recommendation?** N/A

**If the proof of publication affidavit is not attached, list the reason:** N/A

**FOLLOW UP IMPLEMENTATION**

**For time-sensitive follow up, select deadline date for follow up:** 6/07/2022

**Individual(s) responsible for follow up:** Wanda Gautney, Purchasing Director

**Action required (list contact persons/addresses if documents are to be mailed or emailed):**

Letter to Contractor

**Additional instructions/notes:** N/A



## CHANGE ORDER

Order No. 2

Date: \_\_\_\_\_

Agreement Date: May 10, 2021

NAME OF PROJECT: Baldwin County Area 100 Highway Maintenance Facility  
Located in Bay Minette, AL

OWNER: Baldwin County Commission

CONTRACTOR: Fitzgerald Construction, LLC

The following changes are hereby made to the CONTRACT DOCUMENTS:

Changes to adjust concrete aprons outside the Service Bays	\$4,395.00
Credit to replace marine grade plywood with pressure treated plywood	-\$4,613.00
Additional structural studs at Column Line #3	\$5,353.00
Credit to removed County CIS requested Card Readers	-\$4,631.00
Credit for Primary Power Service	-\$10,318.00
Credit for Dimensional Characters (Signage) on Building	-\$2,624.00
Credit for Duct Tape Installation	-\$1,320.00
Increase Construction Time by 14 days for Primary Power Delays	No Charge

The Original (CONTRACT PRICE)	<b>\$2,007,700.00</b>
Net change by previously authorized Change Orders	<b>\$ 43,132.00</b>
The (Contract Price) prior to this Change Order was	<b>\$2,050,832.00</b>
The new (Contract Price) will be (decreased) by this Change Order	<b>\$ 13,758.00</b>
The new (CONTRACT PRICE) including this CHANGE ORDER will be	<b>\$2,037,074.00</b>

The Original (CONTRACT TIME)	<b>240 calendar days</b>
The (CONTRACT TIME) prior to this Change Order was	<b>320 calendar days</b>
The (CONTRACT TIME) will be (increased) by this Change Order	<b>14 calendar days</b>
The new (CONTRACT TIME) including this CHANGE ORDER will be	<b>334 calendar days</b>

CONTRACTOR: FITZgerald Const. LLC- Michael D FITZgerald- Pres. 5/11/22 *Michael D Fitzgerald*

RECOMMENDED: *[Signature]* 5/16/22

OWNER: *[Signature]*



May 10, 2022

Baldwin County Commission  
Purchasing Department  
312 Courthouse Square, Suite 15  
Bay Minette, Alabama 366507  
(251) 580-2520

**Project Name: Baldwin County Area 100 Highway Maintenance Facility**

**RE: Change Order No.2**

Ms. Gautney,

Please see the summary of explanations below that coincide with the subsequent Change Order Requests backup for the Area 100 Highway Maintenance Facility – Change Order No.2 as provided by the General Contractor. Should you have any additional questions, please do not hesitate to contact us.

**CONTRACT TIME Change Request:**

1. Due to unforeseen circumstances, the General Contractor experienced delays in the local Power provider (Alabama Power) getting the Facility's primary power installed. Fitzgerald Construction Requested Primary Power on 3/10 (see attached) and finally received power 4 weeks later. The General Contractor would like to request a Contract extension of 14 calendar days, rendering a new Contract Time of 334 calendar days.
  - We recommend approval of the requested for 14 additional calendar days to the Contract Time, totaling a new overall Contract Time of 334 calendar days.

**CONTRACT PRICE Change Requests:**

1. Change Order Request #4 is for the cost associated with requested revised grading to the adjust the aprons outside the Service bays.
  - We recommend approval of the Contractor's requested \$4,395.00.
2. Change Order Request #6b is for the cost (credit) associated with replacing marine grade plywood with pressure treated plywood within enclosed areas such as the Mezzanine and Storage Bay.
  - We recommend approval of the Contractor's credit -\$4,613.00.
3. Change Order Request #7 is for cost associated with additional structural studs required at Column line #3, a revised 3-hour Fire Wall required for Permitting Compliance.



- We recommend approval of the Contractor's requested \$5,353.00.
- 4. Change Order Request #8 is for the cost (credit) associated with removing the County CIS requested Card Readers from the project due to supply chain shortages.
  - We recommend approval of the Contractor's credit -\$4,631.00.
- 5. Change Order Request #9 is for the cost (credit) associated with relocating the facility's Primary Power Service to overhead in lieu of underground as Specified and Bid.
  - We recommend approval of the Contractor's credit -\$10,318.00.
- 6. Change Order Request #11 is for the cost (credit) associated with removing the original Dimensional Characters (Signage) from the project due to size and location. New Signage to be added by County at later time.
  - We recommend approval of the Contractor's credit -\$2,624.00.
- 7. Change Order Request #13 is for the cost (credit) to tape ductwork joints in lieu of sealant. Due to location of ductwork the method is approved by the Mechanical Engineer of Record, but the installation would come with a deductive credit.
  - We recommend approval of the Contractor's credit -\$1,320.00.

In summary, if the recommendations for Change Order No.2 are approved it would increase the Contract Time by 14 calendar days and decrease the Contract Price by \$13,758.00.

Should you have any questions, please let me know.

For the Firm,

**WATERMARK DESIGN GROUP, LLC**

(251) 344-5515



**From:** [DoNotReply-ServiceOrders@southernco.com](mailto:DoNotReply-ServiceOrders@southernco.com)  
**To:** [fitz@fitzllc.com](mailto:fitz@fitzllc.com)  
**Subject:** Thank you for requesting service on AlabamaPower.com  
**Date:** Thursday, March 10, 2022 11:02:09 AM



Dear FITZGERALD CONSTRUCTION LLC,

Thank you for connecting service with Alabama Power. **You're almost done. We still need a few more items before your request for electric service can be completed:**

- No deposit will be required at this time.
- A wiring inspection performed by your city or county is required before service can be connected.

Here is the summary of your request. Please review and contact us if any information is incorrect at 1-800-245-2244

#### Information about you:

<b>Name:</b>	FITZGERALD CONSTRUCTION LLC
<b>Phone:</b>	251-471-1591 (primary)
<b>Email:</b>	fitz@fitzllc.com

#### Information about your new account:

<b>New Address:</b>	205 DICKMAN RD BAY MINETTE AL 36507
<b>Move In Date:</b>	3/10/2022

#### Billing Information:

<b>Account Number:</b>	01954-02316
<b>Bill Delivery:</b>	Paper, 8230 SPANISH FORT BLVD SPANISH FORT AL 36527

We appreciate your business. Our goal is to provide you with reliable electric service and helpful energy efficiency tips that can help you achieve year-round comfort and home energy savings for you and your family.

Sincerely,

## Alabama Power's Online Customer Care Team

AlabamaPower.com





COR Revised grading at Concrete Paving 9-28-21

**Baldwin Co Maint Fac Bay Minette - Hill Brothers, Inc.**

<u>Item</u>	<u>Quantity</u>	<u>Unit</u>	<u>Material/ Sub</u>	<u>Labor</u>	<u>Unit Price</u>	<u>Total</u>							
Change Order for Regrading													
Remob	1 EA			\$	950.00	\$	950.00	\$	950.00				
Re-grading Stone area (Includes layout)	8 Hrs			\$	350.00	\$	350.00	\$	2,800.00				
Stone base for Concrete Approaches	47 Tons	\$	31.90	\$	10.00	\$	41.90	\$	1,969.30				
Omit 4" Structural Fill on Pad	-122 CY IP	\$	3.35	\$	13.00	\$	16.35	\$	(1,994.70)				
Overdig footers 4" due to pad lowering	20 CY IP			\$	10.00	\$	10.00	\$	200.00				
Load & Haul Off Footer Spoils intended for pad 4"	117 CY IP	\$	1.50	\$	13.00	\$	14.50	\$	<del>1,696.50</del>				
SUBTOTAL:								\$	<del>5,621.10</del>	\$3,924.60			
TOTAL								\$	<del>5,621.10</del>	\$	<del>5,621.10</del>		
									P/OH	\$	562.00	\$	392.00
									Bond/ins.	\$	112.00	\$	78.00
									Total	\$	<del>\$6,295.00</del>	\$	<del>\$4,395.00</del>

MDF  
11/10/21

# Quality Coatings & Drywall Inc

15958 Keeney Drive ~ Fairhope, AL 36532

Phone # (251) 928-7583

## **Email Bid**

From: Bryan Bostick

To: Fitz

Company: Fitzgerald Const.

Date: January 7, 2022

---

**Job Name:** Area 100

**Scope of Work:** (material)

Change Mezzanine & inside of room # 129

From 3/4" Marine Plywood to

3/4" Pressure treated Plywood

Bid day prices

145 sheets marine plywood \$12,512.00

145 sheets pressure treated \$8,318.00

Difference of <\$4,194.00>

If prices when I buy the plywood

Has gone up I will be asking for a C/O

Because it is out of my control of cost.

Bid Amount:

Deduct

<\$4,194.00>

P/OH

ST

-

\$

419.00

\$

4,613.00

exclusions:  
Bond, Engineering, Wood blocking, Finishing, Painting

# Quality Coatings & Drywall Inc

15958 Keeney Drive ~ Fairhope, AL 36532

Phone # (251) 928-7583

## Email Bid

From: Bryan Bostick

To: Fitz

Company: Fitzgerald Const.

Date: January 26, 2022

---

**Job Name:**                      **Area 100**  
**Extra Studs**

**Scope of Work:**        (material & labor)

Add Extra Studs for support  
3 5/8" 20ga.

**Bid Amount:**

**exclusions:**

Bond, Engineering, Wood blocking, Finishing, Painting

Mfitz back-check;

studs  
screws  
lift  
SI

oh  
profit  
SC Quality TTL

2m @ 32hrs @ \$35/hr = \$2,240  
40 ea. @ \$42.08 = \$1,683  
\$200  
\$450  
\$4,573  
\$457  
\$503  
5,533.00

**\$4,866.00**

vs, ok mdf  
1-26-22

GC p/oh \$487  
Total \$5,353

vs



Change Order

**PR-05 300547**

3053 Cotton St. Mobile, AL 36607 PH:251-479-5408 Fax:251-479-5403

No.

@BRABNERHOLLON.COM

Fixed Card Readers		<b>11/22/2021</b>
Customer Contact		
Michael Fitzgreald	Area 100 Hwy Maintenance Facility	
Customer Name	Project Name	
Fitzgerald Constructio	Bay Minette, AL	
	Project Location	

Description of Proposed Change:	Amount:
Hardware: CREDIT	
7 EACH Digital Keypad DK-16 US32D	-\$1,935.00
7 EACH Power Supply BPS-12/24-1	-\$2,275.00
	p/oh ST
	-\$421.00
	-\$4631.00
Hardware: ADD	
8 EACH Card Readers HID SINGO 40K	\$3,945.00

NOTES:

**Original Contract Amount:**

Brabner & Hollon, Inc.

**Previous Change Orders:**

**This Change Order:** -\$265.00

Approved by

**New Contract Amount:** -\$265.00

**Note: This change order will not be processed until signed by an authorized customer representative.**





660 Zeigler Cir E

Mobile, AL 36608

251-471-0204

Change Order:

# 515

---

Date: 04/05/2022

To: Fitzgerald Construction

Job: Baldwin County Area 100

Scope: Main Service

---

**Description of Work:**

**Change order for overhead service in lieu of underground service.**

**Total Deduct    \$ 9,380.00**

OH/P                \$    938.00

Total Credit    <\$ -10,318.00>

**Signature:**

**Print:**

**Date:**

**Title:**

**\*\*\*\* Change Order Must Be Signed and Returned by an Authorized Company  
Representative Before Work Can Commence\*\*\*\***

Ace Sign Systems Inc.  
3621 W. Royerton Rd.  
Muncie, IN 47304

765.288.1000

765.288.1010

# Quotation

Quote Number  
22143

Quote Date  
Apr 12, 2022

**Client** General Contractor / Architect  
General Construction Bidder

Page  
1

Fitz Construction  
Baldwin Cty Hwy Facility

Customer ID	Good Thru	Payment Terms	Sales Rep
GENERAL BIDDING	5/12/22	Prepaid	

Quantity	Item	Description	Unit Price	Extension
1.00		Quote covers letters only as listed. Quote covers a sans serif or serif style font. Fonts that are connected, script, extended, Old English, etc. are not covered by price. Quote does not cover any samples. Terms for order are 50% down, 50% prior to shipping. 4"x.5" flat cut aluminum letters with satin brushed or painted finish; Baldwin County Maintenance Facility	1,344.00	1,344.00
1.00		6"x.5" flat cut aluminum letters with satin brushed or painted finish; Area 100	441.00	441.00
1.00		Design fee for initial submittals. Changes to designs are subject to additional design fees.	100.00	100.00
1.00		Estimated shipping. Customer is responsible for all final shipping fees.	125.00	125.00

Subtotal	2,010.00
Sales Tax	Lift 375.00
Freight	P/OH 239.00
Total	Ttl <-\$2,624.00>
	MDF 4/12/22

**Subject:** FW: BCC Area 100 - credit tape duct joints

---

---

**From:** Colby Wells [mailto:CWells@airdesignhvac.com]  
**Sent:** Tuesday, May 03, 2022 5:53 PM  
**To:** Michael Fitzgerald <fitz@fitzllc.com>  
**Subject:** RE: BCC Area 100 - Electrical Deficiencies & Punch List Report

Mike,

In regards to item 13 on the mechanical punch list, we would like to give back a deduct of \$1,200.00 for the use of tape on the joints, since the engineer stated tape is suitable for the project application. Please let me know if this is acceptable ASAP as we are trying to complete the punch list tomorrow.

Thanks  
Colby

GC profit/OH	\$ 120.00
Total Credit	\$1,320.00

Fitz  
Michael D Fitzgerald

[www.FITZconstructllc.com](http://www.FITZconstructllc.com)  
FITZgerald Construction LLC  
8230 Spanish Fort Blvd.- Suite. A  
Spanish Fort, AL 36527

Phone: 251 550 7720

---

## CHANGE ORDER EXPLANATION/JUSTIFICATION

### BCC Area 100 Highway Maintenance Facility

CR No.	Date	Description	Dollar Value	Add. Days	Approved	Notes
0	7-14-21	COR#0 Contract Time Extension for PEMB Lead Time	\$0.00	80	X	Delays caused by PEMB Industry for Lead Times - 80 added days brings the total to 320 calendar days.
1	8-9-21	COR#1 Lower Building Setpoints	\$1,475.00	0	X	Surveyor to reset building pad 4" lower as requested by Highway Department
2	8-17-21	COR#2 Pit Elevation Depth	\$4,469.00	0	X	Pit Elevation Depth Discrepancy
3	9-29-21	COR#3 Fire Wall / Permit Changes	\$37,188.00	0	X	Changes required per revisions to add Fire Walls and Permit Revisions
4	11-10-21	COR#4 Concrete Apron Adjustments	\$4,395.00	0	X	(Rev4) Changes required due to adjustments of the Concrete Aprons outside the Service Bays.
5	10-26-21	COR#5 Concrete Stairs @ Pit	\$3,591.50	0		Sub-Contractor requested for stairs in Pit. Not Accepted by Architect and/or Owner.
6a	1-7-22	COR#6a Card Readers	-\$292.00	0		Replace Card Readers in documents with County approved Card Readers
6b	1-7-22	COR#6b Pressure Treated Plywood	-\$4,613.00	0	X	Deduct to replace Marine Grade Plywood with Pressure Treated plywood in Mezzanine and storage areas since they are enclosed and less exposed to moisture.
7	1-26-22	COR#7 Structural Studs @ Col Line 3	\$5,353.00	0	X	Additional Structural studs for the increased weight of the 3 layers of gypsum plywood as needed for fire rating.
8	4-7-22	COR#8 Card Readers Credit	-\$4,631.00	0	X	Credit for eight (8) HID SINGO 40K Card Readers due to Supply Chain shortages and corresponding lead times.

CR No.	Date	Description	Dollar Value	Add. Days	Approved	Notes
9	4-11-22	COR#9 Primary Power Credit	-\$10,318.00	14	X	Credit for County Approved changes to provide overhead primary power supply in lieu of underground as per Bid Documents.
10	4-21-22	COR#10 Signage Conduits	\$4,154.00	0		Cost to relocate the conduits feeding the existing sign location in lieu of an alternate sign location to the left side of the entry drive.
11	4-21-22	COR#11 Dimensional Character Sign Credit	-\$2,624.00	0	X	Credit to not provide the Dimensional Characters on the front of the canopy as per design.
12	4-26-22	COR#12 Camera Conduits at Open Bay	\$4,999.00	0		Additonal cost to run conduits to camera locations in Service Bays, storage, and Open Bay areas with no ceilings.
13	5-11-22	COR#13 Duct Joints	-\$1,320.00	0	X	Contractor tapped joints of ductwork in lieu of sealing as defined in docuemnts. Method is approved by Engineer for given locations, with a credit due to the Owner.
SUM OF ALL REQUESTED CHANGES			\$41,826.50	94 ADDITIONAL DAYS REQUESTED		
CHANGE ORDER 01			\$43,132.00	Includes Change Order Requests 0, 1, 2, 3		
CHANGE ORDER 02			-\$13,758.00	Includes Change Order Requests 4, 6b, 7, 8, 9, 11, 13		
CHANGE ORDER ##						
ORIGINAL CONTRACT SUM			\$2,007,700.00			
FINAL CONTRACT SUM			\$2,037,074.00			
NOTICE TO PROCEED			6/9/2021			
ORIGINAL SUBSTANTIAL COMPLETION			2/4/2022			
ADDITIONAL DAYS			94			
FINAL SUBSTANTIAL COMPLETION			5/9/2022			



# AIA® Document G704® – 2017

## Certificate of Substantial Completion

<b>PROJECT:</b> <i>(name and address)</i> Baldwin County Commission Area 100 Highway Maintenance Facility 203 Dickman Road Bay Minette, AL 36507	<b>CONTRACT INFORMATION:</b> Contract For: General Construction  Date: 05-04-2021	<b>CERTIFICATE INFORMATION:</b> Certificate Number: 001  Date: 05-09-2022
<b>OWNER:</b> <i>(name and address)</i> Baldwin County Commission 312 Courthouse Square, Suite 12 Bay Minette, AL 36507	<b>ARCHITECT:</b> <i>(name and address)</i> Watermark Design Group, LLC 2970 Cottage Hill Road, Suite 200 Mobile, AL 36606	<b>CONTRACTOR:</b> <i>(name and address)</i> Fitzgerald Construction, LLC 8230-A Spanish Fort Blvd. PO Box 7291 Spanish Fort, AL 36577

The Work identified below has been reviewed and found, to the Architect's best knowledge, information, and belief, to be substantially complete. Substantial Completion is the stage in the progress of the Work when the Work or designated portion is sufficiently complete in accordance with the Contract Documents so that the Owner can occupy or utilize the Work for its intended use. The date of Substantial Completion of the Project or portion designated below is the date established by this Certificate.

*(Identify the Work, or portion thereof, that is substantially complete.)*

As defined by the Construction Documents, Addenda, and Chaneg Orders.

Watermark Design  
Group, LLC



John A. McArthur, III.  
President / Architect

05-09-2022

ARCHITECT *(Firm Name)*

SIGNATURE

PRINTED NAME AND TITLE

DATE OF SUBSTANTIAL COMPLETION

### WARRANTIES

The date of Substantial Completion of the Project or portion designated above is also the date of commencement of applicable warranties required by the Contract Documents, except as stated below:

*(Identify warranties that do not commence on the date of Substantial Completion, if any, and indicate their date of commencement.)*

N/A

### WORK TO BE COMPLETED OR CORRECTED

A list of items to be completed or corrected is attached hereto, or transmitted as agreed upon by the parties, and identified as follows:

*(Identify the list of Work to be completed or corrected.)*

See attached Punch List

The failure to include any items on such list does not alter the responsibility of the Contractor to complete all Work in accordance with the Contract Documents. Unless otherwise agreed to in writing, the date of commencement of warranties for items on the attached list will be the date of issuance of the final Certificate of Payment or the date of final payment, whichever occurs first. The Contractor will complete or correct the Work on the list of items attached hereto within thirty (30) days from the above date of Substantial Completion.

Cost estimate of Work to be completed or corrected: \$

The responsibilities of the Owner and Contractor for security, maintenance, heat, utilities, damage to the Work, insurance, and other items identified below shall be as follows:

*(Note: Owner's and Contractor's legal and insurance counsel should review insurance requirements and coverage.)*

The Owner and Contractor hereby accept the responsibilities assigned to them in this Certificate of Substantial Completion:

Fitzgerald Construction,  
LLC

CONTRACTOR (Firm  
Name)

Baldwin County  
Commission

OWNER (Firm Name)

SIGNATURE

PRINTED NAME AND TITLE

DATE

SIGNATURE

PRINTED NAME AND TITLE

DATE



Michael P. Fitzgerald

5/11/22

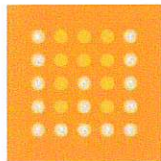

# FIELD REPORT

Date of Visit: 05-09-2022

Report No: BCC100-SC2

Project Name: MMR Constructors, Office & Shed Renovation

Owner: MMR

Arrival Time: 3:00 PM  
Departure time: 4:10 PM  
Weather: overcast  
Temp. Range: 80-85

Reported by: Nic Gray  
Owner: Baldwin County Commission  
Contractor: Fitzgerald Construction  
Attendees:

The purpose of the visit was to review the construction for Substantial Completion.

Based on the work remaining to be completed and/or corrected, the project is at a point that a comprehensive Substantial Completion can be issued.

## Observations and Discussions:

The following observations/deficiencies were found. Review the work in each room or at exterior as noted, identify, repair and/or correct these issues and any other work which is not carried out in a workmanlike manner or is not per the contract requirements.

### **Architectural:**

1. Room 123&124: Clean paint from front teller windows.
2. Kitchen: Push oven back against wall as much as possible.

### **Electrical:**

1. Ensure floor box is fully installed and operational.
2. Ensure insulation is sealed as required to prevent further tearing.
3. The generator is scheduled to be shipped on 05/24/2022 and arrive on site to be installed on 05/28/2022. At this time the remainder of the generator work as well as the fuel station work will be completed.

### **Mechanical:**

1. Submit typed and certified Test, Adjust, Balance (TAB) Report for review and approval.
2. Verify proper slope of condensate drain piping in mechanical mezzanine where piping serves multiple AHUs. Piping must be sloped a minimum 1/8" per foot in the direction of flow.

### **Plumbing:**

1. Paint natural gas piping yellow where exposed in Maintenance Shop and Elec/Janitor 118 per spec section 220553 paragraph 3.2C.
2. Seal annular space around floor drains.
3. Provide filter, lubricator, and regulator at all compressed air drops in maintenance per detail 5 on sheet P500.2.

## **End of Report**



# Baldwin County Commission

## Agenda Action Form

---

**File #:** 22-0995, **Version:** 1

**Item #:** BE11

---

**Meeting Type:** BCC Regular Meeting

**Meeting Date:** 6/7/2022

**Item Status:** New

**From:** Wanda Gautney, Purchasing Director; Joey Nunnally, County Engineer; Seth Peterson, Pre-Construction Manager

**Submitted by:** Wanda Gautney, Purchasing Director

---

### **ITEM TITLE**

Contract for Engineering / Environmental Services for Lillian Park Beach Habitat and Shoreline Protection Project for the Baldwin County Commission

### **STAFF RECOMMENDATION**

Approve the Contract with **Neel-Schaffer, Inc.**, for Engineering / Environmental Services for the Lillian Park Beach Habitat and Shoreline Protection project in the amount of **\$165,910.00** and authorize the Chairman to execute the Contract. (Contract effective for twelve (12) months from the date the Notice to Proceed is issued.)

### **BACKGROUND INFORMATION**

#### **Previous Commission action/date:**

12/21/2021: Authorized staff to begin negotiations with Neel-Schaffer, Inc., so that a final recommendation for award can be made for Engineering/Environmental Design Services for the Lillian Park Beach Habitat and Shoreline Protection project.

10/19/2021: Approved the Purchasing Director and Highway Department to develop and advertise a "Request for Qualifications" (RFQ) for design services for the Lillian Park Beach Habitat and Shoreline Protection project.

04/06/2021: Approved the Contract with Neel-Schaffer, Inc., for Engineering / Environmental Services for a Coastal Processes Study for the Lillian Park Beach Habitat and Shoreline Protection project in the amount of \$116,614.00 and authorized the Chairman to execute the Contract.

12/15/2020: Authorized the Chairman to execute a letter to the Alabama Department of Conservation and Natural Resources (ADCNR) requesting the transfer of funds from the Construction phase to the Coastal Processes Study phase of the Lillian Park Beach Habitat and Shoreline Protection project.

09/22/2020: Authorized staff to begin negotiations with Neel-Schaffer, Inc., so that a final recommendation for award can be made to the Baldwin County Commission for Engineering /

Environmental Services for a Coastal Processes Study for the Lillian Park Beach Habitat and Shoreline Protection project.

06/02/2020: 1) Approved a Subaward Grant Agreement for State Expenditure Plan #11 - Lillian Park Beach Habitat and Shoreline Protection; and 2) Approved the Purchasing Department and Highway Department to Develop a "Request for Qualifications" (RFQ) for a Coastal Processes Study and place an advertisement for submissions.

12/19/2017: Authorized the Highway Department to submit a grant application for the following projects: New Stream-Gaging Station on Fish River at County Road 32, Lillian Park Beach Habitat and Shoreline Protection, Longevity, Stability & Work Quality Improvements, Bon Secour Dredge Material Disposal Area (DMDA) and authorized the Chairman to execute any project related documents.

**Background:** During the December 21, 2021, meeting the Commission authorized staff to begin negotiations with Neel-Schaffer, Inc., for the Engineering / Environmental Services for the Lillian Park Beach Habitat and Shoreline Protection project. Staff and the Alabama Department of Conservation and Natural Resources (ADCNR) have reviewed and approved the scope of work and fee proposal in the amount of \$165,910.00 received from Neel-Schaffer, Inc. Staff's recommendation is to approve the Contract with Neel-Schaffer, Inc., for the Engineering / Environmental Services for the Lillian Park Beach Habitat and Shoreline Protection project in the amount of \$165,910.00 and authorize the Chairman to execute the Contract.

### **FINANCIAL IMPACT**

**Total cost of recommendation:** \$165,910.00

**Budget line item(s) to be used:** HW16069000

**If this is not a budgeted expenditure, does the recommendation create a need for funding?**  
N/A

### **LEGAL IMPACT**

**Is legal review necessary for this staff recommendation and related documents?**  
Yes

**Reviewed/approved by:** County Attorney, Brad Hicks

**Additional comments:** N/A

### **ADVERTISING REQUIREMENTS**

**Is advertising required for this recommendation?** N/A



**If the proof of publication affidavit is not attached, list the reason: N/A**

**FOLLOW UP IMPLEMENTATION**

**For time-sensitive follow up, select deadline date for follow up: 6/07/2022**

**Individual(s) responsible for follow up: Wanda Gautney, Purchasing Director**

**Action required (list contact persons/addresses if documents are to be mailed or emailed):**  
Letter to Vendor

**Additional instructions/notes: N/A**



!

## **Engineering/Environmental Services for a Coastal Processes Study for the Lillian Park Beach Habitat and Shoreline Protection Project**

ADCNR Grant #: S1P11-LHSP  
RESTORE Act Spill Impact project titled "State Expenditure Plan #11

**PROJECT No. BCP 0206916**

**ENGINEER:**



## CONTENTS

Definitions .....	I
Standards .....	II
Scope of Work.....	III
Mutual Agreement.....	IV
Basis of Payment .....	V
Indemnity and Insurance Requirements .....	VI
E-verify.....	VII
Source of Funds for Payment .....	VIII
Prohibition of Boycotting.....	IX
Anti-Discrimination.....	X
Project Vicinity Map.....	Exhibit A
Engineering and Design Scope of Work.....	Exhibit B
Engineer's Fee Schedule.....	Exhibit C
Certifications, Affidavits & Insurance.....	Exhibit D

**STATE OF ALABAMA  
BALDWIN COUNTY**

**CONTRACT**

This AGREEMENT made and entered into this \_\_\_\_\_ day of \_\_\_\_\_, 2022, by and between BALDWIN COUNTY, ALABAMA (hereinafter called the COUNTY), acting by and through its COUNTY COMMISSION, and **NEEL-SCHAFFER, INC.** (hereinafter called the "ENGINEER").

WITNESSETH, that in consideration of the mutual covenants and agreements herein contained, the parties hereto do mutually agree as follows:

**I. DEFINITIONS**

The following terms and their definitions shall apply:

**ALDOT** - State of Alabama Department of Transportation

**COUNTY** – Baldwin County, Alabama (Baldwin County Highway Department)

**COUNTY COMMISSION** – Baldwin County Commission, the governing body of Baldwin County, Alabama, the party of the first part of the Agreement.

**COUNTY ENGINEER** - That person designated by the COUNTY as COUNTY ENGINEER or his appointed assistants.

**CONTRACT** - Whenever the word "CONTRACT" is used it shall be held to mean the executed documents comprising the written agreement between the Baldwin County Highway Department and the Engineer setting forth the obligations of the parties hereunder for the performance of the prescribed work.

**CONTRACTOR** - An individual, corporation, partnership, or other entity selected to perform any or all construction services

**ENGINEER** - The engineering company assigned to perform engineering design and construction inspection services for this project. The engineering company so assigned to this project is **NEEL-SCHAFFER, INC.**

**NOTICE TO PROCEED** - A written notice to proceed issued by the County Engineer either for any phase set out in Section III or for requested additional services.

**PRELIMINARY PROJECT COST ESTIMATE** – The estimated construction cost of the Project as shall be determined by ENGINEER pursuant to Section III. A. herein.

**PROJECT** – **Engineering/Environmental Services For The Lillian Park Beach Habitat and Shoreline Protection Project, Baldwin County Project No. BCP 0206916.** This CONTRACT is for Engineering/Environmental Services for the Lillian Park Beach Habitat and Shoreline Protection Project.

**STANDARD SPECIFICATIONS** - Alabama Department of Transportation Standard Specifications for Highway Construction, 2018 edition, with all latest additions and modifications

by the Alabama Department of Transportation  
(<https://www.dot.state.al.us/conweb/specifications.html>)

## **II. STANDARDS**

The COUNTY hereby retains the ENGINEER and the ENGINEER agrees to perform for the COUNTY all necessary professional engineering services in connection with the PROJECT. Professional engineering services shall include all work necessary for the performance in proper sequence of the items of work as hereinafter set forth. The ENGINEER, in the preparation of plans and any other items pertaining to this project, will meet the requirements for conformance with the STANDARD SPECIFICATIONS and applicable local ordinances, and will ascertain the practices of the COUNTY prior to beginning any work on this project. All work required under this CONTRACT will be performed in accordance with these standards and practices and any special requirements hereinafter set forth. All work performed by the ENGINEER under this CONTRACT will be submitted to the COUNTY for review and administrative approval only.

Additional Conditions for the grant award and this CONTRACT are detailed in Exhibits D-H, which are attached hereto and incorporated herein.

This contract is subject to the terms and conditions of ADCNR Subaward Grant Agreement #S1P11-LHSP, County Resolution 20-1134 between ADCNR and the COUNTY, the terms and conditions of the Federal Award from the U. S. Department of Treasury, including any Special Award Conditions, the Standard Sub-Award Terms and Conditions, the RESTORE Act Financial Assistance Standard Terms and Condition and Program-Specific Terms and Conditions under the "Direct Component," as amended, the RESTORE Act, 33 USC § 1321(t) et seq., the U.S. Department of Treasury Regulations governing the RESTORE Act, 31 CFR § 34 et seq., all applicable terms and conditions in 2 CFR Part 200 of the Office of Management and Budget ("OMB") Uniform Guidance for Grants and Cooperative Agreements, as amended, including Appendix II to 2 CFR Part 200, and all other OMB circulars, executive orders or other federal laws or regulations applicable to the services provided under this contract. All of these terms and conditions apply to the ENGINEER, as well as any covered subcontractor(s) or vendor(s).

## **III. SCOPE OF WORK**

The scope of work is to perform Engineering & Design Services for the Lillian Park Beach Habitat and Shoreline Protection Project and is divided into two tasks (Basic Services and Additional Services)

Services to be Rendered. ENGINEER is retained by the COUNTY as a professionally qualified contractor. The general scope of work for the services shall include all the terms and Conditions of "Request for Qualifications," the same being expressly incorporated herein by reference, and without limitation will encompass:

"All provision and conditions and/or specifications listed/stated in the Request for Qualifications (RFQ) for Professional Services for Engineering/Environmental Services"

Should the COUNTY ENGINEER request, the ENGINEER shall schedule and conduct monthly meetings with the COUNTY ENGINEER to provide a status report and progress at each meeting. These meetings shall continue until all contracted obligations are met and the COUNTY is satisfied all work is complete.



The ENGINEER shall submit, in writing, for the COUNTY ENGINEER's approval, any project technical staff substitution or reassignment, throughout the duration of the CONTRACT. The COUNTY ENGINEER shall approve technical staff substitution or reassignment prior to appointment by the ENGINEER. The COUNTY ENGINEER maintains the right to suspend the work wholly or in part due to any inadequacies in the ENGINEER's project technical staffing.

#### A. Engineering and Design (Basic Services)

##### 1. General

Should the COUNTY ENGINEER request, the ENGINEER shall schedule and conduct biweekly meetings with the COUNTY ENGINEER to provide a status report of design and progress at each meeting. These meetings shall continue until the construction bid date.

The COUNTY will provide all existing data available from the County will also be compiled, including, if available, maintenance dredging activity, as-built drawings of the existing project features, information on any other maintenance activities associated with the waterfront and nearshore features, existing permits for the project site features, as well as any supporting engineering documents for original construction, maintenance, or permitting.

The plans must be designed under the direct supervision of a Registered Professional Engineer licensed in the State of Alabama. The Professional Engineer's signature shall be placed on the Title Sheet and his or her stamp shall be placed on each sheet of the construction plans and on the cover of final design calculations. The detailed Engineering and Design Scope of Work shall be in accordance with Exhibit B.

As part of this scope of work, the ENGINEER will evaluate the performance of the selected alternative, develop forcing conditions to inform design, conduct coastal design calculations, and provide geometric design recommendations for proposed project features.

##### 2. Plans and Specifications

The ENGINEER shall prepare and submit detailed plans, specifications, estimates of probable construction cost, construction contracts, bid documents, advertisements, and proposals. The plans will show all existing topographical features, natural and man-made, surface and subsurface facilities for the area included in the PROJECT, and an area of at least fifty (50) feet in width adjacent to the PROJECT. The plans will be completed in detail for all construction, in accordance with the STANDARD SPECIFICATIONS in effect at the time of the final plan submittal.

The plans will show all existing and proposed utilities in the project area. The PROJECT will be constructed in accordance with the STANDARD SPECIFICATIONS, and supplemental specifications for any specialized construction included in this PROJECT.

The COUNTY will review submittals made during the design period. The purpose and scope of these reviews will be to approve the ENGINEER's intermediate payments and to determine CONTRACT compliance for approving fee requests and determining the project costs. The ENGINEER shall exercise his professional judgement, skill, care, experience, diligence and professional expertise to prepare plans and specifications with

the degree of care and skill ordinarily used by members of the Engineering profession in this locality. It is not the intent nor is it the responsibility of the COUNTY to exercise independent engineering judgement or to verify the calculations, assumptions, and engineering judgement employed by the ENGINEER.

- a. Plans shall be submitted at stages of development as outlined below. COUNTY ENGINEER will provide written administrative review comments to the ENGINEER on each submittal for incorporation into the next submittal. The submittals shall be made as per the time limits described below, or the ENGINEER shall submit, in writing, for approval by the COUNTY ENGINEER, an explanation of delay. Each submittal shall include the review comments and the ENGINEER's written responses from the previous submittal.
  - (1) **Preliminary Design Submittal** (approximately 50% completion) shall be made **six (6) months** after NOTICE TO PROCEED. Review all documents provided by the COUNTY from the preliminary engineering. Identify any additional survey needs. An existing conditions/demolition plan sheets showing updated survey, plan and profile layout sheets, , typical sections, earthwork cross-sections, erosion control and sedimentation prevention plan, summary of quantities, Preliminary Project Cost Estimate, and Preliminary Technical Specifications will be submitted. At this submittal, all utility conflicts should be identified.
  - (2) **Final Design Submittal** (100% completion) shall be made **four (4) months** After Preliminary Design. The Engineer shall review and address all comments provided by the COUNTY from the Preliminary Design Submittal and finalize the development of construction plans and specifications along with contract documents to successfully hold a competitive bid for the construction of the project.
- b. All plans, specifications and drawings prepared or created by ENGINEER pursuant to the performance of its obligations hereunder shall become the property of the COUNTY immediately upon COUNTY's tender of payment of fees.
- c. The project will be designed and constructed in accordance with the STANDARD SPECIFICATIONS. Detailed special provisions are necessary for any item that differs in Description and/or Method of Measurement and/or Basis of Payment from the STANDARD SPECIFICATIONS.
- d. Any use of State of Alabama Department of Transportation Standard Drawings in the design of the project will be referred to on the **Title Sheet** of the plans.
- e. All plans, drawings, and other documents (including electronic files or documents) prepared or furnished by ENGINEER pursuant to this CONTRACT are instruments of service for use by the COUNTY. The COUNTY shall be provided at least two (2) 11x17 copies and one (1) full size copy of all plans, drawings, electronic files (one copy CADD and one copy PDF), Excel files, and other documents for information and reference in

connection with the use and occupancy of the project by the COUNTY for present and future needs. Any reuse will be at the COUNTY's sole risk unless ENGINEER, for compensation to be agreed upon, reviews and adapts such documents. Upon termination or expiration of this CONTRACT, the ENGINEER shall, return to the COUNTY all documents and records provided by the COUNTY and those produced, developed or used by the ENGINEER for this project.

- f. ENGINEER deliverables, as specifically provided in this Scope of Services, shall include, electronic/computer-aided design and drafting (CADD) files in a format acceptable by the COUNTY. Unless specifically directed otherwise by the COUNTY prior to execution of this CONTRACT, electronic files shall be developed based on ENGINEER's standard practice. In the case of any discrepancy or difference between electronic files and hard copies of drawings or files, hard copies shall control. Due to the easily alterable nature of electronic files, ENGINEER makes no warranties, either express or implied, with respect to the accuracy, completeness, merchantability, or fitness of any electronic files used by the COUNTY. COUNTY shall not be liable for any erroneous information supplied to the ENGINEER or any other third party that the ENGINEER relies upon and incorporates into an electronic file, or other documents, plans and specifications.

- b. All plans, specifications and drawings prepared or created by ENGINEER pursuant to the performance of its obligations hereunder shall become the property of the COUNTY immediately upon COUNTY's tender of payment of fees.

### 3. Bidding Support Services

Upon approval of the bid package and if requested from the COUNTY by a NOTICE TO PROCEED, an "Invitation for Bids" will be prepared by the ENGINEER and issued by the COUNTY ENGINEER. During the bid period and up to the notice of award to the successful bidder, the ENGINEER shall provide the following services:

- a. Assist the COUNTY ENGINEER in replying to questions from prospective bidders and prepare Addenda to the bid documents as required by the COUNTY ENGINEER.
- b. Attend bid opening, review bids, prepare bid tabulation, and make recommendations for award to the lowest responsive bidder.
- c. The ENGINEER will assist the COUNTY in an electronic bidding process if necessary.
- d. The ENGINEER will be present at the bid opening. He should bring copies of the list of prospective bidders with space provided to record their bid. The ENGINEER's estimate of cost of the project should be indicated on this list.

- e. The current COUNTY Contract Documents shall be used on this project. Only additional Special Provisions may be added to these documents to describe special requirements particular to this project.
- f. Upon receipt of the bid documents, the ENGINEER shall review the bids to assure proper bid bonds. The ENGINEER shall also prepare a tabulation of all bidders, and submit a minimum of three copies, including an electronic Excel file, to the COUNTY ENGINEER along with recommendation of the CONTRACTOR submitting the lowest responsive bid, meeting all required specifications.
- g. Upon notification of award of the bid by the COUNTY COMMISSION, the ENGINEER shall prepare five (5) bound sets of contract documents and supply them to the CONTRACTOR. One set of documents will contain the **original** bid documents, with the CONTRACTOR's original signatures. The CONTRACTOR should execute and return these documents to the ENGINEER within ten (10) working days. The ENGINEER should then check these documents for proper bonding, insurance certificates, proper signatures, and seals. If all documents are in order, the ENGINEER should submit all five (5) copies to the COUNTY ENGINEER for execution by the COUNTY COMMISSION.
- h. The ENGINEER shall conduct a Pre-construction conference with the COUNTY staff, the CONTRACTOR, the testing firm, and all utilities involved in the project to establish the work schedule and coordination of all persons necessary for the proper execution and construction of the project.

B. Data Collection and Permitting (Additional Services)

Data Collection and Environmental Permitting will be completed as necessary to perform Engineering and Design. The detailed Data Collection and Permitting Scope of Work shall be in accordance with Exhibit B.

**IV. MUTUAL AGREEMENT**

It is mutually agreed by the parties hereto as follows:

- A. The ENGINEER agrees to start work on the professional services outlined herein within ten (10) days after issuance of and in accordance with a NOTICE TO PROCEED. The COUNTY and the ENGINEER shall mutually agree upon the schedule and completion time for Professional Services under this CONTRACT.
- B. The COUNTY may terminate this CONTRACT for any reason, with or without cause, by providing thirty (30) days written notice to the ENGINEER. In the event of termination, all finished and unfinished documents, data, studies, surveys, drawings, maps, models, photographs, perspectives, and reports prepared by the ENGINEER shall become the property of the COUNTY. In the event of termination, the ENGINEER shall be compensated for services performed prior to termination. Such compensation shall be negotiated at the time of termination and as based on Item V.A.1., "Basis of Payment". The COUNTY may notify the ENGINEER, in writing, to suspend, delay, or interrupt all or any part of the work for the COUNTY's convenience, due to events beyond the control of the COUNTY, or for any other reasons. After the COUNTY suspends the project for more than ninety (90)

consecutive days, the ENGINEER may terminate this CONTRACT by giving thirty (30) days written notice.

- C. The COUNTY and the ENGINEER each binds itself, its successors, and assigns, to the other party of this CONTRACT, in respect to all covenants of this CONTRACT. Except as above, neither the COUNTY nor the ENGINEER shall assign, sublet, or transfer his or its interest in this CONTRACT without written consent of the other party hereto.
- D. All covenants, agreements, and stipulations of this CONTRACT shall remain in full force starting April 30, 2022 and shall follow the subaward agreement until completion of the project period, which is October 30, 2023 unless otherwise amended. If the project period in the subaward agreement is extended, and the COUNTY deems necessary, the CONTRACT time may be extended by mutual agreement between the COUNTY and the ENGINEER, provided that nothing contained in this CONTRACT will be deemed to limit or to reduce the ENGINEER's duties and responsibilities for providing professional engineering services, nor to limit or reduce ENGINEER's liability for any breach thereof.
- E. The ENGINEER shall reimburse the COUNTY for attorney's fees incurred due to any breach by ENGINEER of its obligations under the terms of this CONTRACT.

The parties acknowledge and agree that this CONTRACT, for all purposes including without limitation its formation, interpretation and enforcement, shall be governed by the laws of the State of Alabama, without regard to Alabama conflict of laws rules, and that the Circuit Court of Baldwin County, Alabama shall be the exclusive venue for any and all claims or suits arising under this CONTRACT.

## **V. BASIS OF PAYMENT**

Any language to the contrary in this CONTRACT notwithstanding, all payments to the ENGINEER for professional engineering services as identified in Section V shall be made *only* in return for work actually performed in completion of the PROJECT and properly documented to the COUNTY. All payments to the ENGINEER for such work performed shall be compensated at the amounts stated in the Fee Schedule which is incorporated into this CONTRACT as Exhibit C. In all instances where compensation amounts are based upon or associated with a percentage of completion calculation, that percentage of completion calculation shall be determined by the COUNTY ENGINEER.

### **A. CONTRACTED SERVICES**

Subject to the provisions below and upon receipt by COUNTY of the deliverables listed in Section III, COUNTY agrees to pay the ENGINEER, as compensation for such professional engineering services, as shown in the Fee Schedule in Exhibit B and as authorized by the COUNTY as follows:

1. It is mutually agreed that compensation to the ENGINEER will be as follows:
  - a. ENGINEER shall perform Engineering and Design Phase services through Coastal Bidding Support Services, in accordance with the schedule and appropriate portion of Section III.A of this CONTRACT. Payment for work performed in Section III.A through Coastal Engineering & Habitat Processes Study of this CONTRACT shall not exceed \$88,078.00 (Eighty-Eight Thousand Seventy-Eight Dollars and Zero Cents).



- b. ENGINEER shall perform Additional Services, in accordance with the schedule and appropriate portion of Section III.A of this CONTRACT. Payment for work performed in Section III.A through Coastal Engineering & Habitat Processes Study of this CONTRACT shall not exceed \$77,832.00 (Seventy-Seven Thousand Eight Hundred Thirty-Two Dollars and Zero Cents).
- c. Failure to perform any service identified in a NOTICE TO PROCEED shall result in an equitable deduction from ENGINEER's compensation, without limitation or waiver of any other remedy available to COUNTY for such failure. In the event of termination of this CONTRACT due to failure by the ENGINEER to perform any and/or all of the ENGINEER's obligations in the prompt and efficient manner satisfactory to the COUNTY, the COUNTY will have the right to employ one or more other engineers of its choice to complete the PROJECT. The ENGINEER will reimburse the COUNTY all costs, fees and expenses which may result from such termination and employment of other engineers.

#### C. LIMITATION OF ENGINEERING COMPENSATION

Notwithstanding any other provision of this CONTRACT or any NOTICE TO PROCEED to the contrary, total and inclusive compensation and fees to be paid the ENGINEER associated with the above mentioned PROJECT Design through Engineering and Design shall not exceed \$165,910.00 (One Hundred Sixty-Five Thousand Nine Hundred Ten Dollars and Zero Cents).

COUNTY or ENGINEER may request modifications or changes in the scope of work as described in Section III. To the extent that the scope of work to be performed by ENGINEER has been affected by such change properly approved, ENGINEER's Compensation and Project Schedule shall be equitably adjusted. All changes shall be set forth in a written Change Order and executed by both parties.

### **VI. INDEMNITY AND INSURANCE REQUIREMENTS**

- A. INDEMINIFICATION: Contractor shall indemnify, defend and hold harmless COUNTY and its officers, elected officials, agents, representatives, and employees in respect of any and all claims, injuries, losses, diminution in value, damages, liabilities, whether or not currently due, and related expenses (including without limitation, settlement costs and any legal or other expenses for investigating or defending any actions or threatened actions) to the extent arising from or in connection with CONTRACTOR's negligent performance under this CONTRACT, including but not limited to, environmental laws, regulations, orders and decrees of whatever character or nature and damage or injury to persons or property.
- B. INSURANCE: For the duration of this CONTRACT, ENGINEER shall maintain the following minimum amounts for each Project:

ENGINEER shall name Baldwin County as an additional insured.

- 1. Professional Liability Insurance:

Professional Liability Insurance including design with the limits not less than \$1,000,000 per occurrence.

2. Workers' Compensation/Employer's Liability:

a. Workers' Compensation insurance in the amounts required by all applicable laws, rules, or regulations of the state of Alabama.

b. Employer's Liability with limits of not less than:

Bodily Injury by Accident	\$1,000,000 each accident
Bodily Injury by Disease	\$1,000,000 policy limit
Bodily Injury by Disease	\$1,000,000 each employee

c. Borrowed Servant/Alternate Employer endorsement in favor of Baldwin County.

3. Comprehensive General Liability Insurance:

a. Comprehensive General Liability (occurrence form) including coverage for products/completed operations, independent contractors, blanket contractual liability specifically covering the obligations assumed by Contractor.

b. Limit of Liability: \$1,000,000 combined single limit of liability each occurrence bodily injury or property damage.

c. General Aggregate Limit shall apply on a "Per Project" Basis.

4. Automobile Liability Insurance:

a. Automobile Liability Insurance to cover any auto, including all owned, non-owned, and hired vehicles, with a \$1,000,000 combined single limit of liability each accident for bodily injury and/or property damage.

5. Excess/Umbrella Liability Insurance

a. Providing following form coverage for Employer's Liability, Comprehensive General Liability, and Automobile Liability.

b. Limit of Liability: \$2,000,000 combined single limit of liability each occurrence for bodily injury and/or property damage.

C. CERTIFICATE OF LIABILITY INSURANCE ENDORSEMENT PAGE

The policy endorsements listed below are required and must be listed in the "Descriptions of Operations" box on the Certificate of Liability Insurance or listed separately on an attachment to the certificate of insurance (ACORD 101, Additional Remarks Schedule).

1. Waiver of Subrogation - All policies of insurance shall be endorsed to waive rights of subrogation in favor of Baldwin County.

2. Additional Insured - All policies of insurance, except those referenced under paragraph A, shall be endorsed to name Baldwin County as an Additional Insured

3. Primary Insurance - All policies of insurance, except those referenced under paragraph A, shall be endorsed to provide that all such insurances are primary and non-contributing with any other insurance maintained by Baldwin County.
4. Notice of Cancellation - Certificates of Insurance shall provide that such insurance shall not be subject to cancellation, non-renewal nor material change without 30 days or more (except 10 days for non-payment) prior written notice thereof to Baldwin County.
5. Certificates of Insurance - General – Within ten (10) calendar days from the date of issuance of Contract forms for execution, Contractor shall deliver to Baldwin County, certificates of insurance (standard ACORD format) certifying the existence and limits of the insurance coverages along with separate policy endorsements as described above. Contractor shall also be responsible for delivering policy renewal certificates to Baldwin County.

## **VII. E-VERIFY**

By signing this CONTRACT, the contracting parties affirm, for the duration of the agreement, that they will not violate Federal Immigration Law or knowingly employ, hire for employment, or continue to employ an unauthorized alien within the State of Alabama. Furthermore, a contracting party found to be in violation of this provision shall be deemed in breach of the CONTRACT and shall be responsible for all damages resulting therefrom.

## **VIII. SOURCE OF FUNDS FOR PAYMENT**

The source of funds for payment by City under this contract is ADCNR Subaward Grant Agreement #S1P11-LHSP, County Resolution 20-1134.

## **IX. PROHIBITION OF BOYCOTTING**

By signing this CONTRACT, the ENGINEER represents and agrees that it is not currently engaged in, nor will it engage in, any boycott of a person or entity based in or doing business with a jurisdiction with which the State of Alabama can enjoy open trade.

## **X. ANTI-DISCRIMINATION**

ENGINEER shall comply with all Federal, State and local laws concerning nondiscrimination, including but not limited to Baldwin County Commission policies, which requires, inter alia, that all contractors performing work for Baldwin County not discriminate on the basis of race, color, religion, age, gender, pregnancy, national origin, genetic information, veteran status, or disability in its hiring or employment practices nor in admission to, access to, or operations of its programs, services, or activities.

IN WITNESS WHERE OF, \_\_\_\_\_, a corporation,  
has caused its name to be signed hereto by \_\_\_\_\_, its  
\_\_\_\_\_, and by \_\_\_\_\_, its Secretary, both duly  
authorized in full to bind the corporation, and the Baldwin County Commission, a municipal corporation,  
has caused this instrument to be executed by its Commissioner and attested by its Commissioner on the  
day and year first above written.

Baldwin County Commission

By: \_\_\_\_\_

ATTEST:

By: \_\_\_\_\_

**NEEL-SCHAFFER, INC.**

By: \_\_\_\_\_

Its: Vice President

Address: 851 E I-65 Service Road South  
Suite 1000  
Mobile, AL 36606

Telephone: 251-471-2000

ATTEST:

By: \_\_\_\_\_

Kirby Latham

Its: Engineer Manager

**CORPORATE SEAL**

**EXHIBIT A: Project Vicinity Map**





**EXHIBIT B: Engineering and Design Scope of Work:**

**EXHIBIT C: ENGINEER’S FEE SCHEDULE:**

**PROJECT** – Engineering/Environmental Design Services for the Lillian Park Beach Habitat and Shoreline Protection Project

**Baldwin County Project No.** BCP 0206916

Basic Services

Engineering and Design	\$88,078.00
------------------------	-------------

Additional Services

Data Collection and Permitting	\$77,832.00
--------------------------------	-------------

<b><u>CONTRACT Not to Exceed</u></b>	<b><u>\$165,910</u></b>
--------------------------------------	-------------------------

**FUNDING SOURCE:** ADCNR Subaward Grant Agreement ##S1P11-LHSP, County Resolution 20-1134

**EXHIBIT D: CERTIFICATIONS, AFFIDAVITS & INSURANCE**

STATE OF ALABAMA  
COUNTY OF BALDWIN

**AFFIDAVIT OF VENDOR / CONTRACTOR**

Before me, a Notary public, personally appeared \_\_\_\_\_ (affiant) who, being duly sworn says as follows:

\_\_\_\_\_  
President/CEO of \_\_\_\_\_.

As a condition for the award of a contract by the County of Baldwin to a business entity or employer that employs one or more employees, I hereby attest that in my capacity as \_\_\_\_\_ for \_\_\_\_\_ that said employer shall not knowingly employ, hire for employment, or continue to employ an unauthorized alien.

By signing this contract, the contracting parties affirm, for the duration of the agreement, that they will not violate Federal Immigration Law or knowingly employ, hire for employment, or continue to employ an unauthorized alien within the State of Alabama. Furthermore, a contracting party found to be in violation of this provision shall be deemed in breach of the agreement and shall be responsible for all damages resulting therefrom.

I further attest that said \_\_\_\_\_ is enrolled in the E-Verify program. The Company ID Number in the E-Verify program is as follows: \_\_\_\_\_.

\_\_\_\_\_  
CEO of \_\_\_\_\_

Sworn to and subscribed before me this the \_\_\_\_\_ day of \_\_\_\_\_, 20\_\_.

I certify that the affiant is known to me to be the identical party he or she claims to be.

\_\_\_\_\_  
Signature and Seal of Notary Public



# Baldwin County Commission

## Agenda Action Form

---

**File #:** 22-1011, **Version:** 1

**Item #:** BE12

---

**Meeting Type:** BCC Regular Meeting

**Meeting Date:** 6/7/2022

**Item Status:** New

**From:** Wanda Gautney, Purchasing Director/Joey Nunnally, County Engineer/ Tyler Mitchell, Construction Manager

**Submitted by:** Wanda Gautney, Purchasing Director

---

### **ITEM TITLE**

Project No. BCP 0203120 (HW20031000) - Construction of Baldwin County Intracoastal Waterway (ICW) Boat Launch

### **STAFF RECOMMENDATION**

Approve Change Order #2 in the amount of **\$625,219.74 with McElhenney Construction**

**Company, LLC**, for construction of ramp revisions on Project No. BCP 0203120 (HW20031000) - Baldwin County Intracoastal Waterway (ICW) Boat Launch and authorize the Chairman to execute the Change Order.

### **BACKGROUND INFORMATION**

**Previous Commission action/date:** See GENERAL BACKGROUND below.

**Background:** The County Engineer, Joey Nunnally, is submitting for Commission approval Change Order #2 in the amount of \$625,219.74 for the construction of ramp revisions recommended by the design engineer. The County will be reimbursed by the design engineering firm on this project. Staff recommends the Commission approve Change Order #2 and authorize the Chairman to execute the Change Order.

### **GENERAL BACKGROUND:**

01/18/2022: Approved Change Order #1 in the amount of \$58,775.00 with McElhenney Construction Company, LLC, for the addition of an entrance sign on Project No. BCP 0203120 (HW20031000) - Baldwin County Intracoastal Waterway Boat Launch and authorized the Chairman to execute the Change Order.

06/01/2021: Due to the identification of a typographical error in Agenda Item BE7 approved by the Baldwin County Commission during its May 18, 2021, regular meeting related to Project No. BCP 0203120 (HW20031000) - Construction of the Baldwin County Intracoastal Waterway (ICW) Boat Launch Award took the following actions: Amended the previous action by changing the construction



time from 100 working days to 120 working days and authorized the Chairman to execute the revised Contract for Construction Services, which reflects the same change.

05/18/2021: Awarded the bid for Project No. BCP 0203120 (HW20031000) - Construction of the Baldwin County Intracoastal Waterway (ICW) Boat Launch to the lowest bidder, McElhenney Construction Co., LLC, as follows and authorized the Chairman to execute the Contract: Base Bid Amount: \$9,124,235.15; Additive #3: \$104,418.32 (Covered Breezeway); Decking Alternate: \$163,334.53 (Decking); TOTAL AMOUNT: \$9,391,988.00; Construction Time: 100 Working Days; and 2) Not awarding Additive #1 (Fishing Pier) \$597,241.62 and Additive #2 (Walking Trail) \$209,628.45; and 3) Approved and confirmed funding for this project from various sources: A. 2.6M State GOMESA Grant; B. 3.1M Baldwin County 2021 GOMESA allocation; C. 2.0M 2020 Baldwin County GOMESA allocation reassigned from County Road 6 project. Total \$10.7M which comprehends an additional \$1.3 needed for associated projects at the launch.

02/17/2021: 1) Approved the Purchasing Director to place a competitive bid for the Baldwin County Intracoastal Waterway (ICW) Boat Launch Construction Project; and 2) Approved the Chairman to execute any project related documents.

01/19/2021: Approved funding for the Intracoastal Waterway (ICW) Boat Launch construction using \$3,000,000.00 of Gulf of Mexico Energy Security Act (GOMESA) funds.

01/05/2021: Authorized the Chairman to execute the Gulf of Mexico Energy Security Act (GOMESA) Grant Agreement with the Alabama Department of Conservation and Natural Resources (ADCNR) for public access improvements at the Baldwin County Intracoastal Waterway (ICW) boat ramp; and authorized the Chairman to execute any other project related documents.

02/04/2020: Waived Baldwin County Policy #9.10-Engineering and Surveying Services, and approved on-call consultant, Volkert, Inc., to perform design services for the Intracoastal Waterway Boat Launch Design with design fees not to exceed \$399,931.00.

12/03/2019: Adopted Resolution #2020-038 amending the Fiscal Year 2020 Budget (Resolution #2019-144 adopted September 20, 2019) to authorize the movement of \$400,000.00 from General Fund (Fund 001) to Parks (Fund 144) for the design of the Intracoastal Waterway Boat Launch.

## **FINANCIAL IMPACT**

**Total cost of recommendation:** \$625,219.74

**Budget line item(s) to be used:** HW20031000

**If this is not a budgeted expenditure, does the recommendation create a need for funding?**  
N/A

## **LEGAL IMPACT**

**Is legal review necessary for this staff recommendation and related documents?**

N/A

**Reviewed/approved by:** N/A

**Additional comments:** N/A

**ADVERTISING REQUIREMENTS**

**Is advertising required for this recommendation?** N/A

**If the proof of publication affidavit is not attached, list the reason:** N/A

**FOLLOW UP IMPLEMENTATION**

**For time-sensitive follow up, select deadline date for follow up:** 6/07/2022

**Individual(s) responsible for follow up:** Wanda Gautney, Purchasing Director

**Action required (list contact persons/addresses if documents are to be mailed or emailed):**

Letter to Contractor

**Additional instructions/notes:** N/A

## CHANGE ORDER

Order No. 2

Date: May 23, 2022

Agreement Date: May 25, 2021

NAME OF PROJECT: Baldwin County Intracoastal Waterway Boat Launch G, D, B & Pav  
e, Boat Launch, Restrooms, and Site Amenities

OWNER: Baldwin County Commission

CONTRACTOR: McElhenney Construction Company, LLC

The following changes are hereby made to the CONTRACT DOCUMENTS:

For HW20031000 Baldwin County Intracoastal Waterway Boat Launch:

Construction of ramp revisions recommended by the design engineer	\$625,219.74
<b>TOTAL</b>	<b>\$625,219.74</b>

The Original (CONTRACT PRICE)	\$ 9,391,988.00
Net change by previously authorized Change Orders	\$ 58,775.00
The (Contract Price) prior to this Change Order was	\$ 9,450,763.00
The new (Contract Price) will be (increased) by this Change Order	\$ 625,219.74
The new (CONTRACT PRICE) including this CHANGE ORDER will be	\$10,075,982.74

CONTRACTOR: McElhenney Construction Co., LLC

RECOMMENDED:  5/23/22

OWNER: 



## McElhenney Construction

3835 Gordon John Drive

Mobile AL 36693

Contact: Josh Meek

Phone: 251-402-2869

Fax:

Quote To:

Baldwin County

Job Name:

Boat Launch Repair

Phone:

Date of Plans:

Fax:

Revision Date:

ITEM	DESCRIPTION	QUANTITY	UNIT	UNIT PRICE	AMOUNT
10	Timber Pile Removal	60.00	EA	1,000.00	60,000.00
20	Timber Pile Install	60.00	EA	1,000.00	60,000.00
30	Finger Peir Removal	1.00	EA	25,000.00	25,000.00
40	Courtesy Dock Removal	1.00	EA	25,000.00	25,000.00
50	Dive Team Layout / Concrete Install	5.00	DAY	4,200.00	21,000.00
60	Underwater Concrete Material	40.00	CY	200.00	8,000.00
70	Line Pump	2.00	DAY	1,000.00	2,000.00
80	Dive Team Concrete Cutting	10.00	DAY	5,800.00	58,000.00
90	IDS Concrete Cutting	10.00	DAY	2,800.00	28,000.00
100	Timber Mat Rental	1.00	LS	20,000.00	20,000.00
110	Rebuild Courtesy Docks	2,147.00	SF	81.00	173,907.00
120	Labor and Equipment	1.00	LS	50,000.00	50,000.00
130	Install RubRails	620.00	LF	30.00	18,600.00
150	Additional Concrete Work @ Ramps	1.00	LS	8,000.00	8,000.00
160	EXCESS EXCAVATION	293.00	CY	10.29	3,014.97
170	CRUSHED AGG BASE 6" THICK	244.00	SY	27.07	6,605.08
180	CRUSHED AGG BASE 8" THICK	461.00	SY	33.01	15,217.61
190	TACK COAT	109.00	GAL	7.50	817.50
200	PLANING EXISTING PAVEMENT	1,435.00	SY	7.10	10,188.50
210	SUPERPAVE BITUMINOUS CONCRETE WEARING SURFACE	100.00	TON	151.11	15,111.00
220	SUPERPAVE BITUMINOUS CONCRETE UPPER BINDER LAYER	26.00	TON	151.11	3,928.86
230	LOOSE RIPRAP CLASS 1	40.00	TON	83.24	3,329.60
240	CONCRETE CURB TYPE B	40.00	LF	27.76	1,110.40
250	WOOD FENCE 4' TALL SPLIT RAIL	32.00	LF	75.00	2,400.00
260	SEEDING	1.00	ACRE	1,505.28	1,505.28
270	MULCHING	1.00	ACRE	916.94	916.94
280	SOLID WHITE CLASS 2	2,050.00	LF	1.74	3,567.00

**GRAND TOTAL**

**\$625,219.74**



# Baldwin County Commission

## Agenda Action Form

---

**File #:** 22-0971, **Version:** 1

**Item #:** BE13

---

**Meeting Type:** BCC Regular Meeting

**Meeting Date:** 6/7/2022

**Item Status:** New

**From:** Wanda Gautney, Purchasing Director/Eddie Harper, Building Official/Ron Ballard, Director  
Juvenile Detention Center

**Submitted by:** Wanda Gautney, Purchasing Director

---

### **ITEM TITLE**

Transfer of One (1) Vehicle from the Baldwin County Building Inspection Department to the Juvenile Detention Center

### **STAFF RECOMMENDATION**

Approve the transfer of one (1) used 2007 Ford F-150 Truck VIN 1FTRW14W97KB82970 from the Building Inspection Department to the Juvenile Detention Center in the amount of \$3,000.00 and authorize the Chairman to execute the Fixed Asset Form.

### **BACKGROUND INFORMATION**

**Previous Commission action/date:** N/A

**Background:** The Juvenile Detention Center needs a used vehicle. The Building Inspection Department has a 2007 Ford F-150 they will transfer to the Juvenile Detention Center in the amount of \$3,000.00. Staff recommends the Commission approve the transfer of the 2007 Ford F-150 Truck VIN 1FTRW14W97KB82970 from the Building Inspection Department to the Juvenile Detention Center in the amount of \$3,000.00 and authorize the Chairman to execute the Fixed Asset Form.

### **FINANCIAL IMPACT**

**Total cost of recommendation:** \$3,000.00

**Budget line item(s) to be used:** 10552610.52190

**If this is not a budgeted expenditure, does the recommendation create a need for funding?**  
N/A

### **LEGAL IMPACT**

**Is legal review necessary for this staff recommendation and related documents?**



N/A

**Reviewed/approved by:** N/A

**Additional comments:** N/A

**ADVERTISING REQUIREMENTS**

**Is advertising required for this recommendation?** N/A

**If the proof of publication affidavit is not attached, list the reason:** N/A

**FOLLOW UP IMPLEMENTATION**

**For time-sensitive follow up, select deadline date for follow up:** 6/07/2022

**Individual(s) responsible for follow up:** Wanda Gautney, Purchasing Director

**Action required (list contact persons/addresses if documents are to be mailed or emailed):**

Email executed fixed asset forms to Dana Austin, Makayla Shiver, Eva Cutsinger and Cian Harrison

**Additional instructions/notes:** N/A

COUNTY FIXED ASSET CHANGE FORM

Date of this report: 05/12/2022

Fixed Asset: 0007715

Year: 2007

Model: Ford F150 PU

S/N: 1FTRW14W97KB82970

Tag #: 35475CO

Mileage: 236,174

Value: \$3,000.00

Subject to Commission approval, the fixed asset above of the

10052710.5550 Building Inspection Department will be:

Transferred to: Juvenile Detention Center 10552610.52190

Sold to: \_\_\_\_\_

Stored at/for: \_\_\_\_\_

Scrapped because: \_\_\_\_\_

Other: \_\_\_\_\_

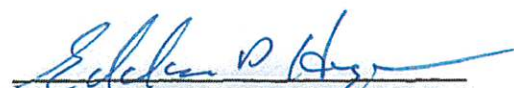
  
Department Head relinquishing  
fixed asset item

  
Department Head accepting  
fixed asset item

APPROVED, Baldwin County Commission

Date APPROVED



# Baldwin County Commission

## Agenda Action Form

---

**File #:** 22-0966, **Version:** 1

**Item #:** BE14

---

**Meeting Type:** BCC Regular Meeting

**Meeting Date:** 6/7/2022

**Item Status:** New

**From:** Wanda Gautney, Purchasing Director/Teddy Faust, Revenue Commissioner/Junius Long, Building Facilities Coordinator

**Submitted by:** Wanda Gautney, Purchasing Director

---

### **ITEM TITLE**

Transfer of One (1) Vehicle from the Revenue Commission Reappraisal Department to the Building Maintenance Department

### **STAFF RECOMMENDATION**

Approve the transfer of one (1) new 2022 Ford F-150 SuperCrew 4x4 VIN 1FTFW1E50NKD10874 from the Revenue Commission Reappraisal Department to the Building Maintenance Department in the amount of \$31,202.00 and authorize the Chairman to execute the Fixed Asset Form.

### **BACKGROUND INFORMATION**

**Previous Commission action/date:** N/A

**Background:** The Building Maintenance Department is in need of a new vehicle. The Revenue Commission Reappraisal Department has a 2022 Ford F-150 they will transfer to the Building Maintenance Department in the amount of \$31,202.00. Staff recommends the Commission approve the transfer of the 2022 Ford F-150 SuperCrew 4x4 VIN 1FTFW1E50NKD10874 from the Revenue Commission Reappraisal Department to the Building Maintenance Department in the amount of \$31,202.00 and authorize the Chairman to execute the Fixed Asset Form.

### **FINANCIAL IMPACT**

**Total cost of recommendation:** \$31,202.00

**Budget line item(s) to be used:** 10051995.55500

**If this is not a budgeted expenditure, does the recommendation create a need for funding?**  
N/A

### **LEGAL IMPACT**

**Is legal review necessary for this staff recommendation and related documents?**

N/A

**Reviewed/approved by:** N/A

**Additional comments:** N/A

**ADVERTISING REQUIREMENTS**

**Is advertising required for this recommendation?** N/A

**If the proof of publication affidavit is not attached, list the reason:** N/A

**FOLLOW UP IMPLEMENTATION**

**For time-sensitive follow up, select deadline date for follow up:** 6/07/2022

**Individual(s) responsible for follow up:** Wanda Gautney, Purchasing Director

**Action required (list contact persons/addresses if documents are to be mailed or emailed):**

Email executed fixed asset forms to Dana Austin, Makayla Shiver, Eva Cutsinger and Cian Harrison

**Additional instructions/notes:** N/A



COUNTY FIXED ASSET CHANGE FORM

Date of this report: 05/09/2022

Fixed Asset: N/A

Year: 2022

Model: Ford F-150 Supercrew 4x4

S/N: 1FTFW1E50NKD10874

Tag #: N/A

Mileage: 38 miles

Value: \$31,202.00

Subject to Commission approval, the fixed asset above of the

12051810.55500 Baldwin County Revenue Commission - Reappraisal Dept.

Department will be:

Transferred to: Building Maintenance Dept. 10051995.55500

Sold to: \_\_\_\_\_

Stored at/for: \_\_\_\_\_

Scrapped because: \_\_\_\_\_

Other: \_\_\_\_\_

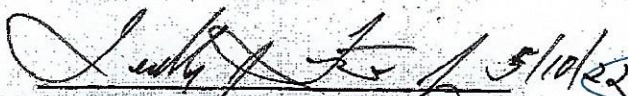

Department Head relinquishing  
fixed asset item



Department Head accepting  
fixed asset item

APPROVED, Baldwin County Commission

Date APPROVED





# Baldwin County Commission

## Agenda Action Form

---

**File #:** 22-1003, **Version:** 1

**Item #:** BE15

---

**Meeting Type:** BCC Regular Meeting

**Meeting Date:** 6/7/2022

**Item Status:** New

**From:** Ronald Cink, Budget Director

**Submitted by:** Shelby Middleton, Audit Compliance Officer

---

### **ITEM TITLE**

Resolution #2022-103 - School Items Annual Sales Tax Holiday 2022 - July 15-17, 2022

### **STAFF RECOMMENDATION**

Adopt Resolution # 2022-103 of the Baldwin County Commission, which, pursuant to the Code of Alabama 1975, as amended by §40-23-213 and Act No. 2017-120, and without limitation hereby exempts covered items from all County Sales and Use Taxes with said exemption commencing at 12:01 a.m. on the third Friday in July 2022 (July 15, 2022) and expiring at midnight on the following Sunday in July 2022 (July 17, 2022).

Act No 2017-120 amended §40-23-210 through §40-23-213 by replacing the exemption period from the first full weekend of August to the third full weekend of July.

The attached resolution meets the requirements of the Code of Alabama 1975, as amended, by Title §40-23-210 through §40-23-213 and Act No. 2017-120, and without limitation.

### **BACKGROUND INFORMATION**

**Previous Commission action/date:** May 4, 2021

**Background:** The Baldwin County Commission adopted a similar resolution (#2021-074) for July 16-18, 2021 for the 2021 "Sales Tax Holiday" and authorized by Code of Alabama 1975, as amended by §40-23-210 through §40-23-213 to include exemption from County Sales and Use Tax.

### **FINANCIAL IMPACT**

**Total cost of recommendation:** N/A

**Budget line item(s) to be used:** N/A

**If this is not a budgeted expenditure, does the recommendation create a need for funding?**

N/A

### **LEGAL IMPACT**

Is legal review necessary for this staff recommendation and related documents?  
N/A

Reviewed/approved by: N/A

Additional comments: N/A

### **ADVERTISING REQUIREMENTS**

Is advertising required for this recommendation? N/A

If the proof of publication affidavit is not attached, list the reason: N/A

### **FOLLOW UP IMPLEMENTATION**

For time-sensitive follow up, select deadline date for follow up: Deadline to submit notification to Alabama Department of Revenue: **Before June 15, 2022.**

Individual(s) responsible for follow up: Administration

Action required (list contact persons/addresses if documents are to be mailed or emailed):  
Administrative Staff to send correspondence and Resolution to the following:

Alabama Department of Revenue  
ATTN: Ms. Pamela Spears  
Sales & Use Tax Division  
Post Office Box 327900  
Montgomery, Alabama 36132-7900

Cc: Heather Gwynn for file

Additional instructions/notes: N/A

STATE OF ALABAMA                                 )  
COUNTY OF BALDWIN                                 )

**RESOLUTION # 2022-103**  
**OF THE**  
**BALDWIN COUNTY COMMISSION**

**PROVIDING FOR THE EXEMPTION OF CERTAIN COVERED ITEMS AS DEFINED IN CODE OF ALABAMA, 1975 AS AMENDED §40-23-210 THROUGH §40-23-213 FROM THE PAYMENT OF COUNTY SALES AND USE TAX FOR THE THIRD FULL WEEKEND IN JULY 2022, AS AUTHORIZED BY CODE OF ALABAMA, 1975 §40-23-210 THROUGH §40-23-213.**

KNOW ALL MEN BY THESE PRESENTS, THAT, WHEREAS, Code of Alabama, 1975 as amended, §40-23-210 through §40-23-213 and Act No. 2017-120, provides for the exemption of certain covered items from State sales and use tax during the third full weekend in July of each year and, furthermore, §40-23-213, authorizes any County or Municipality to provide for the exemption of certain covered items from local sales and use tax during the third full weekend in July of each year by resolution or ordinance duly adopted at least thirty (30) days prior to the third full weekend in July of each year; and

WHEREAS, §40-23-210 through §40-23-213 and Act No. 2017-120 is commonly known as a “Sales Tax Holiday” in the State of Alabama, said “Sales Tax Holiday” commencing at 12:01 a.m. on the third Friday in July of each year and expiring at twelve midnight the following Sunday;

WHEREAS, in 2022 the third full weekend in July remains July 15-17, 2022; and

WHEREAS, the Baldwin County Commission is desirous to provide for said “Sales Tax Holiday” to exempt covered items as defined in §40-23-210 from all County sales and use taxes for the third full weekend in July 2022; and

WHEREAS, today’s regular meeting of the Baldwin County Commission, held June 7, 2022, is at least thirty (30) days prior to the third full weekend in July 2022; now therefore;

BE IT RESOLVED, BY THE COUNTY COMMISSION OF BALDWIN COUNTY, ALABAMA, that pursuant to the Code of Alabama, 1975 as amended, §40-23-213, the Baldwin County Commission, by and through this resolution, hereby exempts covered items defined by §40-23-210 from all County sales and use taxes with said exemption commencing at 12:01 a.m. on the third Friday in July 2022 (July 15, 2022) and expiring at twelve midnight on the following Sunday in July 2022 (July 17, 2022).

DONE, Under the Seal of Baldwin County, Alabama, as affixed on this the 7th day of June 2022.

---

James E. Ball, Chairman  
Baldwin County Commission

**ATTEST:**

---

Ronald J. Cink, Budget Director  
Baldwin County Commission

ACT #2017- 120

- 1 SB136
- 2 180466-2
- 3 By Senator Melson
- 4 RFD: Finance and Taxation Education
- 5 First Read: 09-FEB-17



SB136

ENROLLED, An Act,

To amend Sections 40-23-211 and 40-23-213 of the Code of Alabama 1975, relating to the tax exemption on covered items during the school items annual sales tax holiday.

BE IT ENACTED BY THE LEGISLATURE OF ALABAMA:

Section 1. Sections 40-23-211 and 40-23-213, Code of Alabama 1975 are hereby amended as follows:

"§40-23-211.

"Covered items, as defined herein, are exempted from paying the state sales and use tax during the period from 12:01 a.m. on the ~~first~~ third Friday in ~~August~~ July of each year and ending at 12 midnight the following Sunday. Items normally sold in pairs shall not be separated to qualify for the exemption provided for in this article.

"§40-23-213.

"Any county or municipality may, by resolution or ordinance adopted at least 30 days prior to the ~~first~~ third full weekend of ~~August~~ July, provide for the exemption of covered items from paying county or municipal sales and use taxes during a period commencing at 12:01 a.m. on the ~~first~~ third Friday in ~~August~~ July of each year and ending at 12 midnight the following Sunday under the same terms,



1 conditions, and definitions as provided for the state sales  
2 tax holiday. Notwithstanding the foregoing, a county or  
3 municipality is prohibited from providing such an exemption  
4 during any other period of the year."

5 Section 2. This act shall become effective  
6 immediately upon its passage and approval by the Governor, or  
7 its otherwise becoming law.

*Kay Ivey*

President and Presiding Officer of the Senate

*Mac McCutchen*

Speaker of the House of Representatives

SB136

Senate 21-FEB-17

I hereby certify that the within Act originated in and passed the Senate.

Patrick Harris,  
Secretary.

House of Representatives  
Passed: 15-MAR-17

By: Senator Melson

**APPROVED**

*3-29-2017*

**TIME**

*3:45 PM*

*Robert Bentley*

**GOVERNOR**

Alabama Secretary Of State

Act Num.....: 2017-120  
Bill Num....: S-136

Recv'd 03/30/17 10:23am KCW

NSOR

MELSON  
SPONSORS

19

20

21

22

23

24

25

26

27

28

29

30

31

32

33

34

35

# SENATE ACTION

DATE: 2-9 2017  
RD 1 RFD F+TE

I hereby certify that the notice & proof is attached to the Bill, SB \_\_\_\_\_ as required in the General Acts of Alabama, 1975 Act No. 919.

**PATRICK HARRIS,**  
Secretary

This Bill was referred to the Standing Committee of the Senate on F+TE

and was acted upon by such Committee in session and is by order of the Committee returned therefrom with a favorable report

w/amd(s) \_\_\_\_\_ w/sub \_\_\_\_\_ w/eng sub \_\_\_\_\_  
yeas 11 nays 1 abstain 0  
this 15<sup>th</sup> day of February 2017  
A, Chairperson

DATE: 2-16 2017  
RF TAU RD 2 CAL

I hereby certify that the Resolution as required in Section C of Act No. 81-889 was adopted and is attached to the Bill, SB 136.

yeas 31 nays 0 abstain 0  
**PATRICK HARRIS,**  
Secretary

DATE: 2-21-17 RD 3 at length  
PASSED ☒ PASSED AS AMENDED ☐  
yeas 31 nays 0 abstain 0  
And was ordered sent forthwith to the House.

# HOUSE ACTION

DATE: 2-23 2017  
RD 1 RFD 124ME

## REPORT OF STANDING COMMITTEE

This bill having been referred by the House to its standing committee on

W+ME

was acted upon by such Committee in session; and returned therefrom to the House with the recommendation that it be Passed.

w/amd(s) ~~136~~  
this 2 day of March 2017  
Koole, Chairperson

DATE: 3-2 2017  
RF \_\_\_\_\_ RD 2 CAL

DATE: \_\_\_\_\_ 20\_\_\_\_  
RE-REFERRED ☐ RE-COMMITTED ☐  
COMMITTEE \_\_\_\_\_

I hereby certify that the Resolution as required in Section C of Act No. 81-889 was adopted and is attached to the Bill, SB 136.  
YEAS 91 NAYS 1

**Section 40-23-210****Definitions.**

As used in this article, the term "covered items" means the following:

(1) Articles of clothing with a sales price of one hundred dollars (\$100), or less, per article of clothing.

a. "Clothing" means all human wearing apparel suitable for general use including sandals, shoes, and sneakers. Clothing shall not include:

1. Belt buckles sold separately.
2. Costume masks sold separately.
3. Patches and emblems sold separately.
4. Sewing equipment and supplies including, but not limited to, knitting needles, patterns, pins, scissors, sewing machines, sewing needles, tape measures, and thimbles.
5. Sewing materials that become part of "clothing" including, but not limited to, buttons, fabric, lace, thread, yarn, and zippers.

b. In addition, clothing shall not include clothing accessories or equipment, protective equipment, or sport or recreational equipment; as defined herein.

1. "Clothing accessories or equipment" means incidental items worn on the person or in conjunction with "clothing." The following list contains examples and is not intended to be an all-inclusive list. "Clothing accessories or equipment" shall include:

- (i) Briefcases.
- (ii) Cosmetics.
- (iii) Hair notions, including, but not limited to, barrettes, hair bows, and hair nets.
- (iv) Handbags.
- (v) Handkerchiefs.
- (vi) Jewelry.
- (vii) Sun glasses, non-prescription.
- (viii) Umbrellas.
- (ix) Wallets.
- (x) Watches.

(xi) Wigs and hair pieces.

2. "Protective equipment" means items for human wear and designed as protection of the wearer against injury or disease or as protections against damage or injury of other persons or property but not suitable for general use. The following list contains examples and is not intended to be an all-inclusive list. "Protective equipment" shall include:

(i) Breathing masks.

(ii) Clean room apparel and equipment.

(iii) Ear and hearing protectors.

(iv) Face shields.

(v) Hard hats.

(vi) Helmets.

(vii) Paint or dust respirators.

(viii) Protective gloves.

(ix) Safety glasses and goggles.

(x) Safety belts.

(xi) Tool belts.

(xii) Welders gloves and masks.

3. "Sport or recreational equipment" means items designed for human use and worn in conjunction with an athletic or recreational activity that are not suitable for general use. The following list contains examples and is not intended to be an all-inclusive list. "Sport or recreational equipment" shall include:

(i) Ballet and tap shoes.

(ii) Cleated or spiked athletic shoes.

(iii) Gloves, including, but not limited to, baseball, bowling, boxing, hockey, and golf.

(iv) Goggles.

(v) Hand and elbow guards.

(vi) Life preservers and vests.

(vii) Mouth guards.

(viii) Roller and ice skates.



(ix) Shin guards.

(x) Shoulder pads.

(xi) Ski boots.

(xii) Waders.

(xiii) Wetsuits and fins.

(2) A single purchase, with a sales price of seven hundred fifty dollars (\$750), or less, of computers, computer software, and school computer supplies.

a. A "computer" means an electronic device that accepts information in digital or similar form and manipulates it for a result based on a sequence of instructions.

b. "Computer software" means a set of coded instructions designed to cause a "computer" or automatic data processing equipment to perform a task.

c. A "school computer supply" means an item commonly used by a student in a course of study in which a computer is used. The following is an all-inclusive list of school computer supplies:

1. Computer storage media; diskettes, compact disks.
2. Handheld electronic schedulers, except devices that are cellular phones.
3. Personal digital assistants, except devices that are cellular phones.
4. Computer printers.
5. Printer supplies for computers; printer paper, printer ink.

d. "Computer," "computer software," and "school computer supplies" shall not include furniture and any systems, devices, software, peripherals designed or intended primarily for recreational use, or video games of a noneducational nature.

(3) Noncommercial purchases of school supplies, school art supplies, and school instructional material, up to a sales price of fifty dollars (\$50) per item.

a. "School supply" is an item commonly used by a student in a course of study. The following is an all-inclusive list:

1. Binders.
2. Book bags.
3. Calculators.
4. Cellophane tape.
5. Blackboard chalk.

6. Compasses.
7. Composition books.
8. Crayons.
9. Erasers.
10. Folders; expandable, pocket, plastic, and manila.
11. Glue, paste, and paste sticks.
12. Highlighters.
13. Index cards.
14. Index card boxes.
15. Legal pads.
16. Lunch boxes.
17. Markers.
18. Notebooks.
19. Paper; loose leaf ruled notebook paper, copy paper, graph paper, tracing paper, manila paper, colored paper, poster board, and construction paper.
20. Pencil boxes and other school supply boxes.
21. Pencil sharpeners.
22. Pencils.
23. Pens.
24. Protractors.
25. Rulers.
26. Scissors.
27. Writing tablets.

b. "School art supply" is an item commonly used by a student in a course of study for artwork. The following is an all-inclusive list:

1. Clay and glazes.
2. Paints; acrylic, tempora, and oil.

3. Paintbrushes for artwork.

4. Sketch and drawing pads.

5. Watercolors.

c. "School instructional material" is written material commonly used by a student in a course of study as a reference and to learn the subject being taught. The following is an all-inclusive list:

1. Reference maps and globes.

2. Required textbooks on an official school book list with a sales price of more than thirty dollars (\$30) and less than fifty dollars (\$50).

(4) Noncommercial purchases of books with a sales price of not more than thirty dollars (\$30) per book. The term book shall mean a set of printed sheets bound together and published in a volume with an ISBN number, but does not include magazines, newspapers, periodicals, or any other document printed or offered for sale in a non-bound form.

*(Act 2006-574, §1.)*

**Section 40-23-211****Tax exemption on covered items.**

Covered items, as defined herein, are exempted from paying the state sales and use tax during the period from 12:01 a.m. on the third Friday in July of each year and ending at 12 midnight the following Sunday. Items normally sold in pairs shall not be separated to qualify for the exemption provided for in this article.

*(Act 2006-574, p. 1507, §2; Act 2017-120, §1.)*

**Section 40-23-212****Rules and regulations.**

The Commissioner of the Department of Revenue shall promulgate any rules necessary to implement and administer this article including, but not limited to, a list of those articles and items qualifying for the exemption pursuant to this article, that do not conflict with the streamlined sales and use tax agreement.

*(Act 2006-574, §3.)*



**Section 40-23-213****County and municipal exemptions authorized.**

Any county or municipality may, by resolution or ordinance adopted at least 30 days prior to the third full weekend of July, provide for the exemption of covered items from paying county or municipal sales and use taxes during a period commencing at 12:01 a.m. on the third Friday in July of each year and ending at 12 midnight the following Sunday under the same terms, conditions, and definitions as provided for the state sales tax holiday. Notwithstanding the foregoing, a county or municipality is prohibited from providing such an exemption during any other period of the year.

*(Act 2006-574, p. 1507, §4; Act 2017-120, §1.)*

**ALABAMA DEPARTMENT OF REVENUE - SALES AND USE TAX RULES**  
**Code of Alabama 1975, Sections 40-23-31 and 40-23-83**

**810-6-3-.65. Sales Tax Holiday for “Back-to-School”.**

(1) Beginning at 12:01 a.m. on Friday August 4, 2006, and ending at twelve midnight on Sunday August 6, 2006, a sales tax holiday is enacted pursuant to Act No. 2006-574, whereby no state sales or use tax is due on "covered items" as defined herein. For each year thereafter, the sales tax holiday begins at 12:01 a.m. on the first Friday in August and ends at twelve midnight the following Sunday. This annual period during which purchases of covered items are exempt from state sales and use taxes is referred to as the “Back-to-School” Sales Tax Holiday.

(2) Pursuant to Act No. 2006-574, any county or municipality may, by resolution or ordinance adopted at least 30 days prior to the first full weekend of August, provide for the exemption of "covered items" from county or municipal sales or use taxes during the same time period, under the same terms, conditions, and definitions as provided in this rule for the state sales tax holiday. A county or municipality is prohibited from providing for a sales and use tax exemption during any period other than a state sales tax holiday. A participating county or municipality shall submit a certified copy of their adopted resolution or ordinance providing for the sales tax holiday, and any subsequent amendments thereof, to the Alabama Department of Revenue at least 30 days prior to the effective date of the resolution or ordinance. The Department will compile this information into a list of all counties and municipalities participating in the “Back-to-School” Sales Tax Holiday and issue a current publication of the list on its website.

(3) “Covered items” means: Articles of clothing with a sales price of one hundred dollars (\$100), or less, per article of clothing. The exemption applies regardless of how many items are sold on the same invoice to a customer. "Clothing" means all human wearing apparel suitable for general use including sandals, shoes and sneakers. Clothing shall not include the following listed items which are excluded from the exemption:

- (a) Belt buckles sold separately;
- (b) Costume masks sold separately;
- (c) Patches and emblems sold separately;
- (d) Sewing equipment and supplies including, but not limited to, knitting needles, patterns, pins, scissors, sewing machines, sewing needles, tape measures, and thimbles;
- (e) Sewing materials that become part of "clothing" including, but not limited to, buttons, fabric, lace, thread, yarn, and zippers;
- (f) In addition to (a) through (e) above, clothing shall not include clothing accessories or equipment, protective equipment, or sport or recreational equipment, as defined in 1., 2., and 3. below, and which are therefore taxable:

(Continued)

**ALABAMA DEPARTMENT OF REVENUE - SALES AND USE TAX RULES**  
**Code of Alabama 1975, Sections 40-23-31 and 40-23-83**

**810-6-3-.65. (Continued)**

1. "Clothing accessories or equipment" means incidental items worn on the person or in conjunction with "clothing." The following list includes examples of "clothing accessories or equipment" and is not intended to be an all-inclusive list:

- (i) briefcases;
- (ii) cosmetics;
- (iii) hair notions, including, but not limited to, barrettes, hair bows, and hair nets;
- (iv) handbags;
- (v) handkerchiefs;
- (vi) jewelry;
- (vii) sun glasses, non-prescription;
- (viii) umbrellas;
- (ix) wallets;
- (x) watches; and
- (xi) wigs and hair pieces.

2. "Protective equipment" means items for human wear and designed as protection of the wearer against injury or disease or as protections against damage or injury of other persons or property but not suitable for general use. The following list includes examples of "protective equipment" and is not intended to be an all-inclusive list:

- (i) breathing masks;
- (ii) clean room apparel and equipment;
- (iii) ear and hearing protectors;
- (iv) face shields;
- (v) hard hats;
- (vi) helmets;

(Continued)

**ALABAMA DEPARTMENT OF REVENUE - SALES AND USE TAX RULES**  
**Code of Alabama 1975, Sections 40-23-31 and 40-23-83**

**810-6-3-.65. (Continued)**

- (vii) paint or dust respirators;
- (viii) protective gloves;
- (ix) safety glasses and goggles;
- (x) safety belts;
- (xi) tool belts; and
- (xii) welders gloves and masks.

3. "Sport or recreational equipment" means items designed for human use and worn in conjunction with an athletic or recreational activity that are not suitable for general use. The following list includes examples of "sport or recreational equipment" and is not intended to be an all-inclusive list:

- (i) ballet and tap shoes;
- (ii) cleated or spiked athletic shoes;
- (iii) gloves, including, but not limited to, baseball, bowling, boxing, hockey, and golf; goggles;
- (iv) hand and elbow guards;
- (v) life preservers and vests;
- (vi) mouth guards;
- (vii) roller and ice skates;
- (viii) shin guards;
- (ix) shoulder pads;
- (x) ski boots;
- (xi) waders; and
- (xii) wetsuits and fins.

(4) "Covered items" means: A single purchase, with a sales price of seven hundred fifty dollars (\$750), or less, of computers, computer software, and school

(Continued)

**ALABAMA DEPARTMENT OF REVENUE - SALES AND USE TAX RULES**  
**Code of Alabama 1975, Sections 40-23-31 and 40-23-83**

**810-6-3-.65. (Continued)**

computer supplies. "Computer," "computer software," and "school computer supplies" shall not include furniture and any systems, devices, software, peripherals designed or intended primarily for recreational use, or video games of a non-educational nature. These items are defined as follows:

(a) "Computer" means an electronic device that accepts information in digital or similar form and manipulates it for a result based on a sequence of instructions also known as a central processing unit (CPU). For purposes of the exemption during the sales tax holiday, a computer may include a laptop, desktop, or tower computer system which consists of a CPU, display monitor, keyboard, mouse, and speakers sold as a computer package. The computer package will qualify for the exemption if the dollar amount of the sale is at or below seven hundred fifty dollars (\$750). However, display monitors, keyboards, mouse devices, speakers and other computer parts or devices designed for use in conjunction with a personal computer not sold as part of a package will not qualify for the exemption.

(b) "Computer software" means a set of coded instructions designed to cause a "computer" or automatic data processing equipment to perform a task.

(c) "School computer supply" means an item commonly used by a student in a course of study in which a computer is used. The following is an all-inclusive list of school computer supplies:

1. Computer storage media; diskettes, compact disks;
2. Handheld electronic schedulers, except devices that are cellular phones;
3. Personal digital assistants, except devices that are cellular phones;
4. Computer printers; and
5. Printer supplies for computers; printer paper, printer ink.

(5) "Covered items" means: Noncommercial purchases of school supplies, school art supplies, and school instructional material, up to a sales price of fifty dollars (\$50) per item. These items are defined as follows:

(a) "School supply" is an item commonly used by a student in a course of study. The following is an all-inclusive list:

1. Binders;
2. Book bags;
3. Calculators;

(Continued)



**ALABAMA DEPARTMENT OF REVENUE - SALES AND USE TAX RULES**  
**Code of Alabama 1975, Sections 40-23-31 and 40-23-83**

**810-6-3-.65. (Continued)**

4. Cellophane tape;
5. Blackboard chalk;
6. Compasses;
7. Composition books;
8. Crayons;
9. Erasers;
10. Folders, expandable, pocket, plastic, and manila;
11. Glue, paste, and paste sticks;
12. Highlighters;
13. Index cards;
14. Index card boxes;
15. Legal pads;
16. Lunch boxes;
17. Markers;
18. Notebooks;
19. Paper, loose leaf ruled notebook paper, copy paper, graph paper, tracing paper, manila paper, colored paper, poster board, and construction paper;
20. Pencil boxes and other school supply boxes;
21. Pencil sharpeners;
22. Pencils;
23. Pens;
24. Protractors;
25. Rulers;

(Continued)

**ALABAMA DEPARTMENT OF REVENUE - SALES AND USE TAX RULES**  
**Code of Alabama 1975, Sections 40-23-31 and 40-23-83**

**810-6-3-.65. (Continued)**

26. Scissors; and

27. Writing tablets.

(b) "School art supply" is an item commonly used by a student in a course of study for artwork. The following is an all-inclusive list:

1. Clay and glazes;
2. Paints, acrylic, tempora, and oil;
3. Paintbrushes for artwork;
4. Sketch and drawing pads; and
5. Watercolors.

(c) "School instructional material" is written material commonly used by a student in a course of study as a reference and to learn the subject being taught. The following is an all inclusive list:

1. Reference maps and globes;
2. Required textbooks on an official school book list with a sales price of more than thirty dollars (\$30) and less than fifty dollars (\$50).

(6) "Covered items" means: Noncommercial purchases of books with a sales price of not more than thirty dollars (\$30) per book. The term book shall mean a set of printed sheets bound together and published in a volume with an ISBN number, but does not include magazines, newspapers, periodicals, or any other document printed or offered for sale in a non-bound form.

(7) Covered items are exempt only if the individual item is priced at or below the established threshold for the exemption. Exemption for only a portion of an individual item is not allowed. The following example illustrates the application of the rule to the exemption:

(a) A customer purchases a pair of pants costing \$120.00. Tax is due on the entire \$120.00. The exemption does not apply to the first \$100.00 of the price of an item of clothing selling for more than \$100.00.

(8) Splitting of items normally sold together. To qualify for the exemption, items normally sold in pairs shall not be separated, and articles that are normally sold as a single unit must continue to be sold in that manner. The following examples illustrate the application of the rule to the exemption:

(Continued)

**ALABAMA DEPARTMENT OF REVENUE - SALES AND USE TAX RULES**  
**Code of Alabama 1975, Sections 40-23-31 and 40-23-83**

**810-6-3-.65. (Continued)**

(a) A pair of shoes sells for \$200.00. The pair of shoes cannot be split in order to sell each shoe for \$100.00 to qualify for the exemption.

(b) A suit is normally priced at \$300.00. The suit cannot be split into a coat and slacks so that one of the articles may be sold for \$100.00 or less to qualify for the exemption. However, articles that are normally sold as separate articles, such as a sport coat and slacks, may continue to be sold as separate articles and qualify for the exemption.

(c) A packaged gift set consisting of a wallet (ineligible item) and tie (eligible item) would not qualify for the exemption.

(9) "Buy one, get one free" and other similar offers. If a dealer offers "buy one, get one free" or "two for the price of one" on covered items, the purchase shall qualify for the exemption when all other conditions of the exemption are met. However, if a dealer offers a "buy one, get one for a reduced price" the two prices cannot be averaged to qualify both items for the exemption. The following examples illustrate the application of the rule to the exemption:

(a) A dealer offers "buy one, get one free" on a pair of shoes. The first pair of shoes has a sale price of \$99.00 and the second pair is free. Both pairs of shoes will qualify for the exemption because the first pair of shoes does not exceed the \$100.00 exemption limitation.

(b) A coat is purchased for \$120.00 and a second coat is purchased for half price (\$60.00) at the time the first coat is purchased. The second coat will qualify for the exemption, but the tax will be due on the first coat. In this example, the sales price of the items may not be averaged in order to qualify for the exemption.

(10) Discounts, coupons, and rebates. A discount by the seller reduces the sales price of the item and the discounted sales price determines whether the sales price is within the sales tax holiday price threshold. A coupon that reduces the sales price is treated as a discount if the seller is not reimbursed for the coupon amount by a third-party. If a discount applies to the total amount paid by a purchaser rather than to the sales price of a particular item and the purchaser has purchased both eligible property and taxable property, the seller should allocate the discount based on the total sales prices of the taxable property compared to the total sales prices of all property sold in that same transaction. The application of the exemption to discounts, coupons and rebates extended on a covered item during the exemption period is illustrated by the following examples:

(a) If a dealer sells a pair of jeans with a sales price of \$110.00 and offers to discount the item 10 percent at the time of sale, the exemption would apply because the actual sales price of the jeans is \$99.00.

(Continued)

**ALABAMA DEPARTMENT OF REVENUE - SALES AND USE TAX RULES**  
**Code of Alabama 1975, Sections 40-23-31 and 40-23-83**

**810-6-3-.65. (Continued)**

(b) If a customer buys a \$400.00 suit and a \$55.00 shirt, and the retailer is offering a 10 percent discount, after applying the 10 percent discount, the final sales price of the suit is \$360.00, and the sales price of the shirt is \$49.50. The suit is taxable (its price is over \$100.00) and the shirt is exempt (its price is less than \$100.00).

(c) If a dealer offers a reduction in sales price of \$100.00 through a store coupon for a computer with a sales price of \$850.00, the exemption would apply to the purchase because the dealer's actual sales price to the customer is \$750.00.

(d) If a customer gives to a dealer a manufacturer's coupon for \$100.00 for a computer with a sales price of \$850.00, the exemption would not apply.

(e) Rebates generally occur after the sale, thus the amount of the rebate does not affect the sales price of the purchased item. For example, if a pair of jeans was purchased for \$110.00 with a manufacturer's rebate for \$10.00, the exemption would not apply because the sales price is in excess of \$100.00.

(11) Exchanges. The application of the exemption to an exchange of a covered item purchased during the exemption period is illustrated by the following examples:

(a) A customer purchases a covered item during the exemption period, but later exchanges the item for a different size, color, or other feature, and the original sale is not cancelled. No additional tax is due even though the exchange is made after the exemption period.

(b) A customer purchases a covered item during the exemption period. After the exemption period has ended, the customer returns the item and receives credit on the purchase of a different item and the original sale is cancelled. Sales tax is due on the total sales price of the newly purchased item.

(c) A customer purchases a covered item before the exemption period. During the exemption period the customer returns the item and receives credit on the purchase of a different covered item and the original sale is cancelled. Sales tax is not due on the sale of the new item if the new item is purchased during the exemption period.

(12) Layaway sales. A layaway sale is a transaction in which articles are set aside for future delivery to a purchaser who makes a deposit, agrees to pay the balance of the sales price over a period of time, and, at the end of the payment period, receives the merchandise. A sale of a covered item under a layaway sale will qualify for the exemption when final payment on the layaway order is made by, and the item is given to, the purchaser during the exemption period; or when title to the covered item transfers to the purchaser and delivery is made to the purchaser during the exemption period. A sale made by completion of transfer of title after the exemption period shall not qualify for the exemption.

(Continued)

**ALABAMA DEPARTMENT OF REVENUE - SALES AND USE TAX RULES**  
**Code of Alabama 1975, Sections 40-23-31 and 40-23-83**

**810-6-3-.65. (Continued)**

(13) Rain checks. A rain check allows a customer to purchase an item at a certain price at a later time because the particular item was out of stock. Covered items purchased during the exemption period with the use of a rain check will qualify for the exemption regardless of when the rain check was issued. Issuance of a rain check during the exemption period will not qualify a covered item for the exemption if the item is actually purchased after the exemption period.

(14) Mail, telephone, e-mail, and Internet sales. The sale of a covered item qualifies for exemption when sold through the mail, telephone, e-mail or Internet when the item is paid for and delivered to the customer during the exemption period; or when title to the covered item transfers to the purchaser and delivery is made to the purchaser during the exemption period. Pursuant to Section 40-23-1(a)(5), the sale of an item is not closed or completed until the time and place where delivery occurs to the purchaser after the act of transportation ends and the item comes to rest in this state for use or consumption. Covered items that are pre-ordered and delivered to the customer during the exemption period qualify for the exemption.

(15) Gift certificates and gift cards. Covered items purchased during the exemption period using a gift certificate or gift card will qualify for the exemption, regardless of when the gift certificate or gift card was purchased. Covered items purchased after the exemption period using a gift certificate or gift card are taxable even if the gift certificate or gift card was purchased during the exemption period. A gift certificate or gift card cannot be used to reduce the selling price of a covered item in order for the item to qualify for the exemption.

(16) Returns. For a 60 day period immediately after the sales tax holiday exemption period, when a customer returns an item that would qualify for the exemption, no credit for or refund of sales tax shall be given unless the customer provides a receipt or invoice that shows tax was paid, or the seller has sufficient documentation to show that tax was paid on the specific item. This 60 day period is set solely for the purpose of designating a time period during which the customer must provide documentation that shows that sales tax was paid on returned merchandise. The 60 day period is not intended to change a seller's policy on the time period during which the seller will accept returns.

(17) Different time zones. The time zone of the purchaser's location determines the authorized time period for a sales tax holiday when the purchaser is located in one time zone and a seller is located in another.

(18) Records. The retailer is not required to obtain an exemption certificate on sales of covered items during the exemption period. However, the retailer's records should clearly identify the type of item sold, the date on which the item was sold, the sales price of all items and, if applicable, any tax charged.

(19) Reporting Exempt Sales. No special reporting procedures are necessary to report exempt sales on covered items made during the exemption period. Exempt  
(Continued)



**ALABAMA DEPARTMENT OF REVENUE - SALES AND USE TAX RULES**  
**Code of Alabama 1975, Sections 40-23-31 and 40-23-83**

**810-6-3-.65. (Continued)**

sales are to be included in the Gross Sales Amount and in the Deductions amount reported on the state and local returns. Taxable sales and exempt transactions should be reported as currently required by law.

(20) Transportation Charges.

(a) Where delivery is made by common carrier or the U.S. Postal Service, the transportation charge if billed as a separate item and paid directly or indirectly by the purchaser, is excluded from the sales price of the covered item. Transportation charges made by any other means are included as part of the sales price of the covered item, whether or not separately stated. Transportation charges are not separately stated if included with other charges and billed as "shipping and handling" or "postage and handling."

(b) "Shipping and handling" or "postage and handling" charges are included as part of the sales price of the covered item, whether or not separately stated. If multiple items are shipped on a single invoice, to determine if any covered items qualify for the exemption for purposes of determining a sales tax holiday price threshold, the shipping and handling charge or postage and handling charge must be proportionately allocated to each item ordered, and separately identified on the invoice.

(21) This rule shall become effective July 1, 2006.

(Sections 40-2A-7(a)(5), 40-23-31, 40-23-83, Code of Alabama 1975. Emergency Rule Adopted May 15, 2006, effective July 1, 2006, expires October 28, 2006; permanent rule filed October 4, 2006, effective November 22, 2006, amended January 23, 2013)



***OFFICE OF THE SUPERINTENDENT***

Eddie Tyler, M.Ed., Superintendent  
2600-A North Hand Avenue  
Bay Minette, AL 36507  
E-Mail: [etyler@bcbe.org](mailto:etyler@bcbe.org)

TEL: 251-937-0308  
FAX: 251-580-1856

May 17, 2022

Mr. Wayne Dyess  
County Administrator  
Baldwin County Commission  
322 Courthouse Square  
Bay Minette, AL 36507

Dear Mr. Dyess:

I am submitting this letter of support for the “2022 Back to School” Sales Tax Holiday to the Baldwin County Commission on behalf of the Baldwin County Public Schools. Baldwin County Public Schools rely heavily upon sales tax revenue but has supported the Sales Tax Holidays for Baldwin County since their inception.

Baldwin County Public Schools supports this “2022 Back To School” Sales Tax Holiday, scheduled for July 15-17, 2022, to provide a needed benefit to our parents and to our employees. The parents of our students are so willing to assist our schools in many ways through fundraising, which provides much needed financial support to our schools. This is one small way that we can provide support back to them and honor them for their commitment to our schools.

Thank you for your continued support of Baldwin County Public Schools.

Sincerely,

Eddie Tyler, M.Ed.  
Superintendent

lc

cc John Wilson, CSFO



May 24, 2022

Mr. Wayne Dyess, County Administrator  
Baldwin County Commission  
322 Courthouse Square  
Bay Minette, AL 36507

Mr. Dyess,

Gulf Shores City Schools Board of Education is submitting this letter to Baldwin County Commission in support for the 2022 Back to School Sales Tax Holiday on July 15-17, 2022. We understand the needed benefit that this Sales Tax Holiday provides our community.

Thank you for your support of the Gulf Shores City Schools Board of Education.

Sincerely,

A handwritten signature in black ink, appearing to read "Matt Akin", written in a cursive style.

Dr. Matthew Akin  
Superintendent

April 28, 2022

## 2022 “Back-to-School” Sales Tax Holiday

**July 15-17, 2022**

**Deadline to notify ADOR: June 15, 2022**

The 2022 “Back-to-School” Sales Tax Holiday begins at 12:01 a.m. on Friday, July 15, 2022, and ends at twelve midnight on Sunday, July 17, 2022. As required by Rule 810-6-3-.65, a participating county or municipality shall submit a certified copy of their adopted resolution or ordinance providing for the Sales Tax Holiday, and any subsequent amendments thereof, to the Alabama Department of Revenue before June 15, 2022. The Department will compile this information into a list of all counties and municipalities participating in the “Back-to-School” Sales Tax Holiday and issue a current publication of the list on its website at: <https://revenue.alabama.gov/sales-use/sales-tax-holidays/>. Notification of participation in the sales tax holiday may not be included in the published list if received after June 15, 2022.

**Retail businesses and the public need to know whether or not your locality will participate in the 2022 “Back-to-School” Sales Tax Holiday. Please put it on your calendar to discuss and vote on this matter soon and notify the ADOR of the decision.**

### **IMPORTANT**

### **RESPONSE REQUIRED**

### **IMPORTANT**

**Participating?** Send a certified copy of any resolution, ordinance, or amendment adopted by your locality.

**Not Participating?** Send an email, fax or letter (with signature line) stating: “The (City/Town/County) of \_\_\_\_\_ will not be participating in the 2022 Back-to-School Sales tax holiday.” It is important that you inform us of that fact, otherwise, retailers and the public wonder if you are participating and forgot to notify the Department of Revenue.

Retailers and the public rely on the list provided by the Department of Revenue and the Department cannot post a locality’s participation status based on assumption; notification of nonparticipation or a copy of the resolution/ordinance from the locality is required.

Notification can be faxed, mailed or emailed:

FAX: 334-242-8916

EMAIL: [pspears@revenue.alabama.gov](mailto:pspears@revenue.alabama.gov)

QUESTIONS: 334-242-1443

MAIL: ALABAMA DEPARTMENT OF REVENUE  
ATTN: Pamela Spears  
Sales & Use Tax Division  
Post Office Box 327900  
Montgomery, Alabama 36132-7900



# Baldwin County Commission

## Agenda Action Form

---

**File #:** 22-0913, **Version:** 1

**Item #:** B11

---

**Meeting Type:** BCC Regular Meeting

**Meeting Date:** 6/7/2022

**Item Status:** New

**From:** Kelly Childress, Council on Aging Coordinator

**Submitted by:** Beverly Johnson, Administrative Support Assistant

---

### **ITEM TITLE**

Title III Older Americans Act Contract Proposal and Application for Fiscal Year 2023

### **STAFF RECOMMENDATION**

Approve the Baldwin County Council on Aging Coordinator to submit the South Alabama Planning Commission / Area Agency on Aging Application for Title III Funding for Fiscal Year 2023, requesting funds in the amount of \$207,032.00, effective October 1, 2022, through September 30, 2023, said funding to support the operations of the Baldwin County Council on Aging programs.

### **BACKGROUND INFORMATION**

**Previous Commission action/date:** 06/01/2021 - The BCC approved application submittal for Title III Funding for Fiscal Year 2022.

**Background:** Each year the Baldwin County Council on Aging (COA) applies to the South Alabama Regional Planning Commission (SARPC) for Title III Federal funds and State funds to support COA programs for the upcoming fiscal year, October 1, 2022, through September 30, 2023.

### **FINANCIAL IMPACT**

**Total cost of recommendation:** N/A

**Budget line item(s) to be used:** N/A

**If this is not a budgeted expenditure, does the recommendation create a need for funding?**  
N/A

### **LEGAL IMPACT**

**Is legal review necessary for this staff recommendation and related documents?**  
No



**Reviewed/approved by:** N/A

**Additional comments:** N/A

**ADVERTISING REQUIREMENTS**

**Is advertising required for this recommendation?** No

**If the proof of publication affidavit is not attached, list the reason:** N/A

**FOLLOW UP IMPLEMENTATION**

**For time-sensitive follow up, select deadline date for follow up:** Close of business on June 17, 2022.

**Individual(s) responsible for follow up:** Beverly Johnson, Council on Aging

If the grant is awarded, the funds acceptance along with any agreements and related documents will be brought back for BCC approval.

Cc: Ron Cink, Cian Harrison, Eva Cutsinger, Christie Davis, Katrina Taylor, Kathy McHugh

**Action required (list contact persons/addresses if documents are to be mailed or emailed):**

Once approved for submission, Beverly Johnson, Council on Aging, will email the attached Title III Older Americans Act Contract Proposal and Application for Fiscal Year 2023 (with BCC/Council on Aging listed in the subject line) to Rita Thompson at [rthompson@sarpc.org](mailto:rthompson@sarpc.org), Julie McGee at [jmcgee@sarpc.org](mailto:jmcgee@sarpc.org) and Kelly Childress at [kchildress@baldwincountyal.gov](mailto:kchildress@baldwincountyal.gov) before close of business on June 17, 2022.

**Additional instructions/notes:** N/A

**FY 2023 Application for Title III Funding  
Area Agency on Aging  
South Alabama Regional Planning Commission**

The following information is required to be considered for Title III funding for FY 2023 (October 1, 2022 to September 30, 2023). Failure to provide information will delay your application or cause it to be denied. (You may use this document to fill in the information requested.)

1. Legal Name of Organization: Baldwin County Commission – Council on Aging
2. Are you considered a minority organization? Yes
3. Main contact person: Kelly Childress, Council on Aging Coordinator
4. Name and Title of person authorized to sign contracts for organization: Current Baldwin County Commission Chairman, James E. Ball. This changes each year.
5. Mailing address: 22251 Palmer Street, Robertsdale, AL 36567
6. Telephone: 251-972-8506
7. Fax: 251-972-8507
8. Email for main contact: Kchildress@baldwincountyal.gov
9. Organization mission statement: Our mission is to serve as an advocate for all Baldwin County seniors. To educate and enlist the support of all levels of government, service agencies and private organizations that can assist with securing resources and implementing programs. The Council on Aging is dedicated to preserving dignity, independence, and peace of mind for the elderly citizens of Baldwin County.
10. The BCCOA currently operates two nutrition centers in rural areas of the County. Both Centers are new construction, the Loxley Nutrition Center and the Little River Nutrition Center. The Loxley Nutrition Center is West of the City of Loxley. This community has many senior low-income residents and remains near low-income minority residents in the Ellisville Community. Two vital homebound meal routes are operated out of this center. The first serves the Ellisville Community and the City of Loxley residents. The second route provides homebound meals in the Robertsdale area, with several clients residing in low-income senior apartments in addition to those in private residences. We often have a waiting list for both homebound meal routes. The Loxley center hosts a variety of recreational activities for participants, and occasional guest speakers.

The Baldwin County Commission completed construction of a new building for the Little River Nutrition Center in May 2022. Little River is in the rural Northernmost part of rural Baldwin County. The Little River center hosts an onsite congregate meal program and activities for seniors. We are excited to offer a place for seniors to gather and enjoy a hot meal and fellowship. We have partnered with the Baldwin County Library Cooperative to provide a Bookmobile stop at Loxley and Little River Centers. This will provide access to library services including the new wifi program. It offers seniors the opportunity to check out a wifi hot spot.

Often Center managers are the first line of screening for seniors reserved to ask for assistance. Center managers are strongly encouraged to refer any concerns or questions regarding participants and their needs to the BCCOA staff. The Loxley Center manager also conducts in-home evaluations for all homebound meal clients.

BCCOA staff visits all nutrition centers in Baldwin County, as well as Senior Centers, promoting senior programs and evaluating the needs of participants. In addition, we continue to target the Bay Minette and North Baldwin areas reaching out to the low-income seniors residing in the rural areas that could benefit the greatest from senior programs.

The BCCOA office hosts two weekly sessions of ceramic classes. Many participants have entered their creations in the County Fair, claiming first place finishes. In addition, we offer weekly knitting/crocheting classes. The knitting/crocheting classes offer lessons for beginners or those with more experience. Many projects from this class are donated to area nursing homes, ARC transition homes, USA Women's and Children's Hospital and the VA home in Bay Minette. Recreational activities abound at the Nutrition Centers, ranging from the always popular Bingo to gardening and more. The seniors also have access to a wealth of information on programs and services available to them. Guest speakers offer educational programs. Occasionally, a senior blue grass band entertains the seniors at the Loxley Center.

The BCCOA staff finds it important to get out into the community via health fairs, promotional presentations to civic and church groups as well as networking with service agencies including public, private, profit and non-profit.

The BCCOA contracts with BRATS transportation service to provide transportation for seniors to the senior nutrition centers. In Stockton, the BRATS bus provides transportation for seniors and delivers homebound meals in the community.

S.A.I.N.T.S. is a program operated out of the BCCOA office, providing one on one assisted transportation service to frail elderly; those who cannot ride public transportation due to mobility or dementia issues. This service is vital in maintaining the independence of these seniors

Seniors who are not able to physically come to our office are evaluated in their home by BCCOA staff. Their needs are reviewed, and a case plan developed; the same as if they had made an office visit.

The Telephone Reassurance program is a vital service provided by the BCCOA. The program is designed for the frailest seniors who desire to remain at home. Often these clients are alone and

isolated. A BCCOA staff member calls each client every weekday morning to check on their wellbeing. We have emergency contacts for each participant in the event our calls go unanswered. For those clients who don't answer the call and don't have any family or emergency contact, we send a staff member to physically check on clients. In some instances, we contact the local law enforcement to conduct a wellness check.

We assist families and individuals when help is needed for caregiver support/respite care. Individuals and families receive case management and guidance through this transitional period.

From May 2021 thru April 2022, the COA has provided over 3,000 units of Case Management. This number does not include the number of requests for Information and Assistance which exceeded 21,000 contacts. With the growth of Baldwin County our contacts should continue to rise. Our goal is to provide the best service to all Seniors and their families making them aware of the programs that could potentially benefit them. Especially targeting the low-income minority seniors by getting out in the communities, attending health fairs, distributing literature, and seeking opportunities to speak about programs. Hosting Nutrition centers in rural areas of the county provides a means of getting information out to those citizens most at-risk. The Northern area of Baldwin County has the greatest potential of low-income seniors. The BCCOA staff visits the Northern end of the County monthly, targeting medical offices, senior centers, civic groups, Nutrition centers and public avenues to educate potential clients. We have contacted food pantries in the county and provided our program literature for their clients. The BCCOA is represented at health fairs across the County. We have a close working relationship with the local Social Security office. The SS Office makes referrals and distributes our literature to clients. BCCOA also make referrals to Adult Protective Services with DHR and attends intervention meetings on occasion. In addition, COA is represented at the Prodissee Pantry twice a month reaching out to potential clients.

11. The Baldwin County Council on Aging (BCCOA) serves the seniors of Baldwin County by offering one-on-one personal service tailored to address the individual needs. Serving clients from a diverse income base, providing programs ranging from the homebound meal program to insurance counseling and wide array of services and assistance not typically covered by an established program. If a client has a need beyond programs we offer, we attempt to locate additional resources to meet their needs. BCCOA staff has over 100 years of dedicated personal service to the growing senior population of Baldwin County. We provide service to most all Area Agencies on Aging and Councils on Aging provide, with a strong emphasis on individualized personal service. The BCCOA is comprised of 1 – Coordinator, 1- Administrative Support Specialist IV, 2 – Case Managers, 2 – Case Workers, 1 – Center Manager/Activities Coordinators, 1 – Office Assistant IV, 1 – Part time homebound meal driver, 1 – Program Support Specialist, 1 – Part time Office Assistant IV and 2 – PT Center Assistants. In addition to serving in their area of expertise, the Coordinator, Case Managers and Case Workers are cross trained to better serve citizens. We provide resource referrals, locate housing, legal referrals, insurance counseling, prescription assistance, telephone assistance, tax aid, solid waste exemption referrals, property tax exemption referrals, telephone reassurance and in any capacity needed to assist clients. We do not

stop where our programs stop; if a need is there, we work diligently to address it. The BCCOA is housed in the heart of Baldwin County located in the Central Annex in Robertsedale.

Baldwin County is generally a rural county of over 1,600 square miles. BCCOA strives to serve all areas of the county, especially those areas with inherently limited access to elderly support services. The proportion of elderly in Baldwin County is greater than and is increasing at a rate faster than the national average. Approximately 90% of BCCOA's target clients are rural dwellers, 80% are high risk frail elderly, 50% are minorities, and 1% are Indian American.

The BCCOA is well represented at the local Social Security office. SSA staff screen their clients for services offered by BCCOA and referrals are made. In addition, we value strong networking relationships with service agencies, local municipalities and county departments servicing the public. We have reached out within the Departments of the Commission to educate other departments of what we do. Our own Citizen Service Center staff, BRATS, Revenue, Solid Waste and EMA department have interceded in the course of their own work and will refer a citizen in need to us. We place a strong emphasis in networking and will continue to do so to reach potential clients.

BCCOA staff have served and continue to serve on the board or steering committee for Volunteer Organizations Active in Disaster (VOAD), Emergency Food & Shelter Committee, Baldwin Regional Area Transportation System (BRATS) and the Lighthouse's Sexual Assault Team.

The BCCOA continues to provide appointment assistance to the income tax assistance program. In addition, this provides the opportunity to expose BCCOA's services and programs to potential clients.

12. See attached Excel spreadsheet.

13. This proposal requests continued Title III funding of \$207,032 for fiscal year 2022-2023.

Personnel costs of \$137,045 will provide two case managers, one administrative support specialist, one case worker, two center managers and the addition of two part time center assistants. The Center Managers manage operations of the Nutritional Centers (Loxley & Little River) ensuring congregate meals are served; homebound meals are delivered, and informative programs and activities are developed and provided in a nurturing environment for the rural elderly of Baldwin County. The addition of the part time center assistants will support the operations of both Loxley and Little River. The administrative support specialist will continue to provide support for both central office, centers and help in information/referral, support, and development of new programs. The Case Managers and Case Worker provides client case management, benefit screenings, insurance counseling, prescription assistance and aid clients with concerns regarding any problem. Continue marketing to area doctor's offices, senior centers, activity groups and the public as to the lower age requirement of 55 years or anyone on disability or applying for disability. This targeted group is growing at a steady rate replacing those lost to Medicare Part D.

Travel costs of \$4,541 supports the continued delivery of homebound meals to the elderly from two nutrition centers.



Utility costs of \$ 2,100 to support the operations of the new Little River Senior Nutrition Center.

Postage costs of \$2,200 to assist with the expense incurred on behalf of the SenioRx/Wellness program.

Transportation costs of \$61,146 will continue providing services targeted to support the rural elderly of Baldwin County. The Vaughn Center generates the bulk of the costs for transportation and meal delivery. Vaughn sits in the rural northern part of County. Baldwin County is the largest county in the State and BRATS will transport any senior that calls in to a S.A.I.L. Center for lunch. Transportation services are contracted with the Baldwin Rural Area Transportation System (BRATS). BRATS will continue to provide access to nutrition/activity centers, special events.

For detailed breakdown of Title III funds and Contractor's Cash of Personnel and Utility funds please refer to the attached Budget for Title III Funds.

Applications must be submitted no later than Friday, June 17, 2022. If this is your first time to apply, please submit the following with your application: current certificate of insurance, W-9, business license, and if appropriate your letter from the IRS for non-profit status.

Email applications should be submitted to: [rthompson@sarpc.org](mailto:rthompson@sarpc.org)

Mailed applications must be submitted to Julie McGee, Director, Area Agency on Aging at the following address:

South Alabama Regional Planning Commission  
ATTN: Ms. Julie McGee, Director  
Area Agency on Aging  
P.O. Box 1665  
Mobile, AL 36633

Please feel free to email or call (251-706-4643) Rita Thompson, Grants Manager with any questions, concerns, or to request technical assistance.



# Baldwin County Commission

## Agenda Action Form

---

**File #:** 22-0964, **Version:** 1

**Item #:** BJ1

---

**Meeting Type:** BCC Regular Meeting

**Meeting Date:** 6/7/2022

**Item Status:** New

**From:** Revenue Commissioner Teddy Faust, Jr.

**Submitted by:** Susan Hill, Chief Administrative Assistant

---

### **ITEM TITLE**

Insolvents, Errors and Taxes in Litigation for 2021

### **STAFF RECOMMENDATION**

As requested by the Revenue Commissioner of Baldwin County, the Honorable Teddy J. Faust, Jr., and in conformance with Section 40-5-23 of the Code of Alabama (1975) and any other applicable law, take the following actions:

- 1) Approve report titled Insolvents, Errors and Taxes in Litigation for 2021; and
- 2) Authorize the Chairman to execute the aforesaid report / instrument.

### **BACKGROUND INFORMATION**

**Previous Commission action/date:** June 1, 2021 - Last BCC approval of report titled Insolvents, Errors and Taxes in Litigation for 2020.

**Background:** Section 40-5-23 of the Code of Alabama 1975 provides as follows:

List of insolvents and list of errors in assessments - reports; publication; advertisement costs.

The tax collector shall in each year report on oath to the Department of Revenue in Montgomery, and to the County Commission at the June meeting thereof, a list on a form prescribed by the Department of Revenue of the persons from whom the taxes assessed against them cannot be collected, with the amount of taxes, state and county assessed against each, which shall be termed "list of insolvents," and a list of such persons as have been over assessed or wrongfully assessed, with the taxes, state and county assessed against each, which shall be termed "list of errors in assessments," and any taxes which may be in litigation, in order that the same may be passed upon and determined by the commission. The tax collector shall cause the said "list of insolvents" to be published twice during the month of July following the submission thereof at the first regular meeting in June of the county commission. Said publication shall be made in a daily newspaper printed and published in said county or, if no such paper is published therein, then in a weekly newspaper published in said county;

if there is neither a daily nor weekly newspaper of any sort published in said county, then he shall post said "list of insolvents" in the courthouse and in three other conspicuous places in said county and keep said posting available for the public during the entire month of July. A failure to publish said list as here required shall constitute a misdemeanor.

One third of the cost of advertisement provided in this section shall be paid out of the general fund of the state by warrant drawn by the Comptroller, and two thirds thereof shall be paid out of the general fund of the county in which said advertisement is made.

### **FINANCIAL IMPACT**

**Total cost of recommendation:** N/A

**Budget line item(s) to be used:** N/A

**If this is not a budgeted expenditure, does the recommendation create a need for funding?**  
N/A

### **LEGAL IMPACT**

**Is legal review necessary for this staff recommendation and related documents?**  
N/A

**Reviewed/approved by:** N/A

**Additional comments:** N/A

### **ADVERTISING REQUIREMENTS**

**Is advertising required for this recommendation?** Yes - The Revenue Commissioner will handle all advertisements (Gulf Coast Newspaper).

**If the proof of publication affidavit is not attached, list the reason:** Advertising will take place after Commission approval.

### **FOLLOW UP IMPLEMENTATION**

**For time-sensitive follow up, select deadline date for follow up:** N/A

**Individual(s) responsible for follow up:** Administration and Susan Hill.

Revenue Commissioner will bring original form for Chairman to execute immediately following this

meeting.

**Action required (list contact persons/addresses if documents are to be mailed or emailed):**

Administration - have Chairman sign documents and return to Susan Hill

**Additional instructions/notes:** N/A

**INSOLVENTS, ERRORS AND TAXES IN LITIGATION FOR 20 21 AND  
UNCOLLECTED INSOLVENTS AND TAXES IN LITIGATION FOR PREVIOUS YEAR(S)**

**THE STATE OF ALABAMA**

Baldwin County

BE IT REMEMBERED, That at the meeting of the Board of County Commissioners of said County, held on this Seventh day of June, 20 22,  
Teddy J. Faust, Jr., Tax Collector of said County, made his report of  
"Insolvents", "Errors in Assessment" and "Taxes in Litigation" on taxes for the current year 20 21, as  
required by Code of Ala. 1975, Section 40-5-23. And after a careful and rigid examination of said reports by  
said Board, it was considered and adjudged that said collector be allowed credit on his final settlement with  
the Comptroller for the following amounts:

Insolvents: State Taxes—General	\$	9,267.55
—Soldier	\$	3,707.02
—School	\$	13,860.84
Errors in Assessments: State Taxes—General	\$	277,777.15
—Soldier	\$	111,110.86
—School	\$	333,332.58
Taxes in Litigation: State Taxes—General	\$	800.05
—Soldier	\$	320.02
—School	\$	960.06

And said Collector has also made his report for final allowance of the uncollected balances of Insolvent  
Taxes for the previous year 2008-20, as required by Code of Ala. 1975, Section 40-5-29; and the Board  
thereupon made the following allowances to said Collector of such Insolvent Taxes as he may have been  
unable to collect, as follows:

State Taxes—General	\$	98,934.26
—Soldier	\$	39,573.71
—School	\$	131,062.21

And said Collector is also allowed credit for the following taxes in litigation for the previous year(s) which  
he has been unable to collect as follows:

	General	Soldier	School
Litigations 1985-2020	\$ 13,431.82	\$ 5,372.71	\$ 16,118.28
	\$	\$	\$
	\$	\$	\$
	\$	\$	\$

Given under my hand this \_\_\_\_\_ day of \_\_\_\_\_, 20\_\_\_\_

\_\_\_\_\_  
Presiding Officer



Number of Records Listed.... 2,394  
Total Tax..... 3,733,621.49

Distribution Summary		Rate	Value	Gross Tax	Homesteads	Abatements	EXEMPTIONS	Other	Total	Net Due
							Industrial			
1	STATE-GENERAL	2.50	118557020	2963392.55	17965.00			650.40	18615.40	277777.15
2	STATE-SOLDIER	1.00	118557020	1185570.20	7186.00			480.16	7447.16	111111.08
3	STATE-SCHOOL	3.00	118557020	3556710.60	21538.00			480.16	22338.32	333333.30
	SUB-TOTAL.....			770620.63	46709.00			1691.04	48400.04	322220.59
4	COUNTY-GENERAL	5.00	118557020	592785.10	9907.60			1300.80	11208.40	581576.70
5	COUNTY-ROAD AND BRID	1.50	118557020	1778355.30	4953.80			650.40	5604.20	390788.39
6	COUNTY-FIRE	1.50	118557020	1778355.30	2973.40			390.24	3363.64	174438.86
11	HEALTH	.50	118557020	592785.10	990.46			130.08	1130.54	58157.67
	SUB-TOTAL.....			1126291.63	18824.44			2471.52	21295.96	1104995.73
12	CITY-BAY MINETTE	12.50	936400	11705.00	79.75				79.75	11625.25
13	CITY-DAPHNE	11.00	708400	10632.00	1398.60				1398.60	10480.40
14	CITY-FAIRHOPE	11.00	1170839	17552.00	1063.20			3896.40	4959.60	17080.10
15	CITY-SILVERHILL	11.00	333333	4959.60						12222.22
16	CITY-SILBERTA	11.00	333333	4959.60						12222.22
17	CITY-TOLEY	11.00	433333	6277.78						14444.44
18	CITY-GULF SHORES	11.00	643333	9213.33	171.90				171.90	22222.22
19	CITY-SUMMERDALE	11.00	1190000	1909.00	163.40				163.40	31555.56
20	CITY-ROBERTSDALE	11.00	817000	1098.70						40000.00
21	CITY-SPANISH FORT	11.00	2102140	10510.70	84.80				84.80	104000.00
22	CITY-ORANGE BEACH	11.00	1124854	14499.48	357.04				357.04	44666.67
23	CITY-MAGNOLIA SPRING	11.00	1339640	16436.04						11222.22
24	CITY-LOXLEY	11.00	2337600	29779.20						140000.00
25	CITY-PERDIDO BEACH	11.00	2273000	29779.20						140000.00
	SUB-TOTAL.....			426717.36	3318.69			3896.40	7215.09	419502.27
8	SCHOOL-COUNTY WIDE	5.00	118557020	592785.10	4287.70			1300.80	5588.50	587196.60
9	SCHOOL-CAPITAL OUTLA	4.00	118557020	4742338.08	3430.16			1040.64	4470.80	469751.88
10	SCHOOL-DISTRICT 2 (3	3.00	112113140	3363339.40	2474.58			780.48	3255.06	333088.40
33	SCHOOL-DISTRICT 1 CA	1.00	333333	333.33						11111.11
34	GULF SHORES SCHOOLS	Mixed	643333	19267.78	98.04				98.04	19166.67
35	FAIRHOPE SCHOOLS	Mixed	193333	5800.14	923.76			779.88	1708.64	56333.33
36	SPANISH FORT SCHOOLS	Mixed	3772560	11317.78	95.76				95.76	11222.22
	SUB-TOTAL.....			1491973.06	11310.00			3901.80	15211.80	1476761.26
7	COUNTY-HOSPITAL	2.00	4779580	9559.16	416.08				416.08	9143.08
	SUB-TOTAL.....			9559.16	416.08				416.08	9143.08
TOTAL				3825161.90	80578.21			11960.76	92538.97	3732622.93
								Assessor Fee.....		1111.11
								Timber Tax.....		2617.69
								Special.....		617.69
								Total.....		3,733,621.49

I hereby certify that the above is a true and correct statement.

Revenue Commissioner

Sworn to and subscribed before me this  
10th day of May, 2022.

Susan B. Hill

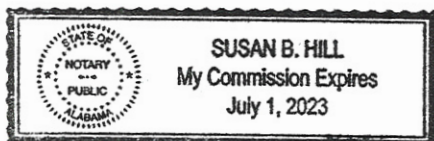

Credit	Acct	PPIN	Ent	Name	Abstract	Reason	Amount	Type	TD
	30057	229844		GOINS, CHARLES T ETAL GOINS, TONYA M	G H1	H4	952.40	O	02H
1	30057	229843		GOINS, CHARLES T ETAL GOINS, TONYA M	G H1	H4	142.80	O	02H
2	263821	321590		WINK, JAMES N ETAL WINK, FRANCES J	P	ERROR BILL	53.76	O	13
3	357308	18886		FIELDS, TERRY ALAN ETAL FIELDS, JENNY S	G	CL3	1,691.58	O	08
4	322915	360430		FOUNTAIN FOR THE NATIONS CHURCH IN ALABA	G	'S' ROLL-EXEMPT	2,110.08	O	02
5	353562	376900		WALLACE, DAKOTA	E	CL3	444.08	O	02
6	365330	378525		BELLUE, MARJORIE BRANTLEY	G	H3	1,935.86	O	04
7	135648	49473		GONZALEZ, DONALD F AND MARY ANN	G	H3	565.60	O	02
8	214295	82953		CREAMER, REGINA F	G H1	CL3	3,694.02	O	07
9	93841	72909		NIEMEYER, JUDITH O	G	CL3	1,789.40	O	063
10	373877	222497		NOBLES, JOSEPH RICHARD ETAL NOBLES, DIAN	E H4	H3	701.25	O	02
11	293323	242731		DARBY, RICHARD B ETAL DARBY, SYLVIA E	E H4	H4/2020 VALS	469.66	O	07
12	269340	19485		MUNCHER, MARY A	G H1	H4	126.36	O	02
13	74919	40388		STAUTER, FRANK ETAL STAUTER, JOHN AKA ST	G	CL3 ON ALL	585.00	O	02H
14	74919	71632		STAUTER, FRANK ETAL STAUTER, JOHN AKA ST	G	CL3	1,172.40	O	02H
15	370924	209288		JOHNSON, SHAVON A	G	CORRECT LEGAL	361.80	O	02H
16	227460	244379		HOLLINGER, JAMES DAVIDSON ETUX VIRGINIA	C H1	H4	2,413.24	O	044
17	46490	67801		PETTIES, MARK D	G H1	CL3	485.46	O	023
18	239641	58535		BLANTON, WILLIAM R ETAL BLANTON, LAURA J	G	CL3	1,123.92	O	02
19	323772	253837		COTHRAN, JOANNE H	G H1	H3	474.04	O	13
20	319167	35693		REINECK, KURT ETAL REINECK, HOLLY	G	CL3	11,021.60	O	063
21	355567	92344		LAMPTON, ROBERT H ETAL LAMPTON, PRYOR B	G	CL3	4,646.32	O	02
22	324777	20239		MOORE, KATHY H ETAL HIRZ, FREDERICK H	E H4	H3	1,739.54	O	063
23	283547	46650		DEGNAN, MICHAEL E ETAL DEGNAN, CYNTHIA M	G H1	H4	1,571.44	O	063

KJONES LRMCA01 05/06/2022 13:41 Tax Collections Baldwin County  
 Annual Report of Tax Collector  
 Errors in Assessment for the Year 2021, County of BALDWIN  
 in Compliance with the Revenue Laws of the State of Alabama

Credit	Acct	PPIN	Ent	Name	Abstract	Reason	Amount	Type	TD
							1,274.40	O	144
24	15202	27823		GODDIN, EMMA LOUISE	G	CL3	12,745.60	O	02
25	338331	118501		CLABORN, CHARLES ETAL CLABORN, MONYA	G	CL3	384.56	O	063
26	363525	386229		AMERICAN CONEX LLC	P	ERROR/DELETE	1,253.96	O	063
27	317335	279068		FST MCCULLY, CHARLES D SR. ETAL MCCULLY,	G	H3	379.50	O	07
28	175049	57021		UTTER, SHIRLEY	G	H3	1,333.92	O	02
29	367130	202461		BOYD, LISA W	G	CL3	246.00	O	02H
30	80579	19156		HARVILLE, MELESSA B	G H3	JOINS H3	2,978.96	O	063
31	45779	49748		ROBERTS, JERRY W ETAL ROBERTS, CAROLYN	G H1	CL3		O	02
32	19704	11467		DUGGER, RUSSELL E JR	E H3	CL3	6,681.60	O	13
33	355813	22969		RMW PROPERTY L L C	G	VAL CHG	420.46	O	02
34	42677	107630		MIDDLETON, WILLIAM ETAL MIDDLETON, BARBA	E H4	H3	322.92	O	02H
35	46	16		AARON, STEVE & JEWELL	E H4	H4/2020 VALS	280.38	O	10
36	317093	358186		GARZA, MARLENA ETAL GARZA, GILBERTO	G H1	H3		O	144
37	355204	214140		ARAOJO, CYNTHIA KAY	E H3	CL3/RENTAL	627.05	O	144
38	355205	61582		ARAOJO, CYNTHIA KAY	E H4	H3	1,214.64	O	02
39	364466	242772		SANDERS, DIAN ELIZABETH	G	CL3	807.06	O	08
40	372396	201602		WHITE, TIMOTHY ETAL WHITE, KAREN	E H1	H3	4,350.64	O	02
41	314299	72763		HILLMAN, RANDALL I ETAL HILLMAN, CHERYL	G	CL3	4,830.54	O	08
42	351536	231064		BREEN, KACIE	G	CL3	1,264.48	O	02
43	84670	73989		FREEMAN, GERALD MACK ETAL FREEMAN, KAREN	G	CL3	398.04	O	023
44	8590	381992		GATES, ROBERT J	E H3	H3/JOINS	107.52	O	02
45	314299	390882		HILLMAN, RANDALL I ETAL HILLMAN, CHERYL	P	ERROR/DELETE	1,303.46	O	063
46	184167	38004		LAWRENCE, MURRAY G	E H4	H3	887.80	O	063
47	373366	21003		STEPHENSON, ROBERT	G	CL3			

Credit	Acct	PPIN	Ent	Name	Abstract	Reason	Amount	Type	TD
48	363611	387248		NORTH HILLS AT FAIRHOPE L L C	S S	'G' ROLL		O	063
49	254019	299717		RABON, BETTY L	G	NP MH	289.80	O	02H
50	84670	96270		FREEMAN, GERALD M & KAREN	P	ERROR/DELETE	23.52	O	02
51	19127	34908		JOHNSON, LINDA P ETAL PHILLIPS, KAREN P;	G H1	H3/CL3	364.40	O	02H
52	344555	268853		CULBRETH, JUDITH A AS TRUSTEE OF THE JUD	G	H3 ASST	437.92	O	02
53	233007	82624		GIBSON, ROBIN BASKIN ETAL GIBSON, BARRY	G H1	H4	948.24	O	023
54	38587	37184		PEAVY, WILLIE ALVIN ETAL PEAVY, DIANN RY	G	H3	331.80	O	02H
55	6905	71755		FALK, ROGER C ETUX IVY G	E H4	H3	603.64	O	02
56	355567	385280		LAMPTON, ROBERT H ETAL LAMPTON, PRYOR B	P	ERROR/DELETE	114.80	O	02
57	338331	390372		CLABORN, CHARLES ETAL CLABORN, MONYA	P	ERROR/DELETE	107.52	O	02
58	322561	60781		MILLER, AMY ETAL MILLER, DAVID	G	CL3	2,100.56	O	02
59	25751	358258		WILSON, HARRY L ETAL WILSON, KIMBERLY A	G	CL3	968.30	O	02H
60	338376	42042		SEIBERT, ALLAN FREDERICK IV	G	JOINS CL3/PIN#71873	1,064.56	O	02
61	338376	233904		SEIBERT, ALLAN FREDERICK IV	G	JOINS CL3-PIN#71873	725.76	O	02
62	338376	233906		SEIBERT, ALLAN FREDERICK IV	G	CL3-JOINS PPIN#71873	1,451.52	O	02
63	338376	265809		SEIBERT, ALLAN FREDERICK IV	G	CL3-JOINS PIN#71873	645.12	O	02
64	335493	262338		CALDWELL, GEORGE A	G H1	CL3	1,821.60	O	063
65	366473	43933		GOLSON, DENISE SMITH ETAL ROBERTSON, LIS	G	CL3	1,474.75	O	03H
66	131998	35674		REYNOLDS, JOHN & THELMA	G	H3	121.80	O	02H
67	134202	44119		WILLIAMS, JANE D ETAL DOTY, DEBRA C	E	H3	524.72	O	02
68	27027	49171		MITCHELL, LEODIS	E H4	H3	393.45	O	04
69	354629	289835		BRAUSE, STANLEY ETAL BRAUSE, SUSAN	E H2	H3	321.64	O	02
70	368106	2999		PRATT, NICHOLAS A ETAL PRATT, SARA M	E	CL3	9,873.28	O	13
71	344267	312453		MCMEANS, JULIAN P ETAL MCMEANS, LILLIAN	G	H3	1,367.40	O	04

Credit Acct	PPIN	Ent	Name	Abstract	Reason	Amount	Type	TD
72	361703	22915	MILLS. JAMES E ETAL MILLS, CHARLOTTE W	G	CL3	1,089.23	O	023
73	69364	23849	CHISM, BILLEY S ETAL CHISM, MARY K (5/12	G	CL3,	2,127.84	O	08
74	310485	90009	HILL, KENNETH C JR ETAL HILL, LINDA S	P	ERROR/DELETE	35.20	O	13
75	322561	382877	MILLER, AMY ETAL MILLER, DAVID	P	ERROR/DELETE	32.48	O	02
76	368106	390957	PRATT, NICHOLAS A ETAL PRATT, SARA M	P	ERROR/DELETE	76.80	O	13
77	336289	389486	PHOENIX ORANGE BEACH II L L C	P	ERROR BILL	79.36	O	13
78	52746	16829	BROCK, MINNIE A	E	H3	103.80	O	02H
79	2771	5428	BRYARS, JESSIE R & DEBRA J	G H1	H4	411.80	O	02H
80	361844	383191	ANDERSON, JAMES	G	PU MH/CL3	68.40	O	02H
81	196940	243237	WEAVER, MIKE	G H1	REMOVE 1 MH	129.20	O	02H
82	310485	76595	HILL, KENNETH C JR ETAL HILL, LINDA S	G	CL3	1,597.44	O	13
83	350983	118603	AUSTIN, JERRY R	G	CL3	2,676.80	O	02
84	309422	289498	MAXEY, MARYHELEN RENEE' ETAL RUBIO, JENN	E	H3 DIS	1,874.80	O	04
85	360361	340422	DESMARAIS, PAUL	G	CL3	1,000.56	O	07
86	368800	41971	GOODGER, JAMES	E	CL3	198.24	O	02
87	335513	6547	DOYLE, JOAN B ETAL DOYLE, DON R SR (1/2	G	CL3	4,457.64	O	08
88	320586	54790	ZADNICHEK, DONOVAN C	G	CL3	558.88	O	02
89	187787	80524	PATRICK, SHANNON F	G H1	VAL CHG	1,649.46	O	023
90	310724	286151	ALEXANDER, SHARI A	G	H3	1,017.38	O	04
91	159977	209889	WAINWRIGHT, JERRY WAYNE	G H1	H4	623.08	O	02
92	2180	83729	BRADLEY, JAMES C ETAL BRADLEY, TERESA WE	G H1	H4	1,059.24	O	04
93	2180	83728	BRADLEY, JAMES C ETAL BRADLEY, TERESA WE	G H1	H4	19.78	O	04
94	354761	223196	STINE, SHAWN ETAL STINE, JACQUELINE	E H4	H3	568.81	O	02
95	6114	11404	DUCK, F BENNY ETUX TARIS L	G H1	H3	546.80	O	02H



Credit	Acct	PPIN	Ent	Name	Abstract	Reason	Amount	Type	TD
96	369292	240459		WALKER, JACK ETAL WALKER, VIVIAN	G	CL3	2,696.96	O	02
97	8692	27160		GERMANY, SANDRA J	E H4	H3	481.32	O	05
98	43045	109235		BARNETT, JANICE (LIFE ESTATE)	E	H3	444.60	O	02H
99	369292	278544		WALKER, JACK ETAL WALKER, VIVIAN	P	ERROR/DELETE	49.28	O	02
100	6867	12711		HINTON, BRADLEY A ETAL LORES, RACHEL D'L	G	CL3	548.80	O	02
101	13445	24681		LACOSTE, JUANITA C	E	H3/CL3	980.00	O	02
102	5816	279540		DILLMORE, PAMELA N	G H1	H3	619.72	O	02
103	283064	214921		GRAVAT, DIANE G	E H4	H3	729.13	O	063
104	266481	280503		GALARZA, JESUS ETAL OLMEDO, MARIA E	G H1	CL3	1,920.80	O	02
105	1923	3819		BOONE, MILDRED E	G	CL3	726.66	O	07
106	21647	39318		ETHERIDGE, ANNA	G	H2	1,446.24	O	063
107	367316	61892		CASWELL, RANDY D ETAL CASWELL, CATHERINE	E	CL3	2,587.86	O	07
108	319930	298184		MASSEY, SAMUEL O JR ETAL MASSEY, JAMIE B	G	H4	1,672.96	O	13
109	327484	74783		LOVELL, GERVIS WAYNE ETAL ROSS-LOVELL, L	E H4	H3	1,189.00	O	13
110	372876	61304		LLEWELLYN, JAMES BRUCE ETAL LLEWELLYN, N	G	CL3	1,248.06	O	08
111	368672	387741		CLARKE, DEBRITA L ETAL CLARKE, WILLIAM J	P	ERROR/DELETE	63.36	O	08
112	335513	333057		DOYLE, JOAN B ETAL DOYLE, DON R SR (1/2	P	ERROR/DELETE	58.08	O	08
113	40171	91566		ADAMS, MAMIE LEE	G H1	H2	716.10	O	04
114	364541	382500		ALFORD, FREDERICK L	G H1	H3	843.46	O	023
115	264816	308546		JAMES, TERRY G ETAL JAMES, PAMELA G	G	CL3	948.08	O	02
116	343260	374493		BOAK, SYDNEY M	G	CL3	603.26	O	023
117	29225	56385		CAIN, STEPHANIE E	E	H3	674.24	O	04
118	366666	268764		DELANCEY, MARY WANDA	G H1	H3	504.78	O	07
119	220985	256968		HALL, MICHAEL THOMAS	G H1	H3	552.80	O	02H

Credit	Acct	PPIN	Ent	Name	Abstract	Reason	Amount	Type	TD
120	312226	16608		KONKEL, ANGELIA DAILEY	G	CL3	1,160.28	O	10
121	351462	294381		LAMBERTH, MARY ANN ETAL ROLLINS, RACHEL	E	H3	420.00	O	02
122	367138	93233		RODGERS, TINA G	E H4	H3	783.40	O	144
123	369105	201534		SABLICH, MARY ANNE R ETAL SABLICH, SCOTT	E	CL3	2,593.80	O	08
124	369105	390197		SABLICH, MARY ANNE R ETAL SABLICH, SCOTT	P	ERROR/DELETE	126.72	O	08
125	367057	376965		SPADAFORA, DAVID L ETAL SPADAFORA, LORIE	G	CL3	2,263.14	O	08
126	362447	343542		STRICKLAND, MICHAEL C ETAL FAISON, CHAD	G	CL3	2,473.18	O	024
127	24062	43662		UTTER, ROGER & DEBORAH J	G H4	H4/2019 VALS-JOINS HS	502.01	O	11
128	283456	277248		WESTMORELAND, RANDY J ETAL WESTMORELAND,	G	CL3	965.44	O	02
129	332355	202970		WHIDBEE, JOHN A JR ETAL WHIDBEE, JUDY L	E H4	H3	527.53	O	02
130	373176	56566		WINGARD, DAVID BARRY ETAL WINGARD, SHERR	G	CL3	2,521.20	O	08
131	373176	389884		WINGARD, DAVID BARRY ETAL WINGARD, SHERR	P	ERROR/DELETE	70.62	O	08
132	367154	367419		WOLFE, TINA	G	CL3	2,156.40	O	144
133	363126	293726		WOOD, JASMINE S	G	CL3	967.68	O	02
134	348289	36575		WOOTEN, AMY SYMONDS	G	H3	598.08	O	02
135	97708	120021		WRIGHT, CARLOS LEE ETAL WRIGHT, CAROLYN	E	H3	1,383.76	O	02
136	295363	305948		FRY, KYLE PATRICK	G	CL3	3,724.00	O	14H4
137	311581	277144		STEISLINGER, JUNE M	G	CL3	2,313.80	O	063
138	353087	300970		MOSLEY, MARCUS ETAL MOSLEY, TERSINA CORY	G	CL3	3,119.36	O	13
139	369655	384667		RANKIN, WILLIAM ETAL RANKIN, EMILY	G	CL3	1,392.72	O	02
140	247211	294006		HOLIDAY BUILDERS INC	G	CL3	1,933.80	O	08
141	365346	22865		VALLIER, THOMAS A ETAL VALLIER, STEPHANI	G H1	H3	939.32	O	13
142	311085	102230		WESTMEYER, JESSE A JR	G H1	H4	555.35	O	03H
143	226071	99070		AUSTIN, MASON ETUX MARY E	E H4	H4/2020 VALS	1,328.74	O	063

Credit	Acct	PPIN	Ent	Name	Abstract	Reason	Amount	Type	TD
144	326827	113952		BULLOCK, NAOMI W	G H1	H3	148.28	O	13
145	215149	244035		COLEMAN, TRINA E ETAL COLEMAN, JOHN E	G	CL3	945.84	O	02
146	265609	270446		COMBS, DAVID M ETAL COMBS, BERNICE M	G H1	H4	767.00	O	02
147	45176	36119		DAVIS, CARLTON MITCHELL ETAL DAVIS, JULI	G H1	JOINS H4	319.20	O	02H
148	321302	206115		DAVIS, STEVEN MARK ETAL, DAVIS, RHONDA B	G	CL3	4,109.64	O	063
149	6268	119291		DUPLESIS, GARY M (DUPLESIS, PATRICIA ANN	G H1	H4	219.32	O	02
150	367853	304769		ECHLER, JEFFREY TOD ETAL ECHLER, TINA MA	G	CL3	8,132.80	O	063
151	7136	13250		FINCHER, THOMAS S & SHIRLEY A	G H1	H4	316.76	O	09
152	368820	387516		GOVETT, EDWARD ETAL GOVETT, DONNA	P	ERROR/DELETE	37.62	O	08
153	28465	56246		HALL, JOHN W ETAL HALL, PAMELA K	G H1	JOINS CL3	495.04	O	02
154	356487	21242		HODGES, JAMES N ETAL HODGES, BARBARA B	E H4	H4/2016 VALS RE-INSTATED	358.64	O	02H
155	312468	200128		HURTADO, ESTEBAN	G H1	H4	143.16	O	02
156	169465	299111		JOHNSTON, SARAH L	E H4	H4/2020 VALS	2,483.72	O	063
157	283617	259		JORDAN, VIRGINIA L ETAL JORDAN, CARL D	G H1	DESC/IMP CHG	130.53	O	02
158	13154	24179		KNIGHT, ANN E	G	H3	373.52	O	02
159	369851	244305		KRANTZ, MICHAEL BRUCE ETAL KRANTZ, ELIZA	G	CL3	2,537.36	O	044
160	331500	356594		MONTGOMERY, JASON T	G	CL3	2,103.82	O	094
161	339234	114223		CLARK, LOUISE J	G	CL3	2,636.72	O	063
162	17705	379887		OVERSTREET, WILLIAM LEON	E H3	NP MH	227.40	O	02H
163	17705	379888		OVERSTREET, WILLIAM LEON	E H3	NP MH	117.60	O	02H
164	13523	37896		ROGERS, ROBERT MICHAEL ETUX MARSHA T	E H4	H4/2020 VALS	1,922.03	O	063
165	332695	366644		CRUZ, MICHAEL ETUX JENNIFER SANTA	E	CL3/JOINS	73.36	O	02
166	346897	348006		SCELI, W CLAIR	G	CL3	1,146.42	O	07
167	60585	38582		SHOOTS, SAM J	G	TRANSFER MH	80.91	O	01H

Credit	Acct	PPIN	Ent	Name	Abstract	Reason	Amount	Type	TD
168	93667	114429		SIMS, JEFFERSON L ETAL SIMS, SHERI M	G H1	H4	1,922.68	O	04
169	22018	40009		SPRINGSTEEN, JULIAN R ETUX EVA MARIE	E H4	VAL CHG/REMOVE 1 MH	399.36	O	02
170	93256	113887		WALKER, CARMEN S ETAL WALKER, FORD T	G H1	H3	1,811.88	O	144
171	190024	5875		WATSON, JOHN E ETAL WATSON MAZIE D	G H1	H4 ON ALL	927.20	O	02H
172	69769	43961		WILGUS, DEAN ETAL WILGUS-CYREK, SANDRA	G H1	H3	574.92	O	02
173	366708	58488		TIGERS N BAMA L L C	G	CU GRANTED	2,541.28	O	02
174	373119	389852		G&T LAWN AND LANDSCAPE MAINTENANCE LLC	P	VAL CHG	152.90	O	03H
175	349471	378558		BATOHA, JOHN AUGUSTE ETAL GLADFELTER, MI	G	H1 GRANTED	272.16	O	02
176	236706	15762		TAULBEE, HAROLD G ETAL TAULBEE, MARY A	E H4	H3	421.19	O	04
177	336352	360417		CARTER, THOMAS EWING III	E H4	H3	1,035.65	O	063
178	330257	241767		FST DOWNING, ROBERT C ETAL DOWNING, MARY	G	CL3	1,473.84	O	063
179	364797	202046		CHAMBERS, JENNIFER	G	CL3	1,236.84	O	05
180	288103	342177		MCNIEL, MICHAEL	P	ERROR BILL	40.30	O	023
181	30405	59440		JONES, JAMES AUSTIN JR ETAL WHITT, ELIZA	G	JOINS CL3 PIN#224603	689.92	O	13
182	363335	385616		GULF SHORES AIRPORT WAREHOUSES LLC	P	ERROR BILL	172.16	O	13
183	310166	378996		OLIVE, JULIAN TIMOTHY	P	ERROR/DELETE	76.16	O	13
184	18407	45244		PETERSON, THOMAS P ETAL PETERSON, MARY F	E H4	H3	592.46	O	02
185	19016	34692		PRESTON, KAREN	G	CL3	287.30	O	03H
186	7636	14199		FREGO, ARTHUR J JR & MARY RUTH	E H3	H3	68.20	O	023
187	367992	223524		ELROD, WILLIAM WESLEY ETAL ELROD, DONA C	G	CL3	2,641.92	O	13
188	316883	361340		AMERICAN LASER GRADING INC	P	ERROR/DELETE	395.60	O	04
189	216618	115261		KAUFFMAN FAMILY REVOCABEL LIVING TRUST D	G	H4	1,161.96	O	044
190	159067	35372		REDDITT, MARK L	G H1	H4	1,222.28	O	023
191	336759	89272		GALE, DANIEL ETAL SANTOS-GALE, MEYBER	G H1	REMOVE RES	1,594.88	O	13

Credit	Acct	PPIN	Ent	Name	Abstract	Reason	Amount	Type	TD
192	12954	23810		ROYAL, JOAN WATTS	E	H3	308.00	O	02
193	367992	387843		ELROD, WILLIAM WESLEY ETAL ELROD, DONA C	P	ERROR/DELETE	48.00	O	13
194	373656	48452		BLANKS, KIMBERLY DRAKE	G	CORRECT ACCT#/H1	1,609.08	O	063
195	93876	269217		BIGGS, JOHN S ETUX JANET M	G H1	H4	1,862.16	O	063
196	188971	20885		ORANGE, KAREN M	G	CL3	631.16	O	023
197	260312	305898		CYPRESS BAY WEST HOMEOWNERS ASSOCIATION	S S	CL3		O	02
198	299580	376068		ACHEE, CHRISTOPHER P ETUX AIMEE U	G H1	CL3-NEW CONSTRUCTION	4,169.76	O	02
199	44649	115948		MATT, DONALD J ETUX DARLENE T	E	H3	374.64	O	02
200	8850	300188		GIPSON, PATRICIA T	E	H3	859.04	O	02
201	303741	18495		JONES, CRAIG S ETAL JONES, ASHLEY O	G H1	H4	6,256.68	O	023
202	329504	242690		DIGIOVANNI, MATTHEW J ETAL CARNAGO, DONN	G H1	H4	464.52	O	07
203	314999	333427		DIOSDADO, ANGEL V ETAL DIOSDADO, ANGEL G	G	CL3	823.76	O	02
204	316211	47160		WOOD, ROY O	G H1	H4	651.30	O	07
205	203667	30782		KAISER, BELINDA G	G	CL3	8,040.96	O	13
206	336289	389501		PHOENIX ORANGE BEACH II L L C	P	ERROR/DELETE	79.36	O	13
207	321214	390417		BRAKEFIELD, MARION H ETAL WHATLEY, WILLI	P	ERROR/DELETE	61.44	O	13
208	295425	277177		LOPEZ, ARTHUR T	G H1	H4	477.48	O	02
209	356570	56585		HACKER, LISA K (3/4 INT) ETAL BOONE, MOO	G H1	CL3	137.70	O	03H
210	177347	371450		PARNELL, LESLEY L	G H1	RECAL CU-NO LONGER DIRT PIT	134.21	O	02H
211	319304	283196		GREENLAND, NINA R	E H4	H2	662.82	O	04
212	12095	22304		JOHNSON, JOYCE S	G	CL3	601.20	O	144
213	30278	59092		COLEMAN, ANNIE RUTH	E	H3	231.84	O	02
214	30278	256791		COLEMAN, CLEVE ETUX ANNIE RUTH	E	JOINS H3	133.28	O	02
215	30278	256792		COLEMAN, CLEVE ETUX ANNIE RUTH	E	JOINS H3	66.64	O	02



Credit	Acct	PPIN	Ent	Name	Abstract	Reason	Amount	Type	TD
216	348844	268127		JEFFUS, DENISE S ETAL JEFFUS, ROBERT W	G H1	H4	1,388.62	O	04
217	334046	46018		HEYDA, MATTHEW ETAL HEYDA, CAROLYN	G H1	CL3	1,307.20	O	04
218	342806	279477		FST LEGGETT, A C ETAL LEGGETT, TORRANCE	G	CL3	2,438.00	O	063
219	311590	35227		HORTON, HENRY E	G H1	H3	249.50	O	023
220	362677	285597		ROBINSON, MICKIE ETAL COOK, WANDA	G	CL3	1,202.88	O	02
221	372728	389595		SUNSHINE RI1 LLC	P	ERROR/DELETE	16.64	O	13
222	371877	70133		RICHARDSON, BOB ETAL RICHARDSON, CAROLE	E H4	H3	56.68	O	02
223	338669	373052		COLLINS, HUNTER M	P	ERROR/DELETE	145.20	O	08
224	62742	44653		WASHINGTON, CLAUDIA MAE & MAURICE	G	CL3	159.00	O	02H
225	233174	28472		ETHERIDGE, MARY E (AUSTILL, GLORIA ETHER	E H3	H4		O	043
226	357845	60028		RIGBY, CHRISTOPHER	G	CL3	1,502.42	O	04
227	25493	46238		WILLIAMS, ROY R & JEAN K	E H2	H3	251.45	O	02H
228	12054	22239		JOHNSON, CARL E ETAL JOHNSON, SHARON	E H4	H4 JOINS HS	379.24	O	11
229	34252	69521		HOFER, WANDA W	G H1	H3	668.46	O	10
230	29927	58307		KELLY, WALTER D & MARY C	G H1	H3	254.00	O	02H
231	7449	13837		FORE, RUTH G (LIFE ESTATE)	E H4	H3	296.70	O	09
232	7449	13836		FORE, RUTH G (LIFE ESTATE)	E H4	JOINS H3	39.05	O	09
233	7449	84231		FORE, RUTH G (LIFE ESTATE)	E H4	JOINS H3	143.00	O	09
234	172696	76929		HERRING, DONNIE E ETAL HERRING, MARILYN	G	CL3	2,368.64	O	13
235	346480	276328		JONES, DORIAN Y	G H1	H4	1,013.64	O	08
236	366714	243078		MCATEER, KEITH ETAL MCATEER, TINA	G	CL3	690.48	O	02
237	293236	377743		ROODE, BEAU DEVIN ETAL ROODE, REBECCA SU	G	CL3	1,565.52	O	07
238	265141	17946		LONG, RICHARD DEWAYNE	G	CL3 ON ALL	397.20	O	02H
239	319406	91170		GIBSON, DORIS O	G H1	H4	1,257.04	O	04

Credit	Acct	PPIN	Ent	Name	Abstract	Reason	Amount	Type	TD
240	278934	25759		REGER, WILLIAM L AS TRUSTEE OF THE WILLI	G	CL3	1,989.18	O	04
241	295481	5899		NEIL, RYAN F ETAL WARD, KATHLEEN I	G	CL3	11,180.76	O	043
242	366746	234631		NELSON, DAVID H JR TRUSTEE OF THE DAVID	G	CL3	4,474.54	O	023
243	222824	263538		GOODWIN, DAVID LEE	G H1	H3	491.32	O	13
244	172696	224400		HERRING, DONNIE E ETAL HERRING MARILYN	P	ERROR/DELETE	24.32	O	13
245	358790	213056		CUNNINGHAM, JOE MARK ETAL CUNNINGHAM, CA	P	ERROR/DELETE	126.72	O	08
246	373075	43456		WEBBER, CHRISTOPHER WHEELER, REVOCABLE L	G	CL3	3,292.82	O	023
247	275672	277105		CHANCE, STEVEN W ETAL CHANCE, CATHY D	G H1	H3	1,091.20	O	063
248	366898	382527		JOHNSON, CARL BRIAN ETAL JOHNSON, LAUREE	G	CL3	112.48	O	11
249	366898	382526		JOHNSON, CARL BRIAN ETAL JOHNSON, LAUREE	G	CL3	112.48	O	11
250	12654	32042		KALIFEH, PAUL R ETUX DEBORAH BALDWIN	E H4	CL3	2,349.52	O	04
251	12654	270275		KALIFEH, PAUL R ETUX DEBORAH BALDWIN	E H4	CL3	834.20	O	04
252	370796	388409		RUGG, MIKE ETAL RUGG, JANA	P	ERROR/DELETE	53.76	O	02
253	181479	215929		MYERS, MICHAEL C ETUX ROBIN G	G H1	H4	493.72	O	02
254	185593	16457		GILLIKIN, GAYLAND M & BETTIE L	E H4	H3	480.28	O	03H
255	350778	238254		SILVA, WILLIAM J ETAL SILVA, DEBORAH E	G	H4	468.16	O	02
256	257490	251885		LITTLE, JASPER	G H1	CL3	1,215.20	O	02
257	313083	280042		STEELE, ALAN J ETAL STEELE, MARION F	G H1	H4	733.14	O	07
258	34211	69445		FULFORD, JOHN CHRISTOPHER & TONIA SMITH	G H1	H3	387.88	O	02
259	253358	299546		GERALD, STEPHEN A ETUX BRENDA B	G H1	H4	200.00	O	02H
260	253358	16201		GERALD, STEPHEN A	G H1	JOINS H4	78.60	O	02H
261	253358	16196		GERALD, STEPHEN A	G H1	JOINS H4/CL3	192.80	O	02H
262	37602	67411		BOWMAN, DONALD R & KIMBERLY L	G H1	H4	1,979.84	O	02
263	18203	388219		PEARSON, GARY H ETAL PEARSON, LINDA L	E H4	NP MH'S	525.28	O	02

Credit	Acct	PPIN	Ent	Name	Abstract	Reason	Amount	Type	TD
264	24407	58242		WALL, AUSTIN D	G	H3	279.44	O	02
265	330918	1818		HARVILLE, LARREL E	G	H3	655.76	O	02
266	215044	44194		MOORE, CRAIG ETAL MOORE, WENDY	G	CL3	8,858.24	O	13
267	29428	56857		SANDERS, THOMAS C ETAL SANDERS, JUDITH F	G	H3/CL3	222.24	O	02H
268	29428	61919		SANDERS, THOMAS C	G	JOINS H3	10.20	O	02H
269	29428	103435		SANDERS, THOMAS C	G	JOINS H3	1.80	O	02H
270	372933	97952		STUBBLEFIELD, GUY LEWIS JR	G	CL3	181.44	O	02
271	221301	15558		MACQUEEN, ELLEN	G	REMOVE MH/H3	330.96	O	02
272	174976	11111		KAHALLEY, GEORGE JOSEPH	E	H3	434.35	O	03H
273	215702	73818		ZINOLABEDINI, REZA ETAL NIKFARJAM, SHAMS	G	CL3-NOT RENTED DUE TO SALLY	2,178.00	O	08
274	342933	110414		HUDSON, DEBRA	G	H1	308.00	O	02
275	7296	13562		POWELL, MICHAEL L ETUX MARY C	G H1	H4 WITH 2019 VALS	504.35	O	03H
276	170737	38183		BROCK, JULIAN A	G	CL3	501.60	O	05
277	23511	42674		ROBBINS, HAROLD GENE	G	H2	622.16	O	02
278	329446	305297		MORALES, GLORIA M LOPEZ	G	CL3	263.76	O	02
279	366828	238322		CHAPMAN, LAURA LINTON ETAL CHAPMAN, JOHN	G	CL3	934.34	O	023
280	362348	115843		PLANKEY, DEE DEE M AS TRUSTEE OF THE MIC	E	CL3	1,035.44	O	02
281	127129	18165		HALL, L JACK ETUX MARTHA L	G	H2/2016 VALS REINSTATED	704.40	O	02H
282	367431	379654		GIVENS, VICKIE E ETAL GIVENS, RAYMOND E	E H2	H3	603.76	O	10
283	213022	343093		JOYNER, HAROLD E ETAL JOYNER, MARIE D TR	P	ERROR/DELETE	17.92	O	13
284	3692	7161		CHASTANG, NETTIE	E	H3	179.40	O	02H
285	8748	233976		JONES, JOHN P II ETAL JONES, INA MARLENE	G H1	H2	781.40	O	02H
286	2572	5037		BROWN, JOHNNIE MAE	E H2	H2/2017 VALS REINSTATED	328.16	O	07
287	277876	103396		HARRELSON, RAY ETAL HARRELSON, ANGIE	G	CL3	5,072.64	O	13

Credit	Acct	PPIN	Ent	Name	Abstract	Reason	Amount	Type	TD
288	367222	70000		JENKINS, ROBERTA CHARITABLE REMAINDER UN	G	GRANT CU	554.20	O	09
289	12351	22743		JONES, ELISHA & SARAH L	G H1	H3	278.60	O	02H
290	306089	65034		VAUGHN, SHEILA BLEDSOE	G H1	H4	580.52	O	02
291	5676	10621		DENT, MARY ANN	G	CL3	1,240.00	O	023
292	317400	83561		COCHRANE, TORREY J	G	CL3	2,655.12	O	063
293	373750	69023		POPE, ELOISE BYRD (LIFE ESTATE)	G	H4	819.06	O	10
294	39733	208454		BARTL, NATHANIEL GREGORY	G H1	CL3 ON ALL	1,159.20	O	02
295	366711	214100		BARTL, NATHANIEL GREGORY JR ETAL BARTL,	G	CL3	1,287.44	O	02
296	367590	74403		RILEY, CARLENE M ETAL RILEY, PATRICIA D;	E H3	JOINS H3 HS	111.44	O	02
297	373428	389945		STANOVICH, JACK H	P	ERROR/DELETE	12.54	O	08
298	369658	378759		TRUEHART, EDWARD K ETAL TOTO, THERESA P	G	CL3/JOINS	738.56	O	13
299	372033	386911		JACOBS, DONALD V ETAL JACOBS, KIMBER L S	G	CL3	1,240.96	O	02
300	265589	373235		D R HORTON INC - BIRMINGHAM	G	CL3	1,059.96	O	08
301	178693	240530		BLOUNT, WILLIAM B	G	CL3-UNABLE TO RENT DUE TO SALL	3,923.36	O	02
302	341571	375048		JEFF FAULKNER INSURANCE AGENCY, LLC	P	ERROR/DELETE	31.00	O	023
303	360309	4556		GONDEK, CHRISTINA ANN ETAL BAKER, MICHAEL	G	H3 DNF TAXES	795.50	O	04
304	16694	15966		PFEIFFER, MARIANNE	E	CL3	548.24	O	02
305	16694	105831		PFEIFFER, MARIANNE	E	CL3	206.64	O	02
306	16694	21420		PFEIFFER, MARIANNE C	E	CL3	394.02	O	07
307	183634	43470		PLATT INVESTMENTS L L C	G	VAL CHG	2,739.60	O	144
308	313367	112059		LEGACY LAW FIRM L L C AS TRUSTEE FOR THE	G	CL3-ADDED TRUST	1,367.65	O	03H
309	337563	206131		ELLENBURG, SHIRLEY F ETAL ELLENBURG, DOY	G H4	CL3	4,662.56	O	063
310	365139	388873		BAYOU ST JOHN L L C ETAL MITCHELL, THOMA	G	CORRECT OWNER/CL3	8,481.28	O	13
311	365139	102809		BAYOU ST JOHN L L C ETAL MITCHELL, THOMA	G	CORRECT OWNER/CL3	8,938.24	O	13

Credit Acct	PPIN	Ent	Name	Abstract	Reason	Amount	Type	TD
312	1384	2816	BENNETT, EARNEST ETAL BENNETT, MICHAEL W	G	CL3	1,596.56	O	02
313	360550	381292	BARNETT, ROBERT L	G	CL3	7,230.72	O	13
314	229024	21830	NORTH BALDWIN UTILITIES	G	'S' ROLL-EXEMPT	121.92	O	02H
315	14725	26929	LEE, MARGARET CAIN	G	CL3	514.14	O	10
316	262426	31750	NOLTE, FRED L	G	H3	1,097.40	O	023
317	123969	81086	THOMPSON, TERRY C SR (LIFE ESTATE)	G	CL3-PER SALLY DAMAGE/NOT RENT	1,760.88	O	08
318	324324	82915	FIELDS, LAWRENCE H ETAL FIELDS, LAURA J	G	CL3	1,676.08	O	02
319	28953	55777	RAMOS, ADDIE C	G	CL3	2,606.48	O	023
320	58106	264864	JOHNSON, JAMES JR ETAL JOHNSON, NORA L	E	H4	1,034.58	O	04
321	31336	385830	FOSTER, PATRICK E ETAL FOSTER, KAYE B	E H3	H3	93.00	O	02H
322	27473	50189	BLOCK, RUSSELL	G H1	H4	728.14	O	04
323	10052	18687	HARE, CALVIN L ETAL HARE, LINDA	G H1	H4	729.18	O	07
324	25967	19806	FAEHNRIK, BARBARA	E H4	H3	515.99	O	16
325	5069	8115	NATURE CONSERVANCY, THE	G	'S' ROLL-EXEMPT	468.00	O	02H
326	81902	81504	GUNN, SHARON M	G	CORRECT OWNER/CL2	192.20	O	023
327	368001	316499	MCMAHON, WILLIAM CODY ETAL MCMAHON, AMAN	G	CORRECT OWNER	324.88	O	023
328	370145	388146	COASTAL ELECTRIC SERVICES LLC	P	ERROR/DELETE	260.70	O	12
329	26531	48195	FOSTER, MARY LOU	G	CL3	783.00	O	02H
330	367593	331903	JELLIFFE, MELANIE	G H1	H3	980.98	O	04
331	61641	71827	BROOKS, CYNTHIA T	G	CL3	966.00	O	02
332	4025	7766	BETTIS, ANNIE	G	CL3	201.30	O	07
333	309907	355880	YORK, GEORGE JR	P H1	ERROR/DELETE	10.64	O	02
334	5758	21526	HARPER, MARY ETAL HARPER, CELESTE ETAL H	E	H3/CL3/CL2	1,158.64	O	02
335	255292	295292	NORTH, STEPHEN ETAL NORTH, LYNN G	G	H4	1,082.48	O	02



Credit	Acct	PPIN	Ent	Name	Abstract	Reason	Amount	Type	TD
336	218094	31990		AUSTILL, JERE III ETAL AUSTILL, GLORIA E	G H1	H3	3,520.00	O	043
337	55020	23179		WEAVER, MAGLINE ETAL PUGH, MARY ANNETTE;	E	H3,	534.60	O	02H
338	257978	11566		TURNER, JAMES S ETAL TURNER, SARAH	G	H3/CL3	784.56	O	02
339	357270	27078		MALONE, PRINCESS NADINE ETAL MALONE, KEN	G	CL3-REPOST RES	548.08	O	023
340	172729	45396		WHITE, THOMAS ETAL WHITE, LISA	E H4	VAL CHG	2,473.45	O	063
341	122227	578		TARVER, ELBERT ETUX LUELLA	E	H3	255.44	O	023
342	192166	37368		PRESCOTT, KAREN	G H1	H3	472.44	O	10
343	244220	44037		HEDDEN, DIANE ANN	G H1	H4	377.24	O	02
344	35867	74414		BECKER, ELEANOR RUTH	E H4	H3	290.60	O	02
345	220517	208688		WALKER, JERRY ETAL WALKER, BETTY	G	CL3	1,078.00	O	02
346	157765	53539		MCDANIEL, WILLIAM L	G H1	H3	53.24	O	02
347	197052	18541		BADON, JANE RYALS	E	H3 ON ALL	1,374.54	O	023
348	24900	45121		WEEKS, JOHN GRADY ETUX SUSIE ANN JOHNSON	E H4	H3	379.61	O	02
349	201594	242425		GEDOSCH, SALLY	E H4	H3	451.64	O	07
350	334213	17501		FULLER, TERRY WAYNE ETAL FULLER, HEATHER	G H1	H3	621.40	O	02
351	368880	376962		SADOWSKI, STEVEN H ETAL SADOWSKI, ARA M	E H4	H3	829.53	O	08
352	277876	385279		HARRELSON, RAY ETAL HARRELSON, ANGIE	P	ERROR/DELETE	74.24	O	13
353	22820	11823		EADY, DARREN B	E	H3	619.20	O	02H
354	227128	306426		TARZIERS, ROBERT H ETAL TARZIERS, JEANA	G H1	CL3	1,625.68	O	02
355	373428	81314		STANOVICH, JACK H	G	CL3	1,312.74	O	08
356	314815	28687		BRENNAN, TERESA	G H1	H3	209.72	O	16
357	15461	28286		MCDUFFIE, ELIZABETH M	E	H3	410.24	O	13
358	360550	387070		BARNETT, ROBERT L	P	ERROR/DELETE	87.04	O	13
359	357084	367589		COWGILL, HARRY LEE JR	P	ERROR/DELETE	24.42	O	08

Credit	Acct	PPIN	Ent	Name	Abstract	Reason	Amount	Type	TD
360	324324	365722		FIELDS, LAWRENCE H ETAL FIELDS, LAURA J	P	ERROR/DELETE	29.12	O	02
361	123969	343358		THOMPSON, TERRY C SR (LIFE ESTATE)	P	ERROR/DELETE	24.42	O	08
362	178693	246532		BLOUNT, WILLIAM B	P	ERROR/DELETE	75.60	O	02
363	236987	118251		GREEN, GARY J	G	H3	361.20	O	02
364	318250	6974		LASSITER, GWENDOLYN FAYE	G	NP MH	93.00	O	02H
365	369969	19596		MCDONALD, MATT ETAL MCDONALD, AMY	G	CL3	4,308.60	O	04
366	254308	235721		BERRY, ROBERT F ETAL BERRY, BEVERLY	G	H3	1,654.16	O	063
367	41099	220172		OWENS, JAMES P ETAL OWENS, BILLIE C	E H4	H3	448.99	O	07
368	187793	51825		PRIM, CLIFTON L SR	G H1	H3	47.78	O	07
369	304141	255163		WEST, RICHARD TODD ETAL WEST, CLAIRE DEV	E	H3	755.78	O	023
370	365139	390256		BAYOU ST JOHN L L C ETAL MITCHELL, THOMA	P	ERROR/DELETE	76.80	O	13
371	365139	390743		BAYOU ST JOHN L L C ETAL MITCHELL, THOMA	P	ERROR/DELETE	76.80	O	13
372	268397	94096		LANE, VICKI CHILDERS ETAL LANE, KYLE A	G	CL3	1,089.00	O	08
373	342386	375567		MILLER, JEFF	P	VAL CHG	3,829.98	O	08
374	227128	387909		TARZIERS, ROBERT H ETAL TARZIERS, JEANA	P H1	ERROR/DELETE	29.12	O	02
375	332574	29097		KEENUM, DAVID ETAL KEENUM, LISA	G H1	REMOVE RES/HURRICANE SALLY	1,994.68	O	13
376	162416	31751		HALL, DEBBIE DARLENE	G	NP MH-NOT LIVABLE	523.16	O	023
377	313099	55904		WHITESIDE, TARA LYNN	E H3	REMOVE CL3-NO IMPS TO EXEMPT	212.80	O	02
378	197976	216613		SHORT, NIKKI ETAL BROWN, BLANCHE L	G H1	H3	1,046.34	O	04
379	188664	49295		ADAMS, WAYNE	E	H3	448.14	O	08
380	373362	52983		CROUSE, TAMERA LYNN AS TRUSTEE OF THE TA	G	CL3-HURRICANE SALLY-NOT USABLE	824.32	O	02
381	21280	54159		SIMONDS, JEFFREY A ETUX SHERRY L	G H1	H3	835.88	O	02
382	5537	10400		DEAN, RUFUS & ELLEN J	E H4	H3	385.39	O	07
383	268397	105166		LANE, VICKI CHILDERS ETAL LANE, KYLE A	P	ERROR/DELETE	11.88	O	08

Credit	Acct	PPIN	Ent	Name	Abstract	Reason	Amount	Type	TD
384	188048	24008		DAVIS, RUTHIE L	E	H3	131.40	O	02H
385	259680	306941		WITHERINGTON, CHARLES E ETAL WITHERINGTO	E	H3	425.04	O	02
386	259680	306940		WITHERINGTON, NANCY	E	H3 ON 5 ACRES/CL3	292.88	O	02
387	359803	20404		BARNES, HARRY M IV	G	CL3	3,588.48	O	13
388	359803	383688		BARNES, HARRY M IV	P	ERROR/DELETE	81.92	O	13
389	162087	2955		BERTAGNOLLI, MICHAEL E SR ETAL BERTAGNOL	G H1	CL3	1,150.72	O	024
390	224879	79426		BREWER, JACKIE ETAL BREWER, GINA M	E H4	H3	369.49	O	07
391	358232	304940		CHRISTIAN, BRANNON W	G	CL3	797.44	O	02
392	215967	16290		COCHRAN, MARIE E	G	VAL CHG/CL3	851.76	O	02
393	370366	26947		DAVIES-SORZANO, ARTHUR W ETAL DAVIES-SOR	G	CL3	1,723.68	O	02
394	369956	203242		DUEITT, PHILLIP MALCOLM ETAL DUEITT, HOL	G	CL3	2,226.24	O	144
395	362507	31069		HIGGINS, DANIEL WAYNE ETAL HIGGINS, JANE	G	CL3	2,464.50	O	023
396	366859	119504		HOWELL, DAVID ETAL HOWELL, MARIA	G	CL3	1,127.16	O	023
397	369815	20902		KINCAID, WILLIAM D JR ETAL KINCAID, SUSAN	E H4	H3	707.35	O	04
398	277618	286166		LEE, CLARENCE E ETAL LEATH, JOHN L	G	H4	1,115.42	O	04
399	369664	379760		MCALLISTER, JASON	G	CL3	2,224.28	O	09
400	358208	376175		MORSE, JAMES DALLIN ETAL MORSE, MACKENZI	G	H3	2,179.24	O	04
401	370793	306464		NELSON, ROBERT H JR ETAL NELSON, PEGGY L	G H4	H3	535.38	O	07
402	45445	8021		PELFREY, TIMOTHY SHOTWELL	E	H2	442.20	O	02H
403	371857	61242		STAEBLE, EDGAR WILLIAM	G	CL3	2,243.20	O	13
404	181898	103678		STRICKLIN, LARRY D	G H1	H4	553.64	O	02
405	359846	237486		VALDEZ, JACOB A ETAL VALDEZ, KATHERINE	G	CL3	1,130.64	O	02
406	7105	13187		ANDRIANOPOULOS, MARY	G H1	H4	468.80	O	02H
407	294284	357705		BENNETT, TONY R ETAL BENNETT, SHARON H	G H1	H4	1,863.08	O	063

Credit	Acct	PPIN	Ent	Name	Abstract	Reason	Amount	Type	TD
408	26482	48106		BULMAN, WANDA JEAN	G H1	H4/2019 VALS	404.00	O	02H
409	169933	216701		BUSBY, JAMES W (1/2 INT) ETAL LEE, JOHN	G	REMOVE MH	642.52	O	02
410	3923	7593		BYRD, R DOUGLAS & CATHY	G H1	H4	933.88	O	02
411	48986	6453		CANAAN, COLEMAN CRAIG ETAL CANAAN, LINDA	E H4	H4/2020 VALS	521.65	O	09
412	351546	7054		BROWN, MARILYN L (1/4 INT) ETAL CORDOVA,	G	CL3	4,080.00	O	13
413	222886	256334		CONWAY, RANDOLPH JACKSON SR ETAL CONWAY,	G H1	H4 ON ALL	435.20	O	02H
414	250471	8336		COOLEY, TERRY ETAL COOLEY, KATHY	G H1	H3/CL3	146.30	O	02H
415	139458	81541		DEFLERON, GREGORY LYNNE	G H1	H4	334.50	O	07
416	287422	280512		FST KOSTELECKY, CHARLOTTE R	G	CL3	2,093.92	O	063
417	317188	277041		FST ROGERS, JEAN E	G	CL3	2,454.56	O	063
418	264399	20613		FREDERICK B HOLMES FAMILY ESTATE INC, TH	G	NP IMPS-VAL CHG	196.30	O	02H
419	17136	31292		GLASS, FLOYD LEE	G H1	H3	344.64	O	09
420	43789	35805		GOODMAN, ZAHN C ETUX CARLA GAIL	G H3	JOINS H3 HS	16.20	O	02H
421	325399	110834		HERNANDEZ, SEBASTIAN	G H1	CL3	267.30	O	10
422	13201	24254		KNOWLTON, MORGAN H CHRYSLER	G H1	H4	279.72	O	08
423	5881	10987		LAZZARI, LOUIS H	E H4	H3	429.49	O	02
424	341931	229744		LEMUS, ALICIA HURTADO ETAL SANCHEZ, CUAU	G	CL3	407.12	O	02
425	87833	103394		LEWIS, HOLLIS B ETUX SARAH N	E H4	H3	356.76	O	02H
426	332053	209371		LOPEZ, RICARDO VALENZUELA	G	CL3	725.20	O	02
427	358019	290831		RADCLIFFE, SCOT W ETAL RADCLIFFE, LINDA	G H1	H4	626.22	O	07
428	285368	289214		RAFFETTO, WILLIAM ETAL RAFFETTO, KATHLEE	E H4	H3	724.59	O	07
429	43511	110817		RICE, ROBYN M ETAL JOHNSON, CLIFFORD E	G H1	H3	686.92	O	02
430	205138	41376		SCHLOTTERBECK, MICHAEL L ETAL SCHLOTTERB	E H4	H4/2020 VALS	3,046.99	O	063
431	172020	39174		SMITH, CLARENCE L JR	E H3	NP RES	442.20	O	02H

Credit	Acct	PPIN	Ent	Name	Abstract	Reason	Amount	Type	TD
432	157802	315835		STEWART, JOHNNY R	G H1	H4	344.60	O	02H
433	23884	43339		TURBERVILLE, PHILLIP M & SANDRA	E H4	H3	173.08	O	024
434	211277	34957		VIRA, ANIL K (1/2 INT) ETAL VIRA, PALAVI	G	CL3	776.48	O	063
435	350026	382888		WARD, KEVIN L ETAL WARD, JONI B	G	REMOVE IMPS	360.08	O	02
436	363365	65182		COLLIER, AMANDA M AS PERSONAL REPRESENTA	G	H3	1,491.32	O	063
437	333756	377341		JIBA DEVELOPMENT L L C	G	'S' ROLL-EXEMPT	16.24	O	02
438	316373	360643		MCLAIN, SANFORD	P	ERROR/DELETE	12.16	O	13
439	337414	256981		JOHNSON, G L JR	G	JOINS H3 HS	87.36	O	02
440	337414	113931		JOHNSON, G L JR	G	H3	189.28	O	02
441	3833	7412		CHRISTENBERRY, DANIEL K ETAL CHRISTENBER	G	H3	544.00	O	03H
442	44857	56348		BARAC, TIMOTHY L ETUX DONNA L	G H1	NP MH-PROBATE STICKER	105.00	O	02H
443	19747	36017		RICHTER, ROBERT R & JOY M	G	H3	422.40	O	08
444	19747	36018		RICHTER, ROBERT RAND & JOY M	G	REINSTATE FREEZE/H3-JOINS HS	92.40	O	08
445	19747	43997		RICHTER, ROBERT ETUX RICHTER, JOY	G	REINSTATE FREEZE/H3-JOINS HS	88.44	O	08
446	54557	368702		JACKSON, WILLIAM C	P	ERROR/DELETE	51.20	O	13
447	322709	298336		SKIPPER, LILLIAN SUE	E	CL3	825.66	O	07
448	314028	264586		BURGESS, VALERIE D	G	CL3	1,054.68	O	08
449	290782	344090		TIDE FIBER CONSTRUCTION LLC	P	ERROR/DELETE	436.80	O	02H
450	1106	2226		BARTLEY, MICHAEL O'NEAL ETUX ANNIE MAE	G H1	H3/CL2	317.32	O	02
451	331188	4900		BROWN, JOSEPH E	G H1	H3	1,130.96	O	023
452	259557	225451		GILLEY, TERRY	G	H3	486.64	O	02
453	69364	387928		CHISM, BILLY S ETAL CHISM, MARY K (5/12	P	ERROR BILL	44.88	O	08
454	243789	285846		JILES, DEBORAH	E H4	H3	137.60	O	063
455	354814	41987		SUTLEY, DAVID E ETAL SUTLEY, PATRICIA H	G	H4	3,127.08	O	063



Credit	Acct	PPIN	Ent	Name	Abstract	Reason	Amount	Type	TD
456	373916	205700		TOUPS, CHAD D ETAL TOUPS, MELANIE HYMEL	G	CL3	4,289.92	O	13
457	373548	297932		THOMAS, SUZANNE M ETAL THOMAS, MICHAEL	G	CL3	1,464.54	O	07
458	126778	16711		EDWARDS, RUTHA JOE (F/K/A RUTHA JO HAIRG	E	H3/CL2	405.90	O	05
459	21725	39462		SMITH, NATHAN H & PATSY L	E H4	H3	445.92	O	144
460	37247	78695		PHILLIPS, MARKUS WAYNE	G H1	H3/CL3	859.00	O	02H
461	341049	202064		SINGLETON, BRIAN ETAL SINGLETON, AMY	G	H3	232.96	O	02
462	187575	70613		BURGE, ALBERT G ETAL BURGE, MURIEL G	G	H3	106.40	O	02
463	187575	70612		BURGE, ALBERT G ETAL BURGE, MURIEL G	G	JOINS H3 HS	79.52	O	02
464	295441	117590		GRAY, VIRGINIA L (LIFE ESTATE)	G	H4	1,370.80	O	063
465	192408	31793		DOUGLAS, SUSAN M	G H1	H3	354.96	O	07
466	183445	232598		CURETON SELECTION SERVICES INC	P	ERROR/DELETE	.56	O	02
467	369027	16756		FURLONG, ROBERT T JR ETAL FURLONG, AMY E	G H1	H3	845.10	O	04
468	54868	197		AGEE, GARTRELL A	E H4	H2	488.18	O	063
469	248505	267162		ARCHER, STEVEN T	G H1	H3	903.52	O	063
470	359395	214292		ARNOLD, IAN ETAL ARNOLD, KARI	G H1	CL3	509.64	O	023
471	311203	347954		BATES, SYLVIA A	G	CL3	1,432.20	O	07
472	372527	63192		BAUER, HALLIE E ETAL BAUER, AARON B	G	CL3	2,264.64	O	02
473	296593	268647		BILLINGSLEY, GARY R	G H1	H3	1,055.88	O	07
474	373096	385863		BRANHAM, SANDRA J ETAL BRANHAM, TERRY	G	CL3	879.20	O	02
475	367393	355976		BRODNAX, RAE DELAHOUSSEY	G	CL3	2,609.12	O	044
476	341107	304910		BUSSLER, MELISSA	G	CL3	1,463.22	O	07
477	373786	297806		CHILDRESS, CHRISTOPHER RIX ETAL CHILDRES	G	CL3	1,459.26	O	08
478	374209	293717		COMSTOCK, SHIRLEY DARLENE	G	CL3	962.64	O	02
479	333292	282639		CROLEY, PATRICIA K ETAL CROLEY, WILFORD	G	H3	462.66	O	07

Credit Acct	PPIN	Ent	Name	Abstract	Reason	Amount	Type	TD
480	207762	268187	LUXURY LIVING BUILDERS INC	G	CL3	4,416.10	O	04
481	295595	279585	DEFOUR, TERRI SCOTT ETAL DEFOUR, FULTON	G	CL3	3,822.60	O	063
482	239758	32095	DUMOMND, PAIGE ETAL KALEY, ALEXANDER	G	CL3	1,427.60	O	04
483	319355	9910	DUNN, CARRIE L	G	CL3	555.00	O	02H
484	367108	376773	EDWARDS, RAY ETAL EDWARDS, MELUNA	G	CL3	2,875.84	O	14H4
485	191668	42482	ESTELLE, JOHN A ETUX SHARON J	G H1	H4	940.40	O	03H
486	327847	278924	EWING, JAMES ETAL SZIDON, MICHELLE	G	CL3	756.00	O	02
487	367939	379570	FAIRMAN, GARRETT MICHAEL ETAL FAIRMAN, C	G	CL3	2,734.80	O	04
488	323086	279137	FRAZER, GENE LIGHTFOOT	G	CL3	3,070.96	O	063
489	247430	40723	FULLER, JOSEPH SCOTT ETAL FULLER, TERRI	G	CL3	1,719.60	O	02H
490	373493	7001	GRACE, JEFFREY C	G	CL3	982.80	O	144
491	21810	39607	GRAY, TOM W ETAL VONCILE	G H1	H3	116.60	O	02H
492	352022	41841	HALLMARK, ROBERT F ETAL HALLMARK, PATRIC	G	CL3	1,680.56	O	02
493	369732	36006	HARDIN, DAVID ALLEN	E	CL3	1,456.80	O	02H
494	249249	253576	HURST, HARRIS C ETAL HURST, SUSAN M	G H1	H4	1,053.22	O	04
495	350700	305992	CHIEPALICH, MICHAEL	G	CL3	2,900.92	O	14H4
496	175916	48055	JOHNSON, BILLY RAY	G H1	H3	333.50	O	03H
497	369773	289723	KENNEY, JARED FRANCIS ETAL KENNEY, JACQU	G	CL3	1,280.40	O	07
498	367080	119560	KREMER, LAWRENCE HENRY ETAL KREMER, ELSI	G	H4	560.34	O	07
499	320675	59109	LEFTWICH, JOEL D ETAL MAYO-LEFTWICH, MYR	G H1	H3	932.76	O	02
500	367098	382315	MCCOY, RYAN L ETAL MCCOY, CAITLIN T	G	CL3	1,371.30	O	14H
501	226003	113559	MCDANIEL, KYLIE MARIE ETAL MCDANIEL, KEL	G	CL3	4,725.12	O	063
502	361266	357930	MAIN, JASON TAYLOR ETAL MAIN, KELLI MARI	G H1	H3	704.28	O	02
503	362871	275589	MEADOR, JON PATRICK ETAL MEADOR, LEAH B	G	CL3	3,055.80	O	08

Credit Acct	PPIN	Ent	Name	Abstract	Reason	Amount	Type	TD
504	331070	70832	MIRANDA, ERICK Y ETAL MIRANDA, HELEN J	G	CL3	956.48	O	02
505	368902	119902	NEWBURN, CONSTANCE BYRD	G	CL3	1,833.84	O	144
506	366789	72550	NICAUD, MATTHEW JOSEPH ETAL NICAUD, JODI	G	CL3	1,823.36	O	02
507	329163	286241	OWEN, ARTHUR ETAL OWEN, JENNY SIMS	G	H3	2,317.56	O	023
508	364132	29415	PENROD, OLGA K ETAL ALLEN, JAMI	G	VAL CHG/GAR REMOVED	698.74	O	023
509	324314	55133	PHARR, JONATHAN DANIEL ETAL PHARR, KIMBE	G	CL3	1,295.28	O	02
510	324314	390893	PHARR, JONATHAN DANIEL ETAL PHARR, KIMBE	P	ERROR/DELETE	28.00	O	02
511	368282	305461	RICE, CRYSTAL D	G	CL3	1,014.72	O	02
512	368225	294588	ROGERS, MICHAEL JOSEPH ETAL ROGERS, DONN	G	CL3	1,543.08	O	07
513	334908	276344	ROMANO, KRISTIAN M ETAL ROMANO, JENNA L	G	CL3	2,071.74	O	08
514	324034	106194	SALZBRUN, JEROME R JR ETAL SALZBRUN, CHA	E H1	H3	683.50	O	023
515	328052	354062	SCHLICKLIN, ZACHARY ETAL SCHLICKLIN, KEL	G	CL3	2,070.88	O	04
516	329563	54025	SHAFFER, LINDA E	G H1	H4	414.36	O	08
517	247549	254723	SLEDGE, ANTONIA	E	H3	225.72	O	07
518	372993	356554	SMITH, DAMON B ETAL SMITH, KRYSTLE	G	CL3	1,829.28	O	094
519	335731	356558	SNIDER, JOHNNY R ETAL SNIDER, CYNTHIA DE	G H1	H3	789.72	O	094
520	373507	70711	SUBBERT, LANCE ALAN	G	CL3	201.60	O	02
521	368439	297354	VAN, RONALD DAVIS JR	G	CL3	2,442.24	O	13
522	373725	120752	WALTERS, CHRISTOPHER	G	CL3	1,318.80	O	02
523	372924	382322	WASHINGTON, KOYNELIA JELIECE	G	H3	1,378.30	O	14H
524	134804	46306	WHITE, GEORGE ETAL WHITE, ETHEL D	E	REINSTATE FREEZE/H2	1,082.74	O	04
525	373172	255886	WILSON, PATRICK MICHAEL ETAL GANN, MICHE	G	CL3	2,426.92	O	04
526	326446	269565	YORK, PRESTON	G	CL3	1,524.78	O	04
527	4025	211654	BETTIS, ANNIE	G	JOINS H3	152.88	O	02

Credit	Acct	PPIN	Ent	Name	Abstract	Reason	Amount	Type	TD
528	324715	366217		BILLINGSLEY, TINA	P	ERROR/DELETE	12.54	O	08
529	361852	382062		BOYKIN, ELLERY O'NEAL	G	CL3/JOINS	99.60	O	02H
530	27257	49665		COCHRAN, MICHAEL L ETUX COCHRAN, DEBRA G	G H1	VAL CHG	721.64	O	02
531	136078	228760		CUNNINGHAM, CHARLES MICHAEL	G H3	CL3/ALL	651.60	O	02H
532	176231	115183		CURRERI, P WILLIAM	G H1	H4	1,611.00	O	044
533	368828	213533		DANIELS, KENNETH EUGENE ETAL DANIELS, PH	E H3	JOINS H3	53.46	O	07
534	50863	11624		DUNN, BRIAN M	G	CL3	908.88	O	02
535	326397	373163		FST TRULAND HOMES L L C	G	CL3	3,761.88	O	063
536	346188	94963		FST CROCKER, ROSE MARION	G H1	H4	1,840.08	O	063
537	185653	14976		FST EVANS, EDNA L	G H1	H4	912.72	O	063
538	373666	278294		FST KILLEBREW, THOMAS DARRELL ETAL KILLE	G	CL3	3,326.72	O	063
539	279734	15081		FST OGLESBY, ANTHONY H	G	CL3	1,988.12	O	063
540	278502	14405		FST MORRISON, H JOSEPH	G	CL3	2,750.80	O	063
541	362310	14954		FST PILLEY, JOHN CHRISTOPHER	G	CL3	5,438.12	O	063
542	247181	8611		F F CORTE PROPERTIES I L L C	G	NO LONGER DIRT PIT-VAL CHG	694.56	O	02
543	372959	17859		FOX, JOSHUA A	G	CL3	1,243.56	O	04
544	158300	91094		GLOVER, WILLIAM P ETAL GLOVER, LINDA D	G H1	VAL CHG/ACREAGE CHG	314.70	O	05
545	185572	16848		GORDON, GLENN E	G H1	H4	1,858.40	O	023
546	242796	268043		GOTHARD, WILLIAM L	G H1	H4	581.34	O	07
547	9102	16959		GRAHAM, DELORES ETAL GRAHAM, LORENZO	E	H3	100.80	O	02H
548	250371	114169		HALL, JOHN GARY	G	CL3	9,347.52	O	02
549	126782	58773		HODGSON, PHILIP M ETAL HODGSON, SANDY B	G H1	VAL CHG	2,690.80	O	02
550	321466	293952		KSIAZEK, JOHN F ETAL KSIAZEK, SHERRY M	G H1	H3	434.16	O	07
551	13835	25415		LEDKINS, MARION LAVON	G H1	H4	170.60	O	02

Credit	Acct	PPIN	Ent	Name	Abstract	Reason	Amount	Type	TD
552	213829	66126		MADISON, ROBERT ETAL MADISON, LACIE	G H1	CL3/JOINS-REMOVE MH	358.40	O	02
553	353545	376913		MIDDLEBROOKS, AARON	G	CL3	251.44	O	02
554	371621	936		MOEBES, TARA ETAL MOEBES, CHARLES	G H1	H3	518.36	O	02
555	254655	300053		MUND, ANDREW S ETAL MUND, BETH D	G	H3	762.16	O	02
556	167318	209718		PARSON, LARRY E ETUX SERENA J	G H1	H4	1,086.50	O	023
557	202879	83587		POARCH CREEK INDIAN HOUSING AUTHORITY	E	H3	427.84	O	02
558	29739	382856		PRESLEY, DONALD R (LIFE ESTATE)	G H3	REMOVE MH	176.40	O	02H
559	313126	275593		QUICK, CHARLES E ETAL QUICK, JANICE	E H4	H3	1,308.65	O	08
560	19517	35621		RESMONDO, JOHN W & MARILYN F	G H1	H3	605.10	O	12
561	19620	35802		RHODES, JOHN F & ROBIN R	G H1	H4	534.10	O	03H
562	218833	248536		SHETLER, IRENE	E H4	H4/2020 VALS	776.53	O	063
563	29924	2002		SMITH, BRIAN C ETAL SMITH, JODIANN S (2/	G H1	JOINS CL3	633.60	O	08
564	188199	209947		SMITH, JEANETTE THERESA ETAL SMITH, COLE	G	CL3	229.20	O	02H
565	22263	40398		STEADHAM, JOHN VICTOR JR	G H1	H4	195.24	O	02
566	22263	218635		STEADHAM, JOHN VICTOR JR ETAL STEADHAM,	G H1	JOINS H4	159.04	O	02
567	23387	42458		THOMLEY, GENEVA JOYCE	G H1	H3	331.32	O	02
568	314666	351488		WASHINGTON, EBONY MILTON	G	VAL CHG	431.76	O	02
569	355793	260044		WASHINGTON PROPERTIES ASSOCIATES L L C	G	VAL CHG-NP MH	127.86	O	01H
570	338853	381443		WELSH, KAREN ROGERS	E H4	H3	683.25	O	07
571	351077	390385		WILKS, WINSTON ALAN JR ETUX KRISTY (1/3	P	ERROR/DELETE	87.04	O	13
572	354527	70241		WILLIAMS, JOHN ETUX ALICE	E H4	CL3	218.96	O	02
573	295234	103017		WILLIAMS, WADE B	G H1	H4	1,398.20	O	13
574	99853	244716		WOLFE, LYNDIA C	G H1	H4	747.96	O	13
575	21583	39229		ROBINSON, CLARETHA S	G	ERROR BILL,H3	522.00	O	02H



Credit	Acct	PPIN	Ent	Name	Abstract	Reason	Amount	Type	TD
576	29660	13464		STEWART, TONY R	E	H3	55.80	O	02H
577	29660	57638		STEWART, TONY R	E	H3	583.80	O	02H
578	280481	227521		MATHIS, DOROTHY S ETAL MATHIS, PAUL DARI	E	H4	367.92	O	02
579	252139	303888		PLATINUM SERVICES LLC	P	ERROR BILL	39.04	O	13
580	368579	354292		MORACE, DAVID ALLEN	G	CORRECT OWNER/CL3	1,481.70	O	08
581	212196	5822		WILSON, JAMES EDWARD SR ETUX PATRICIA AN	E H3	NP I MH/VAL CHG	783.68	O	023
582	215702	352249		ZINOLABEDINI, REZA ETAL NIKFARJAM, SHANF	P	ERROR/DELETE	46.20	O	08
583	298856	383827		KELLY BUILDERS INC	P	ERROR/DELETE	79.36	O	13
584	204061	251332		PARKER, JAMES M ETUX FRANCES Y	E	H3	267.12	O	02
585	221351	44743		VALINE, JUDY ANN	E	H3	263.50	O	03H
586	195723	53035		PATE, DONNIS ETAL PATE SUZANNE	E	H3	391.85	O	03H
587	177679	271837		DEALY, DANIEL S ETAL DEALY, LINDA E	G	H3	1,592.72	O	04
588	202645	206572		BOHNHOFF, BRIAN N ETUX VIRGINIA R	G H1	H4	1,179.52	O	063
589	21155	38515		HARRISON, BENJAMIN M	G	JOINS H3	90.60	O	02H
590	371669	271049		LODES, R GRADY	G H1	CL3	2,100.12	O	04
591	348259	228859		CROSBY, TAMMY DAVIS ETAL JESSOP, RICHARD	G H1	H3	344.76	O	02
592	324488	365475		GEOCORE INC	P	ERROR/DELETE	55.44	O	10
593	23304	7041		STEPHENS, MARIA ANNETTE	G	H3	702.24	O	02
594	144	216667		AGEE, MYRTLE	E	H3	490.00	O	02
595	213289	257871		WALKER, WILLIE F ETUX BARBARA A	G	JOINS H3	71.68	O	02
596	213289	273167		WALKER, WILLIE ETUX BARBARA	G	H3	95.76	O	02
597	2337	4590		MANNING, BOBBIE	E H4	H3	329.74	O	07
598	51227	51227		SOUTH BALDWIN SHEET METAL CO INC	C	ERROR/DELETE	25.08	O	07
599	30365	59325		THURSTON, BRUCE J	E	H3	401.52	O	02

Credit	Acct	PPIN	Ent	Name	Abstract	Reason	Amount	Type	TD
600	236635	277821		BRAGA, TATIANA	G	CORRECT OWNER/CL3	1,601.82	O	07
601	370950	388477		LORD AND CO LLC	P	ERROR/DELETE	235.62	O	07
602	368364	387751		GORDON, KENNETH A JR ETAL GORDON, NICOLE	P H1	ERROR/DELETE	107.52	O	02
603	365014	31260		BARRY, REBECCA ANN ETAL BARRY, ROBERT MI	G	CL3	1,078.80	O	023
604	189629	3558		HADLEY, TERRY ETUX ANGELA ANN	G	CL3	579.60	O	02H
605	307073	353933		BULKHEAD PIERS/JOB SITE CLEAN UP	P	ERROR/DELETE	8.58	O	07
606	97708	203047		WRIGHT, CARLOS LEE SR	E	JOINS H3	364.00	O	02
607	251655	379059		ROBERTSON, CLIFFORD E	G	CL3	2,664.42	O	08
608	362113	15600		DOLAN, STEPHEN C ETUX JENNIFER L	G	CL3-JOINS	750.96	O	02
609	369009	255749		JOHNSON, MICHAEL SCOT	E	CL3	1,953.60	O	07
610	369593	35602		PAGE, BILLY A ETAL PAGE, MELISSA A	G	CL3	418.88	O	02
611	182845	71816		COOPER, ANGUS R II	G	VAL CHG/ALL CLASS 3	1,742.64	O	02
612	522	216787		ANKUM, GEORGE	G	CL3	160.80	O	02H
613	256795	269304		DUNCAN, JAMES BRIAN JR ETAL DUNCAN, BREA	G H1	CL3	7,094.04	O	023
614	237032	243880		SKINNER, CHARLES RAY JR ETAL SKINNER, MA	G H1	H4	898.04	O	02
615	367578	387896		MC FARLIN, WILLIAM WARREN (LIFE ESTATE)	P	ERROR/DELETE	122.88	O	13
616	48324	4454		BRANTLEY, WILLIAM C	G	H3	723.35	O	03H
617	26154	13185		WRIGHT, SHIRLEY F	E H3	CL3	232.40	O	02
618	342053	273760		QUALITY DOCK & SEAWALL INC	G	ALL AT CL3	1,594.02	O	023
619	313640	309076		DOUGLAS, NORMAN E ETAL DOUGLAS, LERA M	G	CL3	1,274.00	O	02
620	267571	318105		HARRIS CORP--GCSD	P	ERROR/DELETE	9.24	O	08
621	315812	376441		15WG LLC	P	ERROR BILL	1,186.68	O	023
622	231685	34797		WARREN, TERRENCE FORD ETAL WARREN, ALISA	G	CL3	11,858.12	O	023
623	305946	385537		L A DEVELOPMENT L L C	G	'S' ROLL-COMMON AREA	4.60	O	063

Credit Acct	PPIN	Ent	Name	Abstract	Reason	Amount	Type	TD
624	37488	80696	REPKA, THOMAS MICHAEL (LIFE ESTATE)	E	H3	697.50	O	023
625	37488	210258	REPKA, THOMAS MICHAEL (LIFE ESTATE)	E	JOINS H3	43.40	O	023
626	160555	81157	DONALDSON, SOLLIE JAMES	E H4	H3	352.00	O	07
627	195245	106286	GREENLEE, BILLIE SUE (LIFE ESTATE)	G	H2	537.60	O	02
628	199163	248862	MALONEY, MARY ANN	P	ERROR/DELETE	10.64	O	02
629	4657	8876	SHARRETT, BOBBIE S	E	H3	432.30	O	08
630	225937	101595	SHUTTLESWORTH, EDWARD E SR ETAL SHUTTLES	P	ERROR/DELETE	23.76	O	08
631	314567	200606	BLAIR, WARREN J ETAL BLAIR, LESLEY S	G	CL3	3,036.80	O	13
632	337299	246790	MULLEN, MARY SUE	G	CL3	3,827.20	O	13
633	157106	59008	WORTHEY, MARGOT R ETAL BROWNHILL, STACY	E	H3	86.80	O	02
634	331637	367517	HAYES, JAMES D (LIFE ESTATE)	G H1	H3	376.12	O	02
635	331637	11820	HAYES, JAMES D, THE TRUST OF	G H1	JOINS H3	127.12	O	02
636	293758	7693	BEESON, BRENDA	E H3	ALL H3-MH NOT LIVABLE	37.52	O	02
637	305677	63921	WELLBORN, CLETTER L ETAL ROCHEBLAVE, BAR	E H1	H3	145.08	O	16
638	314567	204125	BLAIR, WARREN J ETAL BLAIR, LESLEY S	P	ERROR/DELETE	58.24	O	13
639	46	17	AARON, STEVEN E & JEWEL Q	E H4	JOINS H4/VAL CHG	72.85	O	02H
640	46	48068	AARON, STEPHEN ETAL AARON, JEWELL	E H4	H4/JOINS/VAL CHG	105.28	O	02H
641	46	48205	AARON, STEPHEN A ETUX JEWELL Q	E H4	JOINS H4/VAL CHG	50.76	O	02H
642	46	35005	AARON, STEPHEN E ETAL AARON, JEWELL Q	E H4	JOINS H4/VAL CHG	27.26	O	02H
643	46	48301	AARON, STEPHEN E ETAL AARON, JEWELL Q	E H4	JOINS H4/VAL CHG	60.16	O	02H
644	180738	13175	FIELDS, MARY M (1/3 INT) ETAL NYE, VIOLE	G	CL3/H3	222.40	O	02H
645	7141	13258	FINDLEY, RUBY LEE	E H3	H3/CL2 LAND NP MH	136.20	O	02H
646	277163	295267	FORBES, KENNETH SNOWDEN III ETAL FORBES,	G H1	H4	932.20	O	02
647	305285	15446	FST HANKS, NANCY ANNE	G H1	H4	2,261.44	O	063

Credit Acct	PPIN	Ent	Name	Abstract	Reason	Amount	Type	TD
648	373684	268938	FST HENRY, PAUL JR ETAL LACEY, SANDRA L	G	CL3	1,913.60	O	063
649	373695	383745	FST HOLMES, MICHAEL A ETAL HOLMES, WHITN	G	CL3	2,333.12	O	063
650	373218	108424	FST STEINER, WINDY R	G	CL3	1,651.40	O	063
651	44563	115725	HALL, JAMES H	G H1	H3	383.96	O	02
652	13415	24606	KYLES, JESSIE ETUX MENTHA M	G	NP MH	144.48	O	04
653	198089	2704	LOGUE, JOSEH P ETAL LOGUE ANAMARIA	G H1	H4/JOINS	62.90	O	03H
654	198089	8382	LOGUE, JOSEPH P ETAL LOGUE, ANAMARIA	G H1	H4	894.50	O	03H
655	324115	31626	PYLE, KEITH M ETAL PYLE, CAMILLE	G	CL3	2,714.88	O	13
656	10656	19725	SAMETINI, GINO	E H4	H3	963.76	O	063
657	29924	58298	SMITH, BRIAN C ETAL SMITH, JODIANN S	G H1	H3	505.80	O	144
658	23304	269421	STEPHENS, MARIA A	G	JOINS H3	7.28	O	02
659	23304	269420	STEPHENS, MARIA A	G	JOINS H3	19.60	O	02
660	23304	67214	STEPHENS, MARIA A	G	JOINS H3	7.28	O	02
661	335862	34911	SIGNORELLI, PATRICK ANTHONY	G	CL3	3,036.80	O	13
662	313570	288875	ALEXANDER, CHRISTOPHER H	G	CL3	1,491.72	O	023
663	370122	241243	ALDAY, LANDIS CAREY ETAL ALDAY, KIMARA	G	CL3	1,528.22	O	04
664	289692	206139	ANDERTON, ELIZABETH K	G H1	CL3	4,125.28	O	063
665	211599	112109	BONNER, RAYMOND JR ETAL BONNER, JO ANN	G H1	H3	283.16	O	02
666	309595	247973	BRUNKE, CHRIS ETAL EDDINS, TANJA	G H1	VAL CHG	2,031.04	O	09
667	366125	378268	CULWELL, JOSHUA KENT ETAL CULWELL, REBEK	G H1	H3	657.24	O	02
668	232239	289858	DEAN, JEREMY R ETAL STYRON, SHANNOL	G H1	H3	623.64	O	02
669	362113	64967	DOLAN, STEPHEN C ETUX JENNIFER L	G	CL3	1,695.68	O	02
670	330423	288515	DOWNEY, VINCENT SCOTT ETAL DOWNEY, CATHE	G	CL3	1,391.28	O	08
671	368867	312035	GREEN, KERRY ETAL GREEN, VONNA R	G	CL3	996.24	O	02

Credit Acct	PPIN	Ent	Name	Abstract	Reason	Amount	Type	TD
672	157757	214694	HAASE, GREGORY DEAN ETAL HAASE, HANNAH M	G	CL3	1,089.60	O	02H
673	368986	375855	JOHNS, MICHAEL B	G	CL3	2,660.84	O	04
674	369165	29752	LAPP, AMANDA DENISE ETAL LILLIBRIDGE, SY	G	CL3	1,916.94	O	04
675	231305	271851	SCHMITT, KEITH ETAL SCHMITT, JENNIFER	G H1	CL3	2,233.76	O	063
676	327548	387900	MCKINNEY, KYLE M ETAL MCKINNEY, ASHLEY L	P	ERROR/DELETE	48.84	O	08
677	327548	262430	MCKINNEY, KYLE M ETAL MCKINNEY, ASHLEY L	G	CL3	2,655.18	O	08
678	312541	41067	MCLEOD-WHALIN, KATE A	G	CL3	2,363.44	O	023
679	305141	244009	MORRISON, JONATHAN ALLEN	G	CL3	651.84	O	02
680	299193	365035	NIXON, SHANNA ETAL NIXON, CORWIN	G	CL3	1,799.12	O	04
681	373122	297985	NURDIN, THOMAS JAMES ETAL NURDIN, STEPHA	G	CL3	1,475.10	O	08
682	185535	24827	PATTERSON, BEVERLY ANN	G	CL3	1,921.24	O	04
683	339332	297111	SHEAR, DAVID E ETAL SHEAR, ANGELA E	G	CL3	1,465.52	O	02
684	344603	119867	SHIVERDECKER, ANDREW KENNETH ETUX STACIE	G	CL3	1,534.96	O	02
685	13930	25555	SINGLETON, MARCUS D ETAL SINGLETON, VICT	G	CL3	1,853.30	O	04
686	327853	294717	SMITH, JASON TOMPKINS ETAL SMITH, JENNIF	G	CL3	2,035.92	O	09
687	255925	80092	TYLER, LARRY D ETAL TYLER, JESSIE V	E H4	H3	528.49	O	07
688	344351	372253	WIEST, CAROL ANN	E H4	H3	773.05	O	04
689	365451	108086	BETTIN, FREDDY L (1/2 INT) ETAL PARR, BE	G	CL3	421.68	O	02
690	207424	268071	WILCOX, WENDELL C ETAL WILCOX, ETHEL L	E H4	H3	604.42	O	04
691	353244	219389	LOGAN LIFESTYLES OF ALABAMA (SERIES) L L	P	ERROR/DELETE	63.36	O	08
692	258722	4103	BOWMAN, STANLEY D II	G H1	VAL CHG	567.48	O	10
693	331637	19439	HAYES, JAMES D, THE TRUST OF	G H1	H3/CL2	450.80	O	02
694	352486	3339	BLACKBURN, JAMES W ETAL BLACKBURN, JANE	G	CL3	1,476.16	O	02
695	214950	214941	FLETCHER, LARRY	G	CL3	2,559.44	O	063



Credit	Acct	PPIN	Ent	Name	Abstract	Reason	Amount	Type	TD
696	368126	48748		FLETCHER, LARRY ETAL FLETCHER, RENE A GAM	G	CL3	1,354.24	O	063
697	293718	45193		MACLEER, JOHN CHARLES III A/K/A MCALEER,	G	'S' ROLL-COMMON AREA	3.10	O	023
698	366105	300286		SF SUBDIVISION DEVELOPMENT L L C	G	'S' ROLL-COMMON AREA	3.80	O	14H4
699	366105	305765		SF SUBDIVISION DEVELOPMENT L L C	G	'S' ROLL-COMMON AREA	3.80	O	14H4
700	366105	305764		SF SUBDIVISION DEVELOPMENT L L C	G	'S' ROLL-COMMON AREA	3.80	O	14H4
701	366105	305768		SF SUBDIVISION DEVELOPMENT L L C	G	'S' ROLL-COMMON AREA	3.80	O	14H4
702	366105	305766		SF SUBDIVISION DEVELOPMENT L L C	G	'S' ROLL-COMMON AREA	3.80	O	14H4
703	366105	305767		SF SUBDIVISION DEVELOPMENT L L C	G	'S' ROLL-COMMON AREA	3.80	O	14H4
704	366105	305761		SF SUBDIVISION DEVELOPMENT L L C	G	'S' ROLL-COMMON AREA	3.80	O	14H4
705	353931	305108		MOORHEAD, EDITH S	E H4	H2	1,064.88	O	063
706	370269	388189		CHOATE, KYLA	P	ERROR/DELETE	21.78	O	08
707	314584	372434		AL LAND AND DEVELOPMENT GROUP L L C	G	DEV DISCOUNT APPLIED	272.58	O	08
708	363664	386385		MEDLEY, BRIAN C	P	ERROR/DELETE	18.92	O	04
709	300623	347786		SEASONS CONSIGNMENT, CRAFTS & GIFTS	P	ERROR/DELETE	7.84	O	02
710	301700	275857		WILLIAMS, SONDR A FAYE	G	H3	457.52	O	02
711	19906	36266		ROACH, CHONG CHA (LIFE ESTATE)	G	H3	448.88	O	023
712	264084	351485		MORRISON, PEGGY	G	CL3	431.76	O	02
713	332856	257652		DAVENPORT, JACK ETAL DAVENPORT, MALLORY	G	ERR BILL,H3	89.40	O	02H
714	238521	119398		FOSTER, PATRICIA S	G	H3	190.40	O	02
715	39730	89144		BARBAROW, SUSIE	E	H3	356.40	O	02H
716	164271	200283		ENGMAN, ANNE	G	CL3	2,037.80	O	063
717	340140	66282		O'BRIEN, MICHAEL ETAL O'BRIEN GLENDA GAI	G	H3,ERR BILL	695.74	O	04
718	307373	354270		NEWBERRY, RAY	P	ERROR/DELETE	27.44	O	02
719	183201	230007		PEADEN, WILLIAM T	G H1	H3	228.60	O	02H

Credit	Acct	PPIN	Ent	Name	Abstract	Reason	Amount	Type	TD
720	50326	10123		HAWSEY, KATHRYN	G	CL3	1,461.04	O	02
721	170649	222907		GULF COAST BOMINITE LLC	P	ERROR/DELETE	530.62	O	04
722	252766	304265		NEWMAN, CHRISTY K	P	ERROR/DELETE	7.36	O	063
723	189433	235980		SHARP, ROBERT J ETAL SHARP, BRENDA D	G	CL3	1,584.00	O	13
724	184292	102513		OWENS, JOELEEN	E	H3	120.40	O	02
725	355943	311976		MILLER, DONNA R (LIFE ESTATE)	E H4	H3	352.52	O	02
726	29349	282812		PETERSEN, CARROLL K	E	H3	1,316.66	O	04
727	350918	262876		BURTON, JOE ROE ETAL BURTON, CATHERINE C	G	CL3	3,142.16	O	02
728	16735	30587		MINCHEW, ANNIE MELVA MORROW MALLARD ETAL	E H3	H3	160.16	O	02
729	294033	200396		QUALLS, ERNEST B SR	E H3	H3/CL3	145.04	O	02
730	374246	391171		CHARTER TIDALIST CHARTERS	P	ERROR BILL	580.52	O	063
731	70114	216227		RIFFE, PATSY DIANE	E	H3	133.30	O	023
732	333147	56365		THOMAS, THERESA A	G	H3	330.24	O	04
733	309217	355765		STRATEGIC PRODUCTS GROUP INC	P	ERROR/DELETE	1.32	O	08
734	363624	386345		HONEYBEE PROPERTIES LLC	P	ERROR/DELETE	81.18	O	10
735	189433	337961		SHARP, ROBERT J ETAL SHARP, BRENDA D	P	ERROR/DELETE	56.32	O	13
736	216	378		GURNEY, C E ETAL GURNEY, ANN M TRUSTEES,	E	H3	1,186.68	O	08
737	214134	261695		JHW AQUATICS LLC	P	ERROR/DELETE	165.20	O	02
738	371922	388897		APEX MARINE AND HOME SOLUTIONS	P	ERROR/DELETE	769.56	O	07
739	357910	109145		MOODY, HERMAN N JR ETAL MOODY, SARA S	G	CL3/HURRICANE SALLY DAMAGE	1,747.02	O	08
740	357910	347235		MOODY, HERMAN N JR ETAL MOODY, SARA S	P	ERROR BILL	40.92	O	08
741	326829	73293		WILLIAMS, SARAH A	G	NP IMPS	333.44	O	13
742	495	916		DELAGARZA, MARY K BOWLES	E	H3	248.08	O	02
743	275912	388673		BLACKWATER LAND HOLDINGS L L C	G	CORRECT OWNER-'S' ABSTRACT	42.00	O	02

Credit Acct	PPIN	Ent	Name	Abstract	Reason	Amount	Type	TD
744	275912	388671	BLACKWATER LAND HOLDINGS L L C	G	CORRECT OWNER/'S' ROLL	26.88	O	02
745	171529	43888	SCOPOLITES, JAMES M	G	H3	843.20	O	023
746	560	234372	ARD, ARVIE ETAL ARD, DEBRA WILSEY	E H3	REMOVE MH	288.40	O	02
747	296709	109373	AVERY, JAMES R ETAL AVERY, BARBARA D	G	H4	492.28	O	023
748	39730	1924	BARBAROW, SUSIE	E	JOINS H3	7.80	O	02H
749	39730	1916	BARBAROW, SUSIE	E	JOINS H3	7.80	O	02H
750	37263	78727	BASS, TAMMY D ETAL INGERSOLL, ROBERT	G H1	H3	107.88	O	02
751	275514	271115	BISHOP, JIM	G	CL3	3,750.40	O	13
752	275514	276763	BISHOP, JIM JR	P	ERROR/DELETE	55.04	O	13
753	314351	331074	BRANDON, LEWIS ETAL MCCOMBS, JOHN	P	ERROR/DELETE	63.36	O	08
754	314351	11249	BRANDON, LEWIS ETAL MCCOMBS, JOHN	E	CL3	755.70	O	08
755	6227	11580	DUNCAN, THOMAS J & SARA V	G H1	H4	451.08	O	144
756	344492	15429	FST BROWN, JOHN A AS TRUSTEE OF THE JOHN	G	CL3	2,149.12	O	063
757	373297	383750	FST CALHOUN, ROBERT ETAL CALHOUN, NATALI	G	CL3	2,455.48	O	063
758	31398	62757	GAINES, LARRY J ETAL GAINES, ROSE	G H1	H3	191.55	O	03H
759	350638	44026	LARGE, JONATHAN ETAL DOWD, SARAH	G	JOINS CL3	120.96	O	144
760	309308	283704	LARISON, DAVID L ETAL LARISON, CATHY	G H1	H3	1,451.40	O	04
761	225737	288270	SCHROEDER, RUSSELL ETAL SCHROEDER, JENNI	G	CL3	2,051.94	O	07
762	20843	37973	MCDONALD, JAMES F	G H1	H3	624.94	O	04
763	360665	271706	O'DONNELL, THERESA MARIE ETAL O'DONNELL,	P	ERROR/DELETE	27.06	O	08
764	360665	108874	O'DONNELL, THERESA MARIE ETAL O'DONNELL,	G	CL3	1,226.94	O	08
765	340050	29248	OAKLIEF, JERROLD L ETAL OAKLIEF, SIGRID	E H4	NP RES/HURR SALLY-H4	1,534.43	O	15
766	324115	366871	PYLE, KEITH M ETAL PYLE, CAMILLE	P	ERROR/DELETE	56.32	O	13
767	286096	255877	RAUCH, KATHY J	G H1	H4	1,276.82	O	04

Credit Acct	PPIN	Ent	Name	Abstract	Reason	Amount	Type	TD
768	59430	35264	RAWLINS, DEBORAH L	G H1	H4	275.78	O	04
769	41335	100320	RESMONDO, SAUNDRA KAY	E	H3	106.40	O	02
770	45258	97813	RHODES, MARY ELIZABETH	E	H3	1,806.00	O	04
771	369711	58768	RIVERS, CHRISTOPHER P ETAL RIVERS, JANE	G	CL3/VAL CHG	3,380.16	O	02
772	145580	117845	ROGERS, R DEAN	G H1	H4	2,322.16	O	063
773	236161	215683	SHOTLANDER, ROBERT D ETAL SHOTLANDER, DE	G H1	H4	2,337.80	O	044
774	21734	39482	SMITH, A L JR ETUX SMITH, PATRICIA L	E H4	H3	526.89	O	063
775	352045	213418	TANNER, SAMUEL G ETAL TANNER, DEBORAH W	G	RE-INSTATE H4	853.38	O	10
776	23387	17099	THOMLEY, GENEVA JOYCE	G H1	JOINS H3	588.56	O	02
777	263961	301285	WATERS, FARON TYLER	G	CL3	364.00	O	02
778	26051	47230	WOODS, JAMES R & VIRGINIA S	G	CL3/H3	316.20	O	023
779	346332	289842	AMMONS, NANCY M	G H1	H3	536.84	O	02
780	250889	318641	BAXTER, SARAH S	G	H3	617.12	O	02
781	350107	378635	BOONE, WILLIAM ELLIOTT III ETAL BOONE, S	G H1	REMOVE MH/H1	771.20	O	02H
782	367362	297911	BREWER, JAMIE M	G	CL3	1,411.74	O	07
783	367558	283622	BURTON, KIMBERLY DIANE ETAL BURTON, TRAV	G	CL3	1,695.54	O	07
784	335140	385281	COLONELL, PETER A ETAL COLONELL, SANDI	P	ERROR/DELETE	114.80	O	02
785	335140	202165	COLONELL, PETER A ETAL COLONELL, SANDI	G	CL3	2,168.32	O	02
786	242836	113898	CORMIER, ADAM D ETAL CORMIER, CATHRYN J	G	H1	2,912.40	O	144
787	332856	210290	DAVENPORT, JACK ETAL DAVENPORT, MALLORY	G	H3	510.00	O	02H
788	370365	60363	DAVID, ROSWELL MICHAEL III ETAL DAVID, R	G	C L3	1,295.28	O	02
789	370365	388238	DAVID, ROSWELL MICHAEL III ETAL DAVID, R	P	ERROR/DELETE	28.00	O	02
790	327053	366513	DOUGHTY, RICKEY W ETAL DOUGHTY, SUZANNE	G H1	CL3	1,498.86	O	10
791	372805	356072	HARRIS, BENJAMIN ROBERT ETAL HARRIS, LAU	G	CL3	3,279.80	O	044

Credit Acct	PPIN	Ent	Name	Abstract	Reason	Amount	Type	TD
792	348707	238856	HILLIARD, GRANT ALAN	G H1	H3	285.40	O	02
793	359648	213734	LANGLEY, RAYMOND L ETAL LANGLEY, LINDA G	G	H1/CL3/REMOVE 2 MH	1,877.68	O	02
794	350638	43449	LARGE, JONATHAN ETAL DOWD, SARAH	G	CL3	529.20	O	144
795	370457	378543	LEWIS, TAYLOR MCKENZI	G	CL3	1,808.58	O	04
796	332705	21402	MORALES, ANGEL ETUX RUIZ, DAISY	G	CL3	822.36	O	10
797	193736	28025	NORDMANN, JULIE E	G	H3	545.04	O	144
798	330357	300569	NORRIS, SCOTT A	G	CL3	1,972.08	O	08
799	372827	117802	RITTER, TODD J ETAL RITTER, MARGARET NOL	G	CL3	4,062.72	O	063
800	372492	5233	ROBERTS, BRODERICK LOGAN	G	CL3	958.32	O	05
801	340286	61576	ROBERTSON, CAROLINE R	G	CL3	2,919.04	O	13
802	368174	263490	SELBY, JAMES D ETAL SELBY, MELANIE B	G	CL3	2,033.92	O	13
803	368174	390506	SELBY, JAMES D ETAL SELBY, MELANIE B	P	ERROR/DELETE	61.44	O	13
804	373454	74956	STEINBERG, LEANN	G	CL3	1,725.90	O	08
805	373509	376960	SUKACH, DMYTRO	G	CL3	2,102.76	O	08
806	312969	288828	TAYLOR, DEBORAH F	G H1	H4	594.22	O	023
807	197715	81482	THOMAS, ELLA	E	H3	579.08	O	023
808	357024	239470	TUCKER, ALFRED WEBB ETAL TUCKER, JANICE	G	H3	505.68	O	02
809	67918	57024	ANDERSON, DWIGHT ETAL ANDERSON, DONALD M	G	CL3	269.40	O	02H
810	320511	363074	BDP ENTERPRISES	P	ERROR BILL	75.90	O	08
811	251159	303253	BOOTH, BARRY L	P	ERROR/DELETE	29.70	O	02H4
812	329661	206956	BENSON, CHERYL W ETAL WOOD, BRYAN JAMES	G	CL3	2,345.08	O	063
813	372570	369295	SHABRA, DALE ETAL ETAL SNOW, TERESA	G H1	H3	3,409.60	O	063
814	5915	11051	DONALDSON, JEAN A	E	H3	203.28	O	07
815	5915	360897	DONALDSON, JEAN A	E	JOINS H3	63.84	O	02



KJONES LRMCAR01 05/06/2022 13:41 Tax Collections Baldwin County  
 Annual Report of Tax Collector  
 Errors in Assessment for the Year 2021, County of BALDWIN  
 in Compliance with the Revenue Laws of the State of Alabama

Credit	Acct	PPIN	Ent	Name	Abstract	Reason	Amount	Type	TD
816	2607	5113		JOINER, TRACI A	G	REMOVE RES-BURNED DOWN	210.60	O	02H
817	312684	254523		FEOLA, JAMES P ETAL PIERCE, THERESA V	G	H3	151.20	O	02H
818	285169	5319		PAYNE, BRUCE E ETUX SHERRYL M	E	H3	407.56	O	063
819	330688	368592		BUILDING & EARTH SCIENCES INC	P	ERROR/DELETE	25.08	O	12
820	254457	300216		ECKERLE, ERIC CHARLES	G H1	H3	52.81	O	02
821	270113	320238		EAST BAY ELECTRICAL LLC	P	ERROR/DELETE	4.96	O	023
822	372361	389305		SEVILLA PLACE APARTMENTS, LLC	P	ERROR/DELETE	2,316.60	O	07
823	371924	388900		BAMA GULF COAST SERVICES	P	ERROR/DELETE	184.24	O	02
824	268624	378929		REVELS, TIM S ETAL REVELS, BRANDY P	P	ERROR/DELETE	46.08	O	13
825	368694	70475		GATES, MARCUS B	G	H3	354.48	O	02
826	268624	271020		REVELS, TIM S ETAL REVELS, BRANDY P	G	CL3	3,793.28	O	13
827	313471	354923		HERRON, JOHN L ETAL HERRON, SHERRY S	G	CL3	501.58	O	023
828	313471	347553		HERRON, JOHN L JR ETAL HERRON, SHERRY S	G	CL3	65.10	O	023
829	330529	269402		ADAMSON, ZACHARY ETAL ADAMSON, JULIE	G	CL3	1,861.44	O	02
830	313251	237874		CANNON, AUSTIN H	G	CL3	1,350.16	O	02
831	338622	288353		CARPENTER, MELVIN ETAL HAWK-CARPENTER, D	G H1	H4	884.28	O	07
832	19584	102281		CLEMONS, MICHAEL LANE ETAL CLEMONS, SHAN	G H1	H3	490.36	O	02
833	373614	237280		DESENO, SHAWN M ETAL DESENO, SARA	G	CL3	1,312.08	O	02
834	191324	214925		HESS, KEN D ETAL HESS, GEORGEEN L	G H1	VAL CHG	1,913.68	O	063
835	310323	69064		MILLER, CHRISTOPHER F ETAL MILLER, SARAH	G H1	H3	1,099.52	O	023
836	365708	73062		MOORE, CLINTON SAMUEL BRANDON ETUX STACY	G H1	H3	432.68	O	02
837	318326	371570		PARTIN, KENNETH B JR ETAL PARTIN, AIMEE	G	CL3	5,977.86	O	04
838	285555	247670		RUBIO, JENNIFER MAXEY	G	CL3	2,301.44	O	13
839	285555	390478		RUBIO, JENNIFER MAXEY	P	ERROR/DELETE	39.04	O	13

Credit	Acct	PPIN	Ent	Name	Abstract	Reason	Amount	Type	TD
840	373454	389998		STEINBERG, LEANN	P	ERROR/DELETE	21.78	O	08
841	317037	6832		WARREN, ROGER DALE SR ETAL WARREN, MAXIN	E	H3	1,272.36	O	063
842	345284	248033		WOOD, NATHANIEL ROBERT ETUX TONNIE JOY	G	CL3	1,038.80	O	02
843	293475	79751		CATCHINGS, CHARLES D ETAL CATCHINGS, MAR	G H1	H3	742.38	O	07
844	346021	289671		CUSTER, RODERICK B ETAL CUSTER, MARTHA C	E H4	CL3	1,244.10	O	07
845	191668	117529		ESTELLE, JOHN A ETUX SHARON J	G H1	JOINS H4	192.95	O	03H
846	263922	241784		FST LOWE, BOBBY ETAL LOWE, ROSEMARY	E H4	H3	745.72	O	063
847	229995	16710		FAUST, BRYANT	G H1	H4/CL36	434.02	O	04
848	369092	214315		HILLER, CHERYL M	E	CL3	1,295.28	O	02
849	368588	34628		LICHTY, EDWARD EUGENE	G	CL3	841.50	O	08
850	368588	332056		LICHTY, EDWARD EUGENE	P	ERROR/DELETE	63.36	O	08
851	367418	43681		BROWN, JENNIFER MARIE ETAL HOFFMAN, GENE	G	CL3	1,144.44	O	07
852	256442	360353		PHILLIPS, CARL ETAL PEGGY	G	H3	2,016.00	O	02
853	179138	48282		PRUITT, EARLINE F/K/A PAYNE, EARLINE	G H1	H3/CL3	83.33	O	02H4
854	168752	81557		SHOULTZ, CAROLE A ETAL CREPEAU, JEAN PAU	G H1	H4	348.36	O	07
855	276482	42127		STATON, COLETTE RENEE	G H1	H3	271.80	O	07
856	275846	40828		MARSHALL, PAMELA ANN ETAL MARSHALL, MARY	G	H3	332.35	O	03H
857	11493	21220		SPRINKLE, BOBBY JOE & LESLIE ROBIN PAUL	G	CL3	686.00	O	02
858	22502	40797		DANNELLEY, EDSEL E	E	H3	532.10	O	03H
859	128254	22575		MCDANIEL, ANNIS VIRGINIA	E	H3	1,181.44	O	13
860	369014	20740		JOHNSON, SABRA COLLEEN	E H4	CORRECT OWNER/CL2	409.26	O	023
861	32660	65521		HAND, JULIUS A ETAL HAND, ELOISE K (LIFE	E	H3	208.32	O	02
862	324947	366627		BROWN, DAVID T	P	ERROR/DELETE-CREATED IN ERROR	127.36	O	13
863	264467	114959		DOZIER, LYNN	G H1	H3	154.92	O	02

Credit	Acct	PPIN	Ent	Name	Abstract	Reason	Amount	Type	TD
864	316181	338556		FST CARLSON, EDWARD J ETAL CARLSON, PAUL	E H4	H3	718.86	O	063
865	284279	248341		FST SANDOE, ELIZABETH F AS TRUSTEE FOR T	G H1	H4	718.84	O	023
866	369092	390894		HILLER, CHERYL M	P	ERROR BILL	28.00	O	02
867	12996	23890		KING, LEROY E & DONNA K	G H1	H4	344.76	O	02
868	24306	44116		WAGNER, FRANK L	G	REMOVE POOL	1,708.56	O	144
869	27503	206018		WHITE, MATTHEW C ETAL WHITE, KATHRYN A	G H1	H4	646.04	O	02
870	367009	234757		BROWN, KENDALL ETAL BROWN, KIMBERLY	G	CL3	2,276.40	O	02H
871	347911	268803		GRANT, CAMERON A	G	CL3	1,014.72	O	02
872	369530	269363		GUTIERREZ, JACOB T	G	CL3	1,067.22	O	07
873	85816	106995		MERRITT, DONALD R ETAL MERRITT, DEBRA P	E	H3	431.40	O	02H
874	301697	241283		WARNCKE, MARIE	E H2	H3	214.74	O	07
875	372778	4359		WHITE, DANIEL ETAL WHITE, RACHAEL	G	CL3	3,151.00	O	063
875	372778	4359	1	WHITE, DANIEL ETAL WHITE, RACHAEL	G	CL3	3,151.00	S	063
876	372561	247895		WILSON, SCOTT C ETAL WILSON, HEATHER R	G	CL3	3,464.32	O	13
877	351753	376107		MAHAFFEY, STEPHANIE	G	CL3	2,777.94	O	08
878	190346	35684		BOWDEN, MICHAEL	G	CL3 ON ALL IMPS	603.00	O	02H
879	319106	5991		FLETCHER, SANDRA L	G	H3	249.90	O	03H
880	351753	380444		MAHAFFEY, STEPHANIE	P	ERROR/DELETE	36.30	O	08
881	351710	62384		COTTON BAYOU HOLDINGS L L C	G	CL3 RESOLVING OWNERSHIP	6,248.96	O	13
882	279878	44681		YOUNG, ANNIE P ETAL DENHAM, ELECTA R - L	G	H3	743.36	O	063
883	230843	12157		MEYER, DOROTHY L	G	H3	315.84	O	02
884	230843	69850		MEYER, DOROTHY L	G	JONS H3	155.12	O	02
885	240268	2187		BRASIER, NORMA JEAN	E H4	H3	365.08	O	03H
886	2451	8457		BROOKS, DIANNE L	E H4	H3	728.77	O	02

Credit	Acct	PPIN	Ent	Name	Abstract	Reason	Amount	Type	TD
887	318096	63838		BRYAN, MARY GLENDA ETAL IOPU, SHAUNA BRY	G	H3	569.52	O	02
888	156360	24898		COURTMAN, ANNE O	E H4	H4/2020 VALS	1,121.76	O	063
889	188866	228735		CUMMINGS, JIM E ETAL CUMMINGS, FRANCES A	G	H3	591.56	O	063
890	373342	111294		DOUGLAS, BONNIE L	G	CL3	795.20	O	02
891	369611	269389		DRISCOLL, BRIAN C ETAL SANDY, JANE A	G	H3	2,380.00	O	02
892	328423	254165		RANCK, KEVIN J	G	CL3	548.24	O	02
893	248977	237925		WEAVER, SCOTTIE ONEAL JR ETAL WEAVER, JA	G	H3	1,476.16	O	02
894	367173	375782		WILLIAMS, TEMPLES AMARI	G	CL3	2,777.96	O	094
895	207827	71446		ZYBAK, JOHN A ETAL ZYBAK, CYNTHIA R	G H1	H3	396.28	O	02
896	356008	17036		BOYETTE, WILLIAM ETAL BOYETTE, GAY	G	CL3	3,700.48	O	13
897	144363	113897		CANNAN, THOMAS RICHARD ETAL CANNAN, ELIZ	E H4	H3	775.73	O	144
898	144363	113896		CANNAN, THOMAS ETAL CANNAN, ELIZABETH	E H4	JOINS H3	205.91	O	144
899	3930	7603		CLARKE, JANICE Y ETAL CLARKE, JAMES	G H1	H3	659.34	O	04
900	27487	15779		CLONINGER, ROBERT A (LIFE ESTATE)	E	H3	2,371.76	O	063
901	249791	5777		HAMILTON, CHRISTAL SCOTT ETAL HAMILTON,	G H1	H3	340.24	O	02
902	295166	248025		KENDRICK, CHARLES P ETAL KENDRICK, KATHY	G H1	H4	936.46	O	023
903	238565	286062		NADER, JOSEPH III ETAL SHARON H	G H1	H4	697.00	O	02
904	4017	7749		PARMAN, DONALD W ETUX PATRICIA A	E H4	H4/2019 VALS	696.95	O	02
905	22578	40944		STOKES, THOMAS A ETUX SANDRA	E H3	REMOVE RES-H3/CL3	137.40	O	02H
906	221758	62035		LAWLEY, BARNEY JR ETAL LAWLEY, TAMMY K	E	H3	380.80	O	03H
907	168324	20811		KOVALCHICK, JOHN	S S	REMOVE FROM S ROLL		O	02
908	372433	373948		LUNSFORD, SHASTA LYNN ETAL RABON, EDITH	G	CL3	595.20	O	02H
909	331278	209277		GARRETT, WALTER GERALD	G	H3	162.96	O	02
910	35867	74413		BECKER, ELEANOR RUTH (BECKER, JONATHAN R	E H4	JOINS H3 HS	85.57	O	02

KJONES LRMCAR01 05/06/2022 13:41 Tax Collections Baldwin County  
 Annual Report of Tax Collector  
 Errors in Assessment for the Year 2021, County of BALDWIN  
 in Compliance with the Revenue Laws of the State of Alabama

Credit	Acct	PPIN	Ent	Name	Abstract	Reason	Amount	Type	TD
					G H1	H3	405.30	O	02H
911	248101	45067		BROWN, DAVID L ETUX JEAN V	G	CL3	1,811.70	O	08
912	1764	3501		BULLARD, BARBARA Y	P H1	ERROR/DELETE	22.96	O	02
913	315996	360223		FORREST, AVERY	G	CL3	374.64	O	02
914	248518	49814		CURL, MICHAEL JOHN	G H1	REMOVE WEED LEIN	1,193.61	O	07
915	356694	269019		WILSON, JOHNNIE BENJAMIN III	G	CL3	759.05	O	03H
916	152999	202641		WALKER, GLORIA R	P	ERROR/DELETE	264.32	O	13
917	340083	374110		GULF COAST BUILDERS & DEVELOPERS LLC	G	CL3	2,272.98	O	04
918	364898	248479		BAREFOOT, DARIN ETAL COLLIER, JENNIFER	E H4	H3	868.17	O	044
919	182167	200647		CHAPMAN, JAMES K ETAL CHAPMAN, CAROLYN E	G	CL3	1,047.20	O	02
920	311683	239640		GRADICK, WILLIAM H III ETAL GRADICK, AMY	G	CL3	2,422.36	O	063
921	372226	360388		MAYFIELD, EMILEE	G	CL3	1,158.08	O	02
922	336436	112031		ROWLETT, JOHN HARLAN ETAL ROWLETT, LINDS	G	JOINS CL3	259.28	O	02
923	336436	316079		ROWLETT, JOHN HARLAN ETAL ROWLETT, LINDS	G H1	H3	562.60	O	02
924	302690	277889		SHARP, HELLEN D	G	CL3	948.58	O	04
925	373355	30207		SMEDLEY, TRISTAN CHASE	G	CL3	3,041.82	O	04
926	367589	312491		STRINGFELLOW, GARY ETAL STRINGFELLOW, AN	G H1	H2	827.00	O	02H
927	178255	228159		TATE, BOOKER T	G	CL3	2,176.00	O	13
928	355957	247703		TURNER, KIM J ETAL TURNER, MARY JANE	G	CL3	1,756.95	O	03H
929	373040	289901		WASDIN, TIMMY	G H1	H4	304.44	O	02
930	4371	8403		COOPER, HAROLD & JEANETTE	G	CL3	1,906.74	O	07
931	370540	381424		FAZEKAS, ANTHONY P ETAL FAZEKAS, VICTORI	G H1	H4	1,443.56	O	063
932	285118	298908		FST GLEASON, DAWN C ETAL GLEASON, DAVID	G H1	H4	736.76	O	02
933	8993	16758		GONZALEZ, WILLIAM E	E	H3	53.40	O	02H
934	44455	56988		HOWELL, VIRDIE F/K/A VIRDIE M COLLEY					



KJONES LRMCAR01 05/06/2022 13:41 Tax Collections Baldwin County  
 Annual Report of Tax Collector  
 Errors in Assessment for the Year 2021, County of BALDWIN  
 in Compliance with the Revenue Laws of the State of Alabama

Credit Acct	PPIN	Ent	Name	Abstract	Reason	Amount	Type	TD
935	12521	23019	JONES, DAVID G ETAL JONES, CASSANDRA P	G H1	H2	752.88	O	063
936	237865	75630	MCQUILLEN, AMANDA MYERS ETAL BULLOCK, LE	G	CL3	4,783.52	O	02
937	236572	268658	QUINN, PHILIP E (LIFE ESTATE)	E H4	H3	379.03	O	07
938	296381	252493	SADLER, DENNIS	G	CL3	579.60	O	02
939	297025	31393	THROWER, DAVID ANDREW	G	CL3	467.40	O	02H
940	356919	268648	WOJTASZEK, MICHAEL E ETAL WOJTASZEK, ELI	G H1	H4	982.62	O	07
941	181569	44977	THORNTON, RAY V	G	H3	184.45	O	03H
942	374158	327428	PORCHES HOMEOWNERS ASSOCIATION INC, THE	G	'S' ROLL-COMMON AREA	3.30	O	05
943	31397	62756	BERCANT, LURNEILA	G	H3	214.20	O	03H
944	362370	387955	PLANTATIONS AT FISH RIVER L L C	G	'S' ROLL-COMMON AREA	477.68	O	02
945	58486	47757	BENJAMIN, REGINA	G H1	CL3	9,830.10	O	023
946	366638	33478	BROOKS, GORDON LEE SR ETAL BROOKS, LATON	G	CL3	1,203.00	O	02H
947	6214	11559	DUNBAR, WILLIAM H JR ETUX CAROLYN M	G H4	H3	195.81	O	02H
948	21780	39554	EUBANKS, CHARLES RAY & MARY LANE	G H1	H3	894.90	O	02H
949	51923	14382	FST HAYNIE, BETTY G	G	CL3-HISTORICAL	5,890.76	O	063
950	38778	15333	FST MULLINS, APRIL	G H1	H4/2020 VALS	2,330.44	O	063
951	328149	14537	FST JONES, KELLI R ETAL JONES, THOMAS A	G	CL3	5,449.16	O	063
952	51973	15493	FST MCLEMORE, JILL J	G	CL3	3,032.32	O	063
953	156234	18621	HARDEN, JOHN THOMAS III ETUX GAIL RENEE	E H4	H3	192.56	O	02
954	156234	25150	HARDEN, JOHN T III ETUX GAIL R	E H4	JOINS H3	9.46	O	02
955	312944	353491	HINOTE, JOHN A ETAL HINOTE, CONNIE LYNN	G H1	H2	1,050.80	O	02H
956	301408	102235	WIMBERLEY, SAM JR	G H1	CL3	1,651.32	O	08
957	161452	93243	ADAMS, FRANCIS H ETAL ADAMS, MARIAN D	G H1	H3	1,000.44	O	144
958	367849	372079	BOWMAN, JESSICA ELLISON	G	CL3	2,213.76	O	13

KJONES LRMCA01 05/06/2022 13:41 Tax Collections Baldwin County  
 Annual Report of Tax Collector  
 Errors in Assessment for the Year 2021, County of BALDWIN  
 in Compliance with the Revenue Laws of the State of Alabama

Credit	Acct	PPIN	Ent	Name	Abstract	Reason	Amount	Type	TD
	959	367581	247706	CAIL, WILLIAM F JR ETAL CAIL, CYNTHIA LE	E	CL3	2,190.08	O	13
	960	358218	70882	GAERTIG, ROY L ETAL GAERTIG, LAURIE M	G	CL3	1,189.44	O	02
	961	357183	387353	HAWLEY, MICHAEL	G	CL3	1,110.12	O	07
	962	367139	305763	HENRY, SCOTT ETAL HENRY, BELINDA	G	CL3	2,095.32	O	14H4
	963	284205	243210	JONES, KELLI R ETAL JONES, THOMAS A	G	CL3	1,509.72	O	063
	964	237390	378404	SIMS, JAMES W JR ETAL SIMS, SUSAN O	G	CL3	1,373.46	O	07
	965	374070	237432	TITTLE, KIMBERLY	G	CL3	1,095.92	O	02
	966	353241	378769	WATTS, MICHELLE M ETAL WATTS, WILLIE L	G	CL3	2,000.32	O	02
	967	373181	390001	WITTIG, SHANE ETAL WITTIG, LEAH	P	ERROR/DELETE--DUPLICATE 389878	76.80	O	13
	968	369173	385271	LAYTON, ASHLEY	P	ERROR/DELETE	63.36	O	08
	969	341989	375308	ADVENTURE PARTNERS ENTERPRISES LLC	P	ERROR BILL	214.40	O	13
	970	281149	374016	ALLSTATE INSURANCE COMPANY CORP	P	ERROR BILL	17.92	O	02
	971	281149	357499	ALLSTATE INSURANCE COMPANY	P	ERROR BILL	26.66	O	S4
	972	204343	252349	ABSOLUTE STORAGE, L.L.C.	P	ERROR BILL	2.24	O	02
	973	261880	316070	ANDERSON, HENRY	P	ERROR BILL	3.84	O	13
	974	236313	285457	AQUATIC SOLUTIONS COMPANY LLC	P	ERROR/DELETE	5.60	O	02
	975	307497	354432	ARTISAN DREAM BUILDERS LLC	P	ERROR BILL	.56	O	02
	976	317790	361835	ASEADO CLEANING, LLC	P	ERROR BILL	35.84	O	13
	977	308313	355337	B & J PAINTING LLC	P	ERROR/DELETE	7.84	O	02
	978	316101	360315	BARRY, ROBERT & DEBORAH	P	ERROR/DELETE	13.80	O	063
	4326	374407	43392	1 TURNER, ROSA N	E H2	H3	250.20	S	04
	4418	182845	71816	1 COOPER, ANGUS R II	G	VAL CHG/ALL CL3	5,643.64	E 2016	02
	4437	254536	380536	1 THOMPSON, TRAVIS M ETAL THOMPSON, RUTHIE	P	ERROR/DELETE	69.12	S	13
	4469	332275	318642	1 MCCARY, SUSAN KELLY	G	CORRECT VALUE-CL2	1,120,890.96	S	02

KJONES LRMCA01 05/06/2022 13:41 Tax Collections Baldwin County  
 Annual Report of Tax Collector  
 Errors in Assessment for the Year 2021, County of BALDWIN  
 in Compliance with the Revenue Laws of the State of Alabama

Credit	Acct	PPIN	Ent	Name	Abstract	Reason	Amount	Type	TD
4474	285440	236798	1	CHUBB, JOSEPH L	E	H3	689.04	S	07
4476	30383	59375	1	HINOTE, WILLIAM ETUX SHIRLEY ANN	G	CL3	461.28	S	023
4512	368936	356489	1	JENKINS, CHAEIAH R	G H1	CL3	1,093.86	S	094
4516	302127	14151	1	CROSBY, JOSEPH N ETAL CROSBY, ANGELA G	G	CL3	2,211.44	S	02
4587	302036	373162	1	FST TRULAND HOMES L L C	G	CORRECT ACCT#	1,852.88	S	063
4596	220792	14775	1	FST SEARCY, GEORGE JR ETAL SEARCY, MARJO	G	CL3	4,133.56	S	063
4625	373659	14725	1	FST MCINTYRE, ZACHARIAH E ETAL MCINTYRE,	G	CL3	2,491.36	S	063
4636	372389	15034	1	FST MULL, KATHRYN L ETAL MULL, DAVID H	G H1	CORRECT VALS	3,307.48	S	063
4660	258677	307567	1	DAVIS, BRETT A	G	VAL/IMP CHANGE	1,012.20	S	02H
4730	40233	92366	1	WYCKOFF, WAYNE W ETAL WYCKOFF, BERNADETT	E H3	VAL CHG	322.00	S	02
4828	356614	355958	1	3 MUSKETEERS L L C	G	VAL CHG	1,685.44	S	044
4846	19294	113706	1	WILLIAMS, CHARLES R	E H4	JOINS H4/ADD OVERRIDE	73.12	S	023
4847	362110	383958	1	MUND, MARK E ETUX ELIZABETH ANN	E H4	JOINS H4/2020 VALS	132.79	S	02
4868	362110	383958	2	MUND, MARK E ETUX ELIZABETH ANN	E H4	ERROR	142.33	S	02
4892	133082	101576	1	SOESBE, FRANK R ETUX NELLIE FAYE	E	JOINS H3	18.48	S	02
4897	244523	357549	1	WHEELS INC	P	CORRECT PER PERS PROP	234.60	S	09
4902	340236	16963	1	KRUEGER, ALICE	G	H3	551.80	S	023
4908	366950	283414	1	BOLL, MARGOT E ETAL BOLL, BONNIE N	G	H3	1,015.92	S	144
4911	6056	34051	1	JONES, ROBERT L ETAL JONES, PEGGY J	E H4	CORRECT TO 2020 VALS	557.73	S	023
4988	17404	31764	1	NOLTE, JOHN H ETUX ROBBIN S	E H4	H3	364.18	S	023
4989	17404	251752	1	NOLTE, JOHN H ETUX ROBBIN	E H4	JOINS H3	64.19	S	023
5099	243796	30247	1	JINDRICH, D ANNE	E H4	CORRECT ACREAGE/VAL CHG	844.44	S	02
5110	265589	379086	1	D R HORTON INC - BIRMINGHAM	G H1	CORRECT OWNER/H1	1,595.88	S	04
5142	302036	384489	1	TRULAND HOMES L L C	G	APPR PU RES@ 70%	1,014.76	S	063

KJONES LRMCA01 05/06/2022 13:41 Tax Collections Baldwin County  
 Annual Report of Tax Collector  
 Errors in Assessment for the Year 2021, County of BALDWIN  
 in Compliance with the Revenue Laws of the State of Alabama

Credit	Acct	PPIN	Ent	Name	Abstract	Reason	Amount	Type	TD
					E H4	CORRECT/OVERRIDE-JOINS H4	107.67	S	07
5166	19989	377216	1	FAUST, BOBBY ETUX JUDY	E H4	CORRECT BACK TO CL3	94.42	S	07
5167	19989	61911	1	FAUST, BOBBY L	E H4	CLASS 3-DECEASED	55.73	S	07
5168	19989	208975	1	FAUST, BOBBY L	E H4	CORRECT BACK TO CL2-	55.73	S	07
5169	19989	208978	1	FAUST, BOBBY L	G	CORRECT ROLLBACK AMOUNT	3,412.24	S	09
5179	364484	26597	2	AI ALABAMA DC L L C	G	H3	775.50	S	08
5239	360562	47390	1	BEAL, PATRICK MICHAEL ETUX CATHERINE GIV	G	H3	75.60	S	02
5317	328229	115011	1	EMERY, ILONA R	E H4	H3	363.34	S	02H
5350	37729	81458	1	CORLEY, JOHNNY & BEVERLY	E H3	RE-INSTATE H1-NOT 65 10/1/2020		S	023
5368	30480	59664	1	TORBERT, SUZANNE J	G H1	H3	1,040.62	S	023
5391	30480	59664	2	TORBERT, SUZANNE J	G H3	H3 ENTERED IN ERROR-DOES NOT J		S	02H
5473	297070	106985	1	EARBY, ROYE ETAL EARBY, DENNICE; EARBY,	G	H3 DIS	1,153.20	S	023
5483	359245	381139	1	HEIMKES, MARK R ETUX JULIE A	G	CREATED IN ERROR	35.28	S	01H
5533	355793	260044	1	WASHINGTON PROPERTIES ASSOCIATES L L C	G	VAL CHG	222.32	S	02
5534	353562	376900	1	WALLACE, DAKOTA	G	ADD ESCAPE NOTE	153.38	E 2020	02
5561	19704	11467	2	DUGGER, RUSSELL E JR	E H4	H4/VAL CHG	322.92	S	02H
5565	46	16	1	AARON, STEVE & JEWELL	G	HOLD FOR REDEMPTION	2,415.60	S	08
5572	351536	231064	1	BREEN, KACIE	G	CL3	4,830.54	S	08
5573	351536	231064	2	BREEN, KACIE	E H4	H3/CL2	1,787.05	S	02
5781	37602	67411	1	BOWMAN, DONALD R & KIMBERLY L	E H3	H3 ON ALL	101.36	S	02
5783	24407	58242	1	WALL, AUSTIN D	E H3	CORRECT ACREAGE EXEMPTION CODE	245.84	S	02
5897	259680	306940	1	WITHERINGTON, NANCY	G	H3	544.00	S	03H
5951	3833	7412	1	CHRISTENBERRY, DANIEL K ETAL CHRISTENBER	G	H4	741.18	S	08
6084	356465	354292	1	EMBERSON, BARBARA B ETAL EMBERSON, STEPH	G	CORRECT IMPS LISTED	1,039.84	S	02
6111	182845	71816	2	COOPER, ANGUS R II					

KJONES LRMCAR01 05/06/2022 13:41 Tax Collections Baldwin County  
 Annual Report of Tax Collector  
 Errors in Assessment for the Year 2021, County of BALDWIN  
 in Compliance with the Revenue Laws of the State of Alabama

Credit	Acct	PPIN	Ent	Name	Abstract	Reason	Amount	Type	TD
6150	198089	2704	1	LOGUE, JOSEH P ETAL LOGUE ANAMARIA	G H4	APPLY OVERRIDE	62.90	S	03H
6175	312541	41067	1	MCLEOD-WHALIN, KATE A	G	H3	1,182.34	S	023
6201	182560	29857	1	REED, MITTIE ROBINSON	G H1	**VOID**	116.68	S	03H
6208	332856	257652	1	DAVENPORT, JACK ETAL DAVENPORT, MALLORY	E	H3	89.40	S	02H
6231	171529	43888	1	SCOPOLITES, JAMES M	G	H3	843.20	S	023
6390	356694	269019	1	WILSON, JOHNNIE BENJAMIN III	G H1	ADD WEED LIEN BACK TO BILL	589.92	S	07
6412	12521	23019	1	JONES, DAVID G ETAL JONES, CASSANDRA P	E H2	H3	563.06	S	063
8645	45110	119269		BUCKLEY, MORTIMER C	E H4	JOINS H4	142.80	O	02
8646	367234	90146		BRACKEN, CHRISTOPHER D ETAL BRACKEN, AUB	G H1	H3	1,381.00	O	063
8647	355880	373754		FRENCH QUARTERS L L C	G	CORRECT OWNERSHIP/H1	1,228.32	O	144
8648	357561	355939		COLEMAN, TRAVIS ETAL COLEMAN, JESSICA	G	CORRECT OWNER/H1	2,774.72	O	044
8649	12868	48265		KETTELL, EMERY C JR & PEGGY J	E H4	CORRECT NAME/H4/2020 VALS	712.01	O	144
8650	265589	379694		D R HORTON INC - BIRMINGHAM	G	CORRECT OWNER/H1	1,226.92	O	094
8651	254639	33812		THORNTON, BRANDON L ETAL THORNTON, JESSI	G H1	CORRECT OWNER/H3	490.92	O	02
8652	319598	241251		ANEZ INVESTMENTS INC	E	CORRECT OWNER/H1	1,329.56	O	04
8653	246812	255393		AHERN, KEVIN E ETAL AHERN, EMILEE G	G	CORRECT OWNER/H1	1,861.04	O	04
8654	264273	43461		YOUNG-WIGGINS L L C	G	CORRECT OWNER/CL3-HISTORICAL	1,382.02	O	04
8655	319460	354059		LEWIS, CATHERINE ETAL LEWIS, BRANDON	G H1	CORRECT OWNER/CL3	1,521.06	O	04
8656	233091	43392		TURNER, DEBORAH L ETAL TURNER, TYLER L;	E H3	CORRECT OWNER/H2		O	04
8657	223538	114800		THOMAS, JOHN R ETAL THOMAS, RHONDA E	G	CORRECT OWNER/CL3	1,478.44	O	063
8658	326395	356220		FST PIGOTT, DEREK JAMES ETAL PIGOTT, KEL	G	CORRECT OWNER/CL3	2,063.56	O	063
8659	263664	261669		FST RABER, JAMES H	G	CORRECT OWNER/H1	1,337.34	O	023
8660	366060	294207		CALLOWAY HOMES L L C	G	CORRECT OWNER/CL3	1,345.04	O	063
8661	58010	31407		HAINES, PAM ET VIR JAMES C JR	E H3	CORRECT EXEMPTION ON LAND	534.24	O	02



KJONES LRMCAR01 05/06/2022 13:41 Tax Collections Baldwin County  
 Annual Report of Tax Collector  
 Errors in Assessment for the Year 2021, County of BALDWIN  
 in Compliance with the Revenue Laws of the State of Alabama

Credit Acct	PPIN	Ent	Name	Abstract	Reason	Amount	Type	TD
8662	302036	384613	TRULAND HOMES L L C	G	CORRECT OWNER/H1	1,922.80	O	063
8663	350712	289153	FORTUNA INVESTMENTS L L C	G	CORRECT OWNER/H1	3,464.72	O	063
8664	19706	35956	RICHARDSON, WILLIAM & DOROTHY	E H4	CORRECT OWNER/CL3	397.98	O	10
8665	293097	107380	CROSBY, DENNIS E ETUX WHITNEY N	G H1	CORRECT OWNER/H1	1,039.72	O	02
8666	359906	58663	DRINKARD, TERESA COOPER	G	CORRECT OWNER/H3	281.12	O	02
8667	172403	54548	REGROUP INC	G	CORRECT OWNER/CL3	376.32	O	02
8668	172403	73821	REGROUP INC	G	CORRECT OWNER/H1	2,439.92	O	02
8669	230718	19712	GONEKE, MARSHALL E (LIFE ESTATE)	G	CORRECT OWNER/H4/CL3	356.16	O	02
8670	355180	377467	GLAUNER, MICHAEL P ETAL GLAUNER, CHRISTI	E H1	H4	653.94	O	07
8671	265589	376709	D R HORTON INC-BIRMINGHAM	G	CORRECT OWNER/H3	684.42	O	07
8672	325502	49599	MARVIN, QUEEN ESTER	G H1	CORRECT OWNER/H1	189.96	O	07
8673	312983	267224	CHAMBERLAIN, ABRAM ETAL SANTIAGO, TAMARA	G H1	CORRECT OWNER/H3	422.04	O	02
8674	284823	220045	TYNES, BARRETT AUSTIN ETAL TYNES, ROBYN	G H1	CORRECT OWNER/H4	638.10	O	07
8675	321297	84873	WATTS, ROBERT E ETAL WATTS, MELISSA A	E	CORRECT OWNER/H1	2,002.00	O	02
8676	335922	285309	HARPER, STEVEN M ETAL HARPER, DESIREE M	E H3	CORRECT OWNER/CL3		O	02
8677	265589	381540	D R HORTON INC - BIRMINGHAM	G	CORRECT OWNER/CL3	409.36	O	02
8678	254002	202895	DYE, LONNIE ETAL DYE, LINDA	E H4	CORRECT OWNER/H4	493.68	O	07
8679	42161	47145	GILLEY, FRANK JOSEPH	G H1	CORRECT OWNER	205.92	O	07
8680	161322	290802	ADAMS HOMES L L C	G	CORRECT OWNER/H4	738.54	O	07
8681	161322	290807	ADAMS HOMES L L C	G	CORRECT OWNER/H4	797.28	O	07
8682	239553	35631	MUSTIN, MICKEY LEN ETAL MUSTIN, ANGELA R	G H1	CORRECT OWNER	492.80	O	02
8683	166447	54558	GUIDRY, CATHERINE F/K/A VESPER, CATHERIN	E	CORRECT OWNER/H1	1,077.76	O	13
8684	242305	233012	BRADLEY, EMORY H ETAL BRADLEY, MELINDA S	G	CORRECT OWNER/CL2	3,125.12	O	13
8685	284798	299080	FREYALDENHOVEN, ANDREW C ETAL FREYALDENH	G	CORRECT OWNER	1,312.74	O	08

Credit Acct	PPIN	Ent	Name	Abstract	Reason	Amount	Type	TD
8686	362458	210961	LPK GROUP INC	G	CORRECT OWNER/H1	2,337.06	O	08
8687	160401	201541	MAYERS, VAL K ETAL MAYERS, COLLEEN A	E H4	CORRECT OWNER/H4	1,069.62	O	08
8688	351606	3490	COKER, JAMES ETAL COKER, DOMINIQUE	G	CL3	2,357.26	O	04
8689	373039	43910	WARDEN, SUSAN R	G	CL3	1,049.20	O	04
8690	275440	30174	MONTGOMERY, CORLIS GAIL	E	H3	788.26	O	04
8691	372181	286019	FUQUA, JONATHAN MICHAEL ETAL FUQUA, JENN	G	CL3	1,310.40	O	02
8692	319447	31794	ROBERTS, RONALD ETAL ROBERTS, ELIZABETH	G	CL3	5,391.20	O	063
8693	266478	81216	LEDBETTER, DARWIN EARL ETAL LEDBETTER, J	E H4	H3	153.43	O	02
8694	13724	25220	MOTHERSHEAD, PELLOR & ANGELA	E	H3/CL2	664.16	O	02
8695	258475	98809	BLEVINS, JAMES ERNEST JR ETAL BLEVINS, P	E H4	H3	1,107.60	O	02
8696	370324	20932	DIXON, PAUL	G	CL3	942.08	O	13
8697	10063	16351	LAPEYROUSE, MICHAEL L (1/2 INT) ETAL HAR	G	CORRECT OWNER/CL3	2,648.96	O	13
8698	342312	73710	HARPER, SCOTT A ETAL HARPER, SUSAN M	G	CL3	1,622.88	O	144
8699	351669	372172	ELLIOTT, JOHN NEEL	E H4	CL3-WIFE HS ON PPIN#119454	3,281.62	O	063
8700	331621	110367	MEULENBERG, CHRIS	G H1	ADDR CHG	827.64	O	07
8701	154844	203452	MARTIN, JACQUELYN A ETAL MARTIN, JAIME A	G H1	CL3/H4	446.00	O	02H
8702	10063	363964	LAPEYROUSE, MICHAEL L	P	ERROR/DELETE	70.40	O	13
8703	370324	322486	DIXON, PAUL	P	ERROR/DELETE	61.44	O	13
8704	247294	377047	BATEMAN, BRENT W ETUX HELEN ARLENE	G	NP RES-NOT LIVABLE	397.80	O	02H
8705	302782	283230	GASPARINO, PATRICIA	E H4	H3	690.56	O	04
8706	38084	82595	FELL, JAMES G & BETTY M	G	CL3	350.56	O	02
8707	257474	89151	WELBORN, ALLEN	G H1	H4	1,211.08	O	02
8708	518	960	POPE, SHIRLEY LEE GANDY	G H1	H4	499.88	O	02
8709	275233	68782	SNOW, CHARLES S ETUX KATHERINE A	G H1	H3	762.52	O	02

Credit Acct	PPIN	Ent	Name	Abstract	Reason	Amount	Type	TD
8710	48099	41556	BOONE, AARON TIMOTHY A/K/A BOONE, AARON	G	CL3	3,640.02	O	023
8711	166224	31451	O'HARA, PETER K ETAL O'HARA, KAY L	E	H3	570.24	O	08
8712	166224	82957	O'HARA, PETER K ETAL O'HARA, KAY L	E	JOINS H3	50.82	O	08
8713	178966	372054	FUGARD, JOHN R III ETAL FUGARD, ELIZABET	G H4	REMOVE RES	702.80	O	02
8714	374325	392059	ACKERMAN, JOSEPH W	P	CORRECT VALUES	105.60	O	07
8715	343687	377789	HEMPFLENG, KEVIN	P	ERROR/DELETE	70.06	O	023
8716	213590	384955	PENSKE TRUCK LEASING CO LP	P	VALUE CHG	201.02	O	12
8717	213590	384954	PENSKE TRUCK LEASING CO LP	P	CORRECT BILL	1,317.08	O	05
8718	213590	376298	PENSKE TRUCK LEASING CO LP	P	CORRECT VALUE	474.76	O	13
8719	213590	369710	PENSKE TRUCK LEASING CO LP	P	REMOVE PENALTIES & FEES	3,048.92	O	10
8720	213590	369708	PENSKE TRUCK LEASING CO LP	P	REMOVE PENALTIES & FEES	275.48	O	063
8721	213590	369705	PENSKE TRUCK LEASING CO LP	P	REMOVE PENALTIES & FEE	958.12	O	02
8722	213590	294390	PENSKE TRUCK LEASING CO LP	P	REMOVE PENALTY & FEE	30,300.36	O	09
8723	213590	276936	PENSKE TRUCK LEASING CO LP	P	REMOVE PENALTY & FEE	4,034.10	O	04
8724	213590	266864	PENSKE TRUCK LEASING CO LP	P	REMOVE PENALTY & FEE	9,814.58	O	07
8725	213590	266862	PENSKE TRUCK LEASING CO LP	P	REMOVE PENALTY & FEE	16,784.00	O	03H
8726	310914	289622	GRIFFETH, BENJAMIN NELSON ETAL GRIFFETH,	G	CL3	3,040.96	O	04
8727	228788	200118	PETT, RICHARD D	G	CL3	427.28	O	02
8728	298212	268806	SOLOMON, MONTAE	G	CL3	1,153.04	O	02
8729	337379	279419	RAMPLIN, SEAN B ETAL RAMPLIN, JOANN E	G H1	H3	529.56	O	02
8730	293980	261357	RIVERA, TIMOTHY RYAN ETAL RIVERA, AMBER	G	CL3	2,030.46	O	04
8731	192398	3296	ARGIRO, MICHAEL JOSEPH	G	CL3	1,395.78	O	04
8732	363611	387269	NORTH HILLS AT FAIRHOPE L L C	G	CL3	393.76	O	063
8733	363080	59735	MILLS, JEFFREY ETAL MILLS, ALICIA TERRY	G	CL3	1,757.08	O	023

Credit	Acct	PPIN	Ent	Name	Abstract	Reason	Amount	Type	TD
8734	373676	202718		FST DILLON, JOSHUA LEE ETAL DILLON, MERE	G	CL3	1,667.96	O	063
8735	373728	229699		POOLE, MANDY DAWN	G	CL3	484.40	O	02
8736	373183	242614		WOERNER, WENDY	G	CL3	1,032.24	O	07
8737	363668	386389		GULF SHORES NUTRITION LLC	P	ERROR/DELETE	219.12	O	08
8738	306935	353793		INNER PARISH SECURITY CORP	P	ERROR/DELETE	5.12	O	13
8739	336076	206729		BOWERS, GARY A ETAL BOWERS, OLIVIA A	G	CL3	916.74	O	08
8740	366490	23637		CLEARMAN, WALLACE R SR ETAL PETERS, OLA	G	CL3	1,812.20	O	03H
8741	6076	11344		DRURY, DAVID L ETUX ANNIE LAURIE	E H4	H3	223.52	O	02
8742	221640	264297		LYNN, RONALD E ETAL LYNN, VICKI L	G	CL3	3,620.76	O	08
8743	17072	31186		NAVES, LEILA MAE	E H3	CL3		O	03H
8744	158817	208493		MULLIGAN PLACE PROPERTY OWNER'S ASSOCIAT	G	'S' ROLL-COMMON AREA	3.20	O	13
8745	156464	8249		MITCHELL, RENDALL ETUX KATHLEEN	E H4	H3	344.35	O	02
8746	189497	282773		LOFTIN, HENRY P ETAL LOFTIN, CAROLYN C	G	CL3	2,820.80	O	04
8747	232543	91574		ALFARANO, THOMAS W ETAL ALFARANO, DALIN	G	H3	271.04	O	02
8748	166510	112110		CORPORAAL, PATRICIA J	G H4	CL3	617.12	O	02
8749	869	1770		BALDWIN, EDWARD M ETAL BALDWIN, MELODIE	E H3	CL2/HS ON PPIN#1780	499.10	O	023
8750	364755	230055		MOON, TOMMY L ETAL MOON, BEVERLY S	E H3	H4		O	13
8751	365900	372642		LAVENDER, WILLIAM J ETAL LAVENDER, CHRIS	G H3	H1		O	02
8752	259823	83359		MPWD L L C AN ALABAMA LIMITED LIABILITY	G	CORRECT ACCT#/ADDRESS	8,704.06	O	04
8753	364146	386896		QUILLEN, SANDRA	P H3	ERROR/DELETE	24.42	O	08
8754	1468	2954		BERTAGNOLLI, MICHAEL & DOROTHY	E H2	H3	425.27	O	02
8755	262822	113458		FST CHATFIELD, MARGARET M	G	CL3	1,597.12	O	063
8756	367048	387147		BOTTOMS, TODD V ETAL BOTTOMS, RHONDA TUR	P H3	ERROR/DELETE	27.06	O	08
8757	367312	387137		BRANDT, STEPHEN H	P H3	ERROR/DELETE	63.36	O	08

Credit Acct	PPIN	Ent	Name	Abstract	Reason	Amount	Type	TD
8758	283836	272306	STUART, JAMES W ETAL STUART, SHELIA G	G H1	H4	1,134.92	O	02
8759	152626	202482	FST GRANT, HARRY C JR ETUX ELSIE M	E	H2/2015 VALS	783.06	O	023
8760	345181	216894	WEATHERLY, ERIC ALAN	E H2	H1	300.37	O	023
8761	352121	98969	THOMPSON, TRAVIS M ETAL THOMPSON, RUTHIE	G	ACCT# & ADDR CHG	1,324.16	O	13
8762	352121	388173	THOMPSON, TRAVIS M ETAL THOMPSON, RUTHIE	P	CHG ADDR & ACCT#	62.08	O	13
8763	352121	380536	THOMPSON, TRAVIS M ETAL THOMPSON, RUTHIE	P	CHG ADDR & ACCT#	69.12	O	13
8764	345028	5528	GUFFY, JAMES M ETAL GUFFY, DEEDRA L	G H1	CL3	1,629.98	O	023
8765	356569	381734	68V LOT HOLDINGS L L C	G	CL3-NEW CONSTRUCTION	1,627.98	O	04
8766	311143	113470	FST HALL, TIMOTHY W ETAL HALL, VALERIE C	G	CL3	2,144.52	O	063
8767	190875	371483	HOLMES, JAMES S JR	P	ERROR/DELETE	56.32	O	13
8768	364173	115075	COLLINS, CARL CLYDE III AS TRUSTEE OF TH	G	CHG ADDR & ACCT#	2,047.00	O	044
8769	344875	26473	SIMON, KLAIIRA E	G	CL3	2,166.60	O	063
8770	367101	288544	WILLIAMS, JADE	G	CL3	1,195.92	O	08
8771	368242	277951	WATERS, JOSEPH CLEVELAND	G	CL3	1,598.24	O	02
8772	173284	221097	REID, RICHARD B ETAL REID, LEE E	E H4	H4/2020 VALS	1,448.04	O	08
8773	232835	97840	GAINES, DAVID A SR ETAL GAINES, CAROL W	G H1	H4	765.32	O	02
8774	157665	25928	VILLARI, ELSIE LINNETTE LINDSEY	G H1	HURRICANE SALLY ADJMNT	394.58	O	023
8775	6992	12996	WALLEY, JAMES BUFORD & PAULA MARILYN	E	H3	693.16	O	04
8776	160141	50401	GEBAUER, REGINA ERNA ETAL MACHAMER-GEBAU	G H1	H4	683.42	O	04
8777	160141	25137	GEBAUER, REGINA E ETAL GEBAUER, KIMBERLY	G H1	JOINS H4	127.28	O	04
8778	332557	369748	D1 SPORTS TRAINING OF DAPHNE LLC	P	ERROR/DELETE	44.72	O	04
8779	159945	56565	SEABORN, LUCRETIA O	G H1	CL3	1,873.90	O	023
8780	74421	70632	CROMBIE, TERRENCE V	E H4	H3	108.71	O	02
8781	347663	373793	GILSTRAP, JOSEPH RANDALL	G	CL3	1,270.20	O	02H

Credit Acct	PPIN	Ent	Name	Abstract	Reason	Amount	Type	TD
8782	4993	39920	HAWES, RUSSELL F ETAL HAWES, JUDITH C	E H4	CL2-REMOVE FREEZE	834.24	O	063
8783	372693	229264	COOK, EDWARD M	E	CL3	4,222.80	O	063
8784	373393	383773	FST JOHNSON, GERALD W ETAL JOHNSON, MICH	G	H3	2,003.76	O	063
8785	294070	82499	DIXON, DARLA K	G	CORRECT ACCT# & ADDRESS	57.68	O	02
8786	303347	230041	LEWIS, SANDRA K	E	H3	810.24	O	13
8787	26792	48707	COX, NANCY T	G H1	H4/2020 VALS	597.42	O	04
8788	197339	318011	BANC OF AMERICA LEASING & CAPITAL LLC	P	CORRECT VALUES	3,198.72	O	09
8789	228610	258245	SUTLEY, JAMES H ETAL SUTLEY, LUCILLE M F	G	CL3	229.20	O	02H
8790	326997	300578	CARLSON, ANDREW ETAL CARLSON, VENORA SUE	G	CL3	1,904.10	O	08
8791	368851	247587	FOSTER, JACOB ALDEN	G	CL3	916.72	O	02
8792	341239	84318	LOPEZ, JONATHAN EDWARD SR ETAL LOPEZ, ST	G	CL3	2,682.12	O	023
8793	179990	246628	KNIGHT, WANDA FAYE	E	CL2/3YR RIGHT TO REDEEM UP	69.70	O	03H
8794	32822	215761	FERRELL, GLENN W JR ETUX BRENDA L	G H1	H4	1,703.00	O	044
8795	297260	356385	EGBERT, TRAVIS	G H1	3 YR RIGHT TO REDEEM UP-CL2	260.40	O	02
8796	284223	69865	BRADSHAW, LISA ROSE	G H1	3 YR RIGHT TO REDEEM UP-CL2	50.66	O	02
8797	332275	318642	MCCARY, SUSAN KELLY	G H1	3 YR RIGHT TO REDEEM UP-CL2	767.56	O	02
8798	336841	255985	CHAMPAIGNE, KEVIN FRANCIS ETUX JAMIE DIA	G	3 YR RIGHT TO REDEEM UP-CL2	681.12	O	04
8799	11994	22144	JETER, MAZIE	G	3 YR RIGHT TO REDEEM UP-CL2	381.84	O	04
8800	311897	378381	BOBO, CHARLES L ETAL BOBO, GLENDA I	E H3	REMOVE H3 HS-NO SIG ON FILE		O	07
8801	285440	236798	CHUBB, JOSEPH L	E H3	REMOVE H3 HS-NO SIG ON FILE		O	07
8802	282992	229321	SAWYER, ASHETON WELLS ETAL SAWYER, MEGAN	G	CL3	3,854.80	O	063
8803	30383	59375	HINOTE, WILLIAM ETUX SHIRLEY ANN	G	3 YR RIGHT TO REDEEM UP-CL2	230.64	O	023
8804	354763	383295	ALABAMA COASTAL HERITAGE TRUST	G	'S' ROLL-EXEMPT	256.48	O	02
8805	362472	296971	STRINGER, FRED L IV ETAL STRINGER, LINDS	G	CL3	786.72	O	10



Credit Acct	PPIN	Ent	Name	Abstract	Reason	Amount	Type	TD
8806	37494	208064	POWELL, MARY PAULA	G H1	3 YR RIGHT TO REDEEM UP-CL2	192.64	O	02
8807	320309	207187	MITTS, CLYDE ELLIS ETAL SARGENT, VIRGINI	E H4	H3	59.69	O	02
8808	347143	272124	MARLATT, ROBERT ETAL MARLATT, PAULA	E H4	H3	366.28	O	02
8809	152523	4947	FRAMBERG, ERIC C ETAL FRAMBERG, REBECCA	G	3 YR RIGHT TO REDEEM UP-CL2	465.92	O	02
8810	248620	202899	HEWITT, DANIEL	G H1	CORRECT OWNER/CL3	1,055.34	O	07
8811	302240	242433	MCKISSACK, RICHARD ETAL MCKISSACK, RHOND	G H1	3 YR RIGHT TO REDEEM UP-CL2	533.82	O	07
8812	349375	31906	WORLEY, CAROL LOCKARD	G	ADD BOE VALUE	253.12	O	02
8813	19325	35273	RAWLS, MARY A	E H3	H4		O	04
8814	295669	48831	DEAN, STEVEN MICHAEL ETAL DEAN, CHERYL A	G	3 YR RIGHT TO REDEEM UP-CL2	185.46	O	08
8815	348851	21075	TURNER, ELIZABETH P	G H1	H3	43.27	O	02H
8816	348851	13483	TURNER, ELIZABETH P	G H1	H3	117.00	O	02H
8817	366639	254511	PHILLIPS, CHRISTOPHER ETAL PHILLIPS, TAM	G H1	H3	1,548.40	O	023
8818	176074	11885	BOONE, MARK C ETUX MARSHIA ADAMS	G H1	H3	237.80	O	02H
8819	329260	289347	GMG PROPERTIES L L C	G	CORRECT OWNER/LEGAL/'S' ROLL	1,600.20	O	02H
8820	329026	215114	WARD, JOHN T	G	CORRECT ACCT#/CL3	805.84	O	02
8821	368220	289632	PARK, LISA A ETAL PARK, PENELOPE	E H4	H3	1,516.19	O	04
8822	359880	14364	FST DAWSON INN L L C	G	CL3-HISTORICAL	9,655.40	O	063
8823	29316	70516	PERKINS, HELEN M	E	H3	169.12	O	02
8824	4594	69961	RICHARDSON, DENNIS ETAL RICHARDSON, NANE	G H1	H4	336.92	O	02
8825	179874	67432	MCLEOD, CLYDE WILLIAM ETAL MCLEOD, BARBA	G H1	H4	656.50	O	02H
8826	2819	5522	MULLINS, ELOISE BUCK	G	CL3	646.85	O	03H
8827	232160	58476	BENSON, ROBERT JR ETAL BENSON, ALETHEA A	G H1	CORRECT OWNER/H3	439.40	O	02
8828	19361	35350	READY, KENNETH W	E	H3	636.48	O	144
8829	220971	46747	GLIN, MARVIN	G	CORRECT LEGAL DISC	3.20	O	13

Credit Acct	PPIN	Ent	Name	Abstract	Reason	Amount	Type	TD
8830	2947	5757	BURNS, BESSIE MAE	G	NP MH-CL2	98.00	O	02
8831	178093	374398	PEED, C RAYMOND	G	CORRECT OWNER/DESC & H3/JOINS	20.40	O	02H
8832	198290	243572	KUIKEN, CATHERINE A/K/A KUIKEN, CATHY	G H1	APPLY HURR SALLY ADJ TO RES	554.94	O	08
8833	197436	265201	FRAZER, CORALIE WOODFIN AS PERSONAL REPR	G	REMOVE DOUBLE ASSMNT	224.64	O	13
8834	1310	342322	TRAVERS, MARY KATHLEEN ETAL BELL, ANN F	G	PARCEL DELETED/2021	224.64	O	13
8835	369665	256146	FST SMITH, CHERYL JEAN	E H4	REMOVE PRIOR OWNERS FREEZE	1,689.77	O	063
8836	368936	356489	JENKINS, CHAELAH R	G	H1	2,276.24	O	094
8837	267206	202316	PERKINS, SCOTT K ETAL PERKINS, LISA E	G	REMOVE DEPTH FACTOR/ERROR	314.82	O	08
8838	364590	379959	ALVIS, ANGELA VINSANT	G H1	VAL CHG	1,398.94	O	04
8839	302127	14151	CROSBY, JOSEPH N ETAL CROSBY, ANGELA G	G	VAL CHG	403.76	O	02
8840	296844	282764	BRADY, DARREN ETAL BRADY, LESLEY	G	CL3	2,480.24	O	04
8841	186281	294128	DOSS, KURT A ETAL DOSS, KAREN J	E H4	H4/2019 VALS	880.99	O	02
8842	12967	23833	KING, KAREN L	G H1	H4/2020 VALS	1,606.40	O	063
8843	367930	287060	EVERLY, ROBERT EDWARD III ETAL SAARI, PA	G	H3	504.56	O	02
8844	367257	278091	EWING, ANN	E H4	H3	630.25	O	07
8845	235653	31049	HEIDT, CARLA RAE	G H1	H4	1,666.92	O	02
8846	358929	26785	BELL, ALVERN GORDON	G	CL3	1,364.22	O	08
8847	373007	50078	FREEMAN, WARREN ETAL WELLS, W SUTTON	G	CL3	1,753.92	O	02
8848	14184	25971	BUCK, JOHN R ETAL BUCK, VICKY C	G H1	H4	306.20	O	02H
8849	349910	237548	SONS OF SPEED HOLDINGS L L C	G	PARCEL DELETED	334.10	O	02H
8850	38892	15356	FST BROWN, REBECCA ANN	G H1	H4	839.12	O	063
8851	334666	9780	LAVIGNE, LYNDY ETAL LAVIGNE, REBECCA LYN	E H4	NP BARN	85.55	O	144
8852	44143	86587	WOOD, JAMES REED III ETAL WOOD, ADRIENNE	G H1	CL3 ON ALL	256.50	O	02H
8853	348054	203281	GRIFFIN, WILLIAM B ETAL GRIFFIN, MICHELL	G	H3	2,826.12	O	02H4

Credit Acct	PPIN	Ent	Name	Abstract	Reason	Amount	Type	TD
8854	363938	1241	ATKINS, SABRA S AS TRUSTEE OF THE SABRA	G	CORRECT ACCT#/H4/FREEZE 2007	1,871.28	O	144
8855	341938	378175	ROBINSON, BILLY RAY ETAL ROBINSON, ASHLE	G	CL3	2,553.74	O	094
8856	325425	19820	MCMAHON, JAMES ETAL MCMAHON, PAMELA	G	CL3	1,472.98	O	02
8857	373051	296716	MOREL, PATRICK ETAL MOREL, AMANDA	G	CL3	8,688.48	O	063
8858	291931	262339	PITT, ALEXANDER ETAL PITT, ALYSON S	G	CL3	6,023.24	O	063
8859	314733	76015	GARCIA, JENNIFER M	G	CL3	3,005.64	O	063
8860	335148	203009	KNIGHT, BRENT M ETAL KNIGHT, RISE E	E H4	CORRECT LEGAL	1,992.45	O	023
8861	302052	203010	MCREE, GUY F ETAL MCREE, BARBARA D	S S	DELETED/COMBINED WITH 17.021		O	023
8862	200491	308250	ROCKWELL, ALBERT ETUX JUDY	E H4	H3	150.85	O	02
8863	331777	288429	PERRY, WILLIE L JR ETAL PERRY, VERNICA D	G H1	H3	927.84	O	07
8864	91089	110345	WOLFE, RODERICK LEE	G	VAL CHG	197.80	O	04
8865	63653	47111	WOLFE, RODERICK L	G	VAL CHG	203.82	O	04
8866	241353	238430	JAYJOHN, MATTHEW PATRICK ETAL JAYJOHN, K	G H1	CLASS 3	2,507.40	O	02H
8867	309233	244166	PATTERSON, DAVID A ETAL PATTERSON, CHRIS	G	CL3	856.24	O	02
8868	216495	66650	KARVALA, JOHN ETAL KARVALA, MARGARET	E H4	HURRICANE SALLY ADJUSTMENT	361.33	O	04
8869	354887	12697	WEBB, MICHAEL A ETAL WEBB, LENA PEYTON	G	H3	1,011.36	O	04
8870	291255	344205	WHARF RETAIL PROPERTIES LLC	P	CORRECT VALS	3,241.60	O	13
8871	373767	385862	VICTORIA PLACE FR 2019 L L C	G	KEY IMP VALS	963.60	O	07
8872	374136	236232	FST PEARSON, GRETCHEN MARIE ETAL PEARSON	E H1	REMOVE PRIOR OWNER FREEZE	950.44	O	063
8873	366454	118285	ISTRE, JACOB ALLEN ETAL ISTRE, MARY-MICH	G	CL3	497.28	O	02
8874	178093	33022	PEED, C RAYMOND	G	H1	2,047.10	O	02H
8875	35794	38247	SESSIONS, RODNEY K ETUX TINA M	G H1	H4	1,855.16	O	13
8876	89447	107011	WILLIAMS, VIVIAN (LIFE ESTATE)	G	CORRECT OWNERS	181.20	O	02H
8877	89447	107012	WILLIAMS, VIVIAN (LIFE ESTATE)	G	CORRECT OWNERS	83.93	O	02H

Credit Acct	PPIN	Ent	Name	Abstract	Reason	Amount	Type	TD
8878	16999	31048	BREWER, FARON C ETAL BREWER, CECELIA M	G H1	H3	417.24	O	144
8879	326026	305773	PORTER, JAMES S ETAL PORTER, ELIZABETH G	E H4	H3	947.52	O	04
8880	374324	237243	SMITHERMAN, CLAY L ETAL SMITHERMAN, STEP	G	REDEEMED-CORRECT OWNER/H4	5.52	O	063
8881	368949	243124	JERKINS, EDDIE R SR ETAL JERKINS, AMY R	E	CL3	968.24	O	02
8882	371562	247436	HOLLAND, CHRISTOPHER W ETAL HOLLAND, VEL	G	CL3	3,242.58	O	08
8883	94521	103843	MOON, JAMES R ETUX TINA B	E H3	H3,ERR BILL	486.64	O	02
8884	371562	250414	HOLLAND, CHRISTOPHER W ETAL HOLLAND, VEL	P	ERROR/DELETE	58.74	O	08
8885	358929	387006	BELL, ALVERN GORDON	P	ERROR/DELETE	63.36	O	08
8886	166472	384841	FST HOFFREN, WAYNE J	E H4	JOINS H4/PPIN#77764	1,225.44	O	063
8887	364679	381563	ANTOINE, PAMELA FAYE	G	CL3	1,017.52	O	02
8888	373715	288909	COLLINS, RAYMOND BARRETT ETAL CLARK, CAR	G	H1	1,440.88	O	023
8889	42899	28278	LIAO, LIONEL YUNG KING	G	CL3	851.76	O	144
8890	290496	119	THOMPSON, ROBERT ETAL THOMPSON, LINA	G	CL3	1,576.38	O	04
8891	335940	376731	BRIECK, EUGENE F JR	G	CL3	1,369.50	O	07
8892	193132	237783	GENDRON, MAURICE L ETAL GENDRON, MARGARE	G H1	H4	756.36	O	02
8893	158444	28475	WALTERS, ALICE MCGRUFF (3/4 INT) ETAL MC	G	CL3	4,625.28	O	13
8894	161108	235896	WELCH, GLENN ETUX LESLIE CLAIRE	G	CL3	1,643.40	O	08
8895	369132	74948	ROCKETT, KENNETH W ETAL ROCKETT, DIANNA	G	CL3,	1,639.44	O	08
8896	358178	27688	KITTRIDGE, MICHAEL JOHN ETUX DEBRA ANN	G	CL3	1,249.92	O	16
8897	339610	62975	GRIDER, WILLIAM J ETAL GRIDER, KRISTYN M	G H1	H3	370.60	O	02H
8898	274634	209917	BAILEY, LINDA W (CADENA, VIRGINIA LEIGH-	G	CL3	3,651.80	O	023
8899	338246	275754	MCALPIN, LINDSEY MARIE ETAL PINEGAR, JOH	G	CL3	2,379.30	O	08
8900	365399	6676	YALACKI, INES P ETAL YALACKI, ROBERT J	G H4	H3	409.77	O	08
8901	168563	28238	SCHEMMER, WILLIAM ETAL SCHEMMER, SARAH H	E H4	H3	633.19	O	023

Credit	Acct	PPIN	Ent	Name	Abstract	Reason	Amount	Type	TD
8902	19738	35967		RICHERSON, RONALD E	G	CL3	332.40	O	02H
8903	372590	76013		HOOD, ZACHARY M ETAL REED, BRENDA GAIL	G	CL3	3,415.96	O	063
8904	368178	255242		MCCARRON, JERRY ANN	G	CL3	1,726.72	O	13
8905	284025	268818		WHITE, BENJAMIN R	G	CL3	1,106.56	O	02
8906	89589	107266		LYNN, ROBERT D ETAL LYNN, KATHLEEN R	G H1	H3	813.08	O	023
8907	370860	376622		ZENDELL, SUSAN MAE	G	CL3	515.20	O	02
8908	177646	295132		RAINES, KENNETH R ETAL RAINES, SHERRY M;	G H1	CORRECT ACCT#	601.26	O	10
8909	145177	213313		WATSON, MONROE W SR ETAL WATSON, BETTY J	E H3	JOINS H3-MH NOT LIVABLE	304.64	O	02
8910	1640	3259		WALKER, MARILYN	G	CORRECT OWNER/H1/REMOVE MH	170.24	O	02
8911	368178	259467		MCCARRON, JERRY ANN	P	ERROR/DELETE	16.64	O	13
8912	19965	36372		ROBERTS, JIMMIE FAY	E	H3	332.40	O	02H
8913	302036	373162		TRULAND HOMES L L C	G	ADD FST TO ACCT NAME	1,852.88	O	063
8914	321129	15031		FST KNOLL PARK RESIDENCES (MASTERCARD	S S	'G' ROLL-NOT EXEMPT		O	063
8915	20933	38129		SEALS, WILLIAM ANTHONY	G H1	H4	457.40	O	02H
8916	20933	55724		SEALS, WILLIAM ANTHONY	G H1	JOINS H4	82.20	O	02H
8917	16319	29829		MILSTID, JAMES P ETUX CAROLYN	E H3	CL3	100.32	O	02H4
8918	360413	238232		CARLSON, BRYAN E ETAL CARLSON, CARLENE	G	CL3	1,176.56	O	02
8919	326482	220849		LAKEWOOD HOLDINGS L L C	C	ADDR & ACCT CHG	2,019.84	O	13
8920	364311	293078		MAJORS, TONYA RENEE ETAL MAJORS, MICHAEL	P	ERROR/DELETE	52.14	O	08
8921	327720	293158		BUNCH, THOMAS H ETAL BUNCH, ELAINE G	P	ERROR/DELETE	52.14	O	08
8922	265299	315210		FACE PROPERTIES LLC	P	ERROR/DELETE	87.68	O	13
8923	238878	372058		VESTAL, JASON CARL ETAL VESTAL, JENNIFER	P	ERROR/DELETE	67.84	O	13
8924	326849	239004		HARRIS, LYNN E ETAL HARRIS, ROBERTA ANN	P	ERROR/DELETE	39.04	O	13
8925	318630	353166		KAMILARIS, CHRISTOS S ETAL KAMILARIS, JA	P	ERROR/DELETE	87.68	O	13

Credit Acct	PPIN	Ent	Name	Abstract	Reason	Amount	Type	TD
8926	370141	347265	ASARISI, JOSEPH N ETAL ASARISI, NANETTE	P	ERROR/DELETE	44.88	O	08
8927	250651	270100	FST WALKER, DALE F ETAL WALKER, CONNIE M	E H3	H2 PER REQ#1637011		O	063
8928	220792	14775	FST SEARCY, GEORGE JR ETAL SEARCY, MARJO	G	CORRECT TO FST	4,133.56	O	063
8929	367064	389960	SNYDER, EDWARD MERLE ETAL BARKLOW, LISA	P	ERROR/DELETE	63.36	O	08
8930	243883	237628	FST PACK, ITA S ETAL PACK, DANIEL L	G H1	REMOVE PRIOR OWNERS FREEZE	903.52	O	063
8931	284662	351635	WINFREY, GLEN L ETAL WINFREY, LEOLA M	P	ERROR/DELETE	58.08	O	08
8932	324226	362066	DARLING, MICHAEL A	G H1	REMOVE IMPS/CL3 LAND-RES UNDER	165.00	O	02
8933	294555	297029	SKIPPER, HUNTER ETAL SKIPPER, LACEY	G	CL3	908.82	O	07
8934	273969	3550	MCKENNA, JAMES RICHARD	G	H2	280.80	O	02H
8935	339043	14372	FST HANSEN, LISA BRADFORD	G	CL3	8,389.48	O	063
8936	367745	114204	OPELKA, FRANK GEORGE ETUX SUSAN M	G	CL3	4,801.44	O	02
8937	362883	36972	TINDELL, ROLLINS L JR ETAL TINDELL, CYNT	G	CL3	17,413.12	O	13
8938	37351	79758	BARBER, JACK R ETAL BARBER, NANCY S	E H4	H3	613.29	O	07
8939	40952	5897	BUTTERWORTH, WILLIAM E III AS TRUSTEE OF	G H4	REMOVE RES	3,401.24	O	063
8940	87872	386944	BELOW, CHARLOTTE H	P	ERROR/DELETE	63.36	O	08
8941	84595	96132	DEMETRIADES, GEORGE & VANESSA	P	ERROR/DELETE	16.24	O	02
8942	305857	347940	VANSCOYK, RUSSELL R ETUX BECKY	G	CORRECT OWNER/CL3	379.20	O	02H
8943	361577	383597	COGGIN, LOUIS SAWYER ETAL COGGIN, KAITLI	G	CL3 ALL	616.56	O	02
8944	362883	390213	TINDELL, ROLLINS L JR ETAL TINDELL, CYNT	P	ERROR/DELETE	76.80	O	13
8945	1243	2542	JONES, CAROLE S	E H3	H4		O	04
8946	284544	8526	SANDERS, DAVID R ETAL SANDERS, PATRICIA	G H1	H3	625.84	O	023
8947	330001	357658	FST NOVAK, BOBBE J	G	H3	1,506.04	O	063
8948	373667	278331	FST OWEN, MATTHEW E ETAL OWEN, TOMMIE M	G	CL3	4,428.88	O	063
8949	373668	281954	FST AMICK, ALLISON	G	CORRECT OWNER/H4/2013 VALS	2,612.80	O	063



Credit Acct	PPIN	Ent	Name	Abstract	Reason	Amount	Type	TD
8950	365306	2525	BEINE, FREDERICK ETAL BEINE, DONNA	E	CL3	1,011.92	O	02
8951	220650	28803	JOLLEY, JOHN D ETAL JOLLEY, ELIZABETH M	G H1	H3	231.64	O	02
8952	220650	49247	JOLLEY, JOHN D ETAL JOLLEY, ELIZABETH M	G H1	JOINS H3 HS	99.12	O	02
8953	20816	37935	HIGGINBOTHAM, CHARLES E	G H1	H4	346.38	O	07
8954	343485	2836	TOGNACI, MICHAEL A	G	REMOVE 2 MHS	1,919.68	O	02
8955	314837	220200	ZELAYA, ABIGAIL	G	CL3	744.80	O	02
8956	368052	238258	FIELDS, CHASE ETAL FIELDS, MADISON	G	CL3	1,147.44	O	02
8957	295994	234025	MCANALLY, RODNEY	G H1	VAL CHG	1,215.56	O	02
8958	232818	30428	FISK, SEAN ETAL FISK, JOYCE	G H1	VAL CHG/REMOVE SOME IMPS	1,104.32	O	02
8959	352026	288599	MARSH, EDWARD P JR ETAL MARSH, TONYA L	G	CL3	1,422.30	O	08
8960	323927	33408	SCHROEDER, DIRK K ETAL SCHROEDER, DANIEL	G	CORRECT OWNER/TAX CERT	2,219.28	O	02
8961	297253	307455	BOUTTE, CLINT JUDE ETAL BOUTTE, ANGELA B	P	ERROR/DELETE	32.64	O	13
8962	371157	314899	HOLLINGER, JEFFERY LYNN	P	ERROR/DELETE	33.92	O	13
8963	331852	388882	MCDANIEL, PHILIP G ETAL MCDANIEL, CYNTHI	P	ERROR/DELETE	63.36	O	08
8964	335292	305361	HUNTER, RITA MARTIN ETVIR L CARL	P	ERROR/DELETE	21.12	O	08
8965	335944	372536	MAGNOLIA DRIVE L L C	P	ERROR/DELETE	52.80	O	08
8966	62161	390752	MCGINNES, WILLIAM	P H4	ERROR/DELETE	28.38	O	08
8967	19260	387027	RAMBO, CECIL E ETAL RAMBO, MARY F (1/2 I	P	ERROR/DELETE	79.20	O	08
8968	324910	367638	CHEATHAM, CHARLES	P	ERROR/DELETE	11.88	O	08
8969	93401	343256	DAUGHDRILL, STEPHEN D & CONNIE	P	ERROR/DELETE	9.90	O	08
8970	359260	385221	SRIKANTH, SAMPATHKUMAR ETAL SRIKANTH, DA	P	ERROR/DELETE	61.38	O	08
8971	305712	276281	JONES, MARY SUE (1/2 INT) ETAL SEXTON, G	P	ERROR/DELETE	36.96	O	08
8972	25149	363173	WHITE, DAWSON E	P	ERROR/DELETE	52.14	O	08
8973	324130	365137	MARTIN, JOYCE M	P	ERROR/DELETE	50.82	O	08

Credit	Acct	PPIN	Ent	Name	Abstract	Reason	Amount	Type	TD
8974	208697	93831		COPELAND, JANET N	P	ERROR/DELETE	15.18	O	08
8975	326017	368967		LEE, DOROTHY ANN ETAL VALENTE, DANILO	P	ERROR/DELETE	14.52	O	08
8976	171465	250551		FRANKLIN, JOHN A ETAL FRANKLIN, PATRICIA	P	ERROR/DELETE	51.52	O	02
8977	303417	251661		HEVEROH, JEFFREY A ETAL HEVEROH, MELANIE	P	ERROR/DELETE	51.52	O	02
8978	231053	368025		AUR PROPERTIES L L C	C	ERROR/DELETE	49.28	O	02
8979	357762	320869		FAETH, WILLIAM ETAL FAETH, BREA LESLIE	P	ERROR/DELETE	44.80	O	02
8980	373659	14725		MCINTYRE, ZACHARIAH E ETAL MCINTYRE, LIN	G	CORRECT NAME/ADD FST	2,491.36	O	063
8981	370962	377657		FST DUPLANTIER, RAY J SR ETAL DUPLANTIER	G	CL3/NEW CONSTRUCTION	853.74	O	023
8982	292994	290730		STONE, KENNETH D ETAL STONE, MICHELE L	P	ERROR/DELETE	50.16	O	08
8983	306147	292662		JARF LC	P	ERROR/DELETE	70.62	O	08
8984	302447	366727		JONES-JURINKA, DANA	P	ERROR/DELETE	36.30	O	08
8985	15071	27569		RUFFIN, JOANN B MASTIN	E	H4	1,744.38	O	02H4
8986	349426	118875		JORGENSEN, BRUCE ETUX PRISCILLIA; MCDOWA	E H3	CL3 MH,	342.16	O	02
8987	368969	80890		FOY, SOLLIE	G	CL3	2,798.72	O	13
8988	357497	390304		BUZILAN, OLEG	P H1	ERROR/DELETE	23.10	O	08
8989	368969	387646		FOY, SOLLIE	P	ERROR/DELETE	64.00	O	13
8990	250300	221232		RUTH, DANIEL ETAL RUTH, APRIL	G	CL3	1,261.12	O	02
8991	12729	73696		KELLER, LAINE N ETAL KELLER, MARGARET C	E H4	H3	301.78	O	02
8992	373512	24650		MCCARTHY, BRIAN GARY ETAL MCCARTHY, HOLL	G	CL3	2,279.74	O	023
8993	247927	78779		BAILEY, MARTIN TODD	G	CL3	711.20	O	02
8994	153956	203061		BLACK, JOY ANN	E H4	H3	675.10	O	09
8995	368640	54099		HENDERSHOT, SHARON	G	CL3	900.90	O	08
8996	372389	15034		FST MULL, KATHRYN L ETAL MULL, DAVID H	G H1	REMOVE PRIOR PO FREEZE	2,911.88	O	063
8997	363966	297900		DAVENPORT, CYNTHIA A	G	CL3	1,492.26	O	07

Credit	Acct	PPIN	Ent	Name	Abstract	Reason	Amount	Type	TD
8998	372257	263795		LIGHTFOOT, WILLIAM S ETAL LIGHTFOOT, SAR	G	CLASS 3	2,332.96	O	02
8999	34467	275997		SMART, LEONARD E	G H4	CL3	1,669.04	O	023
9000	2534	4980		BROWN, JAMES S	G H1	H3	283.40	O	02H
9001	302036	380984		TRULAND HOMES L L C	G	ADD FST TO NAME	900.68	O	063
9002	371509	269235		OWENS, FRANK ETAL OWENS, RUSHAN	E	CL3	5,780.36	O	063
9003	39374	15312		FST SIMMONS, WILLIAM H JR ETUX DEBORAH K	E	REINSTATE H4	2,057.12	O	063
9004	357124	254389		FST MILLER, SAMUEL HOBBS ETAL MILLER, B	G	H1	970.60	O	063
9005	355002	106993		KIRKLAND, CHADWICK MILES	G	CLASS 3	1,456.20	O	02H
9006	817	202094		BAILEY, RAYMOND D ETAL BAILEY, JOYCE W T	G	VAL/LAND CHG	84.48	O	16
9007	333090	276225		RYAN, STEVEN	G H1	VAL CHG	355.40	O	02
9008	258677	307567		DAVIS, BRETT A	G	CLASS 3 MH/LAND	1,078.80	O	02H
9009	284634	322565		LILLIE, ELIZABETH DODELIN	P	VAL CHG	129.92	O	13
9010	215029	263269		NANCY MCLEOD MD	P	VAL CHG	11.96	O	063
9011	164309	215876		GYNECOLOGY AND INFERTILITY ASSOC PC	C	VAL CHG	254.84	O	063
9012	87347	102444		EASTERN SHORE OB-GYN, PC	C	VAL CHG	234.60	O	063
9013	4455	8548		CORBITT, JAMES T TRUSTEE OR THE SUCCESSO	E H4	H2	247.72	O	02H
9014	338149	386969		BELCHER, JOHN D ETAL BELCHER, BRENDA	P H3	ERROR/DELETE	61.44	O	13
9015	255063	309820		EASTERN SHORE URGENT CARE LLC	P	VAL CHANGE	673.38	O	04
9016	260389	277262		HAWKINS, AMBER	G	CL3	996.80	O	02
9017	323693	59832		GRAYSON, RASHAUD	G	CL3	1,447.38	O	04
9018	335267	91510		ROSANDICH, THOMAS P	G	CL3	3,696.28	O	04
9019	308142	355141		D'OLIVE BAY FAMILY CHIROPRACTIC PC	P	VAL CHANGE	166.84	O	04
9020	303044	296204		RILLO, AILENE P ETAL BENGTON, CONSTANCE	G	H3	875.48	O	04
9021	367450	376202		STIPANIC, CHRISTINA N	G	CL3	1,871.36	O	04

Credit	Acct	PPIN	Ent	Name	Abstract	Reason	Amount	Type	TD
9022	321845	225450		TRIPLE P CORPORATION	G	CL3	1,214.08	O	02
9023	373142	294646		FST BAKER, GENE M ETAL BAKER, MARY L	G	CL3	1,581.62	O	023
9024	332025	15099		FST HARPER, JODY KAMINS	G	CL3	4,627.60	O	063
9025	357325	289185		WALDRON, TAMI ETAL REINHART, THOMAS B SR	G	CL3	3,260.48	O	063
9026	18950	30787		POWELL, TERRY W ETAL PATRICIA D	G H1	H4/CL3	880.12	O	02
9027	373620	33233		CRENSHAW, BRIGITTE	G	CL3	469.28	O	02
9028	319927	39401		CARAWAY, MARCUS D ETAL CARAWAY, MARY K	G H1	H4	443.63	O	02
9029	363151	285155		VAZQUEZ, AMY CLARK	G	CL3	1,211.10	O	10
9030	361082	277898		PATTERSON, ZACHARY K ETAL REETZ, KRISTEN	G	CL3	1,105.44	O	02
9031	353429	380066		WOMEN'S PREMIER OBGYN LLC	P	VAL CHG	35.64	O	07
9032	81379	85998		HART, DR DAYTON, DMD DENTAL PROFESSION	P	ERROR/DELETE	592.02	O	07
9033	360814	383959		DAYTON HART DMD	P	ERROR/DELETE	236.94	O	07
9034	158295	63666		HAGER, CLARENCE E ETAL HAGER, RACHEL G	E	H3	496.32	O	07
9035	305059	201721		COLVIN, CONNIE N ETAL COLVIN, PATRICIA A	G	CL3	925.04	O	023
9036	368000	230976		WATKINS, LARRY D ETAL WATKINS, LUCILLE G	G	CL3	860.16	O	02
9037	236983	98594		ROBINSON, ELIZABETH ANN ETAL ROBINSON, D	E H3	H4		O	023
9038	37738	69952		SMITH, DAVID SR ETAL SMITH, DONNA L	G H1	JOINS H3	196.54	O	023
9039	37738	81475		SMITH, DAVID WAYNE ETUX DONNA L	G H1	H3	588.02	O	023
9040	257923	362845		NORRIS, TRAMMELL L ETAL NORRIS, DONNA G	P	ERROR/DELETE	156.80	O	13
9041	186171	104656		GILLILAND, JANIE S	P	ERROR/DELETE	64.00	O	13
9042	350133	259569		COBBS, PENNY BIERDEN ETAL COBBS, DANNY R	P	ERROR/DELETE	56.96	O	13
9043	374191	276115		REESE, CAROL S	G	CL3	2,043.36	O	08
9044	306111	97697		MILLER, LAURITA MULLINS ETAL TEACHMAN, M	P	ERROR/DELETE	36.48	O	13
9045	354049	367611		CHEATWOOD FAMILY WEST L L C	P	ERROR/DELETE	59.40	O	08

Credit	Acct	PPIN	Ent	Name	Abstract	Reason	Amount	Type	TD
9046	354049	390424		CHEATWOOD FAMILY WEST L L C	P	ERROR/DELETE	59.40	O	08
9047	284619	277716		PFEIFER SUTTER FAMILY L L C	P	ERROR/DELETE	59.40	O	08
9048	284619	315313		PFEIFER SUTTER FAMILY L L C	P	ERROR/DELETE	59.40	O	08
9049	329131	350070		FINCHER, KENNETH B ETAL FINCHER, SUSAN D	P	ERROR/DELETE	26.32	O	02
9050	65011	50672		FAMILY PRACTICE ASSOC OF MONTROSE PA	C	VAL CHG	949.44	O	063
9051	239947	226712		MOORE, THOMAS E ETUX DONNA D	E H4	H3	379.03	O	10
9052	292632	262856		SNYDER, ANNETTE R REVOCABLE TRUST AGREEM	G	CL3	3,445.86	O	08
9053	25232	45750		WHITE, RAY W & BEATRICE C	G	H3	270.32	O	024
9054	8657	16159		GEIST, ELIZABETH REVEL ETAL GEIST, ROBER	E H4	H3	421.14	O	144
9055	161088	35280		ALLSTUN, JERRY R ETUX MELISSA D L	E H4	HURRICANE SALLY ADJUSTMENT	605.15	O	04
9056	373745	308261		ENGLAND, JEFFREY H	G	CLO3	442.96	O	02
9057	202354	45049		WRIGHT, PAUL D ETAL MUCCI, KIMBERLY L	G H1	H3-IMP CHG	686.92	O	02
9058	363266	14207		HARKLEROAD, ALAN BOYCE ETAL HARKLEROAD,	G	CL3	3,768.36	O	023
9059	360986	295874		OLSEN, HEIDI F	G	CL3	1,095.92	O	02
9060	373291	390500		COLEMAN, DAVID B	P	ERROR/DELETE	61.44	O	13
9061	362077	386818		BINGER, CHARLES ETAL BINGER, CAROLYN	P	ERROR/DELETE	2.56	O	13
9062	19036	34719		PRICE, DOLORES A	E H2	H3	340.16	O	02
9063	358477	9656		FREGO, MICHAEL KING ETAL TRAYLOR, GAIL	G	CL3	2,037.94	O	023
9064	372522	210507		COLLIER, JERRY F ETAL COLLIER, YVONNE C	G	CL3	2,096.64	O	13
9065	372522	389702		COLLIER, JERRY ETAL COLLIER, YVONNE	P	ERROR/DELETE	61.44	O	13
9066	371808	120156		COLEMAN, ROBERT ETAL COLEMAN, SANDRA	G	CL3,	2,160.00	O	13
9067	367659	382497		WILT, PATRICK K ETAL WILT, AMY M	G	CL3	1,762.66	O	023
9068	373239	103817		SCHUMPERT, HOLLY WALLACE	E	CL3	2,126.52	O	08
9069	284809	35682		BLACK, JOSEPH S	G	CL3	4,439.04	O	13

Credit	Acct	PPIN	Ent	Name	Abstract	Reason	Amount	Type	TD
9070	40233	92366		WYCKOFF, WAYNE W ETAL WYCKOFF, BERNADETT	E H3	H3/CL2		O	02
9071	186017	250555		MAHAFFEY FAMILY PARTNERSHIP LTD	P	ERROR/DELETE	22.40	O	02
9072	16178	29571		MILAN, DAVID JR & CATHY M	E H3	H4		O	02
9073	361319	114268		QUINLAN, JEFFREY ETAL TAYLOR, ERIN C	G	CL3	2,928.64	O	13
9074	370479	237791		SHAFFER, THOMAS ETAL SHAFFER, LAURA	G H1	REMOVE PRIOR OWNERS FREEZE	651.64	O	02
9075	371808	388880		COLEMAN, ROBERT ETAL COLEMAN, SANDRA	P	ERROR/DELETE	61.44	O	13
9076	373271	806		CHRISTOPHER, DONALD B ETAL CHRISTOPHER,	E H4	REMOVE PRIOR OWMERS FREEZE	625.14	O	02
9077	282186	340497		STAGG BEDDING MOBILE LLC	P	ERROR/DELETE	15.48	O	04
9078	241995	286958		HEART GROUP OF THE EASTERN SHORE PC	P	VAL CHG	938.40	O	063
9079	369368	323042		ALTIERI, MARCO C ETAL HANNA, THOMAS A JR	P	VAL CHG	650.16	O	02
9080	324347	121885		LAGNIAPPE II RENTAL PROPERTIES L L C	P	VAL CHG	7.26	O	08
9081	81603	375617		EASTERN SHORE EAR NOSE & THROAT CLINIC	C	VAL CHG	1,157.56	O	04
9082	170586	222585		MARSHALL D SHOEMAKER MD PC	C	VAL CHG	566.72	O	063
9083	276400	322976		SEDRAK PARTNERS LTD	P	VAL CHG	116.16	O	08
9084	197327	99389		EASTERN SHORE MEDICAL SPECIALIST LLC	P	VAL CHG	370.76	O	063
9085	369404	16052		MURRAY, JANICE A	G	CLASS 3	1,464.40	O	02
9086	372939	115997		FRYE, ANDREW J ETAL FRYE, STACEY A	G	CL3	1,786.32	O	144
9087	373091	378456		RESERVE WEST OF FOLEY L L C	G	VAL CHG	6,945.84	O	07
9088	207698	104628		GUNN, GEORGE MARKHAM ETAL GUNN, SUE WEIN	G H1	VAL CHG/HURRICANE SALLY ADJ	1,816.86	O	023
9089	319360	347519		IRTH, ALBERT ETAL IIRTH, LAUREN	G	CL3	2,303.08	O	04
9090	336289	389469		PHOENIX ORANGE BEACH II L L C	P	ERROR/DELETE	87.68	O	13
9091	372937	235115		CARPENTER, JOSHUA DANIEL	G	CL3	1,705.00	O	024
9092	329815	32091		PHILLIPS, JAMISON WALTER ETAL PHILLIPS,	G	CL3	1,968.54	O	04
9093	241560	261955		LAW, WILLIE ETAL LAW, MARIAN	G H1	H3	784.36	O	02



Credit	Acct	PPIN	Ent	Name	Abstract	Reason	Amount	Type	TD
9094	333981	17420		RAMSEY, GREGORY L ETAL RAMSEY, ROBIN H	G H4	CL3	502.88	O	02
9095	241336	269319		FLEMING, COLIN R ETUX LEANNE	G	CL3	1,475.76	O	04
9096	372744	379540		STRICKLAND, EMMA ROSE	G	CL3	2,513.78	O	04
9097	355510	245061		WILLETT, ADDISON BROOKS ETAL WILLET, MAR	G	CL3	6,449.20	O	063
9098	90871	61205		BOWDEN, TOMMY JEFFERY SR ETUX LUCINDA G	G H1	H4	592.56	O	063
9099	45588	84191		MORRISON, EDWINA STRONG AS TRUSTEE OF TH	G	CL3	3,943.12	O	063
9100	275077	19361		GIBERT, STEWART T ETAL GIBERT, ELISABETH	G H1	H3	1,640.44	O	063
9101	354015	14782		FST MCLEMORE, JILL (LIFE ESTATE)	G	H3	2,029.52	O	063
9102	370682	382455		NEESE, TERESA POPE	G	CL3	1,252.68	O	07
9103	175803	228828		JAMES CHILDERS CONCRETE INC	C	ERROR/DELETE	166.32	O	02
9104	296730	51685		RUFFIN, MATTHEW ETAL RUFFIN, HOLLIE	G H1	CL3	1,384.88	O	02
9105	367658	387750		HALPHEN, MICHAEL FREDERICK JR ETAL HALPH	P	ERROR/DELETE	107.52	O	02
9106	368510	388501		KENDRA, SUZANNE C ETAL KENDRA, JOSEPH C	P	ERROR/DELETE	61.44	O	13
9107	372009	388963		MELLON, STEPHEN R ETAL MELLON, ANN M	P	ERROR/DELETE	15.84	O	08
9108	20028	390198		SUGGS, WILLARD C & MARTHA L	P	ERROR/DELETE	92.12	O	08
9109	292632	387905		SNYDER, ANNETTE	P	ERROR/DELETE	79.20	O	08
9110	20028	36495		SUGGS, WILLARD C & MARTHA L	E	CL3	3,043.92	O	08
9111	371526	58769		PARKMAN, RICHARD BRENT ETAL PARKMAN, DAN	G	CLASS 3	5,457.20	O	02
9112	373360	372146		SMITH, CLAYTON H AS TRUSTEE OF THE BATTL	G	CL3	5,912.84	O	063
9113	373515	364301		LONG, BRUCE D ETAL LONG, BETH H	G	CL3	2,113.20	O	144
9114	368944	290213		JENSEN, CAROLE LELAND	G	CL3	2,011.02	O	08
9115	1645	3266		BISHOP, DAVID D & DORIS POSE	G	CL3	1,293.32	O	023
9116	262522	32732		SALAS, IRENE ETAL SALAS, CLAYTON L	G	H3	221.40	O	02H
9117	297070	106985		EARBY, ROYE ETAL EARBY, DENNICE; EARBY,	G	ERROR BILL, H3	194.40	O	02H

Credit Acct	PPIN	Ent	Name	Abstract	Reason	Amount	Type	TD
9118	38694	84260	MATTHEWS, GLORIA	E H4	H3	617.74	O	063
9119	350440	214416	STOVER, NANCY L	G	CL3	1,426.92	O	063
9120	284078	24664	CARR LAND COMPANY INC	G	CORRECT LEGAL	3,513.18	O	08
9121	373325	42638	LINVILLE, CASSANDRA MARIE	G	CL3	623.70	O	07
9122	39695	87995	MILNER, BENNY J III ETAL MILNER, ASHLEY	G	CL3	2,472.36	O	08
9123	201262	37892	MICKLES, DEBRA DIANNE AS TRUSTEE OF THE	G	H3	740.32	O	02
9124	349552	364133	AIKENS, WALTER BARCLAY ETAL AIKENS, ETHE	E	H3	1,316.52	O	063
9125	39695	390907	MILNER, BENNY J III ETAL MILNER, ASHLEY	P	ERROR/DELETE	79.20	O	08
9126	206195	24532	SOUTH, JOYCE LYNN	E H4	VAL CHG	365.42	O	02
9127	253097	80691	STOKES, MYRA J	G	H3	124.20	O	02H
9128	202575	211295	SHOULTZ, GERALD R ETAL SHOULTZ, BONNIE T	G H1	H4	1,155.20	O	02H
9129	146197	206191	CRADDOCK, MARK	G H1	H2	372.20	O	02
9130	230898	378523	SILVERNAIL, JOHN RHEA ETAL TERRELL, HEAT	G	CLASS 3	1,879.10	O	04
9131	369375	379842	NICHELSON, MARY E ETAL NICHELSON, RODNEY	G	H3	1,350.30	O	14H
9132	339120	14745	FST CONNER, ANN	G	H3	1,306.40	O	063
9133	228610	223113	SUTLEY, JAMES H ETAL SUTLEY, LUCILLE M A	G	H4	763.20	O	02H
9134	364083	276046	JOHNSON, RYAN LEE ETAL JOHNSON, JAMIE B	G	CL3/NEW CONST	1,241.86	O	023
9135	231615	249696	MOORE, JASON BENTLEY ETAL MOORE, MARGARE	G H1	CL3	1,374.48	O	063
9136	284870	119304	VAUGHN, ELVIN B ETAL VAUGHN, MELVA J ETA	E H1	H3	719.40	O	02
9137	349559	22989	MAYFIELD, RICHARD M	G	ERROR BILL,H3	768.60	O	02H
9138	229211	18991	CAMPBELL, EVELYN	E H2	ERROR BILL,H3	185.23	O	04
9139	191559	107420	COOK, WILLIAM DAN II ETAL CROSBY, WHITNE	G	CL3	2,075.36	O	02
9140	207922	71454	NOLAN, RAYMOND C ETAL NOLAN, METHYL G	G H1	H4	460.12	O	02
9141	344389	309029	TASSELL, GORDON ETAL TASSELL, VIRGINIA L	G	H3	574.56	O	02

Credit	Acct	PPIN	Ent	Name	Abstract	Reason	Amount	Type	TD
9142	78963	79994		SCHEER, PEGGY	P	ERROR/DELETE	3.30	O	05
9143	17657	32272		OSBORNE, RANDELL WAYNE	E H4	H2	443.25	O	02
9144	355399	92905		POTTER, SYBIL ETAL BUZBEE, LESLIE	G	CL3	281.40	O	02H
9145	158641	64061		KEEN, ROBERT J ETAL KEEN, MARY J	E H4	H3	250.61	O	02
9146	372897	389694		UROLOGY ASSOCIATES OF MOBILE PA	P	VAL CHG	564.88	O	063
9147	36007	282732		GAINES, RICHARD M ETAL GAINES, EDWINA D	E H3	CL3	405.48	O	023
9148	361954	384626		PULMONARY ASSOCIATES OF MOBILE PC	P	VAL CHG	385.28	O	04
9149	265589	383268		D R HORTON INC - BIRMINGHAM	G	CL3	581.36	O	04
9150	229647	55996		GEIGER, RICHARD GLENN SR ETAL GEIGER, BE	E H4	H4/2020 VALS	1,309.60	O	04
9151	264042	258252		LYONS, MICHAEL R ETAL LYONS, LISA KAY	G H1	H4	1,073.48	O	023
9152	372272	25848		LINAM, JOSEPH R	G	JOINS H3	100.20	O	02H
9153	231153	209746		MOORE, RUSSELL ETAL MOORE, STACEY	G	CL3	3,327.54	O	023
9154	368944	387645		JENSEN, CAROLE LELAND	P	ERROR/DELETE	63.36	O	08
9155	330301	388883		STEPHENS, ROBERT L ETAL STEPHENS, SUSAN	P	ERROR/DELETE	63.36	O	08
9156	78485	78928		B & S MACHINE INC	P	REMOVE PENALTY	5,035.56	O	063
9157	324573	365620		STORCEAC ION	P	ERROR/DELETE	54.78	O	08
9158	321751	326935		NEVIN, THOMAS D JR ETAL NEVIN, DEANN J	P H1	ERROR/DELETE	61.44	O	13
9159	344863	385885		SAUNDERS, EDWARD F ETAL SAUNDERS, JOAN A	E H3	JOINS H3	200.48	O	02
9160	247227	283416		VICKERY, MICHAEL ETAL VICKERY, LYNSEY	G	CORRECT OWNER/H1	1,840.78	O	024
9161	372201	389724		MORRISON, PAUL COOPER ETAL MORRISON, FRA	P	ERROR/DELETE	67.20	O	02
9162	371526	390883		PARKMAN, RICHARD BRENT ETAL PARKMAN, DAN	P	ERROR/DELETE	107.52	O	02
9163	373225	202132		SAUNDERS, CHARLES ETAL SAUNDERS, WHITNEY	G	CL3	2,014.88	O	02
9164	163667	210388		WELDON, SANDRA L ETAL WELDON, JASON B	E	H4	781.44	O	13
9165	165646	390375		MASSEY, JAMES H ETAL MASSEY, SANDRA FAYE	P	ERROR/DELETE	61.44	O	13

Credit	Acct	PPIN	Ent	Name	Abstract	Reason	Amount	Type	TD
9166	373997	390488		OUELLETTE, ASHLEY MICHELLE F/K/A PRICE,	P	ERROR/DELETE	61.44	O	13
9167	35691	116081		HILL, CLEOPHUS SHERMAN JR	G	CL3	1,157.64	O	08
9168	369819	388015		KIRKES, SUSAN SCHORL	P	ERROR/DELETE	61.44	O	13
9169	365327	386839		BELLATERRA INVESTMENTS L L C	P	ERROR/DELETE	61.44	O	13
9170	255637	310197		MCDONALD LONG & JOHNSTON ESCROW LLC	P	CORRECT TAX DIST	50.16	O	07
9171	165718	110631		FREUND, EDWARD D ETAL FREUND, DEBORAH J	E H4	H3	883.06	O	08
9172	372113	389001		M L J ESCROW	P	ERROR/DELETE	115.20	O	13
9173	362829	255298		DAVIS, KAREN M	G	CL3	1,268.52	O	08
9174	61535	352775		SKIPPER, JOE C & HELEN H	P	ERROR/DELETE	50.82	O	08
9175	11268	119767		MCLAUGHLIN, CYNTHIA B	G H1	H3	605.90	O	02H
9176	243609	283920		CLARKE, ANNA FRANCES (2/3 INT) ETAL COLE	G	ADD WEED LIEN	648.12	O	07
9177	44034	113270		EHRIE, DENA S	G H1	ADD WEED LIEN	272.46	O	07
9178	22061	887		STACEY, J H	E H3	ADD WEED LIEN	345.18	O	07
9179	373264	16260		LOONEY, JOAN GIBIAN (2/3 INT) ETAL GIBIA	G	CL3	4,779.60	O	02
9180	358504	268268		WELLS, DAVID N SR	G H1	VAL CHG	822.90	O	12
9181	344194	103931		THOMAS, HOWARD MITCHELL (LIFE ESTATE)	G	H3	254.80	O	02
9182	350882	289563		LEWIS, JAMES DAVID ETAL LEWIS, TONIE ANN	G	CL3	2,128.50	O	04
9183	356614	355958		3 MUSKETEERS L L C	G	CLASS 3-NEW CONSTRUCTION	3,369.96	O	044
9184	372675	388004		JERNIGAN, WINDLE	G	CL3	460.20	O	02H
9185	372058	294759		SPULER, MARK ETAL SPULER, JANEEN	G	H3	1,683.40	O	14H4
9186	320853	366311		BARBER, BRIAN R ETAL BARBER, KIMBERLY M	G H1	H3	1,109.88	O	144
9187	42464	104240		ROBERTS, GLADYN DALE ETUX SYLVIA RUTH	G H4	H4, JOINS PPIN#45708	50.40	O	02H
9188	42464	309783		ROBERTS, GLADYN DALE ETUX SYLVIA RUTH	G H4	H4	25.20	O	02H
9189	373205	26629		MCFADDEN, WILLIAM H ETAL MCFADDEN, KATHR	G	CL3	4,639.04	O	02

Credit	Acct	PPIN	Ent	Name	Abstract	Reason	Amount	Type	TD
9190	16900	30879		MCLAIN, DANIEL E JR ETAL MCLAIN, SHERRY	G	H3	568.92	O	07
9191	370141	278871		ASARISI, JOSEPH N ETAL ASARISI, NANETTE	G	CLASS 3	2,190.54	O	08
9192	13041	210821		MARTINIERE, DIANNE P	G H4	CL3	713.27	O	023
9193	373245	388699		ORANGE BEACH VENTURES L L C	G	CORRECT OWNERSHIP	1,744.00	O	13
9194	211094	111010		FLEMING, ROBBIE GERARD	G H1	H3	501.56	O	02
9195	372605	306279		HOWELL, MASON A	G	CL3	1,121.44	O	04
9196	294910	382923		GILLILAND, STANLEY THOMAS ETAL BUGG, SUE	G	CL3	1,655.36	O	02
9197	373134	218288		MEDLOCK, CHARLES ROBERT ETAL STRICKLAND,	G	CL3	724.16	O	023
9198	19294	35221		WILLIAMS, CHARLES R ETAL WILLIAMS, SHARO	G H1	H4	1,666.20	O	023
9199	10612	19655		URBANER, STEPHEN JOHN	E H4	H4/2020 VALS	911.02	O	04
9200	19294	113706		WILLIAMS, CHARLES R	G H1	H4	116.56	O	023
9201	362110	383958		MUND, MARK E ETUX ELIZABETH ANN	G	H4	197.68	O	02
9202	372881	388713		ORANGE BEACH VENTURES L L C	G	CORRECT ADDRESS	6,278.40	O	13
9203	372884	388712		ORANGE BEACH VENTURES L L C	G	CORRECT ADDRESS & ACCT#	3,139.20	O	13
9204	372888	388711		ORANGE BEACH VENTURES L L C	G	CORRECT ACCT#	3,139.20	O	13
9205	364447	386731		EMPIRE GS LLC	P	ERROR/DELETE	87.12	O	07
9206	68271	58330		MCALLISTER, NORMOND B JR AS PERSONAL REP	G	CL3	2,773.68	O	02
9207	366587	378541		USKOSKI, GREGORY P ETAL USKOSKI, REBEKAH	G	CL3	2,072.60	O	04
9208	292232	208245		WOODARD, DEBORAH BRELAND	G H1	H3	397.96	O	02
9209	327949	201040		MARCOTTE, JILL B AS TRUSTEE OF THE JILL	G	CL3	9,237.76	O	02
9210	19492	35564		FONTENOT, JOSEPH L ETAL FONTENOT, LINDA	E H4	H2	4,724.16	O	043
9211	43232	119238		EVANS, EDWARD P	E H2	H3	301.86	O	02
9212	364994	6385		BARNETT, DENNIS ETAL BARNETT, MARY	G	CL3	3,246.54	O	10
9213	330731	378383		DSLD HOMES (GULF COAST) L L C	G	CL3	702.24	O	07

Credit	Acct	PPIN	Ent	Name	Abstract	Reason	Amount	Type	TD
9214	329193		359	ROBINSON, KENNETH	G	H3	543.84	O	07
9215	237113	255751		GRAY, JIM ETAL GRAY, JEANNINE TRUSTEES O	E	H3	939.18	O	07
9216	245205	23867		KING, HARVEY	G H1	H4	224.14	O	02
9217	331776	288419		DILLARD, JOHN JR	G	H3	1,010.46	O	07
9218	371298	277795		MONTGOMERY, DENNIS O ETAL MONTGOMERY, DE	G H1	H4	673.08	O	07
9219	373554	119556		MOSLEY, BOBBYE ETAL BULLOCK, LISA ANN	E H1	H3	563.52	O	07
9220	341050	297790		CUNNINGHAM, ROBERT J ETUX TAMMARA SCULLY	E	H3	1,796.52	O	08
9221	201517	382955		KELLER, BILLY F LIVING TRUST DATED FEBRU	P	ERROR/DELETE	61.38	O	08
9222	318737	247782		POMEROY, ROBERT WAYNE SR ETAL POMEROY, D	G	CL3	3,761.34	O	08
9223	328984	300619		ZAFTONE, TATIANA	G	CL3	1,652.64	O	08
9224	373225	390168		SAUNDERS, CHARLES ETAL SAUNDERS, WHITNEY	P	ERROR/DELETE	107.52	O	02
9225	374095	38783		COOPER, SCOTT H	G	CL3	5,528.96	O	13
9226	374095	49835		COOPER, SCOTT H	G	CL3/JOINS	3,659.52	O	13
9227	175267	388451		NEWSOM, WILLIAM A ETAL NEWSOM, SANDRA L	P	ERROR/DELETE	63.36	O	08
9228	35691	386601		HILL, CLEOPHUS SHERMAN JR	P	ERROR/DELETE	25.74	O	08
9229	135216	47894		POLK, HOWARD M JR (LIFE ESTATE)	E	H3/CL3	1,559.04	O	02
9230	367505	387893		SPAIN, CARL RAY ETAL SPAIN, DAWN VALERIE	P H4	ERROR/DELETE	61.44	O	13
9231	194271	99737		TODD, LEON JR ETUX LINDA	E	H3	389.36	O	024
9232	156260	107680		BRUEGGEMANN, EDWARD C ETUX FRANCES BARNH	E	H3	1,366.48	O	023
9233	361050	378281		BLASCO, JANE	G	H3	805.84	O	02
9234	21976	39940		SPENCER, ARTIS & ILLENE M	G	H3/FREEZE	814.44	O	10
9235	373286	66879		SHEPARD, FLOYD	G	H3	1,531.66	O	04
9236	284657	215323		AMES, SUSAN J	G H1	H4/2020 VALUES	642.12	O	02
9237	266204	264334		SMART, KIRKLAN LEE	G H1	H4/2020 VALS	811.24	O	02



Credit	Acct	PPIN	Ent	Name	Abstract	Reason	Amount	Type	TD
9238	369417	384439		AMMONS, CHRISTOPHER BARRETT	G	CL3	2,047.66	O	04
9239	34502	7628		SMITH, LEROY B & ELLA MAE	E	JOINS H3	114.08	O	023
9240	34502	69945		SMITH, LEROY	E	H3	589.00	O	023
9241	196402	28486		STEIN, G BARKER JR ETUX SUSAN W	G H1	H4/2020 VALS	1,314.76	O	063
9242	344379	296847		BUSH, BARRY L ETAL BUSH, PHEMELIA K	E H2	H3	274.77	O	02
9243	7032	13069		FENDER, JOHN L	G	H3	1,033.76	O	02
9244	353753	25664		PERETT, PEGGY SUSAN	E H4	CORRECT NAME ON ACCOUNT	392.28	O	07
9245	358622	380225		PERRETT, PEGGY SUSAN	G	CORRECT ACCOUNT NAME	199.32	O	07
9246	358622	380226		PERRETT, PEGGY SUSAN	G	CORRECT ACCT/NAME	199.32	O	07
9247	358622	380227		PERRETT, PEGGY SUSAN	G	CORRECT ACCT/NAME	283.14	O	07
9248	358622	380228		PERRETT, PEGGY SUSAN	G	CORRECT ACCT/NAME	283.14	O	07
9249	330409	253660		BERGER, RICK E ETAL BERGER, GINGER M	G	H3	774.18	O	07
9250	133082	90391		SOESBE, FRANK R ETUX NELLIE FAYE	E	H3	558.32	O	02
9251	133082	101576		SOESBE, FRANK R ETUX NELLIE FAYE	E	JOINS H3	18.48	O	02
9252	250486	268497		PATTERSON, MARK S ETAL PATTERSON, SANDRA	E H2	H2/2017 VALS	713.47	O	07
9253	190740	34773		KNIGHT, MABLE ETAL KNIGHT, ARTHUR L	E H4	H3	346.17	O	07
9254	343396	377152		BES CONSTRUCTION LLC	P	ERROR/DELETE	89.24	O	063
9255	344121	284051		BANKS, DIANNA L	G	H3	472.64	O	02
9256	244523	357549		WHEELS INC	P	VAL CHG	204.68	O	09
9257	158885	67319		NETTLES, BERNICE CLARK	E H3	H3	96.32	O	04
9258	40663	98279		ZELLNER, MALCOLM C ETUX SUZANNE L	E	H3	1,441.36	O	04
9259	40663	106681		ZELLNER, MALCOLM ETUX SUZANNE	E	H3	371.52	O	04
9260	31788	8748		COWLES, JOAN C ETAL COWLES, GARY D E	G H4	CL3	3,553.04	O	063
9261	340236	16963		KRUEGER, ALICE	G	H3	551.80	O	023

Credit	Acct	PPIN	Ent	Name	Abstract	Reason	Amount	Type	TD
9262	369696	387355		GOOD, RANDALL E ETAL GOOD, CANDI M	G	CL3	1,017.72	O	07
9263	373310	384909		EWING, DAVID ETUX DAWN N	G	H3	299.04	O	02
9264	284577	282894		GRILL, MICHAEL ETAL GRILL, SYLVIA; GRILL	G	CL3	804.54	O	08
9265	313132	351481		MORACE, DAVID A ETAL MORACE, YESENIA	G	CL3	4,067.84	O	02
9266	373264	390880		LOONEY, JOAN GIBIAN (2/3 INT) ETAL GIBIA	P	ERROR/DELETE	107.52	O	02
9267	363806	387220		COLLEGE OF THE OZARKS	P	ERROR/DELETE	63.36	O	08
9268	324036	379169		KENNEY, BRIAN NICKOLAS ETUX KIMBERLY ANN	P	ERROR/DELETE	63.36	O	08
9269	214582	293816		NEWMAN, GREGORY SCOTT ETAL NEWMAN, MARY	P	ERROR/DELETE	33.60	O	02
9270	373109	300623		WIGGINS, NOLAN R ETAL WIGGINS, ALEXANDRI	G	CL3	1,648.02	O	08
9271	366950	283414		BOLL, MARGOT E ETAL BOLL, BONNIE N	G	CL3	2,031.12	O	144
9272	317864	289108		GARLOTTE, MICHAEL N ETAL GARLOTTE, DONNA	G H1	H4	1,745.32	O	063
9273	311939	387197		YOST, CHRISTOPHER MASON ETAL YOST, ASHLE	P	ERROR/DELETE	61.44	O	13
9274	40663	47792		ZELLNER, MALCOLM CARY ETUX SUZANNE	E	H3	371.52	O	04
9275	6056	34051		JONES, ROBERT L ETAL JONES, PEGGY J	G H1	H4	684.74	O	023
9276	78742	79595		LEWIS, ROD	P	ERROR/DELETE	9.30	O	S4
9277	341739	355964		MAYES, DONALD K ETAL MAYES, DEBRA S	G H1	H4	1,542.00	O	044
9278	325248	266703		BOYINGTON, CHRISTOPHER TROY	E H3	H3/CL3	362.88	O	02
9279	196241	34175		TERRAZAS, ARTURO ETUX OLGA M	G H1	CL3	357.08	O	02
9280	196241	114406		TERRAZAS, ARTURO ETAL TERRAZAS, OLGA M	G H1	H1	1,294.72	O	02
9281	313915	289596		FANT, JACOB ETAL FANT, DEBORAH	G	CL3	3,074.50	O	04
9282	26044	119135		WOODROW, WALTER ETUX SANDRA D	E H3	JOINS H3	240.12	O	063
9283	319686	338553		FST WILKINS, JUDITH FAYE	G H4	H3	879.23	O	063
9284	330349	84055		HOLLAND, MAX FRANKLIN ETAL HOLLAND, TAMM	G	H4	822.12	O	023
9285	374306	369574		CYLINDER REPAIR COMPONENTS INC	P	ERROR/DELETE	1,261.92	O	10

Credit	Acct	PPIN	Ent	Name	Abstract	Reason	Amount	Type	TD
9286	32012	27790		DOUGLAS, CHARLES E ETAL DOUGLAS, MARY HE	E	JOINS H3	36.00	O	02
9287	3088	234797		BYRD, VONNIE R ETUX BARBARA A PHILLIPS,	E H4	H3	574.84	O	02H
9288	370054	388110		GOODE REALTY	P	ERROR/DELETE	386.76	O	08
9289	330731	377447		DSLID HOMES (GULF COAST) L L C	G	CORRECT OWNER WITH H3	745.80	O	07
9290	335462	383009		SMITH AND COMPANY, L.L.C.	P	ERROR/DELETE	46.72	O	13
9291	372123	70445		HENRY, DONNA N ETVIR EUGENE F; SNOW, AMY	G	CL3	414.40	O	02
9292	367212	254247		GLOVER, MARVIN DALE ETAL GLOVER, JANA AU	G	CL3	1,013.04	O	09H
9293	44320	235244		POWELL, JASON ETAL POWELL, REBECCA	G	CL3	1,527.12	O	02
9294	286293	343100		TURRENTINE, JAMES E ETAL TURRENTINE, SUE	P	ERROR/DELETE	56.32	O	13
9295	220473	251947		POWELL, CHRISTINE W	G	H3	7.20	O	02H
9296	220473	45718		POWELL, CHRISTINE W	G	H3	298.80	O	02H
9297	373670	373188		FST WILLIAMS, MARCIE M	G	CL3	3,616.52	O	063
9298	319330	109362		NANNI, JOSEPH R ETAL NANNI, ELOISE E	G	H3	662.78	O	023
9299	308643	268368		DE ARMAS, LEANDRO ETAL DE ARMAS, ELSIA	G	H3	657.20	O	023
9300	11220	20691		FINKLEA, MELINDA DIANA	G H1	H3	170.30	O	03H
9301	308057	355050		BOLTZ PAIN CENTER, LLC	P	ERROR/DELETE	1,026.72	O	044
9302	16109	243424		BETHEA, KATHERINE M	E H3	NP MH	354.96	O	144
9303	191656	201017		OAKES, PHILIP L ETAL OAKES, LINDA T	E H4	HURRICANE SALLY ADJUSTMENT	660.83	O	02
9304	257459	290794		VALLEROY, KAREN M	G	VAL CHG	952.56	O	02
9305	46124	20492		SHARIAT-ZADEH, JAVAD ETAL SHARIAT-ZADEH,	E H4	SR FRZ @ '19 VALS	661.72	O	03H
9306	313773	306212		MEANS, MILDRED E ETAL WATKINS, ALAN R	E	H2	756.96	O	14H4
9307	326230	230343		MCMILLAN, JAMES D JR ETUX LINDSEY NICOLE	G	H1	2,190.00	O	02H
9308	373350	32281		MANGON, CATHERINE O	G	H3	2,599.92	O	063
9309	366998	239718		TUCKER, RADNEY A ETAL TUCKER, BEVERLY H	E	REINSTATE H4,	1,558.92	O	07

Credit	Acct	PPIN	Ent	Name	Abstract	Reason	Amount	Type	TD
9310	283902	278770		LAPORTE, ALVIN J JR	G	CL3	4,645.76	O	13
9311	2766	5422		BRYARS, JAMES & ELSIE	E	H3	213.00	O	02H
9312	64727	275172		BATISTA, LUIS J & SAIDA L	P	ERROR BILL	40.92	O	08
9313	64727	49961		BATISTA, LUIS J & SAIDA L	G	CLASS 3	1,519.32	O	08
9314	212659	53662		HATTAWAY, WILLIAM TERRELL	G	CL3	5,342.08	O	13
9315	373717	389799		HARRISON, BENJAMIN M ETAL HARRISON, AMAD	G	H3	301.80	O	02H
9316	354890	62222		MCDONALD, VICTORIA J (1/2 INT) ETAL JENN	G H3	CORRECT OWNER/H3	768.32	O	02
9317	368161	222768		HUDSON, GWENDOLYN H ETAL HUDSON, ROBERT	G	CL3	451.20	O	13
9318	331266	367908		PARNELL, BENJAMIN LINDSEY JR ETAL PARNEL	G H1	VAL CHG	1,278.90	O	02H
9319	263529	216857		KIMBROUGH, RICHARD L	G H1	H4	101.16	O	02
9320	90045	373090		LAMAR, MELVIN E	G	H1	3,214.68	O	04
9321	60672	42477		SIMS, BOBBY RAY ETAL SIMS, MAE JEAN	G	CL3	404.40	O	02H
9322	324537	368782		C I T BANK NA	P	VAL CHG	290.16	O	S4
9323	159262	360651		HARVILL, WILLIAM M	P	ERROR BILL	10.64	O	02
9324	283186	34872		STEELE, RUSTY L	G	H3	99.12	O	02
9325	124620	8756		COWLING, WILLIAM B ETAL COWLING, FAYE H	G	CL3	965.06	O	02
9326	367017	91606		LEWIS, JESSIE A ETAL COLCORD, JAMES A	G	CL3	1,345.12	O	02
9327	226844	244653		WHITE, JELETTA	G	H3	398.72	O	02
9328	355433	250105		MCCORMICK, KIM K ETAL MCCORMICK, HARRY L	G	CL3	2,232.84	O	063
9329	237955	37159		BEAM, AARON ETAL BEAM, PHYLLIS G	G H1	H4	917.64	O	02
9330	361134	254146		SMITH, PATRICE J	G H1	H3	298.84	O	02
9331	278937	82845		CLEMENT, TOMMY F ETAL CLEMENT, FRANCES R	E H4	VAL CHG	841.72	O	07
9332	338685	372116		RUTHERFORD, DANIEL G SR ETAL RUTHERFORD,	G	CL3	2,563.66	O	04
9333	266798	317436		SCOTT W HUNTER LLC	P	VAL CHG	4.96	O	023

Credit	Acct	PPIN	Ent	Name	Abstract	Reason	Amount	Type	TD
9334	48680	5502		BUCHANAN, WAYNE ETAL BUCHANAN, ROXIE	E	H3	282.72	O	023
9335	225893	99036		EVANS, SUSAN DEKLE	E H4	H3	837.36	O	063
9336	174233	382522		MCCULLY, JAMES LELAND ETAL MCCULLY, AMY	G H1	CL3/JOINS HS	566.96	O	11
9337	174233	382523		MCCULLY, JAMES LELAND ETAL MCCULLY, AMY	G H1	JOINS HS	152.76	O	11
9338	174233	382524		MCCULLY, JAMES LELAND ETAL MCCULLY, AMY	G H1	JOINS HS	152.76	O	11
9339	174233	382525		MCCULLY, JAMES LELAND ETAL MCCULLY, AMY	G H1	JOINS HS	219.64	O	11
9340	11201	20662		HOLSTON, NORMA (LIFE ESTATE)	E H4	H3	303.07	O	02
9341	373762	386659		MORRISSETTE, JENNIFER	G	CL3	600.88	O	02
9342	280677	6342		WEST, RAYMOND L ETAL WEST, LEOLA M	E H4	H2/2020 VALS	612.76	O	10
9343	13531	24855		LANCASTER, EARL M & BETTY J	E	H3	549.78	O	12
9344	31204	62199		RAWLS, JOHN MICHAEL	G H1	H4	233.88	O	02
9345	26498	234417		COOK, STEPHENIA KNOX	G H3	'S' ROLL	3.10	O	024
9346	8794	7735		GILL, EDWARD E ETUX PATSY A	E H4	CL3	141.78	O	16
9347	347915	289216		PRZYSUCHA, KAREN F	E H4	H2	695.44	O	07
9348	348473	305599		CHAMPION, CURTIS ETAL CHAMPION, DOROTHY	G H1	H3	557.56	O	02
9349	373334	377443		SPROSTY, PATRICK A ETAL SPROSTY, BARBARA	E H4	H3	621.77	O	07
9350	351161	62869		TILLMAN, KENNETH R ETAL TILLMAN, CARMEN	E H1	H3	849.08	O	13
9351	247211	384560		HOLIDAY BUILDERS INC	G	CL3-NEW CONST	1,808.40	O	07
9352	361182	384039		OUI OUI PARIS	P	ERROR/DELETE	1,483.02	O	07
9353	300603	277461		DECKER, ROBERT A ETAL DECKER, GAYLE B	G H1	H4	565.40	O	02
9354	368348	234949		VENICE, EMILY P ETAL VENICE, CHRISTOPHER	G	CL3	710.08	O	02
9355	324014	268480		BRUNER, JAMES A III ETAL BRUNER, ANGELA	G H1	H3	928.50	O	07
9356	232175	54253		RANKINS, FLORA	E	H3	113.68	O	02
9357	17404	31764		NOLTE, JOHN H ETUX ROBBIN S	G H1	H4/19 VALS	542.14	O	023

Credit Acct	PPIN	Ent	Name	Abstract	Reason	Amount	Type	TD
9358	17404	251752	NOLTE, JOHN H ETUX ROBBIN	G H1	JOINS H4	81.22	O	023
9359	363473	386162	CROSS, MILTON	P	VAL CHG	191.58	O	023
9360	278373	79641	COX, JOANNE	G H1	H4	1,417.56	O	07
9361	308518	25724	MILLER, ROBERT C JR ETAL MILLER, VERA W	G	CORRECT OWNERSHIP NAME	250.80	O	07
9362	308518	29723	MILLER, ROBERT C JR ETAL MILLER, VERA W	G	CORRECT OWNERSHIP NAME	310.86	O	07
9363	265589	384661	D R HORTON INC - BIRMINGHAM	G	CL3	1,392.72	O	02
9364	343606	377691	REBOOT WIRELESS OF ALABAMA INC	P	ERROR/DELETE	29.70	O	07
9365	341050	387745	CUNNINGHAM, ROBERT J	P	ERROR/DELETE	63.36	O	08
9366	330401	292973	CHILDRESS, JERAMIE M ETAL CHILDRESS, CHR	G	H3	1,580.70	O	08
9367	293229	59702	FROST, LADINA GALE MURPHY	G	H3	294.40	O	13
9368	369590	387975	PACANINS, TOMAS ETAL PACANINS, PAULA A	P	ERROR/DELETE	107.52	O	02
9369	365129	390896	BAY MAISON L L C	P	ERROR BILL	76.80	O	13
9370	184903	2239	BARTON, JOHN S & SHAREILLE L	G	CL3	1,143.04	O	13
9371	373349	390034	SKIPPER, DAVID O	P	ERROR/DELETE	61.44	O	13
9372	336729	319322	WATERLINE L L C	P	ERROR/DELETE	103.04	O	13
9373	367998	387849	MEYER, DANIEL J ETAL MEYER, SARA G	P	ERROR/DELETE	46.08	O	13
9374	217173	278567	BAILEY, JEFFREY LYNN ETAL BAILEY, LINDA	P	ERROR/DELETE	33.28	O	13
9375	319434	257806	BOYCE, CLAYTON E ETAL BOYCE, NANCY S	G	CL3	2,653.44	O	13
9376	336718	373461	SHEA, ANDREW T ETAL SHEA, DONNA M	P	ERROR/DELETE	33.28	O	13
9377	11750	21721	TRIMBLE, NYLE H ETAL TRIMBLE, LISA A	E	H3	956.80	O	13
9378	275150	263498	SCHLYER-JOHNSON, LINDA	G H1	H3	1,027.64	O	13
9379	11910	21996	KEY, JAMES R & CYNTHIA G	G H1	H4	764.16	O	08
9380	346572	329810	RENDON, TAMMIE ETAL HENSHAW, JASON	P	ERROR/DELETE	78.54	O	08
9381	350913	382293	ARNOLD, JAMES S	P	ERROR/DELETE	11.22	O	08



Credit	Acct	PPIN	Ent	Name	Abstract	Reason	Amount	Type	TD
9382	339905	386853		AVA PROPERTIES L L C	P	ERROR/DELETE	40.88	O	02
9383	334391	321167		DIETRICK, CHARLES ROBERT JR ETAL DIETRIC	P	ERROR/DELETE	49.28	O	02
9384	55705	322971		ADAMSON, ROBERT V ETAL ADAMSON, BARBARA	P	ERROR/DELETE	45.36	O	02
9385	371574	114554		DEGEYTER, MONICA MEIWAUN	G	CL3	2,052.40	O	02
9386	277880	246184		TEAGUE, WILLIAM CARROLL ETAL TEAGUE, DIA	P	ERROR/DELETE	12.32	O	02
9387	371574	321215		DEGEYTER, MONICA MEIWAUN	P	ERROR/DELETE	53.76	O	02
9388	319434	278670		BOYCE, CLAYTON E ETAL BOYCE, NANCY S	C	ERROR/DELETE	33.28	O	13
9389	370090	6625		MANLEY, KEVIN ETAL MANLEY, YVETTE	G	CL3	1,137.92	O	13
9390	253930	46090		WILLARD, MARK EUGENE ETAL WILLS, PAULA S	G	CL3	1,819.44	O	02
9391	306326	20861		DEKLE, LEO ADRIAN	E H3	CL3-DECEASED		O	023
9392	370090	323011		MANLEY, KEVIN ETAL MANLEY, YVETTE	P	ERROR/DELETE	61.44	O	13
9393	302906	49809		DEEP WATER MARKETING L L C	G	NP RES	829.44	O	144
9394	352887	320007		DOW, KENNETH C	G	CL3	1,821.44	O	13
9395	352925	200445		DOLBARE, JEFFERSON BLANE ETAL DOLBARE, B	G	CL3	1,725.44	O	13
9396	15503	28375		MCGHEE, RONALD R ETAL MCGHEE, GRACE N	E	H3, ERROR BILL	324.24	O	01H
9397	15503	209795		MCGHEE, RONALD R ETUX GRACE N: KELLY, KI	E	H3, ERROR BILL	35.84	O	01H
9398	231977	289173		OGLE, JENNIFER M ETAL OGLE, KRISTIE	G	CL3	3,521.76	O	063
9399	237963	362597		GUERRY, BLAINE ALLEN ETAL GUERRY, JENNI	G	CL3	4,900.84	O	063
9400	365045	29793		HARPER, CARL ETUX CECILY	G	CL3	1,412.98	O	04
9401	124722	42673		BEVERLY, JACQUELYN	G	CL3-REMOVE NP ON MH	384.60	O	02H
9402	95325	47348		SPINA, THOMAS ETAL SPINA, JOHNNIE	G	CL3	4,617.76	O	02
9403	25297	106873		MIDDLETON, JIMMY L SR ETUX ANGELA M	G H1	H3	657.80	O	02H
9404	239125	69376		ROHAN, MYRLIN FRANCIS ETAL ROHAN, PAMELA	G	HURRICANE SALLY ADJUSTMENT	1,354.88	O	16
9405	370183	115370		BELCHER, BONNIE ETAL GILLILAND, WILLIAM	E H3	REMOVE 1 MH/H3	207.20	O	02

Credit	Acct	PPIN	Ent	Name	Abstract	Reason	Amount	Type	TD
9406	279113	42683		WEATHERS, MARGIE THOMPSON ETAL THOMPSON,	G	VAL CHG	172.80	O	02H
9407	343089	254533		SHORT, RANDALL L ETUX DEBRA A	G	CL3	282.60	O	02H
9408	95325	116815		SPINA, THOMAS & JOHNNIE	P	ERROR/DELETE	48.16	O	02
9409	144265	115273		TODD, JERRY D ETAL TODD, BETTY R	G H1	H4	1,749.00	O	044
9410	24822	44998		WEBB, DELORES	G	H3	419.12	O	023
9411	360679	352243		ODOM, OCEAN RYAN ETAL ODOM, CATHERINE EL	G	CL3-NEW CONST	1,380.96	O	02
9412	331180	365204		BULLOCK, LISA	G	CL3	313.20	O	02H
9413	220639	241211		DUCOTE, PHYLLIS M	G H1	H4	422.60	O	02
9414	311520	289595		JONES, NICHOLAS ETAL JONES, CHELSEA LYNN	G	CL3	2,590.32	O	04
9415	364281	206081		YUHAS, ALLEN	G	CL3	4,567.80	O	063
9416	346737	240065		RICHMOND, JANIS W	G	CL3	3,530.28	O	023
9417	255596	65968		MOSLEY, JAYNE B	G H1	H4	807.72	O	11
9418	362609	113804		BOYD, CARSON	G	CL3	813.68	O	02
9419	247274	43794		WATSON, FRANCES L	E H3	CORRECT OWNER/H3		O	02
9420	183805	379765		MUZAK LLC	P	REMOVE PENALTY/FEE	8.30	O	05
9421	39962	90337		MOORE, JOEL B	G	CORRECT NAME/CL3	1,431.36	O	02
9422	364866	11780		BALLARD, JOHN M ETAL BALLARD, MARILYN D	G	CL3	994.62	O	07
9423	316605	361049		CUTTING EDGE LAWNS LLC	P	ERROR/DELETE	39.76	O	02
9424	311041	12177		LEMIRE, BRETT A ETAL WEEKS, CARLA J	G H1	H3	604.44	O	15
9425	363291	83297		SMITH, MARTHA JANE ETAL STINNETT, CONNIE	G	JOINS CL3	88.48	O	02
9426	140199	91014		CHILDERS, JAMES RAY	G H1	H3	253.48	O	02
9427	140199	91012		CHILDERS, JAMES RAY	G H1	JOINS H3	39.20	O	02
9428	326808	297782		ZIMMER, JOHN ETAL ZIMMER, ADRIENNE	G	CL3	2,290.20	O	08
9429	362001	386595		THOMPSON, SONJA C ETAL THOMPSON, JAMES D	P	ERROR/DELETE	76.80	O	13

Credit	Acct	PPIN	Ent	Name	Abstract	Reason	Amount	Type	TD
9430	345346	51822		DICKERSON, JAMES S JR	E H3	H2		O	02
9431	8794	16400		GILL, EDWARD E & PATSY A	E H4	H2	1,073.42	O	16
9432	371475	388732		OBAR L L C	P	ERROR BILL	122.88	O	13
9433	370425	388284		LEE, JONATHAN C	P	ERROR/DELETE	111.36	O	13
9434	352495	389736		BOOS, MARY L	P	ERROR/DELETE	61.44	O	13
9435	251886	359940		DRAKE, WENDELL E FAMILY TRUST	P	ERROR/DELETE	72.60	O	08
9436	298616	247499		HOLLAND, JOEL D ETAL HOLLAND, ROBIN R	G	CL3	2,687.52	O	08
9437	357560	54306		THORNTON, GREGORY H ETAL THORNTON, SUSAN	G	CL3	1,862.52	O	08
9438	334910	6291		FENDLEY, SHERRY ETAL FENDLEY, TOM	G	CL3	3,861.00	O	08
9439	369132	387721		ROCKETT, KENNETH W ETAL ROCKETT, DIANNA	P	ERROR/DELETE	21.78	O	08
9440	192009	320845		WEIR, HOWARD	P	ERROR/DELETE	6.16	O	02
9441	184264	349544		EDWARDS, PAMELA O	P H1	ERROR/DELETE	24.42	O	08
9442	33588	68171		MIDDLETON, ZOLLIE ETUX AGNES A	E	H3	595.84	O	02
9443	18069	33009		PATTERSON, ELBERT B & MYRNA B	G	H3	596.40	O	02
9444	222180	231158		HOOVER, JIMMIE ETAL HOOVER, BRIGITTE	E H2	H3	331.34	O	10
9445	361687	305371		MATTHEWS, RICHARD E JR ETAL MATTHEWS, JE	G	CL3	1,607.76	O	02
9446	161155	861		MARTINEZ, CYNTHIA J ETAL MARTINEZ, ANGEL	E	H3	666.60	O	07
9447	367736	75736		SANSOVICH, MICHEL E III ETAL SANSOVICH,	G	CL3	2,896.32	O	02
9448	373962	388760		BRILL, FALYN DEEANN	G	CU GRANTED	243.60	O	02
9449	158444	67912		WALTERS, ALICE MCGRIFF (3/4 INT) ETAL MC	G	CL3	4,800.64	O	13
9450	367736	387763		SANSOVICH, MICHEL E III ETAL SANSOVICH,	P	ERROR/DELETE	107.52	O	02
9451	334910	390258		FENDLEY, SHERRY ETAL FENDLEY, TOM	P	ERROR/DELETE	79.20	O	08
9452	357560	382788		THORNTON, GREGORY H ETAL THORNTON, SUSAN	P	ERROR/DELETE	48.18	O	08
9453	298616	368283		HOLLAND, JOEL D ETAL HOLLAND, ROBIN R	P	ERROR/DELETE	46.86	O	08

Credit	Acct	PPIN	Ent	Name	Abstract	Reason	Amount	Type	TD
9454	303956	271069		ROBERTS, RANDALL ETAL ROBERTS, CHARLOTTE	G	CL3	3,368.32	O	13
9455	352925	380590		DOLBARE, JEFFERSON BLANE ETAL DOLBARE, B	P	ERROR/DELETE	16.64	O	13
9456	265430	15392		FST J & K INVESTMENTS L L C	G	CL3-HISTORICAL	4,109.64	O	063
9457	303956	390904		ROBERTS, RANDALL ETAL ROBERTS, CHARLOTTE	P	ERROR/DELETE	46.08	O	13
9458	196464	48734		RICHARDS, JAMES F	E H4	H3	548.94	O	04
9459	349265	96366		AWAY AT THE BAY LLC	P	ERROR/DELETE	313.72	O	063
9460	372623	296918		MCDONALD, MARGENE B	E	H3	724.02	O	10
9461	158955	110521		WALTER, PAUL S ETAL WALTER, SARAH W	G H1	H4/2020 VALS	781.56	O	144
9462	210254	246636		BUTCHER, LOWELL G	E H3	JOINS H3	411.08	O	04
9463	329237	110348		CRABTREE, JUSTIN RAY	G	CL3	2,242.04	O	063
9464	298605	284886		DIRECTV L L C	P	VAL CHG	156.52	O	04
9465	329141	78793		FST FARRELL, MARTIN ETAL FARREL, ROBYN E	G H1	H4	3,284.48	O	063
9466	58123	31720		NIXON, ROBERT FERRELL ETAL NIXON, DIXIE	G	CL3	1,802.28	O	063
9467	364095	379649		68V STRONGBOX INVESTMENTS L L C	G	CL3	1,459.92	O	10
9468	181692	69026		JACKSON, EDNA MAE HOLMES ETAL JACKSON, A	G	H3	185.92	O	02
9469	367681	378732		LATHROP, LINDA TITEL	E H4	H3	509.47	O	02
9470	366109	387232		SHIRLEY HUNT L L C	P	ERROR/DELETE	113.92	O	13
9471	360268	259995		CLOSE, DARRELL L	P	ERROR BILL	129.36	O	07
9472	313818	2086		BRANNON, JEREMY L	G	CL3	1,454.40	O	144
9473	282637	341029		YARCO INC	P	ERROR/DELETE	1,043.20	O	13
9474	350022	207251		RURAL HOUSING SERVICE U S DEPARTMENT OF	G	'S' ROLL-TAX EXEMPT	671.22	O	07
9475	370302	119584		BURNS, MICHAEL B ETAL BURNS, PRISCILLA K	G	CL3	1,290.30	O	07
9476	373932	4709		CONQUEST, ROBERT BRADLEY ETAL CONQUEST,	G	CL3	4,032.00	O	13
9477	99059	121749		WIEGEL, GLENN G ETUX RALANDA S	P	ERROR BILL	11.76	O	02

Credit	Acct	PPIN	Ent	Name	Abstract	Reason	Amount	Type	TD
9478	182770	102662		MORAN, MARK R ETUX JENNIFER P	G H1	H4	1,554.60	O	04
9479	318125	30007		HAYES, BRIAN N ETAL HAYES, KELLY C	G	CL3	4,657.96	O	063
9480	245228	295673		L A MOBILE HOMES LLC	P	ERROR/DELETE	10.64	O	02
9481	362001	40617		THOMPSON, SONJA C ETAL THOMPSON, JAMES D	G	CL3	3,006.08	O	13
9482	353302	249907		DOWD, TERRY LANE ETUX NANCY ANN	G	CL3	540.54	O	08
9483	320222	201807		TOLBERT, FRANK M	G	CL3	1,889.28	O	13
9484	373692	23589		FAHRENBRUCH, KATHERINE MARIE	G	CL3	1,657.60	O	02
9485	369819	301035		KIRKES, SUSAN SCHOEL	G	CL3	2,190.72	O	13
9486	373863	390341		RICHARDSON, KYLE D	P	ERROR/DELETE	161.70	O	02H4
9487	267535	315829		SHARPLESS, GARLAND C ETAL SHARPLESS, MAR	G	H3	456.96	O	02
9488	5041	9581		DAILEY, WALTER LEE JR	E H4	H3	270.81	O	04
9489	23536	42716		THOMSON, JAMES V & ROSE MARIE	G	H3	391.84	O	023
9490	373692	390336		FAHRENBRUCH, KATHERINE MARIE	P	ERROR/DELETE	53.76	O	02
9491	320222	389672		TOLBERT, FRANK M ETAL TOLBERT, VERONICA	P	ERROR/DELETE	61.44	O	13
9492	1279	11920		WILSON, ROBERT P ETUX CINDY K	E H4	H3, ERROR BILL	645.34	O	02H
9493	365874	347850		WARD, EDDIE RICHARD JR ETAL WARD, NATASH	E H1	H3, ERROR BILL	1,857.24	O	144
9494	228101	273685		HIGGS, WILLIAM R ETUX REBECCA S	G	CL3	7,955.22	O	023
9495	286604	277102		MCKEE, BARRY H	G H1	H4	915.48	O	063
9496	367415	76928		BROWN, JAMES KEITH ETAL BROWN, MICHELLE	G	CL3	2,368.64	O	13
9497	370320	388208		MANGOLIA COMPUTERS	P	ERROR/DELETE	43.86	O	04
9498	39456	57432		FST WATKINS, FRED L JR ETUX TERESA C	E H4	H4/2018 VALS	899.75	O	023
9499	360051	378185		WISE, JUDITH B AS TRUSTEE OF THE JUDITH	G	POST RES	498.96	O	08
9500	308820	2915		BERLAGE, MARGARET KAY	E	H3	606.48	O	11
9501	169412	49257		MCDOWELL, ALEC JR ETUX JOYCE (LIFE ESTAT	E H4	H3	486.01	O	02H

Credit	Acct	PPIN	Ent	Name	Abstract	Reason	Amount	Type	TD
9502	43706	111530		LANE, JERRY T ETAL LANE, SANDRA VIRGINIA	E	H3/CL3	378.00	O	02H
9503	354112	389560		WICHMANN, KEITH ETAL WICHMANN, ROBIN	P H1	VAL CHG	939.68	O	02
9504	354970	373753		ANDRE, ERNST ETAL ANDRE, MARIE JUDE S	G	CL3	1,228.32	O	144
9505	346056	283686		FAIREY, BENJAMIN ELBERRY ETAL FAIREY, JA	G	CL3	2,962.70	O	04
9506	140609	98497		VOGEL, WENDY E	G H1	H4	1,850.20	O	063
9507	285920	111288		SCHRODER, ERNEST P	E H4	H3	327.58	O	02
9508	27240	25617		NELSON, JAMES MORRIS ETAL NELSON, KATHY	E H4	H3	361.55	O	02
9509	168714	312016		LLOYD, JAMES ETAL LLOYD, SHARON	E	CL3	525.28	O	02
9510	225344	264414		NAVIA, BARBARA	E	H3	670.56	O	08
9511	243796	30247		JINDRICH, D ANNE	G H1	H4	1,079.48	O	02
9512	343973	378452		WAGNER INC	P	ERROR/DELETE	4.48	O	02
9513	283902	343171		LAPORTE, ALVIN J JR	P	ERROR/DELETE	46.08	O	13
9514	228779	267637		DIAMOND LTD CO	P	ERROR/DELETE	40.88	O	02
9515	364120	103523		ABERNATHY, JOSEPH T	G	CL3	945.28	O	13
9516	367430	389691		SUTLIFF, GREGORY C ETAL SUTLIFF, MARY J	P	ERROR/DELETE	61.44	O	13
9517	334208	374030		EZELL, CLARK M ETAL EZELL, MARGARET N	P	ERROR BILL	56.00	O	02
9518	364120	386927		ABERNATHY, JOSEPH T	P	ERROR/DELETE	61.44	O	13
9519	353642	380239		MERIDIAN CHEMICALS LLC	P	ERROR/DELETE	889.95	O	03H
9520	231874	240673		TURPIN, TOMMY E ETAL TURPIN, MARIA D	G	CL3	2,306.08	O	02
9521	173633	115987		PRESCOTT, HANSEL	G	NP RES	75.00	O	02H
9522	349850	208995		WILKINSON, EMILY ANN	G H1	VAL/IMP CHG	859.96	O	02
9523	211572	373333		ENRIQUEZ, ADRIAN	G H1	CL3	1,434.72	O	02
9524	6371	11796		STINSON, JEANNIE RUTH	E	H3, ERROR BILL, CL3 MH	548.40	O	02H
9525	350081	40824		WALL, SUZANNE	G	CL3	164.40	O	02H



Credit	Acct	PPIN	Ent	Name	Abstract	Reason	Amount	Type	TD
9526	6827	12637		SLAUGHTER, ANABETH JEAN	G	H2	543.30	O	02H
9527	231874	352379		TURPIN, TOMMY E ETAL TURPIN, MARIA D	P	ERROR BILL	44.80	O	02
9528	265589	379086		D R HORTON INC - BIRMINGHAM	G	H1	1,640.88	O	04
9529	220752	338175		RAY, CATHY FRASIER	P	ERROR BILL	15.36	O	13
9530	372063	77812		FST FASER, FREDERICK M	G	CL3-RES DESTROYED BY HURRICANE	1,442.56	O	063
9531	70670	77188		CHALET RIDGE CORP	G	'S' ROLL-ROW	82.20	O	02H
9532	177515	18538		DAVENPORT, HENRY E	E H4	H3	208.47	O	02
9533	212347	114744		RUSSELL, STELLA B	E	H3	1,540.08	O	063
9534	30679	93362		ALBEE, DONALD D	S S	CORRECT OWNER		O	023
9535	371537	240781		PEACOCK, KENNETH E ETAL PEACOCK, LISA C	G	CL3	3,553.76	O	02
9536	301593	8196		THOMASON, KEVIN ETAL CHRISS, CLAUDIA	G	CL3	2,668.00	O	063
9537	219539	36037		NAYLOR, ELLEN REBECCA ETAL NAYLOR, DUNCA	G H1	CL3	4,054.96	O	02
9538	11489	21212		WALKER, JOHN A & JOYCE L	E H4	H3	811.13	O	144
9539	322450	247584		LEWIS, LOUISE	G	H3	916.72	O	02
9540	330030	99668		TERRELL, JOHN DUDLEY III ETAL TERRELL, J	G	CL3	2,962.70	O	04
9541	163707	46314		WILLIAMS, JULIUS JR ETAL HUNT, JULIUS; H	E	H3	598.00	O	063
9542	39287	15104		FST NIELAND, PAUL F & JACQUELINE A	E H3	H4		O	063
9543	231863	37340		SALTZ, C LEON ETUX CAROL W	E H4	H3	1,074.68	O	023
9544	159519	209798		HARRISON, CALVIN W	G H1	H3	315.64	O	02
9545	369220	62362		SHELBY, CLAUDE HENRY OR ANY SUCCESSOR(S)	G	CL3	1,276.44	O	15
9546	329821	23906		JACKSON, ROBERT A JR ETAL JACKSON, TYLER	G	CL3	7,482.16	O	023
9547	301455	294971		NICHOLS, LINDA R	E H4	H3	556.05	O	07
9548	338839	71749		COOK, COLLENE J	G H3	CL3	344.96	O	02
9549	189129	75718		HELTON, DONALD H ETAL HELTON, CATHEY L	G	CL3	3,791.76	O	02

Credit	Acct	PPIN	Ent	Name	Abstract	Reason	Amount	Type	TD
9550	373349	6117		SKIPPER, DAVID O	G	CL3	4,065.28	O	13
9551	341625	100152		HENDRIX, CLARA W	E H4	H3	220.00	O	13
9552	134180	43971		VINES, KENNETH O ETUX ANNA CATHERINE	G	CL3	963.60	O	02H
9553	371537	388743		PEACOCK, KENNETH E ETAL PEACOCK, LISA C	P	ERROR/DELETE	75.60	O	02
9554	348229	280050		HALE, WARREN ETAL HALE, KATHY JEAN WEST	G	H3	731.28	O	07
9555	294108	67995		HUMBERT, VERNON ROBERT ETAL CHIDESTER, J	G	CORRECT OWNER/CL3	1,793.96	O	04
9556	19117	34879		PRYEAR, CARRIE BELL	E H4	CL3-DECEASED	211.68	O	04
9557	27624	37350		SALZMANN, PAUL W	G H1	CL2	1,376.76	O	05
9558	27624	217188		SALZMANN, PAUL W	G H1	CL2	614.46	O	05
9559	302036	384489		TRULAND HOMES L L C	G	CL3	1,014.76	O	063
9560	201575	1293		LOVETT, KEOTA FAY KEMP F/K/A AUSTIN, KEO	E H4	H3, ERROR BILL	118.17	O	02
9561	285283	21623		SANDY CREEK HOUSE L L C	G	CL3 STORM ACT	2,116.24	O	02
9562	247045	381381		TEACHERS RETIREMENT SYSTEM OF ALABAMA	G	'S' ROLL	3,404.92	O	063
9563	351407	384646		TURNBERRY CROSSING OWNERS ASSOCIATION IN	G	'S' ROLL-COMMON AREA	1.68	O	02
9564	353468	391371		SNOW, CAROL A	P	ERROR/DELETE	1,240.96	O	02
9565	23627	42883		MODISPACHER, WILLIAM A	G H1	H3	211.40	O	02H
9566	370543	379050		FERRIS, JEANINE E ETAL SPECHT, BARBARA A	G	CL3	3,262.38	O	08
9567	22396	31082		OVERSTREET, HERMAN EUGENE	E H3	CL3 PER ACREAGE	1,639.20	O	02H
9568	14666	26814		LYONS, TARLETON WADE AKA LYONS, TARLTON	E H4	H3	215.22	O	024
9569	321412	268095		LOWE, JASON P	G	CL3	1,667.54	O	04
9570	53772	19608		HECTOR, JACK O & LUCILLE M	E	H3	487.62	O	04
9571	229096	215296		TAYLOR, KENNETH L ETAL TAYLOR, VICTORIA	E H4	H2	369.29	O	02
9572	338935	117777		HARRIS, PATRICIA D	G	H3	3,335.92	O	063
9573	352067	59460		WATSON, MATT ALLEN ETAL WATSON, VICTORIA	G	CL3	1,952.00	O	13

KJONES LRMCAR01 05/06/2022 13:41 Tax Collections Baldwin County  
 Annual Report of Tax Collector  
 Errors in Assessment for the Year 2021, County of BALDWIN  
 in Compliance with the Revenue Laws of the State of Alabama

Credit	Acct	PPIN	Ent	Name	Abstract	Reason	Amount	Type	TD
					P	ERROR/DELETE	76.16	O	13
9574	352067	380383		WATSON, MATT ALLEN ETAL WATSON, VICTORIA	P	ERROR/DELETE			
9575	320083	243168		PERRY, LINDA J AS TRUSTEE OF THE LINDA J	G	CL3	2,097.60	O	063
9576	183590	82413		WINDHAM, CARL THORENTON ETAL WINDHAM, AN	E	H3	548.24	O	02
9577	305533	202440		HOFFER, DANIEL J ETAL HOFFER, MARLENE M	G H1	H3	559.24	O	02
9578	11862	21908		JANSEN, PEARL J (LIFE ESTATE)	E H4	H3	316.49	O	15
9579	348834	36794		HOWARD, CLINT ETAL HOWARD, DONNELLY	G H1	CL2	5,091.70	O	023
9580	336653	280080		RUTLEDGE, ROBERT ELBERT ETAL RUTLEDGE, D	G H1	H4	764.16	O	07
9581	307400	354325		MARSHAL BUILDERS LLC	P	ERROR/DELETE	3.30	O	07
9582	370858	298240		2020 TURS I REVOCABLE TRUST, THE	G	H4	2,552.96	O	13
9583	287182	212102		DHUME, BHOLANATH V ETUX PRABHA	P	ERROR/DELETE	53.76	O	13
9584	255904	204248		PRIOLA, NICKEY JR ETAL PRIOLA, CARMEN	P	ERROR/DELETE	56.96	O	13
9585	211347	119720		GRINSTEAD, MICHAEL A ETAL GRINSTEAD, RUT	G	H3	681.12	O	08
9586	19989	377215		FAUST, BOBBY ETUX JUDY	E	H4	2,416.26	O	07
9587	19989	377216		FAUST, BOBBY ETUX JUDY	G	H4	157.74	O	07
9588	19989	61911		FAUST, BOBBY L	G	H4	141.24	O	07
9589	19989	208975		FAUST, BOBBY L	G	H4	93.06	O	07
9590	19989	208978		FAUST, BOBBY L	G	H4	93.06	O	07
9591	367403	262686		BROOKS, ROBERT PAUL	G	CL3	3,492.48	O	13
9592	371204	337337		CROSETTI, DAVID ETAL CROSETTI, TAMMY	P	ERROR/DELETE	53.76	O	02
9593	370858	388642		2020 TURS I REVOCABLE TRUST, THE	P	ERROR/DELETE	33.28	O	13
9594	370858	388643		2020 TURS I REVOCABLE TRUST, THE	P	ERROR/DELETE	33.28	O	13
9595	362388	386570		MICHEL, MARK ETAL MICHEL, EDIE	P	ERROR/DELETE	76.80	O	13
9596	367403	387148		BROOKS, ROBERT PAUL	P	ERROR/DELETE	69.12	O	13
9597	362388	32683		MICHEL, MARK ETAL MICHEL, EDIE	G	CL3	4,092.80	O	13

Credit	Acct	PPIN	Ent	Name	Abstract	Reason	Amount	Type	TD
9598	356017	103353		SAVARESE, STEVEN P ETUX ELIZABETH B	G	CL3	4,661.12	O	13
9599	275080	315919		SYDE, WILLIAM J	G H1	CL3	823.20	O	02
9600	271348	320679		BETTER HOMES AND GARDENS REAL ESTATE	P	ERROR/DELETE	1.28	O	13
9601	367454	30358		CRAVER, JESSE	E	CL3	1,191.04	O	13
9602	180655	208264		LOXLEY, TOWN OF	G	'S' ABSTRCAT-EXEMPT	63.24	O	09
9603	23656	42933		TOLBERT, JAMES B	G H1	H4	111.20	O	02H
9604	367780	373386		EVANS, RICHARD T ETAL EVANS, REBECCA G	G	CL3	1,377.92	O	13
9605	213629	69515		MCNEILL, WILLIAM HOMER ETUX BETH E	G	CL2	226.80	O	02
9606	350473	114167		MCLARTY, MARK	G	CL3	2,206.96	O	02
9607	331852	201715		MCDANIEL, PHILIP G ETAL MCDANIEL, CYNTHI	G	CL3	3,719.76	O	08
9608	314564	98079		A&S BOLIN PROPERTIES L L C	P	ERROR BILL	30.72	O	13
9609	30405	224603		JONES, JAMES AUSTIN JR ETAL JONES, ELIZA	G	CL3	7,986.56	O	13
9610	186191	262955		EDGE, JOE DIXON ETAL EDGE, JAYNE WEBSTER	G	CL3	9,358.90	O	023
9611	367454	387887		CRAVER, JESSE	P	ERROR/DELETE	61.44	O	13
9612	364484	26597	1	AI ALABAMA DC L L C	G	CREATED BY DELTA IN ERROR	11,260.54	S	09
9613	329675	244019		MORSE, JOHN P ETAL MORSE, CHERYL	G H1	H4	368.84	O	02
9614	130598	30497		MORRIS, FRANK W (LIFE ESTATE)	G	CL3	175.28	O	02
9615	243573	285808		PURVIS, JOHN W ETAL PURVIS, MELANIE G	G H1	CL3	157.36	O	02
9616	260760	229482		CHILDRESS, RAYMOND EUGENE ETAL CHILDRESS	G	CL3	1,048.32	O	02
9617	229758	219772		CHRISTAKOS, PAMELA	G H1	H4	916.48	O	04
9618	205495	253349		COASTAL KITCHEN & BATH INC	P	ERROR/DELETE	319.44	O	07
9619	369322	269337		NICHE DEVELOPMENT L L C	G	'S' ABSTRACT	4.30	O	04
9620	276235	113541		THOMAS, LAURA R	E H4	H4/2020 VALS	1,545.99	O	063
9621	59668	35938		RICHARDSON, JOHNNY ETAL RICHARDSON, JOHN	G	H3	109.20	O	02H

Credit	Acct	PPIN	Ent	Name	Abstract	Reason	Amount	Type	TD
9622	163757	9306		WOOD, CANDIDA ETAL WOOD, JAMES	E H3	CL3		O	02
9623	315416	357643		FST THOMPSON, JANICE C ETAL THOMPSON, JO	G	CL3	3,392.96	O	063
9624	373674	14463		FST JOSEPHS, NANCY F	G	JOINS CL3	249.32	O	063
9625	359061	261821		FST GARBER, KENNETH ST CLAIR ETAL GARBER	G	H3	1,138.96	O	063
9626	30405	390885		JONES, JAMES AUSTIN JR ETAL WHITT, ELIZA	P	ERROR/DELETE	76.80	O	13
9627	350473	390715		MCLARTY, MARK	P	ERROR/DELETE	53.76	O	02
9628	373674	376368		FST JOSEPHS, NANCY F	G	CL3	1,773.76	O	063
9629	23667	42951		TOLER, BETTY G	E	H3	240.24	O	02
9630	25450	46166		PAUL, JAMES M ETAL PAUL, JUDY L	G H1	H3	538.44	O	10
9631	225015	353664		ANDERSON, KENNETH L ETUX CHERYL K	G	H3	565.62	O	12
9632	175183	257248		COASTAL REAL ESTATE & DEV, INC	C	ERROR/DELETE	29.12	O	02
9633	275894	345116		SLJ CAPITAL L L C	G	'S' ABSTRACT	3.30	O	08
9634	341244	14166		VIPPERMAN, DAN L JR ETAL VIPPERMAN, SAND	G	H3	731.94	O	07
9635	295093	268452		MONTE, JERRY J JR	G	H3	1,010.46	O	07
9636	186859	51374		NELSON, SHELL W ETUX SHERYL A	E	H3	263.76	O	02
9637	19857	376060		DELONG, PATRICK ETUX ELIZABETH	G H1	CL3	6,091.12	O	02
9638	373932	390373		CONQUEST, ROBERT BRADLEY ETAL CONQUEST,	P	ERROR/DELETE	76.80	O	13
9639	336289	389508		PHOENIX ORANGE BEACH II L L C	P	ERROR/DELETE	79.36	O	13
9640	358498	387034		JEH CARROLL INVESTMENTS L L C	P	ERROR/DELETE	106.24	O	13
9641	372879	373224		RUEHLE, DANA M ETAL RUEHLE, BRENDA PAULE	G	CL3	2,471.70	O	08
9642	370632	388368		WILLIAMS, NATANYA NEAH	P	ERROR/DELETE	54.76	O	094
9643	341025	362638		ELLETSON, BROADUS EARLE JR	G	H3	3,300.04	O	063
9644	165603	387201		QUILLOPE, CHRISTOPHER PAUL ETAL QUILLOPE	P	ERROR/DELETE	107.52	O	02
9645	131740	251362		PRIM, PRESIDENT JR ETAL NICHOLS, SHIRLEY	G	NP MH	316.96	O	02

Credit Acct	PPIN	Ent	Name	Abstract	Reason	Amount	Type	TD
9646	42335	106130	BOUFFARD, NEIL R	G H1	H2	940.68	O	144
9647	204381	252408	NELSON, WALTER M	P	ERROR/DELETE	282.80	O	02
9648	251217	303343	URRUTIA INC	P	ERROR/DELETE	78.20	O	03H
9649	193112	22617	HOOVER, JONATHAN J ETAL HOOVER, DANIEL P	G	CL3	1,362.96	O	144
9650	227310	55888	DUGGER, RONALD TERRY SR	E H4	H3	150.85	O	02
9651	327784	294705	BILLETT, MARK E ETAL BILLETT, PATRICIA A	G	H3	864.96	O	09
9652	369265	58890	SCHUBERT, TERESA ANN	G	CL3	7,213.14	O	08
9653	222453	294130	BAKER, SCOTT ETAL BAKER, LAVADA L	G H1	H3	1,216.12	O	02
9654	278139	326795	ADVANCED DISPOSAL SERVICE RECYCLING GULF	P	ERROR/DELETE	349.44	O	02
9655	137498	19295	WAMMOCK, JAMES G JR ETAL WAMMOCK, DILLIE	G H1	CL3	975.52	O	02
9656	28300	69979	BASKIN, HERBERT T	E H4	H3	215.09	O	16
9657	336289	389493	PHOENIX ORANGE BEACH II L L C	P	ERROR/DELETE	167.04	O	13
9658	367415	378907	BROWN, JAMES KEITH ETAL BROWN, MICHELLE	P	ERROR/DELETE	24.32	O	13
9659	349906	291738	PREUDHOMME, DANIEL ETAL PREUDHOMME, CARO	P	ERROR/DELETE	46.08	O	13
9660	364286	307426	WILSON, DAVID B ETAL WILSON, SHARON S	P	ERROR/DELETE	33.92	O	13
9661	49547	22148	COLEMAN, ANNIE M	G	H3	310.00	O	023
9662	369265	388480	SCHUBERT, TERESA ANN	P	ERROR/DELETE	126.72	O	08
9663	372926	72721	GODWIN, CLIFFORD R ETUX BETTY M A/K/A GO	G	CORRECT ACCT#/H4	2,920.40	O	02
9664	372926	17326	GODWIN, CLIFFORD R ETUX BETTY M A/K/A GO	G	CORRECT ACCT#/JOINS H4	913.36	O	02
9665	372926	200215	GODWIN, CLIFFORD R ETUX BETTY M A/K/A GO	G	CORRECT ACCT#/JOINS H4	436.80	O	02
9666	188049	215757	LANDRUM, WILLIAM J JR ETUX MADONNA	E H4	H4/2018 VALS	1,291.61	O	044
9667	259074	27692	HOLMES, VERNON S ETAL HOLMES, CAROL P	E H4	H3	494.92	O	04
9668	162591	209176	CURRIER, JOHN FRANCIS ETUX AUDREY J	G H1	H3	511.64	O	02
9669	40881	98732	MATTINGLY, JAMES R & PAT	G H1	H4	475.08	O	10



Credit Acct	PPIN	Ent	Name	Abstract	Reason	Amount	Type	TD
9670	332339	99350	HOUSE, MAX A ETAL HOUSE, WENDY E	G	H4	929.94	O	07
9671	360562	47390	BEAL, PATRICK MICHAEL ETUX CATHERINE GIV	G	CL3	1,549.68	O	08
9672	285231	246455	ALABAMA SEAS L L C	P	ERROR/DELETE	50.40	O	02
9673	360562	385117	BEAL, PATRICK MICHAEL ETUX CATHERINE GIV	P	ERROR/DELETE	63.36	O	08
9674	255951	247800	FLOWERS, ERNEST C ETAL FLOWERS, JEWEL S	E	H4	1,646.70	O	08
9675	362442	379709	GRIGGERS, JENNA MOSLEY ETAL GRIGGERS, LE	G	CL3	2,204.46	O	094
9676	216551	239571	YUN, CHONG SON ETAL YUN, YOUNG SUK	G H1	H4	715.32	O	144
9677	23528	42704	INSCORE, DAVID ETUX ALLISON DIANE	G H1	H3	953.82	O	023
9678	194518	39771	SMITH, WESLEY M ETUX LEISA H	E	H3	1,510.64	O	063
9679	174923	233954	DEAN, AMOS J ETAL DEAN, SHERRIE	G H1	H4	615.80	O	02H
9680	171074	272656	VEST, HENRY L ETAL VEST, SHARON N	G H4	CL3	235.20	O	02
9681	356814	355940	MEADOWS, STEVEN P ETAL MEADOWS, ANGELA G	G H1	H3	1,337.76	O	044
9682	9269	17274	BRADSHAW, RICHARD DUVAL & KATHERINE REID	E H3	H3	64.40	O	063
9683	188865	222644	FLYNN, MILLIE	E H4	H3	1,493.85	O	063
9684	43518	110838	CARRAWAY, CHARLES B	G H1	CL3	96.24	O	10
9685	277599	306187	CRAWFORD, JOHN B ETAL CRAWFORD, PAMELA A	G H1	H3	565.84	O	14H4
9686	362143	350424	BEDOYA, EVER E ETAL CARDONA, ISABEL CRIS	G	CL3	1,678.96	O	023
9687	267380	317694	THE IRWIN GROUP, LLC	P	ERROR/DELETE	1.32	O	10
9688	369380	209965	O'MAHONEY, SUSAN R AS TRUSTEE OR HER SUC	G	CL3	1,518.72	O	02
9689	267577	318134	A 24 HOUR SELF STORAGE INC	P	ERROR/DELETE	18.48	O	02
9690	147520	200409	NELSON, DEBORAH	G H1	H3	240.60	O	02
9691	322474	364260	J & S PLUMBING LLC	P	ERROR/DELETE	15.68	O	02
9692	362406	382712	MARTIN, LAKESISHA	G	CORRECT SPELLING OF 1ST NAME	311.92	O	02
9693	250041	299006	RICE, MAURICE A	G H1	H4	953.00	O	02H

Credit	Acct	PPIN	Ent	Name	Abstract	Reason	Amount	Type	TD
9694	367462	358091		BRYANT, GARY ETAL BRYANT, BECKY	G	CL3	843.92	O	02
9695	538	1000		WILSON, BETTY JEAN APLIN ETAL CHARLES W	G	CL3	455.08	O	024
9696	368306	70865		FORZANO, MICHAEL ETAL FORZANO, PAM	G	CL3	1,070.16	O	02
9697	168644	56479		JOHNSON, RANDY WAYNE	G H1	CORRECT OWNER/H3	754.20	O	02H
9698	373836	247658		MERRELL, ROBIN ETAL BENTLEY, BOBBY AARON	G	CL3	2,512.00	O	13
9699	363157	376968		PRESTON, FREDRICK T ETAL PRESTON, MARY L	G	CL3	2,446.62	O	08
9700	212970	256993		ETHERIDGE, JON B ETUX TERESA SIMS	G H1	H4	681.32	O	02
9701	23236	42119		HALL, JUDY DARLENE MCLAIN	G H1	H3	227.60	O	02H
9702	202539	283690		HORTON, CHARLES T ETAL HORTON, ASHLEY M	G H1	CL3	3,023.76	O	04
9703	18768	93415		FULLER, STEVEN R	G H1	CL3	2,423.48	O	04
9704	343678	377780		HARPER TECHNOLOGIES L L C	P	ERROR/DELETE	234.78	O	04
9705	229572	47665		BECHTEL, BRUCE B ETUX LORRAINE K	E H4	H3	647.49	O	04
9706	373660	383712		FST JARVIS, KRISTEN JOELLE	G	CL3	2,120.60	O	063
9707	143432	279566		DAILEY, JOHN S ETAL DAILEY, LYNN I	G H1	H4	2,038.80	O	063
9708	373836	390961		MERRELL, ROBIN ETAL BENTLEY, BOBBY AARON	P	ERROR/DELETE	43.52	O	13
9709	25792	5998		BYRD, JOHNNY RAY	G H1	H3	481.96	O	02
9710	25792	99924		BYRD, JOHNNY RAY	G H1	H3/CL2--JOINS HS	625.52	O	02
9711	164318	45665		MILLS, IRMA MAXINE	E	H3	171.60	O	12
9712	164318	20884		MILLS, IRMA M	E	JOINS H3	59.40	O	12
9713	164318	68330		MILLS, IRMA	E	JOINS H3	9.24	O	12
9714	301767	19716		EVANS, RANDY ETAL EVANS, RITA	G H1	H4	474.68	O	02
9715	301767	202441		EVANS, RANDY ETAL EVANS, RITA	G H1	JOINS H4	112.56	O	02
9716	367912	238378		ESTES, TIMOTHY A ETAL ESTES, SANDRA M	G	CL3	1,097.58	O	07
9717	259706	58952		STEWART, MICHAEL AUSTIN ETAL STEWART, AS	G	CL3	1,879.92	O	02

Credit Acct	PPIN	Ent	Name	Abstract	Reason	Amount	Type	TD
9718	22786	41279	STYRON, BARBARA ELAINE (1/2 INT) ETAL ST	G H1	H3	427.08	O	02
9719	3739	266161	CHILDRÉ, CRAIG J	E H3	JOINS H3	.56	O	02
9720	346022	247794	MEIGS, JAMES ETAL MEIGS, VIRGINIA	G H1	H4	2,309.88	O	08
9721	285616	110643	WATKINS, BRUCE F ETUX CAROL LYNN	G	CL3	3,895.98	O	08
9722	188982	254586	MITCHELMORE, VICTORIA K	G	CL3	493.68	O	05
9723	344083	372337	LILLY, MINDY S	E	H3	1,038.96	O	094
9724	353024	202378	LACOURSIERE, LYNDIA ETAL LACOURSIERE, JOS	E H4	H3	94.42	O	05
9725	367318	66028	HAMNER, DANNY ETAL WHITE, MISTY	E	CL3	1,853.94	O	07
9726	75760	24033	KIRKLAND, CONNIE R	E	H3	1,989.68	O	02
9727	355676	271369	CHARNOCK, JEFFREY P ETAL CHARNOK, KAREN	G	CL3	3,632.00	O	13
9728	373997	114476	OUELLETTE, ASHLEY MICHELLE F/K/A PRICE,	E	H3	1,432.96	O	13
9729	364207	60417	BARTELLS, JAMES L ETAL BARTELLS, ROSE M	G	CL3	3,317.12	O	13
9730	368513	301020	LUMSDEN, LORI	G	CL3	2,307.20	O	13
9731	2403	4731	LAROQUE-TURGEAU, SUSAN M	G H1	H4	527.22	O	08
9732	371240	300450	SMITH, GEORGE WILLIAM III ETAL SMITH, RO	G	CL3	2,272.38	O	08
9733	200544	34164	AHMADI, ALICIA	G H1	H3	1,151.72	O	02
9734	217488	81951	VRANA, STEVEN JOHN ETAL VRANA, VICKI JOS	G	CL3	2,100.56	O	02
9735	333794	320947	AKERS, MICHAEL T	P	ERROR/DELETE	52.14	O	08
9736	367462	369807	BRYANT, GARY ETAL BRYANT, BECKY	P	ERROR/DELETE	20.16	O	02
9737	367462	387129	BRYANT, GARY ETAL BRYANT, BECKY	P	ERROR/DELETE	67.20	O	02
9738	373335	390204	FORD, REAGAN L ETAL FORD, LINDA D	P	ERROR/DELETE	53.76	O	02
9739	343995	268862	VONGLAHN, KATHRYN SUE ETAL RODRIGUEZ, BR	E H3	H1/BRENDA DECEASED		O	02
9740	370230	10058	BODET, JANICE LYNN WESTBERRY ETAL BODET,	G	CL3	5,377.40	O	063
9741	34017	68984	RICHARDSON, ANNE G (LIFE ESTATE)	E	H3	1,660.60	O	063

Credit Acct	PPIN	Ent	Name	Abstract	Reason	Amount	Type	TD
9742	210152	17089	HOUSTON, RILEY SR ETUX JUANITA	G H1	H3	475.74	O	07
9743	366645	305403	MIMS, ROBERT ETAL MIMS, SUSAN	G	CL3	1,478.96	O	02
9744	209099	255614	KEMP, RONALD C ETAL KEMP, SHARON W REVOC	E H4	H3	672.65	O	07
9745	44755	116228	GIVENS, RONALD ALTON ETAL GIVENS, DONNA	E H4	H4/2018 VALS	440.24	O	02
9746	372746	20572	NICHOLS, ROBERT ETAL NICHOLS, SARAH	G	CL3	1,853.94	O	07
9747	351089	356284	ARCENEUX, GILBERT ETAL ARCENEUX, CAROL	G	CL3	1,204.50	O	05
9748	42161	105021	GILLEY, FRANK JOSEPH	G H1	CORRECT OWNER WITH CL3	216.72	O	02
9749	237806	49753	SECOR, JAY S ETUX SUSAN M	G	CL3	1,104.24	O	04
9750	244676	294459	DAPHNE ART CENTER	P	ERROR/DELETE	14.62	O	04
9751	217488	390190	VRANA, STEVEN JOHN ETAL VRANA, VICKI JOS	P	ERROR/DELETE	32.48	O	02
9752	371240	359782	SMITH, GEORGE WILLIAM III ETAL SMITH, RO	P	ERROR/DELETE	50.16	O	08
9753	364207	387003	BARTELLS, JAMES L ETAL BARTELLS, ROSE M	P	ERROR/DELETE	56.32	O	13
9754	355676	313096	CHARNOCK, JEFFREY P ETAL CHARNOK, KAREN	P	ERROR/DELETE	49.92	O	13
9755	168430	113532	HARSHBERGER, JERALD ETUX M CHRISTINE	E H4	H4/2020 VALS	2,452.12	O	063
9756	342790	370577	FOLEY, TONY R JR	G	CL3	1,466.08	O	02
9757	171292	210882	SATTERWHITE, GORDON A JR ETAL SATTERWHIT	E H4	PARCEL DELETED	38.70	O	04
9758	49931	9004	O'CONNER, EDMOND J & GLORIA G	G	CORRECT OWNER WITH CL3/MH PU	172.48	O	02
9759	235771	103868	STEWART, JOHN W ETAL STEWART, JOAN B	E H3	H4		O	13
9760	372062	383754	FST BOLDEN, MICHAEL A JR ETAL BOLDEN, MA	G	CL3	2,787.60	O	063
9761	328229	115011	EMERY, ILONA R	G	CL3	150.08	O	02
9762	171536	222957	BATCHELOR, JAMES F ETAL BATCHELOR, NOLA	G H1	H3	209.80	O	02
9763	338512	100521	ROSENE, WALTER C ETAL ROSENE, TERRI R	G	CL3	972.84	O	07
9764	47039	1075	HOWARTH, MERRILL W ETAL HOWARTH, DEBORAH	G H1	H4	803.96	O	02
9765	195247	301247	CELLCO PARTNERSHIP	P	REMOVE PENALTY	1,226.40	O	02

Credit	Acct	PPIN	Ent	Name	Abstract	Reason	Amount	Type	TD
9766	195247	390327		CELLCO PARTNERSHIP	P	REMOVE PENALTY	52.36	O	13
9767	267491	262693		ALLTEL COMMUNICATIONS LLC	P	ERROR BILL/PENALTY	1.68	O	02
9768	81622	86938		HEDAPADEDA CORPORATION	C	ERROR/DELETE	45.60	O	02H
9769	302582	354050		NGUYEN, LOAN M ETAL MADDOX, JERRY LEE	G H1	H3	1,126.32	O	04
9770	83849	93194		GILLESPIE, M R & EDDINS, JAMES C	P	ERROR/DELETE	28.80	O	02H
9771	320232	362942		HOLLINGSWORTH, DAVID M ETUX LISA A	P	ERROR/DELETE	48.00	O	13
9772	352356	380408		WALLS, DOYLE T ETAL WALLS, ROBYN R	P	ERROR/DELETE	62.70	O	08
9773	277388	245643		LANDRY, CRAIG S	P	ERROR/DELETE	44.80	O	02
9774	367394	51807		BRONSON, ZACHARY HUNTER	G	CL3	1,689.60	O	13
9775	19807	10682		JOHNSTON, DON W JR ETAL JOHNSTON, BETHAN	G H1	CL3/JOINS	340.68	O	09
9776	367394	387152		BRONSON, ZACHARY HUNTER	P	ERROR/DELETE	22.40	O	13
9777	6096	11376		DUBOSE, WILLIAM L	G	VAL CHG/CL2	175.84	O	02
9778	25854	206568		EDGAR, ARTHUR R ETVIR ELIZABETH M (LIFE	E H4	H3	1,165.21	O	063
9779	194026	34591		KERNER, CHARLES T III	G	CL3	483.60	O	02H
9780	357529	378482		FINLEY, GAVIN TUANE ETAL FINLEY, DAWANDA	G	H3	1,089.62	O	04
9781	188204	39119		RYAN, MARY LOU	E H4	H3	734.36	O	04
9782	371989	90600		BRODEUR, DAVID MASON JR ETAL BRODEUR, MA	G H1	NP RES/IMPS-HURRICANE SALLY	1,109.72	O	02
9783	371204	233959		CROSETTI, DAVID ETAL CROSETTI, TAMMY	G	CL3	2,394.00	O	02
9784	266896	316138		BRODBECK, JOHN E JR	G H1	H3	475.80	O	023
9785	160032	89261		BRANCH, GERALD R ETUX TERRIE ANN	G H1	H4/2020 VALS	991.64	O	023
9786	312814	323215		PAULK, TIMOTHY DUANE ETAL PAULK, CHRISTI	G H1	H3	155.48	O	02
9787	280296	34737		ARNOLD, FLORA CECELIA	E H3	JOINS H3	79.52	O	02
9788	274728	51499		LEE, CHARLES W ETAL LEE, TERESA I	E H4	H3	389.50	O	02
9789	344096	35880		PILKINGTON, NATHON ETAL PILKINGTON, ERIN	G	JOINS H3	1.98	O	07

Credit Acct	PPIN	Ent	Name	Abstract	Reason	Amount	Type	TD
9790	344096	83632	PILKINGTON, NATHON ETAL PILKINGTON, ERIN	G	H3	587.40	O	07
9791	92795	113218	JACKSON, ARTHUR	E	H3	846.12	O	07
9792	205889	253180	COX, BETTY A	G H1	H4/2020 VALS	2,307.28	O	023
9793	291926	322386	MKJORDAN PROPERTIES L L C	P	ERROR/DELETE	72.96	O	13
9794	372847	98979	JONES, ROBERT DALLAS ETAL JONES, SHELLIE	G	CORRECT ACCT #-JOINS H3	384.78	O	08
9795	370443	122026	CADOTTE, VINCENT ALBERT JR ETAL CADOTTE,	P	ERROR/DELETE	17.16	O	08
9796	369380	388506	O'MAHONEY, SUSAN R AS TRUSTEE OR HER SUC	P	ERROR/DELETE	53.76	O	02
9797	351605	4711	COBB, JAMES R JR	G	CL3	5,087.60	O	02
9798	350319	377212	BELL, STEVEN ETAL BELL, BARBARA	E H4	H3	494.94	O	02H
9799	30193	384277	SHELL, JOHN M ETUX MARDELL (1/3 INT) ET	G H1	'S' ROLL-ROW	3.10	O	023
9800	265589	383238	D R HORTON INC - BIRMINGHAM	G	CL3	1,287.42	O	04
9801	370165	289695	FRAME, JOEL A	G H1	H3	595.86	O	07
9802	10441	41903	TAYLOR, JOHN C	E H3	CL2-RENTAL	332.35	O	03H
9803	362168	243239	BISHOP, CAROLYN MARIE	E	H3	673.94	O	023
9804	37729	81458	CORLEY, JOHNNY & BEVERLY	G H1	H4	444.20	O	02H
9805	270266	44460	WALKER, JAMES W ETAL WALKER, NANCY LEE	E H4	H3	661.27	O	144
9806	242219	234396	WEISEMAN, STACIE ANN	G	CL3	400.40	O	02
9807	373265	267954	FST STRINGER, BENJAMIN COLE ETAL STRINGE	G	H1 GRANTED	1,806.88	O	063
9808	352103	379405	CARDIOLOGY AND ASSOCIATES OF MOBILE INC	P	ERROR BILL	4,028.68	O	063
9809	212682	28097	RAYBORN, JOHN T ETAL RAYBORN, MELISSA M	G	H1 REMAINS-HURRICANE SALLY	1,080.32	O	13
9810	333711	261366	HICKMAN, MISTI	G	CL3	2,011.54	O	04
9811	216069	261370	WOLBRECHT, MISTI L	G	CL3	999.32	O	04
9812	339905	227955	AVA PROPERTIES L L C	G	CORRECT ACCOUNT#	2,092.72	O	02
9813	353342	61255	PENWELL, DAVID WAYNE ETAL BUCKNER, JUDY	E H4	CL3	1,760.88	O	08



Credit Acct	PPIN	Ent	Name	Abstract	Reason	Amount	Type	TD
9814	366164	10101	MCINTOSH, PHILIP E ETAL GALLOWAY, JANRU	G H1	H4	2,466.60	O	063
9815	8834	16466	GILLIS, H D JR	G	CL3 ON LAND	203.94	O	08
9816	373671	383779	FST DERISO, BETTY GRAHAM	G	CL3	2,313.80	O	063
9817	340396	374479	JONES, HERBERT P	P	ERROR/DELETE	62.40	O	02H
9818	348821	388505	IKARD, JEFFREY F ETAL IKARD, JUDY F	P H1	ERROR/DELETE	33.28	O	13
9819	338498	832	DISMUKES, RONALD N JR ETAL DISMUKES, SAN	G	CL3	156.00	O	02H
9820	373765	387351	DEHLIC, MICHAEL A ETAL DEHLIC, DIANA S	G	CL3	1,017.72	O	07
9821	84742	118182	SPENCE, EDWIN J	G H1	CORRECT OWNER/H1	265.44	O	02
9822	363581	386282	ENRIQUEZ, DIONICIO	P	VAL CHG	351.78	O	07
9823	332256	239516	KIMBALL, KNOWLTON K ETAL KIMBALL, ROWENA	G	H3	428.96	O	02
9824	139642	54567	VEAL, ROY G ETAL VEAL, YOUNNIE W	G H1	H3	949.00	O	02
9825	30480	59664	TORBERT, SUZANNE J	G H1	H3	1,040.62	O	023
9826	195297	243616	WARE, MILTON L ETAL WARE, BRENDA S	G	H2/2020 VALS	638.88	O	08
9827	51284	12744	FOLEY FISH CO INC	C	VAL CHG	347.16	O	07
9828	195660	235237	MOITY, MICHAEL L ETAL MOITY, GERI-DAWN P	E H4	H4/2020 VALS	571.82	O	02
9829	258127	244524	WHATLEY, JEFFREY STEVEN ETAL WHATLEY, MA	G H1	H4	1,309.98	O	07
9830	157647	21026	CONNELLY, NORMAN DALE ETUX BARBARA SUE	G	RMV'D RES,	732.70	O	03H
9831	327303	206203	MILLER, LINDA STOLTZ	G	CL3	3,100.80	O	13
9832	327303	206204	MILLER, LINDA S	G	CL3	2,953.60	O	13
9833	5772	10767	DICKENS, CLIFTON L & MARGARETTE S	G	REMOVE RES	619.20	O	02H
9834	278198	312711	SMITHSON, DAVID H	G	H4/2020 VALS	774.86	O	04
9835	33921	68763	BIGGS, PATRICIA M	E H2	H3	252.86	O	02H
9836	130484	29862	MIMS, GEORGIA M	E H3	H3,	79.20	O	02H
9837	171621	20498	YORK, VERA ANN ETAL YORK, BETTY JEAN; YO	G	CL3	131.40	O	02H

Credit	Acct	PPIN	Ent	Name	Abstract	Reason	Amount	Type	TD
9838	182576	48270		PRESNALL, KAREN L	G	H3	335.40	O	04
9839	254499	386188		SMITH, JANET CHRISTINE	G H1	CL3-JOINS	98.56	O	02
9840	14752	26980		MAGON, WILLIAM D & LINDA	G H1	H4	406.52	O	09
9841	21888	241262		SNYPES, EARLENE A	G H1	H4	456.38	O	04
9842	333146	49114		SEILER, JAMES R ETAL SEILER, ELLEN M	G H1	H4	713.88	O	023
9843	30619	12189		PRANER, JOSEPH PAUL	G	CL3	2,595.32	O	063
9844	371375	252399		STEWART, WILLIAM K ETAL STEELY, CAROL SU	E	H3	514.64	O	02
9845	12715	23403		KEITH, JEAN	G H1	H4	259.26	O	07
9846	254605	265676		GAUDIN, VERNON J ETAL GAUDIN, MARY ELAIN	G	CL3	7,637.76	O	13
9847	307659	354603		LAVENDER, DARREN	P	VAL CHG	303.36	O	13
9848	214805	255235		EDWARDS, GREG ETAL EDWARDS, JUANITA	E	H3	687.36	O	13
9849	307583	33680		KENNEDY, KATHERINE	G	H1 RE-INSTATED	577.50	O	05
9850	307501	354435		WALLER MARINE CONSTRUCTION AND PILE	P	ERROR/DELETE	30.24	O	02
9851	212053	260927		LEWIS, DELORES M	E H3	CL3	250.48	O	023
9852	341080	356588		MILLER, JACK RICHARD JR ETAL MILLER, CLA	G	CL3	2,012.06	O	094
9853	348412	111712		JONES, JEFFERY LINN ETAL JONES, JEANNE L	G H1	H3	804.92	O	13
9854	202649	113649		HOWEN, JOHN DAVID ETAL HOWEN, LAWRENCE P	G	CL3	1,312.84	O	063
9855	354027	308612		BREWER, ERVIN JR ETAL BREWER, SHARON MCD	E H4	H3	432.07	O	02
9856	317167	377361		RIVER 53 L L C	G	NP MH	432.88	O	02
9857	88900	66047		GUILLORY, ELLEN D	G	CL3	2,946.36	O	04
9858	365145	122369		BEACH N BAYOU L L C	P	ERROR/DELETE	26.88	O	13
9859	341793	49774		DEVILLE, ALTON ETUX BARBARA DEE (LIFE ES	E H4	H3	690.56	O	04
9860	336289	389516		PHOENIX ORANGE BEACH II L L C	P	ERROR/DELETE	79.36	O	13
9861	304667	351556		FINK, MICHAEL W ETAL FINK, LAURA L	P	ERROR/DELETE	46.08	O	13

Credit Acct	PPIN	Ent	Name	Abstract	Reason	Amount	Type	TD
9862	366196	47123	CHRISTINA, JAMES K ETAL CHRISTIAN, LINDA	G	CL3	1,745.40	O	02H
9863	349959	41687	JONES, CLIFFORD T ETAL JONES, VICTORIA	G	CL3	1,723.68	O	144
9864	191539	15524	FST MCDONALD, KERRY P ETAL MCDONALD, KAR	E H4	JOINS H4	164.92	O	023
9865	43386	110349	WILLIAMS, ZOLA ETAL WILLIAMS, JEROME; WI	E H3	VAL CHG -NP 1 MH	41.40	O	063
9866	348458	55849	SMITH, TAUNYA KRISTINE ETAL CARTER, CORR	E H4	H3 DIS	433.60	O	04
9867	11103	565	HOLLIMAN, BOBBIE J ETAL HOLLIMAN, QUINTI	E	JOINS H3	32.24	O	023
9868	11103	20493	HOLLIMAN, BOBBIE	E	H3	443.30	O	023
9869	369267	364191	MARSHALL, TOM FUSSELL ETAL MARSHALL, CAT	G	CL3	3,421.94	O	04
9870	323134	46541	CRAINE, JOLENE	G	H3	282.48	O	10
9871	233488	261737	BROCKETT, BONA	E	H3	778.80	O	07
9872	16581	30319	MOORE, MICHAEL E ETUX CATHERINE C	G H1	H4	1,061.70	O	023
9873	315141	369027	GALLETTA, JACK ETAL GALLETTA, CAREN	P	ERROR/DELETE	56.32	O	13
9874	283146	362153	WILLETT, JOHN HERBERT	P	ERROR/DELETE	61.44	O	13
9875	320744	367870	FM HOLDINGS L L C	P	ERROR/DELETE	5.76	O	13
9876	212191	243393	MCKENZIE, JASON SCOTT ETUX AMY M	G H1	CL3	395.56	O	023
9877	258679	299594	KREHLING, DONALD MICHAEL JR	G	H3	441.28	O	02
9878	123604	117549	AHRENS, CHARLES W ETAL AHRENS, JAN T	E H4	H4/2019 VALS	402.77	O	16
9879	327303	368481	MILLER, LINDA STOLTZ	P	ERROR/DELETE	74.88	O	13
9880	327303	368482	MILLER, LINDA STOLTZ	P	ERROR/DELETE	74.88	O	13
9881	214314	15247	FST ROCKWELL, KENNETH L ETAL ZWEIDINGER,	G	CL3	1,365.24	O	023
9882	361618	384294	WAITR INC	P	REMOVE PENALTY	49.72	O	04
9883	361618	384297	WAITR INC	P	REMOVE PEN/FEES	20.84	O	08
9884	361618	384299	WAITR INC	P	REMOVE PEN/FEE	19.72	O	13
9885	361618	384300	WAITR INC	P	REMOVE PEN/FEE	13.06	O	S4

Credit	Acct	PPIN	Ent	Name	Abstract	Reason	Amount	Type	TD
9886	361618	384301		WAITR INC	P	REMOVE PEN/FEE	24.14	O	07
9887	361618	384302		WAITR INC	P	REMOVE PEN/FEE	28.92	O	063
9888	361618	389805		WAITR INC	P	REMOVE PEN/FEE	10.28	O	10
9889	333321	370331		LCS RESTORATION SERVICES LLC	P	ERROR/DELETE	3.00	O	02H
9890	187390	349482		DERZIS, DIANE WORKMAN	P	ERROR/DELETE	52.80	O	08
9891	276297	7367		LIGHTHOUSE BAPTIST CHURCH	G	'S' ROLL	135.52	O	02
9892	18622	33974		PIERCE, WILLIAM A	E H3	JOINS H3	508.48	O	02
9893	62970	45285		WELLS, GLORIA C BOLAR	G	CL3	253.68	O	02
9894	211665	937		GOFF, MITCHELL J SR ETUX DIANNE B	G H1	H3	1,156.42	O	04
9895	12668	23300		KANNE, KENNETH DONALD	G H1	NP RES-HURRICANE SALLY DAMAGE	315.64	O	02
9896	181851	230533		PLOVANICH, GEORGE M ETUX EILEEN	G H1	H3	342.80	O	02H
9897	181851	252069		PLOVANICH, GEORGE MARSHALL	G H1	JOINS H3 HS	45.60	O	02H
9898	181851	345798		PLOVANICH, GEORGE M	G H1	JOINS H3 HS	51.60	O	02H
9899	21434	328419		CROSS, A J ETUX BARBARA L	P	ERROR/DELETE	73.26	O	08
9900	323878	364725		MCDANIEL, STEVEN CRAIG	P	ERROR/DELETE	17.16	O	08
9901	188675	346410		MEANT TO BEE L L C	P	ERROR/DELETE	44.88	O	08
9902	45176	119828		DAVIS, CARLTON MITCHELL ETAL DAVIS, JULI	G H1	H4	797.00	O	02H
9903	160746	203484		GEISENHEIMER, PATSY	E H4	H3,	321.97	O	02H
9904	332217	369568		COASTAL SOARING ASSOCIATION	P	ERROR BILL	542.08	O	02
9905	211552	49917		ALLEN, LEONARD	G H1	H3	50.79	O	02H
9906	211552	1231		ALLEN, LEONARD	G H1	H3	127.80	O	02H
9907	344467	19826		KELLER, LENI	E H3	CL3		O	02H
9908	181383	119994		BATES, DOROTHY GAIL	G	H3	327.60	O	02
9909	275912	62398		BLACKWATER LAND HOLDINGS L L C	G	CORRECT LEGAL/VAL CHG	779.82	O	02

Credit	Acct	PPIN	Ent	Name	Abstract	Reason	Amount	Type	TD
9910	157549	203071		BOWLING, RICHARD L ETUX CHARRYL L	G H1	H3			
9911	371671	376482		BRASWELL, CATHY J	E	H4	337.48	O	02
9912	34162	69345		BROWN, R MURRAY ETAL ROBERTSON, MARGARET	G H1	H4	1,811.48	O	063
9913	311923	305870		CONNOLLY, BRIAN THOMAS ETAL CONNOLLY, MA	G H1	H4	477.88	O	11
9914	198609	243218		CRAIN, JAMES L ETAL CRAIN, CAROLYN A	G H1	H3	1,031.72	O	04
9915	36602	324881		DAVIDSON, THOMAS J III & DAVIDSON, RHOND	P H3	ERROR/DELETE	787.60	O	063
9916	5341	10096		DAVIS, MALCOLM CARLOS JR ETUX PATSY L	E H4	H2	21.12	O	08
9917	323284	361621		DUBOSE, VICTOR ETAL DUBOSE, KATHLEAN	G	H3	606.61	O	04
9918	331859	264078		FOWLER, CHRISTOPHER M	G	CL3	91.80	O	02H
9919	331859	314109		FOWLER, CHRISTOPHER M	P	ERROR/DELETE	2,208.64	O	02
9920	15709	250100		GLENN, JON D ETAL GLENN, LINDA J	E H4	H3	20.72	O	02
9921	241968	90403		HAM, SHIRLEY A	G H1	H4	801.02	O	063
9922	29895	77175		HARTLEY, HERMAN MELTON ETUX ANN GLASCOCK	G	JOINS-CL3	3,007.56	O	02
9923	302527	239312		JAMES, SHALANDA	G H1	H3	112.20	O	03H
9924	96155	390420		KOIER FAMILY L L C	E H4	NP MH	64.85	O	02
9925	220489	8916		LINDQUIST, KRISTINA H	G H1	H4/2020 VALS	616.00	O	02
9926	157917	278530		LOWE, DONALD E ETAL LOWE, ARIENE A	G H1	H4	1,521.06	O	04
9927	293031	92595		MIP L L C	G	NP ALL MH'S	117.32	O	02
9928	367688	383404		MURPHY, PAMELA RAE	G H1	H4	754.20	O	02H
9929	35598	73086		MURPHY, PATRICK M & GINGER BATES	G H1	H4	1,141.02	O	08
9930	359934	9709		PENSCO TRUST COMPANY L L C CUSTODIAN FB	G	REMOVE PIER	1,157.28	O	04
9931	288716	340966		PUMPHREY, RYAN S ETAL PUMPHREY, MARY E	G	CL3	1,215.20	O	02
9932	254572	300067		SALTER, LARRY W ETAL SALTER, SUZANNE M	E H3	NP MH-CL2/CL3	985.60	O	02
9933	332926	19882		SORIA, JAMIE SOTO	G	CL3	440.72	O	02
							948.60	O	023

Credit	Acct	PPIN	Ent	Name	Abstract	Reason	Amount	Type	TD
9934	284665	271493		SPONSELLER, MARY LYNNE	G	CL3	1,458.24	O	02
9935	284665	342452		SPONSELLER, MARY LYNNE	P	ERROR/DELETE	28.56	O	02
9936	10117	18793		STEWART, L C ETUX LINDA	G H1	H3	57.37	O	02H
9937	22629	41031		STRAKA, FRED & RUTH	E H4	JOINS H3	33.91	O	02
9938	22629	41030		STRAKA, FRED & RUTH	E H4	H3	411.86	O	02
9939	24062	25025		UTTER, ROGER ETAL UTTER, DEBORAH J	G H4	JOINS H4	127.68	O	11
9940	24062	72149		UTTER, ROGER ETAL UTTER, DEBORAH J	E H4	JOINS H4	194.04	O	11
9941	44729	239292		WELCH, HAROLD E	E H4	H3	65.71	O	02
9942	253876	283292		CRABB, DARIN JAMES	G	CL3	1,270.64	O	02
9943	46591	110541		ZUNDEL, FERD CARL ETUX SUE A	E H4	H4/2008 VALS	2,655.94	O	063
9944	230414	60665		UNGER, DENISE	G	CL3	1,126.60	O	04
9945	216653	66177		SMITH, GLADYS YVONNE	G	H2	627.80	O	04
9946	164585	46236		HICKS, PAMELA	G H1	H3/NP MH	366.80	O	02H
9947	32345	14053		FRANK, NICKLOUS ETAL FRANK, SHERRY R AS	E H2	H3	1,182.93	O	02
9948	12489	22962		ALLEN, NORMAN C ETUX CATHERINE J	E	H3	138.60	O	02H
9949	25676	360444		SHIVER, DAVID L	G H1	CL3	247.80	O	02H
9950	157491	5079		BROWN, ELEANOR H	G H1	H3	555.78	O	023
9951	304401	15014		FST ELIAS, VANESSA	G H1	H4	3,049.88	O	063
9952	371843	388849		OWEN, CHAD	P	VAL CHG	1,096.48	O	02
9953	359245	381139		HEIMKES, MARK R ETUX JULIE A	G	CL3	2,305.78	O	023
9954	366196	47118		CHRISTINA, JAMES K ETAL CHRISTIAN, LINDA	G	CL3/JOINS 47123	267.00	O	02H
9955	24750	376927		WATTS, CAROLYN	G H3	JOINS H3	41.40	O	02H
9956	33040	75754		KOEHLER, KYLE K	G H1	CL3	472.56	O	07
9957	40371	93031		BRYANT, ADA RUTH	G	H3	486.20	O	03H



Credit Acct	PPIN	Ent	Name	Abstract	Reason	Amount	Type	TD
9958	29281	271766	LYRENE, MICHAEL L	G	REINSTATE CU	2,040.42	O	023
9959	217736	26228	BERRY, SHIRLEY F ETAL BERRY, D SCOTT	E	H3	431.28	O	144
9960	255924	41005	SMITH, WILLIE J	G H1	H3	438.32	O	04
9961	372636	379566	REYNOLDS, JULIA FAYE ETAL HOLLINGSWORTH,	E H4	H3	1,032.20	O	04
9962	13389	24548	KUCERA, ROBERT A ETAL	G H1	H3	545.80	O	02
9963	341940	38040	SMITH, YARIELA	G	H1 REINSTATED	1,700.22	O	04
9964	373278	242472	SEXTON, JOE ETUX GINGER	G	CL3	6,860.44	O	063
9965	287129	307806	FST THURBER, ROBERT C	G	CL3	8,787.84	O	063
9966	143105	46867	BUCK, WILLIAM J ETAL BUCK, DENISE S	E	H3	571.56	O	12
9967	17277	31544	SANZOTERA, LORAIN M	G H1	H3	593.40	O	02
9968	373746	264499	DYKES, KENNETH ALAN ETAL DYKES, ERIN DAY	G	H1 REINSTATED	1,896.72	O	02
9969	225918	278613	HINCHLIFFE, MARY ANN	E H4	H3	429.91	O	07
9970	360992	378449	GUERRERO, MARIA MARTHA ETAL LAUREANO, ER	G	CL3	201.60	O	02
9971	327207	257621	ARNOLD, BRIAN LEE	G	CL3	1,749.44	O	02
9972	298614	286262	BOWMAN, DAVID MARTIN ETAL BOWMAN, NANCY	G	H4	851.88	O	023
9973	215864	252633	STANLEY, MICHAEL E ETAL STANLEY, HEIDI H	P H1	ERROR BILL	44.80	O	02
9974	178910	79955	BAN, ALBERT JR ETAL BAN, DEBRA L	E H4	H3	722.47	O	07
9975	362707	250633	RAMOS, SALVADOR JERONIMO ETAL FABIAN, MA	G	CL3	455.84	O	02
9976	332463	329464	GOOCH, DAVID L	P	ERROR/DELETE	56.32	O	13
9977	35464	19757	PHILLIPS, RICHARD R ETAL PHILLIPS, MARGA	G H1	VAL CHG PER HURR SALLY DAMAGE	1,700.52	O	02
9978	360019	22439	FREDERICK, STEVEN ETAL FREDERICK, LISA	G	CL3	1,096.32	O	16
9979	305980	118434	MICHETTI, ALLAN R ETAL GATCH, SUSAN BAIL	E H4	VAL CHG	1,684.66	O	02
9980	308981	52486	SASSAMAN, B J ETAL SASSAMAN, DEBORAH T	G	CL3	7,680.64	O	13
9981	349973	276123	LANNEN, THOMAS JOHN	G H1	H4	945.00	O	08

Credit	Acct	PPIN	Ent	Name	Abstract	Reason	Amount	Type	TD
9982	369676	276149		FOSTER, KENNETH R ETAL FOSTER, FAYE E	E H4	H3	873.52	O	08
9983	330331	4290		BEYER, BRADLEY ARTHUR ETUX MARY LOUISE	E H3	H2		O	08
9984	25335	45949		WIGGINS, JOHNNY (1/2 INT) ETAL DAVENPORT	E H4	H3/CL3	652.55	O	08
9985	192009	36778		WEIR, HOWARD	G	CL3	1,813.84	O	02
9986	193429	119901		HITE, RICK L ETUX PAMELA M	G H1	H4	796.68	O	144
9987	158034	113987		GARNER, JAMES E ETAL NELDA J	G H1	H3	901.08	O	144
9988	158034	113992		GARNER, JAMES E ETAL GARNER, NELDA J	G H1	JOINS H3	9.36	O	144
9989	372283	389241		USA MORTGAGE	P	ERROR BILL	14.08	O	13
9990	27745	51518		KOEN, BOBBIE	G H1	H3	69.80	O	02
9991	30009	58455		AUTRY, DAVID M	G H1	H3	94.44	O	02
9992	363224	381964		LANSDALE, ROBERT EUGENE	G	CL3	1,256.08	O	02
9993	172722	23108		OVERSTREET, TIMOTHY W ETAL OVERSTREET, D	G H1	H4	880.32	O	10
9994	344795	232467		JONES, JOSEPH ARNELL III ETAL JONES, KAT	G	H3	500.34	O	023
9995	344795	251522		JONES, JOSEPH ARNELL III ETAL JONES, KAT	G	JOINS H3	138.26	O	023
9996	2164	4259		COLLINS, VAN & CAROLYN	E	H3	634.48	O	02
9997	67114	22717		MANNING, NICHOLAS W ETAL MANNING, MARIA	G	H3	1,333.92	O	02
9998	340715	47619		TRAVER, WENDY ANNE	E H4	H3	291.89	O	02
9999	211883	72754		DEWITT, JOHN ETAL DEWITT, BARBARA	G	CL3	4,863.60	O	02
Total							3,733,621.49		

Number of Records Listed.... 695  
Total Tax..... 143,210.17

Distribution Summary				E X E M P T I O N S					Total	Net Due
	Rate	Value	Gross Tax	Homesteads	Abatements	Industrial	Other			
1 STATE-GENERAL	2.50	4620280	11550.70			2283.15		2283.15	9267.55	
2 STATE-SOLDIER	1.00	4620280	4620.28			913.26		913.26	3707.02	
3 STATE-SCHOOL	3.00	4620280	13860.84						13860.84	
SUB-TOTAL.....			30031.82			3196.41		3196.41	26835.41	
4 COUNTY-GENERAL	5.00	4620280	23101.40			4566.30		4566.30	18535.10	
5 COUNTY-ROAD AND BRID	2.50	4620280	11550.70			2283.15		2283.15	9267.55	
6 COUNTY-FIRE	1.50	4620280	6930.42			1369.89		1369.89	5560.53	
11 HEALTH	.50	4620280	2310.35			456.63		456.63	1853.51	
SUB-TOTAL.....			43892.66			8675.97		8675.97	35216.69	
12 CITY-BAY MINETTE	12.50	981000	12262.50			11415.75		11415.75	846.75	
13 CITY-DAPHNE	15.00	452300	6784.50						6784.50	
14 CITY-FAIRHOPE	15.00	489300	7339.50						7339.50	
15 CITY-SILVERHILL	10.00	126000	1260.00						1260.00	
16 CITY-ELBERTA	5.00	126000	6300.00						6300.00	
17 CITY-FOLEY	5.00	297300	14865.00						14865.00	
18 CITY-GULF SHORES	5.00	453400	22670.00						22670.00	
19 CITY-SUMMERDALE	5.00	152300	7615.00						7615.00	
20 CITY-ROBERTSDALE	5.00	101780	5089.00						5089.00	
21 CITY-ORANGE BEACH	4.00	582640	23305.60						23305.60	
22 CITY-MAGNOLIA SPRING	5.00	44440	2222.00						2222.00	
23 CITY-LOXLEY	6.00	17240	1034.40						1034.40	
SUB-TOTAL.....			33246.70			11415.75		11415.75	21830.95	
8 SCHOOL-COUNTY WIDE	5.00	4620280	23101.40						23101.40	
9 SCHOOL-CAPITAL OUTLA	4.00	4620280	18481.12						18481.12	
10 SCHOOL DISTRICT 2 (3	3.00	4173200	12519.60						12519.60	
32 GULF SHORES SCHOOLS	Mixed	447060	1341.18						1341.18	
33 FAIRHOPE SCHOOLS	Mixed	803720	2411.16						2411.16	
34 SPANISH FORT SCHOOLS	Mixed	362920	1088.76						1088.76	
SUB-TOTAL.....			58943.28						58943.28	
7 COUNTY-HOSPITAL	2.00	1080180	2160.36			1826.52		1826.52	333.84	
SUB-TOTAL.....			2160.36			1826.52		1826.52	333.84	
TOTAL						25114.65		25114.65	143160.17	
						Assessor Fee.....			50.00	
						Total.....			143,210.17	

I hereby certify that the above is a true and correct statement.

Revenue Commissioner

Sworn to and subscribed before me this  
10th day of May, 2022.

Susan B. Hill

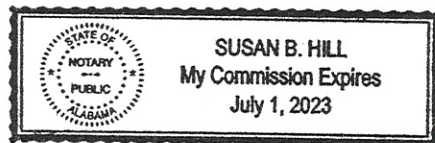

Year	Acct	PPIN	Name	Abs	Reason	Gross Amount	Net Amount	Type
2021	316607	361051	A PLUS YARD MAINTENANCE, LLC	P	I-	388.74	388.74	O
2021	363519	386220	ABLES, SHELLEY	P	I-	19.80	19.80	O
2021	371920	388896	ACES & EIGHTS EQUIPMENT & RENTAL	P	I-	28.80	28.80	O
2021	339351	353431	ACTION AUTO WHOLESALE LLC	P	I-	49.84	49.84	O
2021	324779	366274	ADAMS, JENNIFER	P	I-	16.34	16.34	O
2021	282210	340605	ADAMSON, JULIE	P	I-	26.32	26.32	O
2021	361238	216456	ADVANCE LOCAL MEDIA LLC	P	I-	9.20	9.20	O
2021	361238	216457	ADVANCE LOCAL MEDIA LLC	P	I-	12.54	12.54	O
2021	361238	216459	ADVANCE LOCAL MEDIA LLC	P	I-	13.86	13.86	O
2021	361238	216460	ADVANCE LOCAL MEDIA LLC	P	I-	1.36	1.36	O
2021	361238	216461	ADVANCE LOCAL MEDIA LLC	P	I-	4.48	4.48	O
2021	361238	216462	ADVANCE LOCAL MEDIA LLC	P	I-	1.32	1.32	O
2021	361238	216464	ADVANCE LOCAL MEDIA LLC	P	I-	3.72	3.72	O
2021	361238	216465	ADVANCE LOCAL MEDIA LLC	P	I-	5.10	5.10	O
2021	333451	371176	AGNES HENRY HOSPITALITY LLC	P	I-	1,045.12	1,045.12	O
2021	364483	386860	AHG 2020 L L C	P	I-	28.00	28.00	O
2021	363669	386390	AKME LLC	P	I-	9.90	9.90	O
2021	363522	386226	ALABAMA SHRIMP COMPANY LLC	P	I-	9.24	9.24	O
2021	260803	311636	ALAIN MELENDEZ & ASSOCIATES	P	I-	7.36	7.36	O
2021	254939	243123	ALICE H FREDERICK PHD	P	I-	165.60	165.60	O
2021	261989	316179	ALL ISLAND FLOWERS LLC	P	I-	12.16	12.16	O
2021	367202	387092	ALL PERFECT CLEAN LLC	P	I-	52.14	52.14	O
2021	281149	328771	ALLSTATE INSURANCE COMPANY	P	I-	96.90	96.90	O
2021	281149	328776	ALLSTATE INSURANCE COMPANY	P	I-	46.86	46.86	O

Year	Acct	PPIN	Name	Abs	Reason	Gross Amount	Net Amount	Type
2021	281149	342334	ALLSTATE INSURANCE COMPANY	P	I-	39.60	39.60	0
2021	281149	379392	ALLSTATE INSURANCE COMPANY	P	I-	19.78	19.78	0
2021	204330	252336	ALMOST A PARK R.V. SITES, INC.	P	I-	1.32	1.32	0
2021	91289	110722	ALTERNATIVE HAIR REPLACEMENT INC	P	I-	21.50	21.50	0
2021	374223	390525	ALVARE, DANIEL	P	I-	14.56	14.56	0
2021	360216	383693	ALVINS ISLAND INC	P	I-	314.16	314.16	0
2021	285816	313375	AMD PROPERTIES LLC	P	I-	74.88	74.88	0
2021	372153	389142	AMEN ROADSIDE ASSISTANCE	P	I-	140.25	140.25	0
2021	315683	358189	AMERICAN AUTISM & REHABILITATION CENTER,	P	I-	374.96	374.96	0
2021	306080	351141	AMYSELLSTHEBEACH.COM, INC	P	I-	36.30	36.30	0
2021	359589	383279	ANDES MANAGEMENT GROUP LLC	P	I-	3,673.50	3,673.50	0
2021	363556	386258	ANGEL'S NEST BOUTIQUE & SALON LLC	P	I-	25.60	25.60	0
2021	342355	375541	APEX AV SYSTEMS INC	P	I-	9.20	9.20	0
2021	306887	353741	AQUARIUS ELEVATORS & LIFTS LLC	P	I-	7.28	7.28	0
2021	372276	389236	ARCHIPELAGO COLLECTION	P	I-	203.52	203.52	0
2021	363605	386323	ARMOUR ROOF AND DEK LLC	P	I-	48.36	48.36	0
2021	308077	355073	ARMSTRONG LAW FIRM INC	P	I-	98.04	98.04	0
2021	363639	386360	ASPIRE CONST & REMODELING LLC	P	I-	153.12	153.12	0
2021	370735	388383	ASSURANCE FINANCIAL	P	I-	10.28	10.28	0
2021	324201	248447	AUBREY, MATTHEW	P	I-	144.46	144.46	0
2021	312695	358522	AUTUMNDALE L L C	P	I-	689.08	689.08	0
2021	338847	373199	B GANEY ENTERPRISES LLC	P	I-	116.45	116.45	0
2021	324938	366618	BACK BAY SAILING ADVENTURES, LLC	P	I-	266.88	266.88	0
2021	363492	386185	BAD AXE THROWING INC	P	I-	14.88	14.88	0

Year	Acct	PPIN	Name	Abs	Reason	Gross Amount	Net Amount	Type
2021	316242	360565	BALDWIN ATV & JET SKI SALES REPAIRS LLC	P	I-	72.80	72.80	O
2021	306860	353709	BALDWIN COUNTY FIRE EXTINGUISHER CO	P	I-	4.62	4.62	O
2021	372811	389666	BALDWIN PROPERTY GROUP LLC	P	I-	255.76	255.76	O
2021	363584	386287	BAMA INFLATABLES LLC	P	I-	132.72	132.72	O
2021	363755	386604	BAR CODE SPORTS BAR AND LOUNGE LLC	P	I-	27.60	27.60	O
2021	192671	246154	BARKO, JOHN W ETAL BARKO, JANE E	P	I-	17.16	17.16	O
2021	363451	386138	BARROW, CORY	P	I-	339.48	339.48	O
2021	363653	386374	BARTON, CHARLES	P	I-	90.72	90.72	O
2021	354909	248027	BAUM, RUSSELL H ETAL BAUM, BRANDON N	P	I-	43.56	43.56	O
2021	372927	389737	BAY AREA REALTY SOLUTIONS LLC	P	I-	3.44	3.44	O
2021	343941	378331	BAY AUTO WORKS LLC	P	I-	26.88	26.88	O
2021	241900	286877	BAY EYES SURGERY CENTER INC	P	I-	3,195.16	3,195.16	O
2021	353201	379884	BAY SHORE REALTY GROUP LLC	P	I-	8.28	8.28	O
2021	222884	121197	BAY VILLAGE R V LLC	P	I-	46.44	46.44	O
2021	365138	386838	BAYOU BROTHERS DEVELOPMENT L L C	P	I-	61.44	61.44	O
2021	363657	386378	BAYVIEW OPTIMAL PERFORMANCE PC	P	I-	1,079.16	1,079.16	O
2021	363729	386563	BB65 LLC	P	I-	275.90	275.90	O
2021	363550	386254	BEACH EXPRESS AUTOPLEX LLC	P	I-	39.20	39.20	O
2021	353539	380148	BEACHFLIGHT AVIATION LLC	P	I-	442.86	442.86	O
2021	325545	367007	BEANS AND BREWS LLC	P	I-	845.38	845.38	O
2021	324967	366664	BEDGOOD, DUSTIN	P	I-	131.34	131.34	O
2021	302771	348328	BEECH LLC	P	I-	173.44	173.44	O
2021	307571	354510	BEEDE, DANIEL L	P	I-	30.24	30.24	O
2021	197260	116721	BELFOREST LANDSCAPING LLC	P	I-	265.74	265.74	O



Year	Acct	PPIN	Name	Abs	Reason	Gross Amount	Net Amount	Type
2021	307484	354413	BELL, LONDON	P	I-	5.12	5.12	0
2021	354263	382119	BELL, LONDON	P	I-	350.72	350.72	0
2021	363420	386111	BELLISSIMO SALON & BLOW DRY BAR LLC	P	I-	114.84	114.84	0
2021	307114	353972	BENNETT, MICHAEL	P	I-	423.36	423.36	0
2021	370195	390959	BERRY, PHILLIP D	P	I-	20.48	20.48	0
2021	276040	325821	BIG DADDYS CONSTRUCTION	P	I-	8.58	8.58	0
2021	290017	343772	BISHOP PHYSICAL THERAPY LLC	P	I-	1,363.96	1,363.96	0
2021	372092	388981	BLACK DOG GARAGE, LLC	P	I-	43.12	43.12	0
2021	348154	90544	BLAKE, JASON EARL ETAL BLAKE, GRACE ANNE	P	I-	15.84	15.84	0
2021	354311	382124	BLANKENSHIP, CLAY	P	I-	91.46	91.46	0
2021	293349	346172	BLAU DRAGON L L C	P	I-	60.16	60.16	0
2021	316389	360780	BNW1 LLC	P	I-	337.98	337.98	0
2021	313326	347660	BOBBYS AREA 51	P	I-	17.16	17.16	0
2021	360223	383697	BODY TUNE PLUS	P	I-	108.24	108.24	0
2021	363631	386352	BOGGY'S LLC	P	I-	278.32	278.32	0
2021	306949	353808	BOLDEN, ROBERT & JEANETTE DEAN	P	I-	15.36	15.36	0
2021	354220	382111	BOLES, MATTHEW	P	I-	306.88	306.88	0
2021	87852	170495	BONNERS AERIAL APPLICATORS INC	C	I-	48.84	48.84	0
2021	371847	388853	BOWERS, KELLEN	P	I-	498.30	498.30	0
2021	234674	282485	BOWMAN ACCOUNTING COMPUTERS PR	P	I-	10.56	10.56	0
2021	325744	291777	BOZEMAN, ROBERT ETAL BOZEMAN, CHERYL	P	I-	60.80	60.80	0
2021	245268	295752	BRADLEY, JERALD T	P	I-	17.40	17.40	0
2021	371837	388843	BREAD AND BOARD	P	I-	26.68	26.68	0
2021	300108	347617	BROADBENT, ROBERT/MUJO TATTOO BALM	P	I-	6.82	6.82	0

Year	Acct	PPIN	Name	Abs	Reason	Gross Amount	Net Amount	Type
2021	14338	294477	BROWN, APRIL L	P	I-	35.96	35.96	0
2021	83802	93073	BROWN, JAMIE DARREL	P	I-	2.80	2.80	0
2021	207870	267679	BROWN, M JERRY ETAL BROWN, LYNDIA M	P	I-	21.78	21.78	0
2021	170765	361510	BRYANT, LESTER LEE ETAL BRYANT, NICOLE W	P	I-	70.40	70.40	0
2021	371931	388904	BT SERVICE & CONSTRUCTION	P	I-	377.60	377.60	0
2021	245183	295632	BUCK, KENNETH P	P	I-	11.78	11.78	0
2021	363409	386033	BUDGET MINI STORAGE	P	I-	89.04	89.04	0
2021	228427	343122	BURBACK, NANCY H ETAL BURBACK, JOSEPH D	P	I-	56.32	56.32	0
2021	233430	112159	BURKE, JOYCE	P	I-	20.18	20.18	0
2021	361176	384036	BURRITO BANDIDO	P	I-	370.92	370.92	0
2021	267374	317689	BYRD, JERRY L	P	I-	19.04	19.04	0
2021	324846	366440	BYRD'S PRINT SERVICES LLC	P	I-	192.95	192.95	0
2021	363536	386239	C & J FAMILY ENTERPRISES LLC	P	I-	621.44	621.44	0
2021	361142	384026	CAIN, DAVID W MD	P	I-	504.24	504.24	0
2021	343850	378212	CALECO ENTERPRISES LLC	P	I-	116.54	116.54	0
2021	359594	383284	CALLAGHAN, CHRISTOPHER A	P	I-	232.32	232.32	0
2021	343542	377414	CANCELENO, DANIEL	P	I-	72.24	72.24	0
2021	363430	366700	CANTRELL, TRACI	P	I-	8.58	8.58	0
2021	324951	366632	CARIBE CRUISER CHARTERS	P	I-	5,606.40	5,606.40	0
2021	218526	251255	CARIBE RESORT B106 L L C	P	I-	43.52	43.52	0
2021	316461	360899	CARVIN, LOUIS JR	P	I-	15.18	15.18	0
2021	321941	114219	CASA RE L L C	C	I-	56.96	56.96	0
2021	356148	382694	CASA RE 1405 L L C	P	I-	62.72	62.72	0
2021	370675	388378	CASUAL CBD	P	I-	47.52	47.52	0

Year	Acct	PPIN	Name	Abs	Reason	Gross Amount	Net Amount	Type
2021	177616	228708	CAT'S MEOW INC	P	I-	11.04	11.04	O
2021	315743	358253	CATFISH, LLC	P	I-	3.92	3.92	O
2021	367313	387112	CAZANTZES, JESSE	P	I-	244.86	244.86	O
2021	363539	386240	CDP DAPHNE L L C	P	I-	168.56	168.56	O
2021	362004	358181	CENTER FOR VEIN RESTORATION (AL), LLC	P	I-	680.80	680.80	O
2021	343469	377254	CHAR 32 LLC	P	I-	146.94	146.94	O
2021	363768	386630	CHOR, VOUCHLEANG	P	I-	355.88	355.88	O
2021	269190	319617	CIEUTAT, MATTHEW	P	I-	11.40	11.40	O
2021	281186	328824	CISS L L C	P	I-	3.30	3.30	O
2021	65725	89889	CLABAUGH, DARREL F ETAL CLABAUGH, SHIRLE	P	I-	30.80	30.80	O
2021	358584	321328	CLARK, DENNIS W ETAL CLARK, ELLEN L	P	I-	33.66	33.66	O
2021	367275	387100	CLEAN B'S OF THE GULF COAST LLC	P	I-	52.14	52.14	O
2021	308137	355137	CLIPPERS PET GROOMING LLC	P	I-	17.48	17.48	O
2021	308137	355137	CLIPPERS PET GROOMING LLC	P	I-	109.22	109.22	E
2021	308137	355137	CLIPPERS PET GROOMING LLC	P	I-	109.22	109.22	E
2021	224084	271654	CMR MACHINE LLC	P	I-	112.00	112.00	O
2021	79136	80440	COACH STAGE INC	C	I-	496.40	496.40	O
2021	79136	246609	COACH STAGE INC	C	I-	110.40	110.40	O
2021	288769	358401	COASTAL AIR SIGN LLC	P	I-	577.92	577.92	O
2021	343874	378239	COASTAL ZEN LLC A	P	I-	117.76	117.76	O
2021	363426	386117	COLL, FAITH	P	I-	18.48	18.48	O
2021	343502	377319	COMPETITIVE INK LLC	P	I-	357.28	357.28	O
2021	214116	217646	CONLIN PROPERTIES INC	P	I-	323.36	323.36	O
2021	262719	355373	CONNOR, COLIN J ETAL CONNOR, CAROLANN	P	I-	36.48	36.48	O

Year	Acct	PPIN	Name	Abs	Reason	Gross Amount	Net Amount	Type
2021	361899	384528	CONTEXT MEDIA LLC	P	I-	69.96	69.96	O
2021	361899	384529	CONTEXT MEDIA LLC	P	I-	111.32	111.32	O
2021	361899	384585	CONTEXT MEDIA LLC	P	I-	22.36	22.36	O
2021	361899	384586	CONTEXT MEDIA LLC	P	I-	29.04	29.04	O
2021	361899	384616	CONTEXT MEDIA LLC	P	I-	3.20	3.20	O
2021	361899	384617	CONTEXT MEDIA LLC	P	I-	43.40	43.40	O
2021	361899	384618	CONTEXT MEDIA LLC	P	I-	11.05	11.05	O
2021	361899	384619	CONTEXT MEDIA LLC	P	I-	2.64	2.64	O
2021	362024	313354	COOPER COMMUNITIES INC	P	I-	74.88	74.88	O
2021	343265	376813	COOPER CONSTRUCTION INC	P	I-	1,456.56	1,456.56	O
2021	343732	377850	CORTE, JAMES	P	I-	323.84	323.84	O
2021	294693	360141	COTTAGES AT ROMAR L L P	P	I-	201.04	201.04	O
2021	363715	386538	COTTON PRINTING COMPANY THE	P	I-	221.76	221.76	O
2021	170384	220618	COVEY COMMUNICATIONS CORP	P	I-	29.70	29.70	O
2021	170384	251988	COVEY COMMUNICATIONS CORP	P	I-	945.12	945.12	O
2021	306575	351648	CRISIS HOSPITALIST STAFFING SOLUTIONS LL	P	I-	251.16	251.16	O
2021	84569	96072	CROSS, ROBERT N & ANDREA K	P	I-	42.88	42.88	O
2021	244820	294885	CROSSWIND ENTERPRISES LLC	P	I-	7.84	7.84	O
2021	293464	303350	CROW, WARREN TODD ETUX STEPHANIE L	P	I-	55.44	55.44	O
2021	361526	384251	CRUCIBLE CONSTRUCTION, LLC	P	I-	957.72	957.72	O
2021	324937	366617	CRUISE ORANGE BEACH LLC	P	I-	168.32	168.32	O
2021	343848	378209	CRUZ, GENESIS	P	I-	271.76	271.76	O
2021	363671	386392	CSS SITE SERVICES INC	P	I-	128.04	128.04	O
2021	371956	388925	CTI TOWERS INC	P	I-	35.70	35.70	O

Year	Acct	PPIN	Name	Abs	Reason	Gross Amount	Net Amount	Type
2021	371956	388926	CTI TOWERS INC	P	I-	58.74	58.74	O
2021	371956	388927	CTI TOWERS INC	P	I-	23.52	23.52	O
2021	354006	341754	CUTTING EDGE CONSTRUCTION LLC	P	I-	41.40	41.40	O
2021	316150	360428	DABOYZ PAINTING & POWERWASHING LLC	P	I-	11.40	11.40	O
2021	352171	379445	DAILEY, STEPHEN	P	I-	13.44	13.44	O
2021	372768	150489	DAIRY FARMERS OF AMERICA, INC	P	I-	9.35	9.35	O
2021	363551	386255	DANIELS, DENITA	P	I-	162.44	162.44	O
2021	301497	348083	DANSCO INC	P	I-	1.86	1.86	O
2021	363427	386118	DAPHNE IWC LLC	P	I-	1,576.38	1,576.38	O
2021	326410	225848	DAUGHERTY, JAN M	P	I-	33.92	33.92	O
2021	276260	325908	DAVID MORRIS CONSTRUCTION	P	I-	7.80	7.80	O
2021	276260	325908	DAVID MORRIS CONSTRUCTION	P	I-	76.20	76.20	E
2021	308756	355648	DAVIDSON, PAT	P	I-	7.28	7.28	O
2021	363699	386514	DAVIS & RIDER INC	P	I-	343.86	343.86	O
2021	201707	251195	DAVIS, EMMETT M JR	P	I-	62.72	62.72	O
2021	173494	90501	DAVIS, JOHN E JR	P	I-	30.72	30.72	O
2021	270347	236187	DEAN, ROBERT E	P	I-	32.34	32.34	O
2021	367013	387078	DEFEE, LEE ANN	P	I-	15.30	15.30	O
2021	342357	375543	DELTA DESIGN GROUP LLC	P	I-	22.96	22.96	O
2021	315418	357867	DELTA HEATING & COOLING	P	I-	588.60	588.60	O
2021	281531	331113	DELUXE NAILS	P	I-	138.00	138.00	O
2021	333735	371537	DESMONDS TASTE OF JAMAICA LLC	P	I-	81.18	81.18	O
2021	360076	383577	DIAMOND AIR LLC	P	I-	5,740.50	5,740.50	O
2021	305861	350937	DIAMOND M CLEANING, INC	P	I-	102.30	102.30	O

Year	Acct	PPIN	Name	Abs	Reason	Gross Amount	Net Amount	Type
2021	361359	384106	DIAMOND SCAFFOLD SERVICE, LLC	P	I-	304.52	304.52	0
2021	299994	347449	DIBELLA, SAL	P	I-	25.20	25.20	0
2021	372403	389343	DIRECT GENERAL INSURANCE	P	I-	64.02	64.02	0
2021	324557	365585	DISPENSER BEVERAGES INC	P	I-	20.46	20.46	0
2021	177154	227308	DIXIE AUTO BODY REPAIRS INC	P	I-	10.64	10.64	0
2021	282606	340982	DOGWATCH OF THE GULF COAST LLC	P	I-	39.76	39.76	0
2021	245080	295408	DOORS BY DESIGN MS LLC	P	I-	2.80	2.80	0
2021	157845	217089	DOUBLE "C" INVESTMENT PROPERTIES L L C	P	I-	48.64	48.64	0
2021	355384	382284	DOYLE, RONALD JR	P	I-	306.88	306.88	0
2021	334546	371828	DUANNE SEELEY LLC	P	I-	1.84	1.84	0
2021	343808	378113	DURANT, LARRY	P	I-	47.74	47.74	0
2021	307770	354721	EAST BAY PLUMBING LLC	P	I-	84.15	84.15	0
2021	333211	370052	EASTERN SHORE CONSTRUCTION LLC	P	I-	15.64	15.64	0
2021	288415	342378	EASTERN SHORE SAVER LLC	P	I-	7.68	7.68	0
2021	352176	379450	ECO STRONG GULF COAST, LLC	P	I-	89.24	89.24	0
2021	234302	282067	ED DISMUKES PLUMBING INC	P	I-	14.56	14.56	0
2021	363616	386334	EL KAMINO INC	P	I-	615.04	615.04	0
2021	359045	383062	EL PAISITA GROCERY STORE, LLC	P	I-	29.24	29.24	0
2021	342044	375361	ELECTRIC POWER LLC	P	I-	45.54	45.54	0
2021	342015	375334	ELITE ELECTRIC COMPANY, INC	P	I-	14.56	14.56	0
2021	363679	386399	ENDLESS SUMMER CLEANING LLC	P	I-	52.14	52.14	0
2021	256699	321100	ENDURANCE L L C	P	I-	35.64	35.64	0
2021	363586	386289	ESSENTIAL PLUMBING LLC	P	I-	222.60	222.60	0
2021	343641	377735	ESTES, ROBERT GLEN	P	I-	24.42	24.42	0



Year	Acct	PPIN	Name	Abs	Reason	Gross Amount	Net Amount	Type
2021	327530	367891	ESTILL, CYNTHIA	P	I-	9.90	9.90	O
2021	333385	227330	ETERNITY MEDIA GROUP LLC	P	I-	62.56	62.56	O
2021	316757	361290	EXTREME CHAOS CHARTERS LLC	P	I-	133.12	133.12	O
2021	372101	388989	E3 PEST CONTROL, LLC	P	I-	8.28	8.28	O
2021	363508	386204	FAIRHOPE HEMP LLC	P	I-	138.92	138.92	O
2021	322682	364432	FAIRHOPE SOAP COMPANY LLC	P	I-	244.72	244.72	O
2021	334464	371818	FAIRHOPE TOOL & EQUIPMENT RENTALS LLC	P	I-	543.74	543.74	O
2021	307601	354542	FERGUSON CONSTRUCTION LLC	P	I-	23.10	23.10	O
2021	338770	370549	FINK CONDO RENTALS L L C	P	I-	11.88	11.88	O
2021	288860	370399	FIRST LEASING INC	P	I-	36.04	36.04	O
2021	273070	245802	FISH TRAP CHARTERS L L C	P	I-	11.52	11.52	O
2021	273069	266519	FISH TRAP CHARTERS LLC	P	I-	208.64	208.64	O
2021	255047	309806	FIVE RIVERS DELTA SAFARIS LLC	P	I-	403.62	403.62	O
2021	316937	361399	FLUID MOTION SOLUTIONS, LLC	P	I-	114.08	114.08	O
2021	374233	390733	FOCUS CREATIVE GROUP LLC	P	I-	84.12	84.12	O
2021	281171	369598	FOGELMAN, GEORGE M	P	I-	33.00	33.00	O
2021	353792	381636	FOUR QUARTZ HOSPITALITY, LLC	P	I-	111.54	111.54	O
2021	363665	386386	FOURTH LINE RESOURCES LLC	P	I-	22.40	22.40	O
2021	263846	317192	FRATERNAL ORDER OF POLICE	P	I-	184.14	184.14	O
2021	363454	386142	FREDERICK INC	P	I-	18.48	18.48	O
2021	218061	101643	FREY, ARTHUR H ETAL FOLEY, KATHLEEN A	P	I-	17.28	17.28	O
2021	270544	320398	G TECH MAINTENANCE SERVICES LLC	P	I-	2.58	2.58	O
2021	363758	386614	GABBY'S TORTILLAS ON THE GULF COAST LLC	P	I-	90.88	90.88	O
2021	364382	386725	GALLANT, BARRY L JR	P	I-	70.68	70.68	O

Year	Acct	PPIN	Name	Abs	Reason	Gross Amount	Net Amount	Type
2021	209788	205481	GAMBLE, WILLIAM LEROY ETAL	P	I-	33.92	33.92	O
2021	330960	370889	GASSNER, MARTIN T ETAL	P	I-	35.84	35.84	O
2021	324978	366677	GATOR DONE	P	I-	177.92	177.92	O
2021	373784	390302	GECKO TRANSPORT LLC	P	I-	66.64	66.64	O
2021	183540	232756	GEO SURVEYING INC	P	I-	119.60	119.60	O
2021	294437	344468	GEORGE HINOTE PLUMBING	P	I-	10.64	10.64	O
2021	81386	86019	GEORGE III, JOHN N	P	I-	8.60	8.60	O
2021	372128	389007	GEOSCAPE LAWN CARE & LANDSCAPING, LLC	P	I-	76.16	76.16	O
2021	333461	232885	GHANTAKARNA LLC	P	I-	345.84	345.84	O
2021	338885	376608	GIBSON, JOSEPH ALBERT ETAL	P	I-	79.20	79.20	O
2021	343406	377174	GILLESPIE, NATHAN	P	I-	781.08	781.08	O
2021	342418	375594	GINGER POLING AGENCY LLC	P	I-	29.24	29.24	O
2021	228243	275404	GLOBAL MARKETING SOLUTIONS LLC	P	I-	13.20	13.20	O
2021	361865	384368	GOBER, TERESA	P	I-	45.26	45.26	O
2021	328578	367269	GOHTE INC	P	I-	3.36	3.36	O
2021	308127	355124	GOOD BEGINNINGS COMMUNITY CENTER, LLC	P	I-	4.30	4.30	O
2021	343730	377848	GOODIE, ANTOINETTE	P	I-	18.92	18.92	O
2021	347882	383709	GORDON, BARRY H ETAL	P	I-	57.12	57.12	O
2021	279587	359743	GORDON, GREGORY A ETAL	P	I-	62.72	62.72	O
2021	328923	367292	GOTTA GO AUTO LLC	P	I-	66.64	66.64	O
2021	242845	368795	GRAY, KENT ETAL	C	I-	65.28	65.28	O
2021	363626	386347	GRAYSON CELLULAR REPAIR INC	P	I-	92.65	92.65	O
2021	370902	388467	GREENTECH FORESTRY & TREE SVC	P	I-	109.76	109.76	O
2021	370416	388276	GULF COAST AERIAL LLC	P	I-	293.70	293.70	O

Year	Acct	PPIN	Name	Abs	Reason	Gross Amount	Net Amount	Type
2021	363397	382008	GULF COAST AUTOMATION SOLUTIONS LLC	P	I-	13,698.90	13,698.90	O
2021	306978	353834	GULF COAST GREEN POWER INC	P	I-	16.12	16.12	O
2021	330953	368895	GULF COAST HEALTHY VENDING, LLC	P	I-	100.30	100.30	O
2021	260668	311394	GULF COAST MARINE LLC	P	I-	27.28	27.28	O
2021	308108	355106	GULF COAST MENTAL HEALTH SERVICES, P.C.	P	I-	11.78	11.78	O
2021	343775	377932	GULF COAST PREMIER SPA & SALON	P	I-	7.26	7.26	O
2021	324987	249550	GULF COAST YACHT GROUP LLC	P	I-	197.12	197.12	O
2021	246088	296808	GULF ISLAND GRILL INC	P	I-	189.42	189.42	O
2021	372466	389395	GULF SHORES NUTRITION LLC	P	I-	64.68	64.68	O
2021	343778	377936	GULF SHORES PRINT LLC	P	I-	213.18	213.18	O
2021	325528	366990	GULF TO GO LLC	P	I-	4.48	4.48	O
2021	332940	369833	H & H CONSTRUCTION OF THE GULF COAST LLC	P	I-	6.44	6.44	O
2021	333773	371609	HADLEY, LONNIE JASON	P	I-	9.60	9.60	O
2021	282121	296563	HAIR STUDIO 59	P	I-	5.94	5.94	O
2021	343538	377410	HALL, JAMES	P	I-	120.96	120.96	O
2021	307328	354230	HALL, JOEY	P	I-	4.48	4.48	O
2021	307819	354774	HALLIDAY, EDWARD	P	I-	8.58	8.58	O
2021	291217	344173	HAMES NEW CO INC	P	I-	111.32	111.32	O
2021	363778	386658	HAMES NEW CO INC	P	I-	621.78	621.78	O
2021	233259	313088	HAMMITT, MELODY PHILYAW	C	I-	55.04	55.04	O
2021	181542	387986	HANCOCK, JOHN MARK	P	I-	18.48	18.48	O
2021	253975	337282	HARRIS PROPERTIES REAL ESTATE HOLDINGS 1	P	I-	26.32	26.32	O
2021	343762	377919	HARRIS, JOANNA	P	I-	149.76	149.76	O
2021	371831	388840	HATFIELD AND SONS	P	I-	34.10	34.10	O

Year	Acct	PPIN	Name	Abs	Reason	Gross Amount	Net Amount	Type
2021	307568	354507	HAUGEN, SHANE	P	I-	8.32	8.32	O
2021	361511	384233	HCC MARKETING INC	P	I-	786.78	786.78	O
2021	195115	243780	HCH GLAMOUR NAILS INC	P	I-	94.60	94.60	O
2021	343479	377267	HEALTH HORIZONS INC	P	I-	182.32	182.32	O
2021	367307	387116	HEALTHSOURCE OF SPANISH FORT	P	I-	349.06	349.06	O
2021	307269	354166	HEHMAN, JEFF	P	I-	30.24	30.24	O
2021	374220	390474	HEL-CO L L C	P	I-	1,521.02	1,521.02	O
2021	362821	385239	HELTON, BRANDY	P	I-	3.30	3.30	O
2021	321978	363906	HELTON, OLIVIA	P	I-	22.08	22.08	O
2021	268660	382354	HENDERSON, JEFFREY ALAN	P	I-	65.34	65.34	O
2021	371878	388868	HERITAGE SEAFOOD LLC	P	I-	820.64	820.64	O
2021	309956	355892	HERRING, SARA	P	I-	12.54	12.54	O
2021	343962	378358	HERSHEYS ICE CREAM PARLOR AT OWA LLC	P	I-	103.62	103.62	O
2021	343689	377791	HERTEL, JESSICA	P	I-	132.48	132.48	O
2021	322688	364440	HIGGINBOTHAM, JARRED ASHLEY	P	I-	103.60	103.60	O
2021	297584	287964	HIGH COTTON CHARTERS LLC	P	I-	760.96	760.96	O
2021	310859	356173	HIGH PRESSURE DIVE SHOP INC	P	I-	440.96	440.96	O
2021	307569	354508	HIGH SEAS DESIGN HOUSE LLC	P	I-	22.40	22.40	O
2021	318265	361996	HILL, AINSLEY B	P	I-	32.56	32.56	O
2021	335450	313757	HILL, TY W	P	I-	43.56	43.56	O
2021	372028	388947	HODGES PRO SERVICES	P	I-	93.74	93.74	O
2021	64470	250921	HOFFMAN, WILLIAM A ETAL HOFFMAN, DEBORAH	P	I-	20.48	20.48	O
2021	275043	325227	HOLDER MASONRY	P	I-	14.52	14.52	O
2021	303165	348583	HOLMES, LEE	P	I-	7.36	7.36	O

Year	Acct	PPIN	Name	Abs	Reason	Gross Amount	Net Amount	Type
2021	352177	379451	HOMESCAPE RENOVATIONS, LLC	P	I-	39.56	39.56	0
2021	177843	92923	HONOURS-ROCK CREEK GOLF COURSE L L C	P	I-	2,871.32	2,871.32	0
2021	363890	386705	HOOPER, JEFF L II	P	I-	85.12	85.12	0
2021	363505	386199	HOUSTON, JEFF	P	I-	99.66	99.66	0
2021	307657	354601	HULA BREEZE INC	P	I-	7.28	7.28	0
2021	307461	354383	HULL, ALICIA MICHELLE	P	I-	3.30	3.30	0
2021	290240	343881	HURD, LORIE	P	I-	8.96	8.96	0
2021	315689	358195	IMPERIUM RESOURCES, INC	P	I-	3.20	3.20	0
2021	307297	354199	INFINITY REPAIRS & REMODELING LLC	P	I-	3.92	3.92	0
2021	223844	270638	INNOVATIVE TELECOM SERVICES LLC	P	I-	3.92	3.92	0
2021	214219	262100	INTERNATIONAL EQUIPMENT DISTRIBUTORS, INC	P	I-	254.80	254.80	0
2021	373882	390345	IRON HORSE WRECKING	P	I-	6.40	6.40	0
2021	371069	388519	ISLAND FIBER	P	I-	298.24	298.24	0
2021	363559	386261	ITS ALL GREEK TO ME INC	P	I-	494.96	494.96	0
2021	324428	365401	J A ARNETTE TRUCKING, LLC	P	I-	1.12	1.12	0
2021	245114	295511	J AND T HOWELL INC	P	I-	91.14	91.14	0
2021	164134	215068	JAMES V SHAMBURGER DMD PC	C	I-	857.34	857.34	0
2021	339121	329998	JANSSEN PROPERTIES LLC	P	I-	5.52	5.52	0
2021	353832	381956	JBSMI LLC	P	I-	30.36	30.36	0
2021	363642	386363	JL PARTNERSHIP LLC	P	I-	40.26	40.26	0
2021	296895	344797	JMW INVESTMENTS LLC	P	I-	10.56	10.56	0
2021	366525	386957	JOHNSON, JIMMY	P	I-	57.12	57.12	0
2021	363678	386398	JONES, CASEY	P	I-	326.70	326.70	0
2021	343897	378263	JTM MARKETING LLC	P	I-	61.44	61.44	0

Year	Acct	PPIN	Name	Abs	Reason	Gross Amount	Net Amount	Type
2021	315758	358275	JUBILEE TOWING, LLC	P	I-			
2021	371875	388867	JUST-IN-TIME ELECTRICAL & MAINTENANCE, L	P	I-	1,286.50	1,286.50	O
2021	352841	379818	JUSTATAN LLC	P	I-	32.48	32.48	O
2021	367409	387115	JUSTIN AMEY PHOTOGRAPHY LLC	P	I-	135.15	135.15	O
2021	366267	387209	K CLARK AVIATION LEASING L L C	P	I-	29.14	29.14	O
2021	245174	295624	K GOLIA'S SERVICES L L C	P	I-	23.04	23.04	O
2021	306826	353567	K MAC ELECTRICAL SERVICES, LLC	P	I-	157.74	157.74	O
2021	315280	357827	KAIROS ASSET ADVISORY LLC	P	I-	10.64	10.64	O
2021	50896	50896	KAISER REALTY INC	C	I-	15.64	15.64	O
2021	50896	310579	KAISER REALTY INC	C	I-	911.46	911.46	O
2021	363750	386591	KALE YEAH! JUICE CAFE LLC	P	I-	44.80	44.80	O
2021	316404	360795	KAYDENS CANDY FACTORY LLC	P	I-	105.60	105.60	O
2021	363530	111589	KEIZER, ALEXANDER J	C	I-	557.44	557.44	O
2021	343586	377544	KELLY BULLINGTON PHOTOGRAPHY LLC	P	I-	186.78	186.78	O
2021	354194	382108	KELLY, BOBBY	P	I-	130.64	130.64	O
2021	371850	388855	KENNY, JOHN	P	I-	350.72	350.72	O
2021	31614	86439	KIDD, JAMES H JR	P	I-	694.60	694.60	O
2021	201951	251642	KINGRY, ADAM	P	I-	4.34	4.34	O
2021	343605	377690	KMAC INDUSTRIES INC	P	I-	5.28	5.28	O
2021	307842	354800	KNIGHT, SEAN	P	I-	1.72	1.72	O
2021	201466	249202	KOEHLER, INC	P	I-	43.56	43.56	O
2021	184156	241098	KRHUT ENTERPRISES, LLC	P	I-	173.58	173.58	O
2021	100816	249203	KRHUT FARMS, INC	C	I-	96.10	96.10	O
2021	370080	388133	L & J CONSTRUCTION LLC	P	I-	10.54	10.54	O
						328.20	328.20	O



Year	Acct	PPIN	Name	Abs	Reason	Gross Amount	Net Amount	Type
2021	373971	281616	LA MOBILE HOMES	P	I-			
2021	370204	388160	LA PARILLA EXPRESS Y TAQUERIA, LLC	P	I-	10.64	10.64	O
2021	363457	386145	LA SANTA NIGHT CLUB LLC	P	I-	445.50	445.50	O
2021	245558	296180	LAIRD, MARSHA D JENNINGS	P	I-	232.98	232.98	O
2021	308590	355568	LANGFITT, DALE	P	I-	10.64	10.64	O
2021	343436	377220	LA2LA DESIGN LLC	P	I-	211.20	211.20	E
2021	363458	386146	LESLEY SALON LLC	P	I-	22.94	22.94	O
2021	372286	389243	LEVINS BEND FITNESS CENTER	P	I-	33.00	33.00	O
2021	333259	370194	LIBERTY RENT GUARANTEE LLC	P	I-	285.44	285.44	O
2021	370314	388203	LIFESTYLE NUTRITION LLC	P	I-	866.64	866.64	O
2021	307315	354216	LIG SERVICES, LLC	P	I-	50.82	50.82	O
2021	184390	233631	LILLIAN MEDICAL CLINIC PC	P	I-	11.96	11.96	O
2021	271919	321470	LINSCO INC	P	I-	67.76	67.76	O
2021	262119	316321	LLEWELLYN, THOMAS	P	I-	12.54	12.54	O
2021	363348	385691	LLUMAR	P	I-	22.96	22.96	O
2021	370947	388474	LOPEZ CONST & LANDSCAPING	P	I-	107.52	107.52	O
2021	343729	377847	LOPEZ, IAN	P	I-	199.92	199.92	O
2021	353791	381635	LOTUS, LLC	P	I-	331.32	331.32	O
2021	361810	384341	LOWER ALABAMA CRAWFISH LLC	P	I-	57.42	57.42	O
2021	370745	388388	LOXLEY NUTRITION LLC	P	I-	20.64	20.64	O
2021	301725	348252	LPW LLC	P	I-	218.28	218.28	O
2021	301725	357698	LPW LLC	P	I-	60.14	60.14	O
2021	301725	389589	LPW LLC	P	I-	103.96	103.96	O
2021	308373	355441	LUX+LAVISH INC	P	I-	764.54	764.54	O
						37.40	37.40	O

Year	Acct	PPIN	Name	Abs	Reason	Gross Amount	Net Amount	Type
2021	301583	348182	LUXURY NAILS LLC	P	I-			
2021	309381	355806	MAC PLUMBING INC	P	I-	59.52	59.52	O
2021	360918	385137	MALG L L C	P	I-	28.56	28.56	O
2021	361509	384231	MALLORY RAMBO, LLC	P	I-	83.20	83.20	O
2021	342815	376299	MAMRE LLC	P	I-	54.18	54.18	O
2021	370221	388169	MANN, MORRIS	P	I-	1,341.76	1,341.76	O
2021	342341	375538	MARC MILLER DMD MS LLC	P	I-	28.00	28.00	O
2021	368093	390241	MARCATO PROPERTIES L L C	P	I-	1,904.90	1,904.90	O
2021	304539	350484	MARKS, ADAM	P	I-	53.12	53.12	O
2021	260920	311790	MARKS, NANCY	P	I-	10.64	10.64	O
2021	374320	309830	MAVIS TIRES & BRAKES	P	I-	12.54	12.54	O
2021	315900	360129	MB CONCRETE INC	P	I-	647.90	647.90	O
2021	185944	234588	MCCALLUM FAMILY PARTNERSHIP LTD	P	I-	250.14	250.14	O
2021	256995	310500	MCDANIEL, ANDREA J	P	I-	33.28	33.28	O
2021	299362	346129	MCGOUGH, ERIC S	P	I-	44.22	44.22	O
2021	363431	386121	MEARS, LISA	P	I-	26.66	26.66	O
2021	363437	386126	MECANICA AUTOMOTRIZ EN GENERAL LLC	P	I-	138.60	138.60	O
2021	315903	360132	MELEI, STEVEN	P	I-	213.18	213.18	O
2021	361724	384326	MERRITT LLC	P	I-	11.40	11.40	O
2021	310825	314955	MESOMORPH L L C	P	I-	12.88	12.88	O
2021	262353	316563	MEXICO LINDO MEXICAN REST. LLC	P	I-	103.04	103.04	O
2021	306591	351707	MIDDLE BAY SERVICES INC	P	I-	284.80	284.80	O
2021	363688	386408	MILLERS ENTERPRISES LLC	P	I-	168.64	168.64	O
2021	363709	386527	MITCHELL'S SPORTS BAR & GAMING CO LLC	P	I-	7.04	7.04	O
						199.52	199.52	O

Year Acct	PPIN	Name	Abs	Reason	Gross Amount	Net Amount	Type
2021	333524	371263 MJ GRILL LLC	P	I-			
2021	353300	380040 MNM DENTAL LLC	P	I-	62.70	62.70	O
2021	361795	384338 MOMEN & MAYER INC	P	I-	248.16	248.16	O
2021	307498	354433 MORAN, TODD JOSEPH	P	I-	64.02	64.02	O
2021	280893	356634 MORGAN, FRED ETAL MORGAN, ELIZABETH A	P	I-	8.58	8.58	O
2021	340970	374720 MORGAN, JESSICA	P	I-	32.00	32.00	O
2021	363574	386279 MORRIS, DONALD E	P	I-	11.20	11.20	O
2021	245500	296126 MORRIS, PENNY T	P	I-	8.50	8.50	O
2021	370428	388287 MOUDY, JAMES D	P	I-	7.92	7.92	O
2021	363474	386163 MR ACTION TOYS AND COLLECTIBLES	P	I-	1,015.68	1,015.68	O
2021	350446	313522 MULLINS GROUP L L C	P	I-	268.16	268.16	O
2021	324931	366610 MURDOCH, RICK	P	I-	83.20	83.20	O
2021	361208	384051 N L S EQUIPMENT FINANCE LLC	P	I-	154.24	154.24	O
2021	215029	263269 NANCY MCLEOD MD	P	I-	1.98	1.98	O
2021	372418	389353 NARAYANI 1 LLC	P	I-	62.56	62.56	S
2021	367389	387114 NARED ENTERPRISES LLC	P	I-	86.46	86.46	O
2021	310893	316171 NARO AUDIOLOGY & HEARING SOLUTIONS LLC	P	I-	182.28	182.28	O
2021	310893	356185 NARO AUDIOLOGY & HEARING SOLUTIONS LLC	P	I-	283.14	283.14	O
2021	310893	379201 NARO AUDIOLOGY & HEARING SOLUTIONS LLC	P	I-	12.75	12.75	O
2021	308013	355005 NATIONAL HME INC	P	I-	87.42	87.42	O
2021	362836	385243 NESBITT, PETER	P	I-	771.42	771.42	O
2021	224379	272046 NIELSEN CONTRACTING INC	P	I-	11.88	11.88	O
2021	315840	358442 NIXON, LELAND B	P	I-	14.52	14.52	O
2021	373114	389847 NLS EQUIPMENT FINANCE LLC	P	I-	469.80	469.80	O
					7.26	7.26	O

Year	Acct	PPIN	Name	Abs	Reason	Gross Amount	Net Amount	Type
2021	370736	388384	NOLANS TREE SERVICE	P	I-			
2021	363504	386198	NORMAND, SIMONE	P	I-	16.50	16.50	O
2021	180103	256435	NORTHERN LEASING SYSTEMS, INC	P	I-	138.00	138.00	O
2021	180103	256471	NORTHERN LEASING SYSTEMS, INC	P	I-	8.50	8.50	O
2021	180103	256565	NORTHERN LEASING SYSTEMS, INC	P	I-	1.32	1.32	O
2021	180103	302457	NORTHERN LEASING SYSTEMS, INC	P	I-	3.30	3.30	O
2021	180103	302506	NORTHERN LEASING SYSTEMS, INC	P	I-	2.64	2.64	O
2021	180103	309888	NORTHERN LEASING SYSTEMS, INC	P	I-	3.20	3.20	O
2021	180103	309891	NORTHERN LEASING SYSTEMS, INC	P	I-	1.86	1.86	O
2021	290151	343838	O'NEAL, RANDY	P	I-	25.74	25.74	O
2021	370281	388194	OCEANBLU ENVIR EDUCATION AND CONSULTING	P	I-	17.16	17.16	O
2021	307582	354522	OCEANSIDE CLEANING LLC	P	I-	41.58	41.58	O
2021	324772	366270	ODON, ALICIA E	P	I-	5.28	5.28	O
2021	333558	371308	OLD SOUTH GOLD LLC	P	I-	98.90	98.90	O
2021	205370	253226	ORANGE BEACH CRAFTSMAN LLC	P	I-	15.84	15.84	O
2021	370329	388211	ORANGE BEACH POWERSPORTS LLC	P	I-	6.16	6.16	O
2021	6914	322517	ORR, MAUREEN MESSINA	P	I-	480.48	480.48	O
2021	206461	257500	P FABRIZIO INC	P	I-	56.32	56.32	O
2021	374317	232770	PAIN CONSULTANTS OF ALABAMA LLC	P	I-	5.04	5.04	O
2021	374244	354956	PALMER, KARA	P	I-	2,300.92	2,300.92	O
2021	363730	204396	PAMPERED POOCH PET GROOMING LLC	P	I-	17.20	17.20	O
2021	370330	388216	PANACEA MARTIAL ARTS L L C	P	I-	39.60	39.60	O
2021	87381	102515	PAPA'S PLACE INC	C	I-	228.36	228.36	O
2021	374333	353975	PARADISE BEACH WEDDINGS INC	P	I-	197.80	197.80	O
						14.00	14.00	O

Year	Acct	PPIN	Name	Abs	Reason	Gross Amount	Net Amount	Type
2021	307267	354164	PARADISE ISLAND MAINTENANCE LLC	P	I-			
2021	307535	354472	PARADISE POOLS LLC	P	I-	5.28	5.28	O
2021	368143	390483	PARKER, SAMUEL F	P	I-	8.32	8.32	O
2021	363687	386407	PARRISH, CHRIS	P	I-	61.44	61.44	O
2021	352021	380061	PARRISH, RECECCA M	P	I-	128.04	128.04	O
2021	316750	361288	PARTAIN, KYLE	P	I-	76.16	76.16	O
2021	353827	366722	PAULINO, SIMON	P	I-	126.72	126.72	O
2021	307443	354368	PAYNE, JAMES	P	I-	21.78	21.78	O
2021	265153	307569	PELITERE, JUDY S ETVIR FRANK J JR	P	I-	143.22	143.22	O
2021	307016	353876	PENDLETON SERVICES LLC	P	I-	54.40	54.40	O
2021	374240	381922	PENDLEY, JENNA	P	I-	1.28	1.28	O
2021	333242	370149	PERALTA FLOORING INC	P	I-	3.30	3.30	O
2021	324584	369655	PETRY, PERRY	P	I-	23.76	23.76	O
2021	301592	348195	PHAM, CAM-NHUNG THI	P	I-	748.85	748.85	O
2021	249460	302588	PHILLIP N OWENS & ASSOCIATES LLC	P	I-	42.78	42.78	O
2021	294740	344505	PHILLIPS, JOSEPH	P	I-	42.56	42.56	O
2021	336289	389466	PHOENIX ORANGE BEACH II L L C	P	I-	67.84	67.84	O
2021	336289	389498	PHOENIX ORANGE BEACH II L L C	P	I-	79.36	79.36	O
2021	170315	220492	PICKERS PARADISE AL, LLC	P	I-	79.36	79.36	O
2021	245522	296142	PINNACLE CAR WASH INC	P	I-	22.80	22.80	O
2021	309095	355746	PIPE SERVICES OF SOUTH ALABAMA LLC	P	I-	48.00	48.00	O
2021	301710	348245	PITTMAN LANDSCAPING LLC	P	I-	250.14	250.14	O
2021	370822	388421	PLATINUM SALON	P	I-	48.16	48.16	O
2021	261333	313639	POINT CLEAR TENNIS CLUB LLC	P	I-	111.32	111.32	O
						122.76	122.76	O

Year	Acct	PPIN	Name	Abs	Reason	Gross Amount	Net Amount	Type
2021	88017	286452	POLK, LESLIE	P	I-			
2021	309027	355730	POOL WIZARDS INC	P	I-	48.16	48.16	O
2021	368745	267850	POPE, RICHARD G	P	I-	124.74	124.74	O
2021	269339	319723	POWER PRODUCTIONS INC	P	I-	19.14	19.14	O
2021	363647	386368	PRAG LLC	P	I-	36.96	36.96	O
2021	343747	377871	PRETZELBON LLC	P	I-	318.08	318.08	O
2021	307490	354423	PRICE, JENNIFER D	P	I-	177.54	177.54	O
2021	262231	316426	PRICE, ZANA S	P	I-	99.20	99.20	O
2021	370677	388379	PRO V GENERAL CONTRACTING LLC	P	I-	12.54	12.54	O
2021	370115	388143	PROPERTY WORKZ	P	I-	86.46	86.46	O
2021	304727	329487	PUGH, DANIEL CRAIG	P	I-	23.12	23.12	O
2021	304727	338233	PUGH, DANIEL CRAIG AS TRUSTEE OF THE ANN	P	I-	58.08	58.08	O
2021	304727	338242	PUGH, DANIEL CRAIG AS TRUSTEE OF THE ANN	P	I-	58.08	58.08	O
2021	308737	355638	PUMROY, JOANNA	P	I-	58.08	58.08	O
2021	268277	328197	PURCELL, DEBORAH L TRUSTEE OF THE RUSSEL	P	I-	12.54	12.54	O
2021	361386	384122	QUALITY FRAMING LLC	P	I-	56.96	56.96	O
2021	249757	302645	QUALITY STUCCO	P	I-	832.20	832.20	O
2021	331959	369375	QUICK FIX INC	P	I-	13.80	13.80	O
2021	331959	377938	QUICK FIX INC	P	I-	76.54	76.54	O
2021	364293	375072	RA L L C	P	I-	92.02	92.02	O
2021	308426	355493	RADEK KOLMAJER	P	I-	79.20	79.20	O
2021	307380	354279	RAKCO DRYWALL INC	P	I-	12.54	12.54	O
2021	306681	352397	RECORD BAR LLC	P	I-	12.54	12.54	O
2021	373934	291901	RED FARM L L C	P	I-	6.88	6.88	O
						46.08	46.08	O



Year	Acct	PPIN	Name	Abs	Reason	Gross Amount	Net Amount	Type
2021	343217	376420	REDNECK AVIATION LLC	P	I-			
2021	215156	307887	REEDY, ELAINE TRUSTEE OF ELAINE REEDY LI	P	I-	52.80	52.80	O
2021	307730	354680	REEVES, BRYAN	P	I-	51.84	51.84	O
2021	346568	321461	RELAXING RAE'S L L C	P	I-	99.20	99.20	O
2021	245213	295658	RENAISSANCE PORTRAIT STUDIO INC	P	I-	74.58	74.58	O
2021	371834	319703	RESOLVE RESALE LLC	P	I-	160.08	160.08	O
2021	340895	374674	RESORT REALTY LLC	P	I-	10.12	10.12	O
2021	336752	376643	RICHEY, CHRISTOPHER M ETAL BURD, KENNETH	P	I-	21.12	21.12	O
2021	363746	386587	RIGHT CHOICE AUTOMOTIVE LLC	P	I-	69.12	69.12	O
2021	306867	353719	RIP TIDE CHARTERS INC	P	I-	29.68	29.68	O
2021	294970	368514	RIVER BOTTOM RETRIEVERS L L C	P	I-	256.64	256.64	O
2021	285986	351559	RJW GULF SHORES L L C	P	I-	76.72	76.72	O
2021	359910	383323	RMC HAULING LLC	P	I-	65.28	65.28	O
2021	243504	353514	ROBERTSDALE PARTNERS L P	P	I-	383.04	383.04	O
2021	361501	384223	ROCKIN M, LLC	P	I-	215.82	215.82	O
2021	343294	376863	ROGERS REAL ESTATE SERVICES LLC	P	I-	199.92	199.92	O
2021	312139	357031	ROGERS-KLINGBEIL, PAMELA L ETAL KLINGBEI	P	I-	46.20	46.20	O
2021	201444	249183	ROGERS, RUTH R	P	I-	42.24	42.24	O
2021	353769	381318	ROUFUSPORT MARTIAL ARTS LLC	P	I-	11.88	11.88	O
2021	353488	380108	RSC AVIATION LLC	P	I-	310.20	310.20	O
2021	317383	346937	RUBLE, JOANNE C	P	I-	5,081.34	5,081.34	O
2021	370083	388135	RURAL COMMUNITY MARKETING	P	I-	48.84	48.84	O
2021	361502	384224	S & M FABRICATION LLC	P	I-	22.95	22.95	O
2021	281138	380654	SACRED HEART HEALTH SYSTEMS INC	P	I-	189.84	189.84	O
						462.66	462.66	O

Year	Acct	PPIN	Name	Abs	Reason	Gross Amount	Net Amount	Type
2021	299515	107584	SAIL THE DAEDALUS, INC	P	I-			
2021	333907	371716	SALT CONSTRUCTION LLC	P	I-	88.96	88.96	O
2021	363489	386181	SALTY BREW COFFEE COMPANY LLC	P	I-	19.32	19.32	O
2021	327376	250540	SAMUEL, DAVID B TRUSTEE OR ANY SUCCESSOR	P	I-	24.04	24.04	O
2021	372126	389005	SAND AND KISSES	P	I-	65.28	65.28	O
2021	316414	360807	SAND DOLLAR BEACH WEDDINGS LLC	P	I-	87.68	87.68	O
2021	322461	378880	SANDERS, SHANNON	P	I-	12.16	12.16	O
2021	283063	337782	SANDERS, SHANNON S	P	I-	62.70	62.70	O
2021	324996	366692	SAWRIE, STEPHEN	P	I-	56.32	56.32	O
2021	254005	273429	SBA TOWERS II LLC	P	I-	12.54	12.54	O
2021	254005	300768	SBA TOWERS II LLC	P	I-	307.44	307.44	O
2021	254005	310642	SBA TOWERS II LLC	P	I-	226.24	226.24	O
2021	254005	310643	SBA TOWERS II LLC	P	I-	168.56	168.56	O
2021	254005	310644	SBA TOWERS II LLC	P	I-	198.80	198.80	O
2021	254005	310645	SBA TOWERS II LLC	P	I-	168.56	168.56	O
2021	266798	317436	SCOTT W HUNTER LLC	P	I-	31.68	31.68	O
2021	266798	317436	SCOTT W HUNTER LLC	P	I-	4.96	4.96	S
2021	173782	90036	SCOTT, GARY L	P	I-	37.52	37.52	E
2021	83080	213047	SCOTT, ROBERT N AND PHYLLIS C	P	I-	44.80	44.80	O
2021	223785	270531	SEA SPRAY CHARTERS INC	P	I-	55.04	55.04	O
2021	363612	386329	SEEDLESS GREEN LLC	P	I-	410.24	410.24	O
2021	306400	351445	SERIOUS VAPOR LLC	P	I-	97.02	97.02	O
2021	370056	388112	SHEAR D'TAILS STUDIO LLC	P	I-	42.24	42.24	O
2021	191437	213033	SHEEHAN, EDWARD H ETAL SHEEHAN, PATRICIA	P	I-	40.92	40.92	O
						50.16	50.16	O

Year	Acct	PPIN	Name	Abs	Reason	Gross Amount	Net Amount	Type
2021	256723	293214	SHREEHEY, MICHAEL	P	I-			
2021	256723	96613	SHREEHEY, MIKE	P	I-	52.14	52.14	O
2021	369396	388510	SHIRLEY, HANNAH ETAL MECHAM, DALANEY	P	I-	37.62	37.62	O
2021	307459	354381	SHORELINE MAINTENANCE & REPAIRS LLC	P	I-	29.12	29.12	O
2021	307262	354159	SHOTTS, MICHAEL	P	I-	11.88	11.88	O
2021	333455	347635	SILVERHILL FURNITURE & DECOR LLC	P	I-	7.26	7.26	O
2021	269407	319762	SIMPLY SIGNS GRAPHICS & MORE LLC	P	I-	6.08	6.08	O
2021	353818	381909	SIMS, GAIL	P	I-	20.16	20.16	O
2021	373339	293447	SIMS, ROBERT W ETAL SIMS, AMYE	P	I-	10.56	10.56	O
2021	206073	204948	SKEETS DRIFTWOOD LLC	P	I-	65.34	65.34	O
2021	264911	316441	SMITH, JAMES L JR	P	I-	217.60	217.60	O
2021	363702	386516	SMITH, TREY	P	I-	197.08	197.08	O
2021	372023	388943	SMOCK IT LIKE IT'S HOT	P	I-	545.44	545.44	O
2021	363769	386629	SMOKIN K BBQ LLC	P	I-	121.26	121.26	O
2021	299683	302956	SMUCKER FOODSERVICE INC	P	I-	66.64	66.64	O
2021	262898	110477	SOLAR PROPERTIES LLC	P	I-	10.32	10.32	O
2021	361525	384250	SOLDANI INVESTMENTS LLC	P	I-	20.46	20.46	O
2021	362496	385156	SOLLY'S "WORLD FAMOUS" INC	P	I-	4,847.16	4,847.16	O
2021	83103	91657	SOLORZANO, JO	P	I-	83.16	83.16	O
2021	315261	357824	SOME BEECH WOODWORKS LLC	P	I-	53.46	53.46	O
2021	357903	293506	SONSHINE PROPERTIES 2 L L C	P	I-	189.52	189.52	O
2021	343298	348341	SOUTHEAST AUTO CENTER LLC	P	I-	53.46	53.46	O
2021	352184	379458	SOUTHEAST CONSULTING & DESIGN GROUP, LLC	P	I-	42.60	42.60	O
2021	170817	223630	SOUTHEASTERN SPECIALTIES INC	C	I-	32.34	32.34	O
						118.14	118.14	O

Year	Acct	PPIN	Name	Abs	Reason	Gross Amount	Net Amount	Type
2021	275699	387098	SOUTHERLAND, ROGER D	P	I-			
2021	359541	383270	SOUTHERN BEEF JERKY LLC	P	I-	95.70	95.70	O
2021	325552	367015	SOUTHERN CRAFTERS VINYL LLC	P	I-	44.88	44.88	O
2021	363749	386590	SOUTHERN HOSPITALITY EQUIPMENT SALES LLC	P	I-	38.28	38.28	O
2021	314513	97421	SPATH PROPERTIES L L C	P	I-	67.58	67.58	O
2021	338743	373119	ST CYR INC	P	I-	43.56	43.56	O
2021	282186	346339	STAGG BEDDING MOBILE LLC	P	I-	12.40	12.40	O
2021	354248	382116	STARLING, MARTY	P	I-	15.18	15.18	O
2021	79130	379804	STATE FARM MUTUAL AUTOMOBILE INS CO	P	I-	350.72	350.72	O
2021	283403	105613	STEPHENS LAW FIRM	P	I-	6.60	6.60	O
2021	373815	390320	STEPHENS, ERIC	P	I-	40.96	40.96	O
2021	363561	386264	STEWART, MELODY	P	I-	651.88	651.88	O
2021	363609	386327	STICE AND WILSON LANDSCAPING LLC	P	I-	50.22	50.22	O
2021	353701	380583	STRACENER, KRISTA & MOORE, DONA	P	I-	92.38	92.38	O
2021	354762	382132	SUMMER LOVIN' VINYL & POTTERY LLC	P	I-	4.30	4.30	O
2021	357810	361735	SUNNYSIDE REAL ESTATE L L C	P	I-	99.00	99.00	O
2021	371826	388836	SUPERIOR QUALITY REAL ESTATE LLC	P	I-	16.50	16.50	O
2021	342564	376078	SUREID INC	P	I-	118.42	118.42	O
2021	372335	389293	SURFACE, LLC	P	I-	30.10	30.10	O
2021	216438	313697	SWANSON, BRIAN ETAL SWANSON, GINA	P	I-	7.28	7.28	O
2021	73857	293553	SWEAT ENTERPRISES INC	P	I-	48.84	48.84	O
2021	299529	346354	T-ROYS RELIEF ROOFING LLC	P	I-	97.02	97.02	O
2021	343935	378324	TAMBO'S SURF SHACK LLC	P	I-	10.08	10.08	O
2021	301731	348255	TANGLED LLC	P	I-	9.24	9.24	O
						32.86	32.86	O

Year	Acct	PPIN	Name	Abs	Reason	Gross Amount	Net Amount	Type
2021	325610	249958	TARPLEY, CHRISTOPHER L ETAL	TARPLEY, EMI	C I-			
2021	372462	389391	TDB FITNESS LLC		P I-	62.08	62.08	O
2021	370059	388116	TECH SOLUTIONS		P I-	108.16	108.16	O
2021	299528	346353	TED MILES AIA LLC		P I-	1.98	1.98	O
2021	373796	390314	TERRA TRUCKING LLC		P I-	6.44	6.44	O
2021	343411	377187	THE BAY CANDLE INC		P I-	63.36	63.36	O
2021	308064	355058	THE BELL ROSE TATTOO & PIERCING INC		P I-	21.08	21.08	O
2021	343827	378129	THE BLIND KING OF ALABAMA LLC		P I-	16.34	16.34	O
2021	370325	388210	THE BREWER'S ALLEY		P I-	176.08	176.08	O
2021	282393	340817	THE COUNTRY WAGON FARM MARKET LLC		P I-	12.04	12.04	O
2021	260940	311803	THE DUNES A CIGAR BAR LLC		P I-	21.70	21.70	O
2021	315528	358102	THE ELLIOT COMPANIES INC		P I-	120.12	120.12	O
2021	363635	386356	THE EMPIRE TATTOO COMPANY LLC		P I-	855.60	855.60	O
2021	374254	360159	THE INVESTMENT COMPANY LLC		P I-	56.10	56.10	O
2021	342938	354987	THE LEARNING COVE PRESCHOOL INC		P I-	421.40	421.40	O
2021	363672	386393	THE LITTLE SOUTHERN CO		P I-	27.52	27.52	O
2021	245431	295972	THE MAG		P I-	98.34	98.34	O
2021	282267	340685	THE TAVERN OF BON SECOUR LLC		P I-	60.06	60.06	O
2021	363434	386124	THE VINTAGE CRYSTAL LLC		P I-	126.00	126.00	O
2021	343531	377402	THOMAS H DAVIS III CONSTRUCTION INC		P I-	121.60	121.60	O
2021	242307	100105	THOMASON INC		P I-	49.84	49.84	O
2021	307927	354897	THOMPSON CONTRACT & SRVS LLC		P I-	52.80	52.80	O
2021	372798	389662	THOMPSONS LAWN CARE AND LANDSCAPING LLC		P I-	49.84	49.84	O
2021	155634	204379	TIDWELL, J DARRELL		P I-	103.80	103.80	O
						11.52	11.52	O

Year	Acct	PPIN	Name	Abs	Reason	Gross Amount	Net Amount	Type
2021	370349	388223	TMAC'S HOLISTIC SALON OF DAPHNE	P	I-			
2021	363563	386266	TORQ INDUSTRIAL SUPPLY LLC	P	I-	98.04	98.04	O
2021	315493	358067	TRADE REALTY, LLC	P	I-	10.08	10.08	O
2021	343964	378427	TRANSFORMED FURNISHINGS LLC	P	I-	18.48	18.48	O
2021	315714	327542	TRI CITY RADIO LLC	P	I-	3.40	3.40	O
2021	306263	351287	TRINITY TEAM TRANSPORT, LLC	P	I-	252.78	252.78	O
2021	363720	386547	TRIPP GROUP LLC	P	I-	466.62	466.62	O
2021	247612	301422	TROY D WILSON LAND SALES LLC	P	I-	787.52	787.52	O
2021	354819	382135	TYR 4 GROUP LLC	P	I-	37.62	37.62	O
2021	47996	47996	UNDERWOOD PRINTING & OFFICE SUPPLIES INC	C	I-	71.12	71.12	O
2021	333748	371574	UNIFORMS AND MORE LLC	P	I-	491.70	491.70	O
2021	333450	371175	UNO TOUCH INC	P	I-	36.96	36.96	O
2021	325042	366723	UPTOWN EVENT RENTALS L L C	P	I-	38.28	38.28	O
2021	219166	264847	URBAN PROPERTY LLC	P	I-	49.84	49.84	O
2021	324458	365445	URGENT AIR, LLC	P	I-	70.84	70.84	O
2021	361584	294452	US AVIATION	P	I-	2.24	2.24	O
2021	307323	354225	VACATION BEACH PORTRAITS, LLC	P	I-	75.65	75.65	O
2021	324638	366134	VAPING THE COAST LLC	P	I-	12.16	12.16	O
2021	373876	390344	VASILI, ENACHI	P	I-	17.48	17.48	O
2021	304043	79199	VENABLE, JULIETTE	P	I-	113.52	113.52	O
2021	88412	104646	VENDING MANUFACTURING INC	P	I-	4.96	4.96	O
2021	363613	386330	VENEGAS, RICARDO	P	I-	20.46	20.46	O
2021	342377	375563	VERHOESTRA, TERESA F	P	I-	383.46	383.46	O
2021	372735	389598	VERIZON PHONE STORE RETAILER	P	I-	18.92	18.92	O
						137.60	137.60	O



Year	Acct	PPIN	Name	Abs	Reason	Gross Amount	Net Amount	Type
2021	282594	340970	VILLAS AT BON SECOUR OWNER LLC	P	I-			
2021	176849	226412	VITAMIN WORLD INC	P	I-	586.08	586.08	O
2021	287057	349640	WAITE, JACK H SR ETAL WAITE, JANE G	P	I-	63.36	63.36	O
2021	178165	229023	WALDING, JEFFERY & CHRISTINE	P	I-	50.40	50.40	O
2021	354121	382101	WATEROAK PROVISIONS & HOSPITALITY	P	I-	30.96	30.96	O
2021	352623	116796	WATHEY, LISA J	P	I-	102.85	102.85	O
2021	307195	354091	WEBB, PAUL	P	I-	30.72	30.72	O
2021	324763	366265	WEDGEWORTH, CHELSEY	P	I-	8.32	8.32	O
2021	360111	383595	WEINACKER, CHARLES W	P	I-	64.40	64.40	O
2021	307539	354475	WELDON, KATHERINE N	P	I-	25.20	25.20	O
2021	290359	343931	WENDY WILSON PHOTOGRAPHY LLC	P	I-	5.12	5.12	O
2021	236387	285580	WHEEL RECON INC	P	I-	17.36	17.36	O
2021	354221	382112	WHEELER, MARK	P	I-	5.04	5.04	O
2021	370177	388149	WHITE, BENJAMIN E	P	I-	350.72	350.72	O
2021	170375	220595	WHITE, ERNEST W JR	P	I-	34.72	34.72	O
2021	363648	386369	WHITE, SAMANTHA MARIE	P	I-	11.22	11.22	O
2021	328106	357270	WIEPRZKOWSKI, SANDRA L	P	I-	86.70	86.70	O
2021	267593	318208	WILCOX, SUSAN KAY	P	I-	116.16	116.16	O
2021	370891	388455	WILD OAKS LAWN CARE LLC	P	I-	42.14	42.14	O
2021	316491	360937	WILLIAMS, LYDIA V	P	I-	52.44	52.44	O
2021	307160	354016	WILLIAMS, ROBERT	P	I-	3.36	3.36	O
2021	322755	364468	WILLIES SHIPWRECK BAR & GRILL LLC	P	I-	8.32	8.32	O
2021	349393	378864	WILSON, SALLY	P	I-	622.72	622.72	O
2021	312562	263074	WISE RECYCLING 1 LLC	P	I-	7.44	7.44	O
						17.82	17.82	O

Year Acct	PPIN	Name	Abs	Reason	Gross Amount	Net Amount	Type
2021	357483	387069 WITTIG, ANTHONY S ETAL WITTIG, LEAH R	P	I-			
2021	373181	389878 WITTIG, SHANE ETAL WITTIG, LEAH	P	I-	79.36	79.36	O
2021	353429	380066 WOMEN'S PREMIER OBGYN LLC	P	I-	76.80	76.80	O
2021	353429	380066 WOMEN'S PREMIER OBGYN LLC	P	I-	86.46	86.46	S
2021	306804	353467 WOOD, JOEY	P	I-	169.62	169.62	E
2021	242485	287643 WORSHAM, PAMELA E	P	I-	10.64	10.64	O
2021	307306	354208 WRIGHT, MARY	P	I-	5.16	5.16	O
2021	316016	360242 YAK THE KATHMANDU KITCHEN 2 LLC	P	I-	12.16	12.16	O
2021	370360	388225 YARMEX CONSTRUCTION LLC	P	I-	74.52	74.52	O
2021	316185	360507 YOUNG, ERICA	P	I-	469.84	469.84	O
2021	370226	388172 YOUNG, LIZ	P	I-	6.60	6.60	O
2021	374276	391218 YOUR PORT, LLC	P	I-	20.16	20.16	O
2021	281897	334726 YOUSEF MASTER TAILOR	P	I-	242.60	242.60	O
2021	205245	253059 ZAVALA, ANGEL	P	I-	16.56	16.56	O
2021	307515	354449 1A BAIL BONDS LLC	P	I-	25.50	25.50	O
2021	355135	382270 1ST CALL TOW & RECOVERY, LLC	P	I-	12.54	12.54	O
2021	361298	384078 10/65 INC	P	I-	147.84	147.84	O
2021	361485	384207 2 BROS INSULATION, LLC	P	I-	127.28	127.28	O
2021	332191	369543 3B LEASING LLC	P	I-	13.76	13.76	O
2021	374189	390429 312 WEST LLC	P	I-	2,952.44	2,952.44	O
2021	353310	380047 4UROOFING, LLC	P	I-	643.08	643.08	O
2021	353042	282851 701 JUNIPER LLC	P	I-	7.44	7.44	O
2021	335085	347031 701 WHARF L L C	P	I-	860.64	860.64	O
					54.40	54.40	O
Total					143,210.17	143,210.17	

## Distribution Summary

I hereby certify that the above is a true and correct statement.

 **SUSAN B. HILL**  
My Commission Expires  
July 1, 2023

Year	Acct	PPIN	Ent	Name	Abs	Reason	Write Off Date	Balance 07/01/2021	Balance 06/30/2022	Type
2008	251255	303429		A & C LLC	P	I-INSOLVENT		1,083.06	1,083.06	O
2008	224138	248718		A & V TOASTY SUBS	P	I-INSOLVENT		266.64	266.64	O
2008	233660	281195		A & W BAIL BONDS	P	I-INSOLVENT		10.56	10.56	O
2008	234564	282335		A CRAZY DAISY FLORIST & GIFTS	P	I-INSOLVENT		55.16	55.16	O
2008	170714	223056		A J L INC	C	I-INSOLVENT		1,712.64	1,712.64	O
2008	224210	271884		A M B ENTERPRISE INC	P	I-INSOLVENT		7.26	7.26	O
2008	245105	295506		ABBATIELLO, JACKIE L	P	I-INSOLVENT		10.56	10.56	O
2008	183887	233257		ABBOTT SYSTEMS INC	P	I-INSOLVENT		1,940.96	1,940.96	O
2008	203972	250342		ABSOLUTE MORTGAGE SERVICE INC	P	I-INSOLVENT		63.36	63.36	O
2008	234132	281870		ACCURATE ANGLE CONSTRUCTION	P	I-INSOLVENT		596.36	596.36	O
2008	233668	281204		ACTION AUTOMOTIVE	P	I-INSOLVENT		55.44	55.44	O
2008	218278	122175		ADAMS, ANDREW K	P	I-INSOLVENT		211.20	211.20	O
2008	245474	296099		ADAMS, MANQUEZ	P	I-INSOLVENT		10.56	10.56	O
2008	233672	281208		ADVANCED CARPET CLEANING	P	I-INSOLVENT		10.24	10.24	O
2008	233596	280680		ADVANCED ELECTRICS & CONTROLS	P	I-INSOLVENT		63.28	63.28	O
2008	244192	290933		ADVANCED FOAM INSULATION LLC	P	I-INSOLVENT		491.12	491.12	O
2008	244620	294411		AFFORDABLE LLC	P	I-INSOLVENT		154.80	154.80	O
2008	170544	222181		AIM OF ALABAMA, INC	C	I-INSOLVENT		20.48	20.48	O
2008	242092	287010		AIR CONTROL ENVIRONMENT SYSTEM LLC	P	I-INSOLVENT		9.46	9.46	O
2008	198342	248815		AL PRACTICAL HOMES, INC	P	I-INSOLVENT		491.68	491.68	O
2008	244624	294415		ALABAMA BIG PRINT LLC	P	I-INSOLVENT		10.56	10.56	O
2008	244313	290968		ALBERS STEPHEN MONTEITH	P	I-INSOLVENT		43.00	43.00	O
2008	244641	294426		ALLEGIANCE DOORS INC	P	I-INSOLVENT		10.56	10.56	O
2008	206235	230834		ALOHA HOSPITALITY INC	P	I-INSOLVENT		112.50	112.50	O

Year	Acct	PPIN	Ent	Name	Abs	Reason	Write Off Date	Balance 07/01/2021	Balance 06/30/2022	Type
2008	244669	294451		AMERICAS FINEST SHEDS INC	P	I-INSOLVENT		10.56	10.56	O
2008	174477	226618		AMERICAS MORTGAGE RESOURCE INC	P	I-INSOLVENT		234.78	234.78	O
2008	244673	294456		AMITAI J DA SILVA	P	I-INSOLVENT		10.56	10.56	O
2008	252582	305085		AMTRUST BANK F/K/A OHIO SAVINGS BANK	C	I-INSOLVENT		147.20	147.20	O
2008	244674	294457		AMUR HOLDINGS INC	P	I-INSOLVENT		10.24	10.24	O
2008	233387	279363		ANDERSON, DARRELL C ETAL ANDERSON, ELIZA	P	I-INSOLVENT		103.68	103.68	O
2008	213053	259963		ANDERSON, STEVE H	P	I-INSOLVENT		33.00	33.00	O
2008	234814	282651		APEX CONSTRUCTION LLC	P	I-INSOLVENT		491.12	491.12	O
2008	239420	253355		APICIUS L L C	P	I-INSOLVENT		333.68	333.68	O
2008	242388	287342	1	AROMA COTTAGE INC	P	I-INSOLVENT		132.72	132.72	2007 E
2008	242388	287342	2	AROMA COTTAGE INC	P	I-INSOLVENT		150.64	150.64	S
2008	242388	287342	3	AROMA COTTAGE INC	P	I-INSOLVENT		5.60	5.60	2007 E
2008	244702	294485		ARTIC AIR & CONTROLS LLC	P	I-INSOLVENT		37.62	37.62	O
2008	165689	93643		ASCIA ENTERPRISES LLC	P	I-INSOLVENT		141.90	141.90	O
2008	197555	248749		ASPHALT & CONCRETE CO INC	P	I-INSOLVENT		1,203.14	1,203.14	O
2008	234577	282374		AUDIO GARAGE	P	I-INSOLVENT		10.56	10.56	O
2008	244705	294487		AUDIO IMAGES INC	P	I-INSOLVENT		13.76	13.76	O
2008	183692	232868		AVANT DISTRIBUTORS, INC	C	I-INSOLVENT		8.04	8.04	O
2008	234177	281929		AVBCO SHUTTERS	P	I-INSOLVENT		10.88	10.88	O
2008	251524	273257		AVELO MORTGAGE L L C	C	I-INSOLVENT		640.00	640.00	O
2008	183970	233395		B & C PACKET CO OF AL	P	I-INSOLVENT		8.96	8.96	O
2008	246405	299936		B & L SITEWORK LLC	P	I-INSOLVENT		234.78	234.78	O
2008	251461	292100		BACAK, MARK ETAL BACAK, DOLLY	P	I-INSOLVENT		99.00	99.00	O
2008	80480	308496		BAEHR, JIMMY M ETUX SHEILA H	P	I-INSOLVENT		121.52	121.52	O

Year Acct	PPIN	Ent	Name	Abs	Reason	Write Off Date	Balance 07/01/2021	Balance 06/30/2022	Type
2008	88752	291959	BAGLEY, THOMAS EDWARD JR & OPHELIA OLBON	P	I-INSOLVENT		504.32	504.32	O
2008	234202	281962	BALDWIN AIR DESIGN INC	P	I-INSOLVENT		43.86	43.86	O
2008	234590	282386	BALDWIN FRAMING INC	P	I-INSOLVENT		10.56	10.56	O
2008	254276	307087	BANKS NATURAL CONCRETE	P	I-INSOLVENT		13.20	13.20	O
2008	87443	102635	BARBARAS BEAUTY SHOP	P	I-INSOLVENT		31.35	31.35	O
2008	244659	294442	BARBEE, JOHN P III	P	I-INSOLVENT		10.56	10.56	O
2008	251501	308045	BARRY, JACK S SR	P	I-INSOLVENT		216.32	216.32	O
2008	183498	232686	1 BATCHELORS PAVING, INC	P	I-INSOLVENT		111.54	111.54	2006 E
2008	218016	225499	BATSIKOURAS, NICOLAOS ETAL BATSIKOURAS,	P	I-INSOLVENT		243.20	243.20	O
2008	177574	266372	BAY AERO, L L C	P	I-INSOLVENT		1,218.56	1,218.56	O
2008	223510	269540	BAY HAULING SERVICES LLC	P	I-INSOLVENT		88.42	88.42	O
2008	87614	102913	BAY MINETTE GLASS	P	I-INSOLVENT		6.80	6.80	O
2008	223306	267988	BAYSIDE REALTY	P	I-INSOLVENT		393.36	393.36	O
2008	246699	300808	BAYVIEW PROPERTIES INC	P	I-INSOLVENT		8.60	8.60	O
2008	244690	294474	BEACH BUMS INC	P	I-INSOLVENT		646.92	646.92	O
2008	244692	294476	BEACH DECOR AND MORE INC	P	I-INSOLVENT		10.56	10.56	O
2008	195177	221169	BEACH VILLAGE SERVICES INC	P	I-INSOLVENT		35.96	35.96	O
2008	241717	291402	BELLA BEACH PROPERTY L L C	P	I-INSOLVENT		388.48	388.48	O
2008	217595	291534	BELLA LUNA L L C	P	I-INSOLVENT		369.92	369.92	O
2008	223823	270618	BELLA PLACE	P	I-INSOLVENT		42.00	42.00	O
2008	242971	293665	BF PROPERTIES L L C	P	I-INSOLVENT		396.00	396.00	O
2008	244801	294862	BIBLE, BOBBY R	P	I-INSOLVENT		10.56	10.56	O
2008	247070	170126	BIDITUP ACTIONS WORLD WIDE INC	P	I-INSOLVENT		102,135.20	102,135.20	O
2008	248259	252158	BIDITUP ACTIONS WORLD WIDE INC	C	I-INSOLVENT		13,644.80	13,644.80	O



Year	Acct	PPIN	Ent	Name	Abs	Reason	Write Off Date	Balance 07/01/2021	Balance 06/30/2022	Type
2008	248259	252158	1	BIDITUP ACTIONS WORLD WIDE INC	C	I-INSOLVENT		15,355.80	15,355.80	2006 E
2008	224032	242007		BIENVILLE CLEANERS, INC, THE	P	I-INSOLVENT		1,292.28	1,292.28	O
2008	224032	242007	1	BIENVILLE CLEANERS, INC, THE	P	I-INSOLVENT		14.52	14.52	S
2008	193884	242785		BIG O'S GRILL INC	P	I-INSOLVENT		68.36	68.36	O
2008	172061	258226		BIOMERIEUX INC	P	I-INSOLVENT		315.48	315.48	O
2008	254277	307089		BLACK, ELIABETH J AND JAME	P	I-INSOLVENT		173.40		O
2008	224933	272775		BLACKWATER OAKS INC	P	I-INSOLVENT		10.56	10.56	O
2008	251444	308288		BLK HOLDINGS L L C	P	I-INSOLVENT		128.04	128.04	O
2008	204929	252745		BLOUINS ALL PRO ACC	P	I-INSOLVENT		35.84	35.84	O
2008	218298	264521		BLUE STAR LLC	P	I-INSOLVENT		91.08	91.08	O
2008	164388	216426		BLUE WATER MARINE CONSTRUCTION INC	C	I-INSOLVENT		48.64	48.64	O
2008	241941	286907		BODEMAN INC	P	I-INSOLVENT		.66	.66	O
2008	217961	267869		BOEHNING, MARY HALEY	P	I-INSOLVENT		63.36	63.36	O
2008	244825	294886		BOESCHEN, CRYSTAL	P	I-INSOLVENT		43.80	43.80	O
2008	223701	270257		BOLLER SOUTH LLC	P	I-INSOLVENT		63.36	63.36	O
2008	244252	308287		BON SECOUR DEVELOPMENT L L C	P	I-INSOLVENT		357.72	357.72	O
2008	244252	308321		BON SECOUR DEVELOPMENT L L C	P	I-INSOLVENT		357.72	357.72	O
2008	226695	273565	1	BONNER LANDREAU KINGREA	P	I-INSOLVENT		15.84	15.84	2007 E
2008	224541	272248		BONNIE BLUE INC	P	I-INSOLVENT		6.60	6.60	O
2008	251724	308103		BOOKS, JUDY G	P	I-INSOLVENT		297.60	297.60	O
2008	204942	252756		BOUSSON, CANDY A	P	I-INSOLVENT		8.96	8.96	O
2008	209334	258360		BOYD, TRACEY	P	I-INSOLVENT		220.82	220.82	O
2008	209334	285787		BOYD, TRACEY	P	I-INSOLVENT		75.65	75.65	O
2008	236816	301308		BOYINGTON, STEVE C ETUX DAWN A	P	I-INSOLVENT		7.74	7.74	O

Year	Acct	PPIN	Ent	Name	Abs	Reason	Write Off Date	Balance 07/01/2021	Balance 06/30/2022	Type
2008	218393	305121		BRADBERRY, JAMEY R ETAL	P	I-INSOLVENT		86.40	86.40	O
2008	244810	294871		BRAKE INC	P	I-INSOLVENT		13.76	13.76	O
2008	226636	273555		BRENDA JOHNSON	P	I-INSOLVENT		12.74	12.74	O
2008	244324	290978		BRETT, THOMAS E	P	I-INSOLVENT		11,866.14	11,866.14	O
2008	178226	229029		BROCKMAN ELECTRIC INC	P	I-INSOLVENT		168.56	168.56	O
2008	231005	277425		BROCO INC	P	I-INSOLVENT		32.72	32.72	O
2008	217254	218818		BROOKS, JOSEPH M ETAL	P	I-INSOLVENT		264.00	264.00	O
2008	238413	274085		BROUGHTON, HENRY ETAL	P	I-INSOLVENT		74.58	74.58	O
2008	99994	150608		BROWN, EILEEN	P	I-INSOLVENT		12.88	12.88	O
2008	245233	295675		BROWN, KATHRYN M	P	I-INSOLVENT		10.56	10.56	O
2008	243118	291973	2	BRUNETTE, DANIEL E	P	I-INSOLVENT		38.28	38.28	S
2008	219521	308453		BR549 L L C	P	I-INSOLVENT		67.20	67.20	O
2008	244855	295004		BUMPERS BILLIARDS INC	P	I-INSOLVENT		13.76	13.76	O
2008	234216	281977		BUNCH'S HEATING & AIR CONDITIONING	P	I-INSOLVENT		118.32	118.32	O
2008	209110	231820		BURCHFIELD, VINCE ETAL	P	I-INSOLVENT		198.40	198.40	O
2008	210431	304427		BURKE, SHEILA	P	I-INSOLVENT		9.60	9.60	O
2008	210536	259365		BURKHART, CHARLES M ETAL	P	I-INSOLVENT		268.80	268.80	O
2008	230938	278198		BURNETTE, WILLIAM M	P	I-INSOLVENT		95.20	95.20	O
2008	228674	278143		BURNS, DAVID L ETAL	P	I-INSOLVENT		203.84	203.84	O
2008	225876	277334		BYERLY, ROBERT	P	I-INSOLVENT		85.80	85.80	O
2008	244912	295171		C & G ENTERPRISES INC	P	I-INSOLVENT		289.52	289.52	O
2008	244912	298957		C & G ENTERPRISES INC	P	I-INSOLVENT		8.96	8.96	O
2008	244913	295172		C & M TOOLS & MERCHANDISE INC	P	I-INSOLVENT		12.16	12.16	O
2008	223405	268585		C G ASSISTED LIVING FACILITY INC	P	I-INSOLVENT		13.76	13.76	O

Year	Acct	PPIN	Ent	Name	Abs	Reason	Write Off Date	Balance 07/01/2021	Balance 06/30/2022	Type
2008	234749	282590		C W F INC	P	I-INSOLVENT		579.48	579.48	O
2008	157599	211906		CAIN, JAMES M III	P	I-INSOLVENT		272.00	272.00	O
2008	244925	295184	1	CAPONES SPEAKEASY INC	P	I-INSOLVENT		448.06	448.06	S
2008	238411	97377		CARAWAY, LEE MICHAEL	P	I-INSOLVENT		46.86	46.86	O
2008	244532	258235		CARIBBEAN SOUL LLC	P	I-INSOLVENT		1,521.34	1,521.34	O
2008	228910	275696		CARR HOLYFIELD DEVELOPMENT LLC	P	I-INSOLVENT		192.72	192.72	O
2008	251957	307347		CARY, MARK	P	I-INSOLVENT		151.14	151.14	O
2008	66747	238664		CASE, JOHN TERRELL	P	I-INSOLVENT		83.20	83.20	O
2008	233615	280983		CASTING SALES & ENGINEERING INC	P	I-INSOLVENT		43.00	43.00	O
2008	206099	256483		CATHY BARNETTE	P	I-INSOLVENT		12.90	12.90	O
2008	250896	91180		CENTRAL MORTGAGE COMPANY	P	I-INSOLVENT		109.76	109.76	O
2008	244957	295295		CENTRAL WIRELESS INC	P	I-INSOLVENT		36.30	36.30	O
2008	244958	295299		CERTIFIED OFFICE FURNITURE LLC	P	I-INSOLVENT		49.92	49.92	O
2008	217916	217595		CERTIFIED PROPERTIES L L C	P	I-INSOLVENT		75.24	75.24	O
2008	217916	259456		CERTIFIED PROPERTIES L L C	P	I-INSOLVENT		229.12	229.12	O
2008	234695	282508		CHALMINS CONCEPTS CORP	P	I-INSOLVENT		10.56	10.56	O
2008	200939	242822		CHANCE, ARTHUR BURKE ETAL CHANCE, ROXANN	P	I-INSOLVENT		44.88	44.88	O
2008	244533	292876		CHANCEY, GARY HOWARD	P	I-INSOLVENT		96.32	96.32	O
2008	244973	295310		CHAPMAN CONCRETE LLC	P	I-INSOLVENT		33.66	33.66	O
2008	245675	296375		CHARETTE, RICHARD	P	I-INSOLVENT		10.56	10.56	O
2008	217437	264205		CHARLIE BROCKMAN	P	I-INSOLVENT		542.66	542.66	O
2008	218427	259464		CHATHAM, CHRIS C	P	I-INSOLVENT		16.64	16.64	O
2008	205546	253400		CHILDRESS, ANN	P	I-INSOLVENT		13.60	13.60	O
2008	215838	245621		CIRONE, ROBERT J	P	I-INSOLVENT		10.94	10.94	O

Year	Acct	PPIN	Ent	Name	Abs	Reason	Write Off Date	Balance 07/01/2021	Balance 06/30/2022	Type
2008	244721	294502		CITY BLENDS CAFE LLC	P	I-INSOLVENT		58.65	58.65	O
2008	219174	276584		CLARK, MYRTLE	P	I-INSOLVENT		9.24	9.24	O
2008	247607	303787		CLARKE, GEORGE F JR ETAL CLARKE, LAURA R	P	I-INSOLVENT		9.90	9.90	O
2008	241894	286870		CLAY COX	P	I-INSOLVENT		5.28	5.28	O
2008	79999	82271		CLIFF STAPLETON CATERING INC	C	I-INSOLVENT		492.80	492.80	O
2008	79999	82271	1	CLIFF STAPLETON CATERING INC	C	I-INSOLVENT		28.00	28.00	S
2008	197229	273130		COASTAL AVIATION INC	P	I-INSOLVENT		244.16	244.16	O
2008	92610	112948		COASTAL BAIL BONDS	P	I-INSOLVENT		78.95	78.95	O
2008	246698	300807		COASTAL CONCRETE CUTTING LLC	P	I-INSOLVENT		217.60	217.60	O
2008	244761	294542		COASTAL COUTURE LLC	P	I-INSOLVENT		10.24	10.24	O
2008	244782	294637		COASTAL DINING INC	P	I-INSOLVENT		324.48	324.48	O
2008	244765	294618		COASTAL ELECTRIC SUPPLY LLC	P	I-INSOLVENT		13.44	13.44	O
2008	205867	253799		COASTAL INTERIORS	P	I-INSOLVENT		6.02	6.02	O
2008	244949	295225		COASTAL VINYL SUPPLY INC	P	I-INSOLVENT		149.82	149.82	O
2008	184043	233428		COGGIN LAND SERVICES INC	P	I-INSOLVENT		4,250.78	4,250.78	O
2008	246961	301228		COLLECTABLES	P	I-INSOLVENT		.56	.56	O
2008	188920	237553		COLLIER LIMITED PARTNERSHIP NO 1	P	I-INSOLVENT		44.16	44.16	O
2008	244776	294631		COLLINS CORPORATION	P	I-INSOLVENT		10.24	10.24	O
2008	208384	267636		COLLINS, LANCE A	P	I-INSOLVENT		11.20	11.20	O
2008	208384	288710		COLLINS, LANCE A	P	I-INSOLVENT		19.14	19.14	O
2008	234756	282597		COMICS AND COLLECTIBLES LLC	P	I-INSOLVENT		10.56	10.56	O
2008	234760	282601		COMMUNITY BARBER SHOP	P	I-INSOLVENT		10.56	10.56	O
2008	234762	282603		COMMUNITY MEDIA USA	P	I-INSOLVENT		8.96	8.96	O
2008	247999	301703		COMPLETE TITLE LLC	P	I-INSOLVENT		40.42	40.42	O

Year Acct	PPIN	Ent	Name	Abs	Reason	Write Off Date	Balance 07/01/2021	Balance 06/30/2022	Type
2008	230382	277012	CONGEMI, DOMINIC G SR	P	I-INSOLVENT		236.68	236.68	O
2008	164177	215292	CONSOLIDATED PAVING CONTRACTORS INC	P	I-INSOLVENT		196.68	196.68	O
2008	193882	242775	COOPER CONSTRUCTION, INC	P	I-INSOLVENT		1,104.88	1,104.88	O
2008	236206	285224	CORE PRODUCTS INC	P	I-INSOLVENT		645.48	645.48	O
2008	244809	294870	COUNTER ADDICTION PAINTBALL	P	I-INSOLVENT		8.96	8.96	O
2008	250182	122130	COUNTRYWIDE HOME LOANS INC	P	I-INSOLVENT		26.24	26.24	O
2008	233619	281027	COX, MICHELLE A	P	I-INSOLVENT		240.90	240.90	O
2008	234625	282420	COYOTE BAR & GRILL	P	I-INSOLVENT		261.52	261.52	O
2008	233768	281347	CRAWFORDS DETAILING & PRESSURE WASH	P	I-INSOLVENT		3.96	3.96	O
2008	227184	274569	CREATIVE CREATIONS INC	P	I-INSOLVENT		189.84	189.84	O
2008	236304	285430	CROUSE REMODELING LLC	P	I-INSOLVENT		31.68	31.68	O
2008	219524	292445	CRYSTAL TOWER L L C	C	I-INSOLVENT		172.26	172.26	O
2008	219524	292784	CRYSTAL TOWER L L C	C	I-INSOLVENT		206.58	206.58	O
2008	224672	272608	CUSTOM CREATIONS LLC	P	I-INSOLVENT		10.60	10.60	O
2008	209330	258357	CUSTOM PLUMBING & PILING, L L C	P	I-INSOLVENT		178.64	178.64	O
2008	170802	223603	CUSTOM SCREEN TECHNOLOGIES INC	C	I-INSOLVENT		27.06	27.06	O
2008	244826	294888	CYBERCOMM COMMUNICATIONS INC	P	I-INSOLVENT		38.70	38.70	O
2008	244829	294890	CYCLE SHAQUE LLC	P	I-INSOLVENT		10.56	10.56	O
2008	227408	303718	CYPRESS ENTERPRISES L L C	P	I-INSOLVENT		45.54	45.54	O
2008	220134	216433	D & W OFFSHORE, INC	P	I-INSOLVENT		744.96	744.96	O
2008	108071	108071	D C'S AUTO SALES INC	C	I-INSOLVENT		66.22	66.22	O
2008	237668	285898	D L BARNES LLC	P	I-INSOLVENT		389.42	389.42	O
2008	214220	262101	D P GENERAL CONTRACTORS	P	I-INSOLVENT		221.02	221.02	O
2008	244341	290990	DAGLEY INVESTMENTS LLC	P	I-INSOLVENT		2,136.32	2,136.32	O

Year	Acct	PPIN	Ent	Name	Abs	Reason	Write Off Date	Balance 07/01/2021	Balance 06/30/2022	Type
2008	94910	116309		DALY GROUP INC	C	I-INSOLVENT		163.68	163.68	O
2008	234804	282647		DAMAGE LLC	P	I-INSOLVENT		235.62	235.62	O
2008	187001	267310		DANIELL, ALVIN D ETAL DANIELL, SHIRLEY A	P	I-INSOLVENT		82.50	82.50	O
2008	206023	256127		DAPHNE PAPAS INC	P	I-INSOLVENT		487.62	487.62	O
2008	244733	294514		DAUGHTERY, BENNIE	P	I-INSOLVENT		145.16	145.16	O
2008	64998	50642		DAVCO PROFESSIONAL COLLISION SERVICE INC	C	I-INSOLVENT		426.74	426.74	O
2008	233778	281359		DAVES ROOFING	P	I-INSOLVENT		8.96	8.96	O
2008	234880	282670		DAVIS ENTERPRISES LLC	P	I-INSOLVENT		579.48	579.48	O
2008	209779	276279		DAVIS, DAVID M ETAL DAVIS, TERRI	P	I-INSOLVENT		44.22	44.22	O
2008	246638	300527		DAYBRIGHT CONSTRUCTION	P	I-INSOLVENT		307.70	307.70	O
2008	244898	295034		DCS AUTO SALES INC	P	I-INSOLVENT		85.14	85.14	O
2008	244726	294507		DEMAGGIO INC	P	I-INSOLVENT		8.96	8.96	O
2008	223758	270502		DEREK BOOTHE CONSTRUCTION CO LLC	P	I-INSOLVENT		462.68	462.68	O
2008	244747	294528		DEREK'S SEAFOOD	P	I-INSOLVENT		13.76	13.76	O
2008	248359	301966		DESIGNS BY DOUZIE SALON	P	I-INSOLVENT		15.84	15.84	O
2008	248359	301966	1	DESIGNS BY DOUZIE SALON	P	I-INSOLVENT		38.94	38.94	2006 E
2008	250331	92287		DEUTSCHE BANK NATIONAL TRUST COMPNAY AS	P	I-INSOLVENT		137.76	137.76	O
2008	249876	231788		DEUTSCHE BANK NATIONAL TRUST COMPANY AS	P	I-INSOLVENT		151.04	151.04	O
2008	244342	290992		DOUGLAS, ERNEST	P	I-INSOLVENT		933.10	933.10	O
2008	161595	251100		DOWDLE, WALTER T ETAL DOWDLE, DEBORAH H	P	I-INSOLVENT		235.52	235.52	O
2008	245087	295416		DOWN BY THE BAY CAFE	P	I-INSOLVENT		254.56	254.56	O
2008	245092	295420		DOWN HOME SONG	P	I-INSOLVENT		10.56	10.56	O
2008	251664	303998		DUCIC, STEVE MARK ETUX SANDRA D	P	I-INSOLVENT		319.36	319.36	O
2008	251530	217535		DUGAS, MIRIAM H ETAL MCMASTERS, CARLTON	P	I-INSOLVENT		246.40	246.40	O



Year	Acct	PPIN	Ent	Name	Abs	Reason	Write Off Date	Balance 07/01/2021	Balance 06/30/2022	Type
2008	225548	277375		DUNCAN, JAMES W JR ETAL DUNCAN, ELIZABET	P	I-INSOLVENT		118.80	118.80	O
2008	223396	268593		DYKES LYMAN GLYNN III	P	I-INSOLVENT		10.56	10.56	O
2008	234282	282044		E T ROOFING	P	I-INSOLVENT		597.04	597.04	O
2008	245683	296383		EARLS, NORMAN FRED JR	P	I-INSOLVENT		13.60	13.60	O
2008	243947	290697		EAST BAY CABINET SOLUTIONS INC	P	I-INSOLVENT		466.98	466.98	O
2008	216585	213123		ECHOLS, LARRY	P	I-INSOLVENT		145.28	145.28	O
2008	205986	255362		EDWARDS CONSTRUCTION LLC	P	I-INSOLVENT		885.08	885.08	O
2008	244952	295228		EL PAISANITO LLC	P	I-INSOLVENT		10.56	10.56	O
2008	233802	281383		ELBERTA SEAFOOD MARKET	P	I-INSOLVENT		8.96	8.96	O
2008	230350	277006		ELIEFF, STEVE ETAL ELIEFF, PAUL	P	I-INSOLVENT		361.60	361.60	O
2008	164056	214632		ELITE FIRE PROTECTION	C	I-INSOLVENT		491.04	491.04	O
2008	236246	285340		ELLIS LAND MANAGEMENT LLC	P	I-INSOLVENT		547.66	547.66	O
2008	223364	268540		ELLISON CHARLES W	P	I-INSOLVENT		9.60	9.60	O
2008	241492	286777		EMED	P	I-INSOLVENT		1.20	1.20	O
2008	252071	219135		EMERSON, JACKIE R ETAL EMERSON, DAWN D	C	I-INSOLVENT		71.28	71.28	O
2008	241985	286940		ESC PROFESSIONALS, LLC	P	I-INSOLVENT		58.80	58.80	O
2008	245829	296479		ESTES, ROBERT G	P	I-INSOLVENT		10.56	10.56	O
2008	223373	268548		EUBANKS JULIA	P	I-INSOLVENT		8.96	8.96	O
2008	209760	251519		EVANS, LINDA	P	I-INSOLVENT		127.76	127.76	O
2008	251717	303940		EZELL, TERRY ETAL EZELL, ANDREA (1/2 INT	P	I-INSOLVENT		222.72	222.72	O
2008	245082	295411		F T GOT THERE LLC	P	I-INSOLVENT		10.56	10.56	O
2008	223382	268556		FAMILY MARINE INC	P	I-INSOLVENT		1,129.18	1,129.18	O
2008	223397	268576		FASHION JEWELRY FUNDRAISERS	P	I-INSOLVENT		8.96	8.96	O
2008	223398	268577		FAT FISH	P	I-INSOLVENT		13.76	13.76	O

Year	Acct	PPIN	Ent	Name	Abs	Reason	Write Off Date	Balance 07/01/2021	Balance 06/30/2022	Type
2008	251042	239000		FEDERAL HOME LOAN MORTGAGE CORPORATION	P	I-INSOLVENT		109.76	109.76	O
2008	252398	279251		FEDERAL HOME LOAN MORTGAGE CORPORATION	P	I-INSOLVENT		116.16	116.16	O
2008	210539	290997		FELTMAN, KETIH	P	I-INSOLVENT		304.08	304.08	O
2008	244875	295024		FIELD, DAVID L	P	I-INSOLVENT		37.84	37.84	O
2008	164214	215483		FIELDS PLUMBING CO., INC	C	I-INSOLVENT		56.76	56.76	O
2008	87639	102945		FIRST CLASS LANDSCAPE	P	I-INSOLVENT		17.88	17.88	O
2008	194503	243120		FIRST PLACE CARPET CARE	P	I-INSOLVENT		59.40	59.40	O
2008	100775	234618		FISH CAMP INC	C	I-INSOLVENT		329.06	329.06	O
2008	223410	268587		FISHBEIN PATRICE FULL	P	I-INSOLVENT		8.96	8.96	O
2008	226626	122133		FISHER, ROBERT M	P	I-INSOLVENT		228.48	228.48	O
2008	226626	308126		FISHER, ROBERT M	P	I-INSOLVENT		621.72	621.72	O
2008	195159	243876		FIVE OAKS OF SILVERHILL INC	C	I-INSOLVENT		16.40	16.40	O
2008	241998	286960		FIVE STAR AUTO SALES LLC	P	I-INSOLVENT		10.56	10.56	O
2008	224298	271945		FLOPPER'S RESTAURANTS INC	P	I-INSOLVENT		67.98	67.98	O
2008	245314	295796		FOLEY PACKAGE STORE	P	I-INSOLVENT		10.56	10.56	O
2008	251285	303449		FOLEY VENTURES, INC	P	I-INSOLVENT		392.04	392.04	O
2008	223417	268599		FOREHAND PERRY BROOKS JR	P	I-INSOLVENT		423.98	423.98	O
2008	205173	252985		FOWLER, RICKY	P	I-INSOLVENT		35.28	35.28	O
2008	234841	282656		FOX'S PIZZA DEN	P	I-INSOLVENT		10.56	10.56	O
2008	201978	212144		FRADY, MATTHEW H ETAL FRADY, KAREN D	P	I-INSOLVENT		262.40	262.40	O
2008	249860	302646	1	FRANK, DON	P	I-INSOLVENT		1,057.28	1,057.28	2007 E
2008	234862	282662		FREELANCE PANELS II	P	I-INSOLVENT		10.56	10.56	O
2008	246076	296798		FRONTERA GRILL ORANGE BEACH LLC	P	I-INSOLVENT		692.36	692.36	O
2008	193872	242724		FURNITURE FACTORY OUTLET	P	I-INSOLVENT		8.96	8.96	O

Year	Acct	PPIN	Ent	Name	Abs	Reason	Write Off Date	Balance 07/01/2021	Balance 06/30/2022	Type
2008	247498	301373		G & N SERVICES LLC	P	I-INSOLVENT		51.48	51.48	O
2008	233860	281482		G & S GARDEN PONDS &	P	I-INSOLVENT		269.94	269.94	O
2008	234277	282037		G M BOYKIN ASPHALT PAVING	P	I-INSOLVENT		10.88	10.88	O
2008	242292	287268		G N S SERVICES CORP	P	I-INSOLVENT		342.12	342.12	O
2008	234891	282676		GADDIS, TIM & BARBARA	P	I-INSOLVENT		7,676.46	7,676.46	O
2008	228609	246277		GALLOPS, BILLY ETAL ASHMORE, PEYTON	P	I-INSOLVENT		50.40	50.40	O
2008	208256	267456		GALLUPS, TODD C ETAL GALLUPS, KIMBERLY C	P	I-INSOLVENT		81.84	81.84	O
2008	234892	282677		GAME ROOM DESIGNS	P	I-INSOLVENT		10.56	10.56	O
2008	199905	248912		GATES, DANIEL	P	I-INSOLVENT		15.12	15.12	O
2008	219270	305224		GAY, R STUART	C	I-INSOLVENT		95.04	95.04	O
2008	183540	232756		GEO SURVEYING INC	P	I-INSOLVENT		206.24	206.24	O
2008	223428	268609		GILBERT STEFANIE A	P	I-INSOLVENT		12.60	12.60	O
2008	226595	273499		GILCHRIST CONSTRUCTION LLC	P	I-INSOLVENT		50.74	50.74	O
2008	245985	296617		GLENN, WANDA G	P	I-INSOLVENT		13.76	13.76	O
2008	205090	252903		GOENS, ROBERT R III	P	I-INSOLVENT		12.90	12.90	O
2008	251503	290529		GONZALES, JESS JR ETAL GONZALES, MARIA G	P	I-INSOLVENT		108.16	108.16	O
2008	234901	282686		GONZALEZ PAINTING AND MORE	P	I-INSOLVENT		13.60	13.60	O
2008	244771	294626		GORDON, BLAIR	P	I-INSOLVENT		13.76	13.76	O
2008	246070	296698		GOSNICK, GREGORY L	P	I-INSOLVENT		10.56	10.56	O
2008	214201	150158		GPF INC	P	I-INSOLVENT		462.00	462.00	O
2008	244965	295303		GRAHAM, ELIZABETH M	P	I-INSOLVENT		13.60	13.60	O
2008	245448	295989		GRAHAM, MICHAEL	P	I-INSOLVENT		216.72	216.72	O
2008	214257	259462		GRAND CARIBBEAN CONDOMINIUM ASSOCIATION	P	I-INSOLVENT		154.88	154.88	O
2008	46292	308475		GRAU, G TUCKER	P	I-INSOLVENT		85.80	85.80	O

Year	Acct	PPIN	Ent	Name	Abs	Reason	Write Off Date	Balance 07/01/2021	Balance 06/30/2022	Type
2008	206292	257282		GRAVES STUCCO, L L C	P	I-INSOLVENT		53.72	53.72	O
2008	241211	291601		GRAY, GEORGE ED ETAL GRAY, JOAN M	P	I-INSOLVENT		243.20	243.20	O
2008	217544	264230		GRAY, JUSTIN W	P	I-INSOLVENT		82.40	82.40	O
2008	234341	282107		GRAY, KENNETH W	P	I-INSOLVENT		3.40	3.40	O
2008	231575	293398		GRAY, KEVIN ETAL GRAY, MISTY	P	I-INSOLVENT		287.76	287.76	O
2008	233904	281542		GREATER GULF ALARM	P	I-INSOLVENT		8.96	8.96	O
2008	224656	272520		GREG STEJSKAL CONSTRUCTION LLC	P	I-INSOLVENT		37.62	37.62	O
2008	239684	278082		GREGORY, MATTHEW	C	I-INSOLVENT		150.48	150.48	O
2008	246079	296799		GROUNDSAW ENTERPRISES LLC	P	I-INSOLVENT		75.68	75.68	O
2008	224311	271966		GULF COAST CONTAINERS LLC	P	I-INSOLVENT		5,680.30	5,680.30	O
2008	246084	296804		GULF COAST GENERATOR SALES & SERVICE INC	P	I-INSOLVENT		13.76	13.76	O
2008	157927	210850		GULF COAST HEATING & AIR CONDITIONING	P	I-INSOLVENT		23.52	23.52	O
2008	252992	304618		GULF COAST JUNK REMOVAL, LLC	P	I-INSOLVENT		3.44	3.44	O
2008	241806	286857		GULF COAST KITCHEN & BATH LLC	P	I-INSOLVENT		1,697.64	1,697.64	O
2008	234919	282707		GULF COAST KITCHEN DESIGN	P	I-INSOLVENT		9.60	9.60	O
2008	200282	248943		GULF COAST MEDICAL NETWORKING L L C	P	I-INSOLVENT		135.30	135.30	O
2008	234316	282082		GULF COAST PAINTING	P	I-INSOLVENT		10.56	10.56	O
2008	192499	242103		GULF COAST PROPERTY IMP	P	I-INSOLVENT		1,934.18	1,934.18	O
2008	191934	241867		GULF COAST WINDOW & DOORS	P	I-INSOLVENT		41.40	41.40	O
2008	237603	285875		GULF SHORES PIZZA INC	P	I-INSOLVENT		501.76	501.76	O
2008	244967	295305		GULF SOUTH SOLUTIONS INC	P	I-INSOLVENT		13.76	13.76	O
2008	246701	300811		GULF SOUTH TITLE SERVICE LLC	P	I-INSOLVENT		78.54	78.54	O
2008	233822	281426		GULF STATE BEAUTY	P	I-INSOLVENT		10.56	10.56	O
2008	244971	252993		GULF STREAM DESIGN	P	I-INSOLVENT		18.56	18.56	O

Year	Acct	PPIN	Ent	Name	Abs	Reason	Write Off Date	Balance 07/01/2021	Balance 06/30/2022	Type
2008	244971	295308		GULF STREAM DESIGN	P	I-INSOLVENT		6.40	6.40	O
2008	224082	271653		GULFSTREAM DEVELOPMENT LLC	P	I-INSOLVENT		.66	.66	O
2008	226111	91756		GULLEDGE, MELISSA L	P	I-INSOLVENT		109.76	109.76	O
2008	226111	101715		GULLEDGE, MELISSA L	P	I-INSOLVENT		8.96	8.96	O
2008	169984	218881		HAIR DESIGNERS, THE	P	I-INSOLVENT		18.48	18.48	O
2008	217730	97639		HAMLIN, RUSSELL S	P	I-INSOLVENT		115.20	115.20	O
2008	224213	271887		HAMMOND ENTERPRISES INC	P	I-INSOLVENT		673.58	673.58	O
2008	210398	280635		HAMPTON, GARY ETUX PATRICIA	P	I-INSOLVENT		9.60	9.60	O
2008	237500	89988		HARBISON, JOSEPH M ETAL HARBISON, SHERI	C	I-INSOLVENT		28.52	28.52	O
2008	237500	112742		HARBISON, JOSEPH M ETAL HARBISON, SHERI	C	I-INSOLVENT		9.24	9.24	O
2008	91720	291884		HARBISON, STEVEN O & VALERIE L	P	I-INSOLVENT		134.96	134.96	O
2008	250685	291067		HARVEY, BENTON GRAY	P	I-INSOLVENT		148.48	148.48	O
2008	245007	233576		HAYAT & SAM LLC	P	I-INSOLVENT		213.84	213.84	O
2008	245007	295343		HAYAT & SAM LLC	P	I-INSOLVENT		10.56	10.56	O
2008	253085	304734		HAYES, KEVIN L ETAL HAYES, KAREN C	P	I-INSOLVENT		169.60	169.60	O
2008	223539	242525		HCHI INC	P	I-INSOLVENT		46.92	46.92	O
2008	245010	295346		HEALTH & ENERGY CENTER INC	P	I-INSOLVENT		39.76	39.76	O
2008	184107	233454		HEALTH SERVICES DIVERSIFIED, INC	P	I-INSOLVENT		417.10	417.10	O
2008	239034	308483		HEDGEPEETH, JOHN B ETUX STEPHANIE W	P	I-INSOLVENT		85.80	85.80	O
2008	226258	219019		HENDERSON, HOWARD K ETAL HENDERSON, TARA	P	I-INSOLVENT		145.28		O
2008	219699	265151		HIBERNIA SERVICES CORP	P	I-INSOLVENT		101.36	101.36	O
2008	246690	300794		HIGH IMPACT SYSTEMS INC	P	I-INSOLVENT		3.30	3.30	O
2008	230354	277015		HIGHT, RODNEY ETAL HIGHT, LISA	P	I-INSOLVENT		400.00	400.00	O
2008	217872	293349		HILSMAN, RANDALL D	P	I-INSOLVENT		44.88	44.88	O

Year	Acct	PPIN	Ent	Name	Abs	Reason	Write Off Date	Balance 07/01/2021	Balance 06/30/2022	Type
2008	245015	295351		HOLLAWAY, ERICA	P	I-INSOLVENT		9.60	9.60	O
2008	164236	215780		HOME LIFE WINDOW & REMODELING CNT/AL INC	C	I-INSOLVENT		178.88	178.88	O
2008	245053	295385		HONG DA TOKYO INC	P	I-INSOLVENT		115.24	115.24	O
2008	252217	307360		HOPPER, WILLIE J	P	I-INSOLVENT		324.48	324.48	O
2008	248963	304793		HOPSON, BRENT ETAL RUSSELL, CHAD	P	I-INSOLVENT		203.84	203.84	O
2008	221287	265346		HORIZON SUNROOMS OF ALABAMA LLC	P	I-INSOLVENT		29.24	29.24	O
2008	223650	270205		HORZION CONSTRUCTION LLC	P	I-INSOLVENT		13.76	13.76	O
2008	245081	295410		HOST INC	P	I-INSOLVENT		13.60	13.60	O
2008	250055	278490		HSBC BANK USA	P	I-INSOLVENT		77.84	77.84	O
2008	252271	235944		HSBC BANK USA NA	P	I-INSOLVENT		121.44	121.44	O
2008	217178	259797		HTB LIMITED LIABILITY COMPANY	P	I-INSOLVENT		109.76	109.76	O
2008	243847	290653		HUGGINS, MICHELLE	P	I-INSOLVENT		6.12	6.12	O
2008	223988	271060		HUGO RODRIQUEZ	P	I-INSOLVENT		10.56	10.56	O
2008	87780	103254		HUNTERS SURBUBAN	P	I-INSOLVENT		3.36	3.36	O
2008	252238	304341		HUTTO, LEE	P	I-INSOLVENT		83.82	83.82	O
2008	206306	257305		INDUSTRIAL METAL FABRICATORS LLC	P	I-INSOLVENT		40.40	40.40	O
2008	252407	90545		INDYMAC BANK F S B	P	I-INSOLVENT		109.76	109.76	O
2008	250851	92238		INDYMAC BANK F S B AS TRUSTEE UNDER THE	P	I-INSOLVENT		109.76	109.76	O
2008	170573	222369		INGRAM INTEGRATED MARKETING INC	C	I-INSOLVENT		45.92	45.92	O
2008	236372	285562		INTERLINK LLC	P	I-INSOLVENT		7.74	7.74	O
2008	234434	282200		INTREPID VENTURES, INC	P	I-INSOLVENT		13.76	13.76	O
2008	251723	308102		IRVIN, JONATHAN DAVID ETAL IRVIN, AMY RU	P	I-INSOLVENT		346.24	346.24	O
2008	245090	295418		ISLAND TELEVISION NETWORK LLC	P	I-INSOLVENT		523.10	523.10	O
2008	245093	295421		IT'S MY PARTY	P	I-INSOLVENT		13.76	13.76	O



Year	Acct	PPIN	Ent	Name	Abs	Reason	Write Off Date	Balance 07/01/2021	Balance 06/30/2022	Type
2008	246551	300301		J & M CONVENIENCE PURE STATION	P	I-INSOLVENT		467.00	467.00	O
2008	245103	295504		J & S TIRE SUPPLY COMPANY INC	P	I-INSOLVENT		87.72	87.72	O
2008	207141	257643		J & W WOOD SPECIALTIES INC	P	I-INSOLVENT		68.60	68.60	O
2008	246721	300835		J B S ENTERPRISES, LLC	P	I-INSOLVENT		240.90	240.90	O
2008	246721	300835	1	J B S ENTERPRISES, LLC	P	I-INSOLVENT		269.94	269.94	2007 E
2008	245317	295799		J M F VENTURES ORANGE BEACH LLC	P	I-INSOLVENT		10.24	10.24	O
2008	242535	287649		JAICO LLC	P	I-INSOLVENT		906.24	906.24	O
2008	156340	205538		JAMES W MAY & ASSOCIATES PC	C	I-INSOLVENT		84.48	84.48	O
2008	195211	243917		JANESCO INC	P	I-INSOLVENT		258.00	258.00	O
2008	226851	273754		JAYE, SAN ETTA	P	I-INSOLVENT		2,242.20	2,242.20	O
2008	226851	286551		JAYE, SAN ETTA	P	I-INSOLVENT		5,547.36	5,547.36	O
2008	223925	275577		JC&H-FOLEY LLC	P	I-INSOLVENT		1,003.20	1,003.20	O
2008	227668	222928		JEAN BOLTON DR	P	I-INSOLVENT		145.04	145.04	O
2008	193944	245806		JEFFERIES, ROBERT W ETAL JEFFERIES, LORI	P	I-INSOLVENT		374.40	374.40	O
2008	223587	261601		JEFFREY SHAWN ABSHEAR	P	I-INSOLVENT		17.90	17.90	O
2008	229840	276718		JENNINGS, DEAN G ETAL DAVIDSON, JOHN A	P	I-INSOLVENT		380.16	380.16	O
2008	236408	285594		JIM BROWN	P	I-INSOLVENT		10.24	10.24	O
2008	63686	108225		JIM BROWN INC	C	I-INSOLVENT		35.84	35.84	O
2008	108227	108227		JOE RALEY BUILDERS INC	C	I-INSOLVENT		1,271.68	1,271.68	O
2008	217793	89634		JOHNSON, ROBERT BRADFORD	P	I-INSOLVENT		168.68	168.68	O
2008	233628	281064		JOHNSTON, JEFF H	P	I-INSOLVENT		51.20	51.20	O
2008	226325	117522		JOHNSTON, JOSEPH RANDALL	P	I-INSOLVENT		211.20	211.20	O
2008	245348	295829		JOLES, FRANK D	P	I-INSOLVENT		10.56	10.56	O
2008	251995	292383		JONES, GEORGE DOUGLAS	P	I-INSOLVENT		103.62	103.62	O

Year	Acct	PPIN	Ent	Name	Abs	Reason	Write Off Date	Balance 07/01/2021	Balance 06/30/2022	Type
2008	245961	296594		JORDAN, VIRGINIA	P	I-INSOLVENT		10.56	10.56	O
2008	194051	242968		JUBILEE ENTERPRISES	P	I-INSOLVENT		59.18	59.18	O
2008	226593	273496		JUBILEE SERVICES	P	I-INSOLVENT		153.44	153.44	O
2008	251476	293169		J8 COLONY TRUST, THE	P	I-INSOLVENT		111.54	111.54	O
2008	246981	301240		K C TRUCKIN, LLC	P	I-INSOLVENT		42.56	42.56	O
2008	246981	301240	1	K C TRUCKIN, LLC	P	I-INSOLVENT		47.60	47.60	2007 E
2008	245187	295635		KARPANTY, KAISER W III	P	I-INSOLVENT		13.60	13.60	O
2008	244368	291031		KETTELSON INC	P	I-INSOLVENT		340.56	340.56	O
2008	245376	295852		KIELAR, JOSEPH M	P	I-INSOLVENT		55.44	55.44	O
2008	217341	259719		KIMBROUGH, H GERALD ETAL KIMBROUGH, GWEN	P	I-INSOLVENT		121.44	121.44	O
2008	222324	210874		KIWI ENTERPRISES INC	P	I-INSOLVENT		59.40	59.40	O
2008	222324	265687		KIWI ENTERPRISES, INC	P	I-INSOLVENT		11.88	11.88	O
2008	245214	295659		KNOWLES, PAUL	P	I-INSOLVENT		10.88	10.88	O
2008	245215	295660		KOLACHE BAKERY INC	P	I-INSOLVENT		19.14	19.14	O
2008	245218	295663		KORTHUIS, WENDY A	P	I-INSOLVENT		13.76	13.76	O
2008	198697	219422		KREINDLER, BRIAN	P	I-INSOLVENT		109.76	109.76	O
2008	167106	287886		KRILEY, CYNTHIA M	P	I-INSOLVENT		98.34	98.34	O
2008	253298	305349		KUBOTA CREDIT CORP	P	I-INSOLVENT		90.72	90.72	O
2008	195360	244183		L & L INC	P	I-INSOLVENT		71.60	71.60	O
2008	244371	291037		L A SERVICES INC	P	I-INSOLVENT		317.46	317.46	O
2008	245234	295676		L CROIX JOHNNARTZ	P	I-INSOLVENT		10.24	10.24	O
2008	245282	295765		L J J CORPORATION	P	I-INSOLVENT		36.30	36.30	O
2008	245236	295678		LA-TE-DUE MATERNITY BOUTIQUE	P	I-INSOLVENT		8.96	8.96	O
2008	245237	295679		LACOSTE PHOTOGRAPHY	P	I-INSOLVENT		104.28	104.28	O

Year	Acct	PPIN	Ent	Name	Abs	Reason	Write Off Date	Balance 07/01/2021	Balance 06/30/2022	Type
2008	206454	257497		LACY KNOWLES	P	I-INSOLVENT		11.60	11.60	O
2008	239333	292786		LAFORCE, RAY H ETAL LAFORCE, CANDY L	P	I-INSOLVENT		177.92	177.92	O
2008	240755	236084		LAKE FOREST ALABAMA L L C	P	I-INSOLVENT		638.98	638.98	O
2008	88307	104318		LAMBERT'S TIRE & AUTO CENTER	P	I-INSOLVENT		132.00	132.00	O
2008	224237	271901		LANCASTER CONSTRUCTION L LC	P	I-INSOLVENT		.66	.66	O
2008	251865	238214		LAND, BERNELLE JANE	C	I-INSOLVENT		5.76	5.76	O
2008	55035	265567		LANDING CONDOMINIUMS INC	P	I-INSOLVENT		62.70	62.70	O
2008	233972	281622		LANGFORD TREE SERVICE	P	I-INSOLVENT		8.96	8.96	O
2008	222839	267279		LAWLER, WES ETAL LAWLER, ANGIE	P	I-INSOLVENT		248.82	248.82	O
2008	206134	256704		LAYCO SERVICES LLC	P	I-INSOLVENT		2,377.16	2,377.16	O
2008	246550	300283		LE BLANC LINDSEY AND THERESA	P	I-INSOLVENT		11.18	11.18	O
2008	245276	295759		LEATHERBURY REAL ESTATE INC	P	I-INSOLVENT		13.76	13.76	O
2008	165697	250989		LEATHERWOOD, MAX D	P	I-INSOLVENT		262.40	262.40	O
2008	216861	231669		LEIDIG, WALTER ETAL LEIDIG, LIBBY	P	I-INSOLVENT		151.04	151.04	O
2008	215147	246212		LEMAN, LISA M	P	I-INSOLVENT		65.52	65.52	O
2008	234916	282703		LENNAR GULF COAST	P	I-INSOLVENT		10.56	10.56	O
2008	245328	295812		LENTINI HOLDINGS INC	P	I-INSOLVENT		8.96	8.96	O
2008	205732	253593		LESTERS INC	P	I-INSOLVENT		1,231.36	1,231.36	O
2008	247001	308845		LEWIS, CHARLES M	P	I-INSOLVENT		159.06	159.06	O
2008	245387	295864		LILYS GIFTS INC	P	I-INSOLVENT		45.58	45.58	O
2008	155915	205052		LINTON INC	C	I-INSOLVENT		21.12	21.12	O
2008	214495	262974		LIPSCOMB HOMES, INC	P	I-INSOLVENT		209.88	209.88	O
2008	187349	291057		LITTLE, SHARON A	P	I-INSOLVENT		48.45	48.45	O
2008	244642	294427		LONGSHORE, ALLEN	P	I-INSOLVENT		10.56	10.56	O

Year	Acct	PPIN	Ent	Name	Abs	Reason	Write Off Date	Balance 07/01/2021	Balance 06/30/2022	Type
2008	205457	253311		LOOSE MOOSE SPORTS TAVERN & GRILL	P	I-INSOLVENT		69.64	69.64	O
2008	246042	296672		LOPEZ, YASHIN E	P	I-INSOLVENT		10.56	10.56	O
2008	205648	253502		LOVELL, RAYMOND A	P	I-INSOLVENT		155.96	155.96	O
2008	204181	260013		LUCKY DOG AVIATION L L C	P	I-INSOLVENT		123.42	123.42	O
2008	204181	281070		LUCKY DOG AVIATION L L C	P	I-INSOLVENT		214.50	214.50	O
2008	251480	293218		L8 COLONY TRUST, THE	P	I-INSOLVENT		111.54	111.54	O
2008	247669	301462		M G WORLD IMPORTERS INC	P	I-INSOLVENT		20.64	20.64	O
2008	181100	231139		M STEPHEN DAMPIER	P	I-INSOLVENT		141.90	141.90	O
2008	245423	295964		MACS EASY STOP LLC	P	I-INSOLVENT		3.30	3.30	O
2008	183427	232583		MAGNOLIA RIVER DEVELOPMENT LLC	P	I-INSOLVENT		2,504.70	2,504.70	O
2008	175085	228645		MANDERS & COMPANY INC	C	I-INSOLVENT		157.38	157.38	O
2008	244896	295032		MANNING, DAWN A	P	I-INSOLVENT		13.76	13.76	O
2008	217960	267557		MAPLES, STUART M ETUX KATHY C ETAL INGRA	P	I-INSOLVENT		371.20	371.20	O
2008	245480	296104		MARAVELLES LLC	P	I-INSOLVENT		10.56	10.56	O
2008	236057	105853		MARBRO INVESTMENTS L L C	P	I-INSOLVENT		256.00	256.00	O
2008	245486	296111		MARDI GRAS MADNESS, LLC	P	I-INSOLVENT		16.80	16.80	O
2008	245656	296357		MARSHALL, RICH C	P	I-INSOLVENT		13.76	13.76	O
2008	245079	295406		MARTIN, DONNA	P	I-INSOLVENT		2.24	2.24	O
2008	218687	250798		MARTIN, PHILIP J	C	I-INSOLVENT		352.64	352.64	O
2008	171871	223838	2	MARTINIERE, THOMAS G, JR	P	I-INSOLVENT		519.68	519.68	S
2008	234092	248933		MARY'S PRODUCE & PLANTS	P	I-INSOLVENT		14.90	14.90	O
2008	214240	266959		MASTERS, JOEY ETAL MASTERS, AMANDA	P	I-INSOLVENT		297.60	297.60	O
2008	252356	307647		MATSON, WESLEY D	P	I-INSOLVENT		193.38	193.38	O
2008	245377	295853		MATTRESS DELUXE INC	P	I-INSOLVENT		13.60	13.60	O

Year	Acct	PPIN	Ent	Name	Abs	Reason	Write Off Date	Balance 07/01/2021	Balance 06/30/2022	Type
2008	245388	295863		MATTRESS HEAVEN LLC	P	I-INSOLVENT		3.92	3.92	O
2008	251773	303868		MAYHALL, JOHN ETAL MAYHALL, CHRISTY	P	I-INSOLVENT		280.96	280.96	O
2008	245375	295851		MCCLARY, MATHEW W	P	I-INSOLVENT		56.10	56.10	O
2008	245402	295946		MCCLUNG, KIMBERLY	P	I-INSOLVENT		10.56	10.56	O
2008	88341	104459		MCCURDY CARPET CENTER	P	I-INSOLVENT		27.44	27.44	O
2008	245163	295538		MCDONALD, JULIE	P	I-INSOLVENT		9.60	9.60	O
2008	244991	295327		MCDUFFIE, ELLONY D	P	I-INSOLVENT		8.96	8.96	O
2008	167080	308057		MCFADDEN, A FRANK JR ETAL MCFADDEN, C HO	P	I-INSOLVENT		181.76	181.76	O
2008	217575	264241		MCKENZIE GILES	P	I-INSOLVENT		17.04	17.04	O
2008	251914	307296		MCKINLEY, JAMES S (1/2 INT) ETAL PEAVY,	P	I-INSOLVENT		112.20	112.20	O
2008	241169	292944		MCKISSACK, CAROLYN M	P	I-INSOLVENT		158.40	158.40	O
2008	176817	226375		MCMURPHY OIL CO	P	I-INSOLVENT		15.60	15.60	O
2008	236371	285561		MCPAR GARDENS LLC	P	I-INSOLVENT		14.00	14.00	O
2008	251651	291486		MCPHERSON, GREGORY S	P	I-INSOLVENT		345.60	345.60	O
2008	240608	286519		MELISSA MAHAN REALTY	P	I-INSOLVENT		13.76	13.76	O
2008	250248	302727		MENAS, BILL	P	I-INSOLVENT		121.52	121.52	O
2008	245340	295821		MENDEZ, JOHN A	P	I-INSOLVENT		10.24	10.24	O
2008	214251	262306		MERCHANDISE UNLIMITED INC	P	I-INSOLVENT		54.40	54.40	O
2008	252058	292806		MERRILL, JAMES COLLIER	C	I-INSOLVENT		206.58	206.58	O
2008	250189	292824		MERRILL, JAMES COLLIER	C	I-INSOLVENT		182.16	182.16	O
2008	245433	295974		MERRY WAY	P	I-INSOLVENT		8.96	8.96	O
2008	235061	282848		MEXICAN BAKERY	P	I-INSOLVENT		33.66	33.66	O
2008	245482	296107		MICHAELIS, LORI	P	I-INSOLVENT		10.56	10.56	O
2008	221810	265465		MICROLINK SOFTWARE CORP	P	I-INSOLVENT		6.72	6.72	O

Year	Acct	PPIN	Ent	Name	Abs	Reason	Write Off Date	Balance 07/01/2021	Balance 06/30/2022	Type
2008	205691	253545		MIDDLE BAY FUEL INC	P	I-INSOLVENT		13.76	13.76	O
2008	170772	237029		MIDNIGHT PROPERTIES L L C	P	I-INSOLVENT		56.00	56.00	O
2008	170772	245495		MIDNIGHT PROPERTIES L L C	P	I-INSOLVENT		101.36	101.36	O
2008	247413	251691		MIDNIGHT PROPERTIES L L C	P	I-INSOLVENT		499.52	499.52	O
2008	235499	283544		MIKKELSEN WEALTH MANAGEMENT INC	P	I-INSOLVENT		395.60	395.60	O
2008	237924	292798		MILLER, GREG B ETAL MILLER, SUSAN	P	I-INSOLVENT		800.00	800.00	O
2008	201786	292644		MILLER, JEFFREY R ETUX MARTHA M	P	I-INSOLVENT		102.40	102.40	O
2008	245475	296100		MILLER, PATTI R	P	I-INSOLVENT		13.76	13.76	O
2008	245533	296153		MIMI INC	P	I-INSOLVENT		8.96	8.96	O
2008	245297	295779		MINOR, LORI	P	I-INSOLVENT		10.24	10.24	O
2008	244382	291048		MIRABEL AIR LLC	P	I-INSOLVENT		2,136.32	2,136.32	O
2008	200729	248994		MISS SUZANNES GYMNASTICS & CHEERLEADING	P	I-INSOLVENT		265.58	265.58	O
2008	99672	122411		MITTS, L GENIA WHITE	P	I-INSOLVENT		56.00	56.00	O
2008	252448	235783		MODULAR SPACE CORPORATION	P	I-INSOLVENT		204.68	204.68	O
2008	252448	235788		MODULAR SPACE CORPORATION	P	I-INSOLVENT		156.42	156.42	O
2008	252448	254816		MODULAR SPACE CORPORATION	P	I-INSOLVENT		78.20	78.20	O
2008	252448	254817		MODULAR SPACE CORPORATION	P	I-INSOLVENT		487.08	487.08	O
2008	252448	254819		MODULAR SPACE CORPORATION	P	I-INSOLVENT		93.06	93.06	O
2008	252448	262913		MODULAR SPACE CORPORATION	P	I-INSOLVENT		235.62	235.62	O
2008	252448	262920		MODULAR SPACE CORPORATION	P	I-INSOLVENT		247.04	247.04	O
2008	252448	262924		MODULAR SPACE CORPORATION	P	I-INSOLVENT		127.12	127.12	O
2008	252448	270241		MODULAR SPACE CORPORATION	P	I-INSOLVENT		76.50	76.50	O
2008	252448	270244		MODULAR SPACE CORPORATION	P	I-INSOLVENT		549.54	549.54	O
2008	252448	270249		MODULAR SPACE CORPORATION	P	I-INSOLVENT		99.66	99.66	O



Year	Acct	PPIN	Ent	Name	Abs	Reason	Write Off Date	Balance 07/01/2021	Balance 06/30/2022	Type
2008	252448	270379		MODULAR SPACE CORPORATION	P	I-INSOLVENT		276.48	276.48	O
2008	252448	270380		MODULAR SPACE CORPORATION	P	I-INSOLVENT		26.24	26.24	O
2008	252448	286236		MODULAR SPACE CORPORATION	P	I-INSOLVENT		26.66	26.66	O
2008	252448	286245		MODULAR SPACE CORPORATION	P	I-INSOLVENT		240.80	240.80	O
2008	252448	286246		MODULAR SPACE CORPORATION	P	I-INSOLVENT		244.24	244.24	O
2008	252448	286247		MODULAR SPACE CORPORATION	P	I-INSOLVENT		66.00	66.00	O
2008	252448	286249		MODULAR SPACE CORPORATION	P	I-INSOLVENT		198.00	198.00	O
2008	252448	286251		MODULAR SPACE CORPORATION	P	I-INSOLVENT		60.06	60.06	O
2008	252448	286260		MODULAR SPACE CORPORATION	P	I-INSOLVENT		128.70	128.70	O
2008	252448	286263		MODULAR SPACE CORPORATION	P	I-INSOLVENT		73.26	73.26	O
2008	252448	286264		MODULAR SPACE CORPORATION	P	I-INSOLVENT		151.80	151.80	O
2008	252448	286265		MODULAR SPACE CORPORATION	P	I-INSOLVENT		131.34	131.34	O
2008	252448	286277		MODULAR SPACE CORPORATION	P	I-INSOLVENT		294.88	294.88	O
2008	233961	281611		MONROES VALUE PLUM	P	I-INSOLVENT		476.52	476.52	O
2008	245463	296089		MONSEY, MICHAEL	P	I-INSOLVENT		13.60	13.60	O
2008	245559	296179		MONT JS LLC	P	I-INSOLVENT		.64	.64	O
2008	179677	229804		MONTE, JACK A	P	I-INSOLVENT		29.42	29.42	O
2008	245560	296229		MONTVILLE LLC	P	I-INSOLVENT		.66	.66	O
2008	245570	296238		MOODY, RALPH R	P	I-INSOLVENT		13.76	13.76	O
2008	199856	236820		MOONEY, BETTYE C	P	I-INSOLVENT		174.90	174.90	O
2008	235004	282752		MOONEYHAM HEATING & A/C INC	P	I-INSOLVENT		40.26	40.26	O
2008	251687	259586		MOORE, JOSEPH P ETAL MOORE, CANDACE	P	I-INSOLVENT		243.20	243.20	O
2008	237070	278162		MORTGAGE ELECTRONIC REGISTRATION SYSTEMS	P	I-INSOLVENT		251.46	251.46	O
2008	233963	281613		MORTGAGE GUARANTY	P	I-INSOLVENT		10.56	10.56	O

Year Acct	PPIN	Ent	Name	Abs	Reason	Write Off Date	Balance 07/01/2021	Balance 06/30/2022	Type
2008	156330	205527	MORTGAGE LENDING SERVICES, INC.	C	I-INSOLVENT		55.04	55.04	O
2008	205633	253486	MOSS, FLORA E	P	I-INSOLVENT		6.98	6.98	O
2008	235007	282754	MOTES CONSTRUCTION & DEVELOPMENT INC	P	I-INSOLVENT		10.56	10.56	O
2008	245584	296323	MOZA TITLE INC	P	I-INSOLVENT		13.76	13.76	O
2008	174278	224861	MURCO INC	P	I-INSOLVENT		8.20	8.20	O
2008	235205	283118	MURRAY SIGN INC	P	I-INSOLVENT		10.56	10.56	O
2008	245594	296333	MURRELL, MARY LOU	P	I-INSOLVENT		13.76	13.76	O
2008	251446	291924	M5 COLONY TRUST, THE	P	I-INSOLVENT		110.22	110.22	O
2008	204969	252783	N TIME FAMILY SALONS	P	I-INSOLVENT		366.36	366.36	O
2008	235450	253232	NANCY'S TAVERN	P	I-INSOLVENT		22.10	22.10	O
2008	234414	282180	NATURCHEM INC	P	I-INSOLVENT		13.76	13.76	O
2008	242269	287255	NEAL, KIMBERLY	P	I-INSOLVENT		32.68	32.68	O
2008	164000	214430	1 NELSON CONTRACTING SERVICES	P	I-INSOLVENT		3,369.30	3,369.30	S
2008	209204	267541	NELSON, THOMAS R ETAL NELSON, CYNTHIA A	P	I-INSOLVENT		219.78	219.78	O
2008	224037	271510	NEMER INC	P	I-INSOLVENT		10.56	10.56	O
2008	106477	260036	NETBANK BUSINESS FINANCE	P	I-INSOLVENT		56.76	56.76	O
2008	106477	262832	NETBANK BUSINESS FINANCE	P	I-INSOLVENT		163.02	163.02	O
2008	106477	300435	NETBANK BUSINESS FINANCE	P	I-INSOLVENT		48.18	48.18	O
2008	245655	296356	NIBBLES PIZZA & SUBS LLC	P	I-INSOLVENT		105.60	105.60	O
2008	194462	123109	NICHOLAS S. LEITERMAN	P	I-INSOLVENT		693.76	693.76	O
2008	200427	248953	NICO SERVICES INC	P	I-INSOLVENT		236.66	236.66	O
2008	223929	270772	NORMAN S RIDER	P	I-INSOLVENT		818.55	818.55	O
2008	252158	291754	NORRIS, DONNIE G	P	I-INSOLVENT		380.80	380.80	O
2008	254033	293803	NOVASTAR MORTGAGE INC	P	I-INSOLVENT		169.68	169.68	O

Year	Acct	PPIN	Ent	Name	Abs	Reason	Write Off Date	Balance 07/01/2021	Balance 06/30/2022	Type
2008	228288	275412		NS ACQUISITIONS INC	P	I-INSOLVENT		289.08	289.08	O
2008	158902	293658		OAKES, GREGORY W ETAL OAKES, SUZANNE M	P	I-INSOLVENT		495.00	495.00	O
2008	197173	212787		ODYSSEY ENTERTAINMENT L L C	P	I-INSOLVENT		4,121.42	4,121.42	O
2008	207586	251477		OLANDER, L L JR (25% INT) ETAL RIVER CAP	P	I-INSOLVENT		13.86	13.86	O
2008	245786	296433		OLD BRADYS ROUGH CUT RESTAURANT & STORE	P	I-INSOLVENT		29.40	29.40	O
2008	251737	218868		OLIVER, PATRICK K ETAL DE LA TORRE, KENT	P	I-INSOLVENT		147.20	147.20	O
2008	245790	296437		OLLIES BARBECUE LLC	P	I-INSOLVENT		249.40	249.40	O
2008	251332	303589		OMNI HEALTH & FITNESS OF DAPHNE LLC	P	I-INSOLVENT		3,087.40	3,087.40	O
2008	251332	303589	1	OMNI HEALTH & FITNESS OF DAPHNE LLC	P	I-INSOLVENT		3,498.48	3,498.48	2007 E
2008	205975	240171		ONEAL HOMES INC	P	I-INSOLVENT		13.96	13.96	O
2008	192834	242176		OPEN MRI OF FOLEY INC	P	I-INSOLVENT		5,210.70	5,210.70	O
2008	246564	300337	1	OPEN SEASON PRODUCTIONS INC	P	I-INSOLVENT		372.40	372.40	S
2008	243006	102648		OSBORNE, BRANDON	P	I-INSOLVENT		14.62	14.62	O
2008	238889	291709		OTILLIO, KENNETH G (1/2 INT) ETAL COUSIN	P	I-INSOLVENT		335.36	335.36	O
2008	233917	281556		OUTBACK TOWING & HAULING	P	I-INSOLVENT		36.96	36.96	O
2008	254280	307095		OWEN, BARBARA B	P	I-INSOLVENT		157.08	157.08	O
2008	244518	292375		OWENS, JIM JR	P	I-INSOLVENT		33.00	33.00	O
2008	245347	295828		OWENS, LESLIE	P	I-INSOLVENT		13.60	13.60	O
2008	90131	203735		P & D MARINE SERVICES INC	C	I-INSOLVENT		7.68	7.68	O
2008	246061	296690		PACE, WILLIAM W	P	I-INSOLVENT		10.56	10.56	O
2008	209403	237009		PALIGA, MICHAEL	P	I-INSOLVENT		230.40	230.40	O
2008	203758	249597		PALM COAST CONTRUCTION INC	P	I-INSOLVENT		54.32	54.32	O
2008	233927	281568		PARKER ROOFING	P	I-INSOLVENT		10.56	10.56	O
2008	233929	281570		PARTYS R US	P	I-INSOLVENT		10.56	10.56	O

Year	Acct	PPIN	Ent	Name	Abs	Reason	Write Off Date	Balance 07/01/2021	Balance 06/30/2022	Type
2008	179173	229720		PAT BOLDEN DAY CARE	P	I-INSOLVENT		23.92	23.92	O
2008	217229	225379		PATEL, RAJESH D ETAL PATEL, SEEMA R	P	I-INSOLVENT		129.88	129.88	O
2008	245460	296084		PATINA	P	I-INSOLVENT		13.76	13.76	O
2008	251478	293213		PAULI, LARRY J ETAL PAULI, GILLIAN Y	P	I-INSOLVENT		111.54	111.54	O
2008	224068	271633		PBH INC	P	I-INSOLVENT		35.36		O
2008	155692	204462		PELICAN BUILDERS INC	C	I-INSOLVENT		31.36	31.36	O
2008	234443	282210		PENNY HOWELL CONTRACTOR	P	I-INSOLVENT		8.96	8.96	O
2008	245017	295352		PEOPLES, ERIK	P	I-INSOLVENT		8.96	8.96	O
2008	241520	286788		PERALTA FLOORING	P	I-INSOLVENT		30.36	30.36	O
2008	212178	259329		PERROTTA, JONNIE G	P	I-INSOLVENT		35.96	35.96	O
2008	197177	246579		PET FRIENDLY, INC	C	I-INSOLVENT		4,157.24	4,157.24	O
2008	205578	253432		PETERS, DAVID	P	I-INSOLVENT		16.22	16.22	O
2008	189366	97290		PETERSON, RICHARD O	P	I-INSOLVENT		22.92	22.92	O
2008	245692	296389		PETERSON, RICK	P	I-INSOLVENT		10.56	10.56	O
2008	230556	291903		PETTIS, CECIL	P	I-INSOLVENT		9.90	9.90	O
2008	98823	121468		PFEIFER LAW OFFICES, P C	C	I-INSOLVENT		33.66	33.66	O
2008	98823	121468	1	PFEIFER LAW OFFICES, P C	C	I-INSOLVENT		76.56	76.56	2003 E
2008	242224	287235		PHILLIPS, JENNIFER F	P	I-INSOLVENT		46.28	46.28	O
2008	241349	286749		PHOENIX UNDERGROUND CONSTRUCTION INC	P	I-INSOLVENT		511.22	511.22	O
2008	166154	239122		PICKENS, ERNEST C	P	I-INSOLVENT		129.36	129.36	O
2008	184307	233602		PIGMALION PROPERTIES, LLC	P	I-INSOLVENT		12.65	12.65	O
2008	231436	291065		PISCES TWO L L C	C	I-INSOLVENT		459.24	459.24	O
2008	239323	291259		PISTOLE, ALFORD W JR ETAL PISTOLE, CAROL	P	I-INSOLVENT		293.76	293.76	O
2008	252457	293102		PITNER, SHIRLEY G	C	I-INSOLVENT		374.22	374.22	O

Year Acct	PPIN	Ent	Name	Abs	Reason	Write Off Date	Balance 07/01/2021	Balance 06/30/2022	Type
2008	245841	296483	PITTMAN, PAMELA	P	I-INSOLVENT		95.70	95.70	O
2008	207628	90725	PLEUS, LARRY J ETAL PLEUS, LISA BETH (1/	P	I-INSOLVENT		21.12	21.12	O
2008	233226	122047	PLUZNYK, WALTER ETAL PLUZNYK, MELANIE A	P	I-INSOLVENT		198.00	198.00	O
2008	252008	308156	PM2 L L C	P	I-INSOLVENT		103.62	103.62	O
2008	252008	308175	PM2 L L C	P	I-INSOLVENT		103.62	103.62	O
2008	252008	308286	PM2 L L C	P	I-INSOLVENT		103.62	103.62	O
2008	252008	308298	PM2 L L C	P	I-INSOLVENT		103.62	103.62	O
2008	252008	308337	PM2 L L C	P	I-INSOLVENT		103.62	103.62	O
2008	245527	296148	POLKA DOT PRINCESS LLC	P	I-INSOLVENT		239.94	239.94	O
2008	254281	307096	PORTER, L FAYE	P	I-INSOLVENT		8.60	8.60	O
2008	251827	291763	POUNDS, KENNETH E ETAL POUNDS, SUSAN Y	P	I-INSOLVENT		368.00	368.00	O
2008	209783	261414	POWE, JESSE C ETAL POWE, SHARON H	P	I-INSOLVENT		168.96	168.96	O
2008	235093	283061	POWERLINE CONSTRUCTION	P	I-INSOLVENT		10.56	10.56	O
2008	233986	281637	PRECISION ROOFING	P	I-INSOLVENT		17.82	17.82	O
2008	225256	272877	PRESERVE PROPERTIES	P	I-INSOLVENT		48.00	48.00	O
2008	176816	226374	PRICE OIL INC	P	I-INSOLVENT		165.72	165.72	O
2008	176816	234002	PRICE OIL INC	P	I-INSOLVENT		5.10	5.10	O
2008	176816	234003	PRICE OIL INC	P	I-INSOLVENT		112.20	112.20	O
2008	167168	249216	PRICE OIL, INC	P	I-INSOLVENT		553.80	553.80	O
2008	93590	292413	PRICE, RICHARD DOUGLAS SR ETUX BARBARA C	P	I-INSOLVENT		99.00	99.00	O
2008	235098	283066	PRO-KLEEN/EXTREME CLEAN	P	I-INSOLVENT		10.24	10.24	O
2008	236084	285152	1 PRO-SERVE JANITORIAL SERVICES INC	P	I-INSOLVENT		110.94	110.94	S
2008	235094	283062	PROFESSIONAL BILLING	P	I-INSOLVENT		10.56	10.56	O
2008	206094	112360	PROFESSIONAL SALON PRODUCTS	P	I-INSOLVENT		49.88	49.88	O

Year Acct	PPIN	Ent	Name	Abs	Reason	Write Off Date	Balance 07/01/2021	Balance 06/30/2022	Type
2008	235097	283065	PROPHIT CONSTRUCTION	P	I-INSOLVENT		10.56	10.56	O
2008	230548	277845	PUC L L C	P	I-INSOLVENT		21.84	21.84	O
2008	251746	276876	PUCKETT, DONALD	C	I-INSOLVENT		102.40	102.40	O
2008	226936	265250	QUALITY LANDSCAPING SOLUTIONS LLC	P	I-INSOLVENT		129.00	129.00	O
2008	241227	286638	QUANTZ-RALEY LLC	P	I-INSOLVENT		.64	.64	O
2008	235103	283072	R & B CONTRACTORS LLC	P	I-INSOLVENT		10.56	10.56	O
2008	222505	265834	R & D MOBILE HOME OUTLET, INC	P	I-INSOLVENT		15.96	15.96	O
2008	235104	283073	R & J BLDRS & ELECTRICAL CONTR	P	I-INSOLVENT		10.94	10.94	O
2008	252990	304616	R O I INC	P	I-INSOLVENT		23.22	23.22	O
2008	185357	233955	R P M SERVICES INC	P	I-INSOLVENT		214.76	214.76	O
2008	245485	296110	RABON, GEORGE	P	I-INSOLVENT		10.56	10.56	O
2008	228748	277964	RADLEIN, THOMAS ETAL RADLEIN, DAVID	P	I-INSOLVENT		251.46	251.46	O
2008	222860	267351	RADUCAN, VIOREL	P	I-INSOLVENT		264.00	264.00	O
2008	232614	279219	RAKESTRAW, GWEN ETAL RAKESTRAW, WILLIAM	P	I-INSOLVENT		134.40	134.40	O
2008	244133	290908	RALEY AIR LLC	P	I-INSOLVENT		1,879.68	1,879.68	O
2008	243834	290637	RALEY, SCOTT	P	I-INSOLVENT		.64	.64	O
2008	243834	290649	RALEY, SCOTT	P	I-INSOLVENT		.66	.66	O
2008	243834	290650	RALEY, SCOTT	P	I-INSOLVENT		.66	.66	O
2008	208761	250548	RAMEY, BRAD ETAL RAMEY, CHARLENE	P	I-INSOLVENT		262.40	262.40	O
2008	235974	231910	RAMIREZ, WILLIAM ETAL RAMIREZ, MARIA BER	C	I-INSOLVENT		179.20	179.20	O
2008	235974	305088	RAMIREZ, WILLIAM ETAL RAMIREZ, MARIA BER	P	I-INSOLVENT		154.24	154.24	O
2008	217787	112397	RAMSEY, FORREST MITCH	P	I-INSOLVENT		132.00	132.00	O
2008	234461	282236	RANES OR SHINE	P	I-INSOLVENT		13.60	13.60	O
2008	244975	295312	RAWLS, CHARLES D	P	I-INSOLVENT		8.96	8.96	O



Year	Acct	PPIN	Ent	Name	Abs	Reason	Write Off Date	Balance 07/01/2021	Balance 06/30/2022	Type
2008	86971	86971		RAY'S MARINE CONSTRUCTION LLC	P	I-INSOLVENT		901.76	901.76	O
2008	233648	281086		RED STAR AVIATORS LLC	P	I-INSOLVENT		28.00	28.00	O
2008	245590	296329		REDS LLC	P	I-INSOLVENT		152.32	152.32	O
2008	223926	308231		REGENCY CLUB L L C	P	I-INSOLVENT		103.62	103.62	O
2008	240840	267633		REGIONS BANK	P	I-INSOLVENT		109.76	109.76	O
2008	234497	282267		RESIDENTIAL METAL ROOFING	P	I-INSOLVENT		10.56	10.56	O
2008	244974	295311		RESTER, CHARLENE W	P	I-INSOLVENT		13.76	13.76	O
2008	252183	292099		RIEBER, RAYMOND J ETAL RIEBER, CAROLYN G	P	I-INSOLVENT		380.80	380.80	O
2008	252329	307818		RILEY, MICHAEL GATES ETAL RILEY, KERRI E	P	I-INSOLVENT		460.68	460.68	O
2008	245721	296400		RINCON CUBANO	P	I-INSOLVENT		10.56	10.56	O
2008	199979	248920		RIORDAN, DANNY	P	I-INSOLVENT		168.00	168.00	O
2008	223807	270585		RIVER PINES I LLC	P	I-INSOLVENT		10.56	10.56	O
2008	222885	266612		RIZIN TIDE CHARTERS	P	I-INSOLVENT		166.98	166.98	O
2008	241234	286658		ROAN'S CREEK II LLC	P	I-INSOLVENT		.64	.64	O
2008	235196	283109		ROBERTS CONSTRUCTION	P	I-INSOLVENT		31.36	31.36	O
2008	235198	283111		ROBERTS MOBILE HOME SERVICE	P	I-INSOLVENT		10.56	10.56	O
2008	248370	237056		ROBERTS, CHERYL SUE	P	I-INSOLVENT		278.32	278.32	O
2008	250453	302794		ROBERTSDALE CHIROPRACTIC HEALTH LLC	P	I-INSOLVENT		322.74	322.74	O
2008	203911	250135		ROBERTSDALE VINYL BUILDING PROD. INC	P	I-INSOLVENT		106.64	106.64	O
2008	233644	281082		ROBIAN HOLDINGS INC	P	I-INSOLVENT		142.72	142.72	O
2008	233644	281088		ROBIAN HOLDINGS INC	P	I-INSOLVENT		138.88	138.88	O
2008	233644	281089		ROBIAN HOLDINGS INC	P	I-INSOLVENT		83.20	83.20	O
2008	190297	239723		ROBIN LYNNE	P	I-INSOLVENT		259.08	259.08	O
2008	235199	283112		ROBINSON MOVING/PRIME SERVE IN	P	I-INSOLVENT		10.56	10.56	O

Year	Acct	PPIN	Ent	Name	Abs	Reason	Write Off Date	Balance 07/01/2021	Balance 06/30/2022	Type
2008	241562	293641		RODGERS, JOSEPH G III ETAL	P	I-INSOLVENT		336.60	336.60	O
2008	205113	252926		RODRIGUEZ, JORGE	P	I-INSOLVENT		44.04	44.04	O
2008	207532	276701		ROGERS, WILLIAM T ETAL	P	I-INSOLVENT		380.16	380.16	O
2008	255834	310206	2	ROMAR MINI STORAGE, LLC	P	I-INSOLVENT		1,590.40	1,590.40	2004 E
2008	228171	275372		RONALD & BLAKE CPA PC	P	I-INSOLVENT		154.80	154.80	O
2008	248880	309221		ROOMBOS, RICHARD ETAL	P	I-INSOLVENT		102.34	102.34	O
2008	241547	286814		ROOSTER & CROW GRAPHICS & MARKETING, INC	P	I-INSOLVENT		19.60	19.60	O
2008	241536	286811		ROYALE PAINS, LLC	P	I-INSOLVENT		62.72	62.72	O
2008	241999	308451		ROYALE PROPERTIES L L C	P	I-INSOLVENT		67.20	67.20	O
2008	241999	308459		ROYALE PROPERTIES L L C	P	I-INSOLVENT		67.20	67.20	O
2008	239036	303713		RUSHING, BONITA P	P	I-INSOLVENT		4.30	4.30	O
2008	177815	309216		RUSHING, MARIAN V	P	I-INSOLVENT		76.54	76.54	O
2008	215587	303749		RYLEE, WILLIAM W	P	I-INSOLVENT		12.90	12.90	O
2008	244551	294001		S & K MACHINE WORKS AND FABRICATION	P	I-INSOLVENT		4,275.00	4,275.00	O
2008	215381	263426		S & L MARINE CONSTRUCTION LLC	P	I-INSOLVENT		1,925.22	1,925.22	O
2008	249448	302587		S & P FARMS LLC	P	I-INSOLVENT		541.20	541.20	O
2008	200723	248990		S & P MANAGEMENT OF FLORIDA LLC	P	I-INSOLVENT		157.38	157.38	O
2008	223938	270780		S & W NELSON ENTERPRISES INC	P	I-INSOLVENT		392.40	392.40	O
2008	205071	252883		SAFE MINI STORAGE OF FOLEY LLC	P	I-INSOLVENT		281.82	281.82	O
2008	245689	296386		SAM ENTERPRISES LLC	P	I-INSOLVENT		13.60	13.60	O
2008	39340	277836		SAMUELS, KIRBY C ETUX	P	I-INSOLVENT		12.90	12.90	O
2008	205055	252868		SAMURAI J L L C THE	P	I-INSOLVENT		300.14	300.14	O
2008	178672	309158		SANCHEZ-NAVARRO, JOSE	P	I-INSOLVENT		80.84	80.84	O
2008	205051	252864		SAND DOG INC	P	I-INSOLVENT		10.24	10.24	O

Year	Acct	PPIN	Ent	Name	Abs	Reason	Write Off Date	Balance 07/01/2021	Balance 06/30/2022	Type
2008	226392	53544		SANDRA BOWMAN	P	I-INSOLVENT		95.04	95.04	O
2008	226928	243522		SANDRA SAWYER	C	I-INSOLVENT		13.76	13.76	O
2008	225135	307873		SANIBEL PARTNERS LLC	P	I-INSOLVENT		193.38	193.38	O
2008	242942	293322		SANSING, HAYLEY W	P	I-INSOLVENT		287.76	287.76	O
2008	189089	218799		SAOUD, WILLIAM ETAL BOLAND-SAOUD, PATRIC	P	I-INSOLVENT		60.04	60.04	O
2008	226824	273703		SASSAFRASS MAKE BELIVE MAKEOVERS FOR	P	I-INSOLVENT		40.26	40.26	O
2008	234018	281684		SAW'S CLEANING	P	I-INSOLVENT		10.56	10.56	O
2008	245261	295747		SAWYER, LAURA V	P	I-INSOLVENT		13.76	13.76	O
2008	244948	295224		SAXON, CATINA S	P	I-INSOLVENT		47.52	47.52	O
2008	245252	295739		SCOTT, LARRY	P	I-INSOLVENT		8.96	8.96	O
2008	230327	258274		SCOTT, RONALD L	P	I-INSOLVENT		62.78	62.78	O
2008	226994	274119		SCR DEBRIS MANAGEMENT INC	P	I-INSOLVENT		10.24	10.24	O
2008	234028	281725		SEABREEZE EXPRESS II	P	I-INSOLVENT		10.56	10.56	O
2008	193880	242759		SEASIDE MORTGAGE LLC	P	I-INSOLVENT		112.86	112.86	O
2008	201391	249145		SEASIDE TITLE COMPANY LLC	P	I-INSOLVENT		33.00	33.00	O
2008	221639	293185		SEAWIND DEVELOPMENT CO L L C	P	I-INSOLVENT		419.10	419.10	O
2008	234223	102421		SEAWORTHY CHARTERS	P	I-INSOLVENT		2,757.00	2,757.00	O
2008	208924	246023		SENKO, JOANN FERLITA	P	I-INSOLVENT		181.76	181.76	O
2008	245169	295619		SENER, JAMES G	P	I-INSOLVENT		13.76	13.76	O
2008	92426	112682		SERVICE CENTER, THE	P	I-INSOLVENT		49.64	49.64	O
2008	205183	252995		SERVICE FIRST AUTO INC	P	I-INSOLVENT		150.34	150.34	O
2008	223876	101557		SHORE THING L L C	P	I-INSOLVENT		67.98	67.98	O
2008	224297	271946		SIDE LINES	P	I-INSOLVENT		19.08	19.08	O
2008	244396	291083		SILVIO, JODI O	P	I-INSOLVENT		872.90	872.90	O

Year	Acct	PPIN	Ent	Name	Abs	Reason	Write Off Date	Balance 07/01/2021	Balance 06/30/2022	Type
2008	192066	303847		SIMMONS, MARIA F ETAL ZAMPELLA, ANTHONY	P	I-INSOLVENT		54.78	54.78	O
2008	245800	296448		SIMPLY SOUTHERN LANDSCAPES INC	P	I-INSOLVENT		151.14	151.14	O
2008	245306	295788		SIMS, LUCY A	P	I-INSOLVENT		13.60	13.60	O
2008	245809	296456		SISTER2SISTAZ	P	I-INSOLVENT		10.56	10.56	O
2008	249423	302553		SKATE TIME LLC	P	I-INSOLVENT		724.98	724.98	O
2008	233656	281143		SKY HIGH LLC	P	I-INSOLVENT		4,485.60	4,485.60	O
2008	204200	252063		SKY KING AVIATION INC	P	I-INSOLVENT		141.24	141.24	O
2008	205870	253803		SKY VIEW SERVICES	P	I-INSOLVENT		8.50	8.50	O
2008	245812	296459		SMARTTV LLC	P	I-INSOLVENT		10.24	10.24	O
2008	251224	303375		SMITH INSURANCE AGENCY, LLC	P	I-INSOLVENT		33.00	33.00	O
2008	49895	53762		SMITH SPORTING GOODS INC	C	I-INSOLVENT		92.65	92.65	O
2008	240124	290317		SMITH, TERRI LEE	P	I-INSOLVENT		79.36	79.36	O
2008	226478	239024		SNODGRASS, KELLY L ETAL SNODGRASS, MELIS	P	I-INSOLVENT		182.56	182.56	O
2008	245891	296526		SOIL SOLUTIONS LAWN & LANDSCAPTES LIMITE	P	I-INSOLVENT		151.14	151.14	O
2008	226387	95774		SOLOMON, SUSAN G	P	I-INSOLVENT		119.46	119.46	O
2008	245054	295386		SOLORZANO, HOPE	P	I-INSOLVENT		10.56	10.56	O
2008	246183	304236		SONNIER, BECKY ETAL DEASON, R J; DEASON,	P	I-INSOLVENT		131.34	131.34	O
2008	235407	283469		SOUL TO SOLE SHOES	P	I-INSOLVENT		10.10	10.10	O
2008	223986	271056		SOUTH ALABAMA FORKLIFT	P	I-INSOLVENT		67.94	67.94	O
2008	197480	116401		SOUTH ALABAMA ROAD BUILDERS LLC	P	I-INSOLVENT		1,334.52	1,334.52	O
2008	221801	265460		SOUTH ALABAMA SUPPORT SERVICES, INC	P	I-INSOLVENT		38.70	38.70	O
2008	221801	265812		SOUTH ALABAMA SUPPORT SERVICES, INC	P	I-INSOLVENT		33.00	33.00	O
2008	241264	223334		SOUTH COAST REALTY LLC	C	I-INSOLVENT		17.54	17.54	O
2008	223792	270560		SOUTHEASTERN AUTO SALES	P	I-INSOLVENT		24.42	24.42	O

Year	Acct	PPIN	Ent	Name	Abs	Reason	Write Off Date	Balance 07/01/2021	Balance 06/30/2022	Type
2008	242243	287245		SOUTHEASTERN CORING & CUTTING	P	I-INSOLVENT		320.88	320.88	O
2008	235740	258604		SOUTHERN GOLF PARTNERS LLC	P	I-INSOLVENT		56.48	56.48	O
2008	241521	307012		SOUTHERN HOMES AL INC	P	I-INSOLVENT		122.76	122.76	O
2008	249936	302648		SOUTHERN INSULATION &ENERGY SERVICES INC	P	I-INSOLVENT		100.98	100.98	O
2008	249936	302648	1	SOUTHERN INSULATION &ENERGY SERVICES INC	P	I-INSOLVENT		114.84	114.84	2007 E
2008	236364	285553		SOUTHERN MARKETING MANAGERS LLC	P	I-INSOLVENT		36.82	36.82	O
2008	245857	296493		SOUTHERN PARTNERSHIPS	P	I-INSOLVENT		10.56	10.56	O
2008	197009	223057		SOUTHERN TURF NURSERIES OF ALA LLC (STA)	P	I-INSOLVENT		323.12	323.12	O
2008	86816	101321		SPEED TECH AUTOMOTIVE	P	I-INSOLVENT		45.36	45.36	O
2008	45628	101494		SPENCER, GRACE W (AS TRUSTEE OF THE GRAC	P	I-INSOLVENT		44.16	44.16	O
2008	179091	229675		SPLIT OAK FARM INC	P	I-INSOLVENT		99.08	99.08	O
2008	172203	301704		SPRINT UNITED MANAGEMENT COMPANY	P	I-INSOLVENT		170.24	170.24	O
2008	245866	296503		SRA SERVICE LLC	P	I-INSOLVENT		10.24	10.24	O
2008	245868	296505		SRL ENTERPRISES INC	P	I-INSOLVENT		13.76	13.76	O
2008	245516	296138		STEEL MAGNOLIAS FLOWERS & GIFT	P	I-INSOLVENT		8.96	8.96	O
2008	245484	296109		STEELE, MICHEAL	P	I-INSOLVENT		10.56	10.56	O
2008	228251	306950		STEFFEK, LANCE A ETAL STEFFEK, COURTNEY	P	I-INSOLVENT		98.90	98.90	O
2008	234090	281820		STEWART BUILDERS	P	I-INSOLVENT		8.96	8.96	O
2008	241542	286813		STEWART LAND SERVICES LLC	P	I-INSOLVENT		2,065.20	2,065.20	O
2008	241542	286813	1	STEWART LAND SERVICES LLC	P	I-INSOLVENT		1,723.20	1,723.20	2007 E
2008	214332	236720		STEWART, E ANGIE	P	I-INSOLVENT		198.00	198.00	O
2008	246552	257389		STOP N SHOP INC #9	P	I-INSOLVENT		5,327.24	5,327.24	O
2008	246552	300302		STOP N SHOP INC #9	P	I-INSOLVENT		529.20	529.20	O
2008	215472	246311		STUCKY, MATTHEW A ETAL STUCKY, JENA B	P	I-INSOLVENT		144.48	144.48	O

Year	Acct	PPIN	Ent	Name	Abs	Reason	Write Off Date	Balance 07/01/2021	Balance 06/30/2022	Type
2008	245902	296535		STUDIO OVER THE BAY INC THE	P	I-INSOLVENT		13.76	13.76	O
2008	161356	212492		STYX RIVER CANOES	P	I-INSOLVENT		150.00	150.00	O
2008	239874	286366		SUB WALTER CONTRACTING CO	P	I-INSOLVENT		40.12	40.12	O
2008	251806	291669		SUMMERLIN, CURTIS LARRY	P	I-INSOLVENT		380.80	380.80	O
2008	223810	270588		SUMMIT DEVELOPMENT II LLC	P	I-INSOLVENT		10.56	10.56	O
2008	223811	270589		SUMMIT DEVELOPMENT III LLC	P	I-INSOLVENT		10.56	10.56	O
2008	238884	101309		SUMRELL, ANGELA J	P	I-INSOLVENT		120.32	120.32	O
2008	238884	293674		SUMRELL, ANGELA J	P	I-INSOLVENT		120.32	120.32	O
2008	212715	259681		SUN ROOM, THE	P	I-INSOLVENT		124.70	124.70	O
2008	188634	235835		SUN SHACK	P	I-INSOLVENT		308.88	308.88	O
2008	90175	108448		SUN TITLE INC	C	I-INSOLVENT		306.86	306.86	O
2008	234029	281748		SUNBELT INDUSTRIALS	P	I-INSOLVENT		10.56	10.56	O
2008	252770	304275		SUNBRIDGE CAPITAL	P	I-INSOLVENT		83.42	83.42	O
2008	252770	304276		SUNBRIDGE CAPITAL	P	I-INSOLVENT		607.20	607.20	O
2008	155663	204409		SUNGLASS FIBERGLASS REPAIR	P	I-INSOLVENT		8.44	8.44	O
2008	224258	271914		SUNRISE MEDIA INC	P	I-INSOLVENT		33.00	33.00	O
2008	245914	296549		SUNRISE SERVICES INC	P	I-INSOLVENT		10.56	10.56	O
2008	185193	233840		SUNSTONE, LLP	P	I-INSOLVENT		324.80	324.80	O
2008	95061	116494		SUPERIOR AIR SYSTEMS INC	C	I-INSOLVENT		25.72	25.72	O
2008	221991	265547		SUPERIOR CONSTRUCTION, LLC	P	I-INSOLVENT		1,441.44	1,441.44	O
2008	200295	248944		SUSAN S HESS	P	I-INSOLVENT		11.22	11.22	O
2008	245893	296528		SWIFT, STEWART	P	I-INSOLVENT		10.56	10.56	O
2008	158687	289016		SWIGER, R DAVID ETUX MONICA A	P	I-INSOLVENT		11.16	11.16	O
2008	235727	284156		T & C SALES INC	P	I-INSOLVENT		23.22	23.22	O



Year	Acct	PPIN	Ent	Name	Abs	Reason	Write Off Date	Balance 07/01/2021	Balance 06/30/2022	Type
2008	224256	271912		T C I S INC	P	I-INSOLVENT		12.16	12.16	O
2008	245937	296571		T POPE DESIGNS POPE TINA	P	I-INSOLVENT		10.24	10.24	O
2008	246009	296641	1	T'S TANNING LLC	P	I-INSOLVENT		195.36	195.36	2007 E
2008	228767	275585		TAK IMAGING	P	I-INSOLVENT		366.20	366.20	O
2008	193029	242286		TALLULAH'S	P	I-INSOLVENT		176.92	176.92	O
2008	224661	272539		TATE ELECTRIC LLC	P	I-INSOLVENT		193.50	193.50	O
2008	234056	281779		TATTOO ADDICT	P	I-INSOLVENT		8.96	8.96	O
2008	239562	286291		TAYLOR-WOERNER INC	P	I-INSOLVENT		6,148.20	6,148.20	O
2008	251010	96069		TAYLOR, BEAN & WHITAKER MORTGAGE CORP	P	I-INSOLVENT		176.40	176.40	O
2008	244779	294634		TAYLOR, DIANA	P	I-INSOLVENT		8.96	8.96	O
2008	245658	296360		TEAL, ROYCE	P	I-INSOLVENT		207.90	207.90	O
2008	245964	296597		TEMI INVESTMENTS LLC	P	I-INSOLVENT		25.08	25.08	O
2008	208264	266956		THARP, BERNICE	P	I-INSOLVENT		222.72	222.72	O
2008	223298	267979		THE BEACH HOUSE	P	I-INSOLVENT		76.56	76.56	O
2008	206112	256501		THE FIRST TEAM, L L C	P	I-INSOLVENT		533.28	533.28	O
2008	206112	256501	1	THE FIRST TEAM, L L C	P	I-INSOLVENT		73.92	73.92	2006 E
2008	201375	249128		THE GREENHOUSE AT BALDWIN WHOLESALE LLC	P	I-INSOLVENT		146.88	146.88	O
2008	223447	268733		THE OCTOPUS RESTAURANT	P	I-INSOLVENT		96.64	96.64	O
2008	243946	290696		THE PARTS NETWORK INC	P	I-INSOLVENT		10.56	10.56	O
2008	225031	272811		THE ROOKERY LLC	P	I-INSOLVENT		.64	.64	O
2008	223653	270208		THE SHARPER IMAGE INC	P	I-INSOLVENT		1,027.04	1,027.04	O
2008	246004	296636		THIRSTY PARROT, THE	P	I-INSOLVENT		10.56	10.56	O
2008	224550	272255		THOMAS & THOMAS PLUMBING INC	P	I-INSOLVENT		63.08	63.08	O
2008	227019	274142		THOMAS KEVIN LAYTON	P	I-INSOLVENT		87.56	87.56	O

Year Acct	PPIN	Ent	Name	Abs	Reason	Write Off Date	Balance 07/01/2021	Balance 06/30/2022	Type
2008	246007	296639	THOMAS, WENDY	P	I-INSOLVENT		13.76	13.76	O
2008	245913	296546	THOMPSON HOLDINGS LLC	P	I-INSOLVENT		209.84	209.84	O
2008	219681	265150	THREE FOUR FIVE INC	P	I-INSOLVENT		16.22	16.22	O
2008	245921	296554	TIJUANA MEXICAN GRILL & CANTINA INC	P	I-INSOLVENT		212.52	212.52	O
2008	234077	281806	TILLS TREE SERVICE	P	I-INSOLVENT		10.56	10.56	O
2008	240920	286559	TIMBERCREEK DENTAL, PC	P	I-INSOLVENT		979.96	979.96	O
2008	184284	233594	TIMOTHY M. WILSON	P	I-INSOLVENT		87.12	87.12	O
2008	184284	233594	1 TIMOTHY M. WILSON	P	I-INSOLVENT		92.40	92.40	2007 E
2008	224132	271716	TODDS LANDSCAPING INC	P	I-INSOLVENT		.66	.66	O
2008	245936	296567	TOO CUTE!	P	I-INSOLVENT		150.48	150.48	O
2008	205429	253285	TOOTIE GREENS ENTERPRISES INC	P	I-INSOLVENT		20.48	20.48	O
2008	234530	282301	TOP TREE SERVICE	P	I-INSOLVENT		10.88	10.88	O
2008	229737	276247	TOTAL EMPLOYEE SOLUTIONS, INC	P	I-INSOLVENT		14.62	14.62	O
2008	201420	249172	TOTAL VISION OF THE GULF STATES LLC	P	I-INSOLVENT		17.28	17.28	O
2008	201420	249174	TOTAL VISION OF THE GULF STATES LLC	P	I-INSOLVENT		95.36	95.36	O
2008	201420	249175	TOTAL VISION OF THE GULF STATES LLC	P	I-INSOLVENT		64.68	64.68	O
2008	201420	249176	TOTAL VISION OF THE GULF STATES LLC	P	I-INSOLVENT		69.76	69.76	O
2008	201420	249177	TOTAL VISION OF THE GULF STATES LLC	P	I-INSOLVENT		2,653.20	2,653.20	O
2008	201420	249177	1 TOTAL VISION OF THE GULF STATES LLC	P	I-INSOLVENT		1,580.70	1,580.70	2005 E
2008	201420	257420	TOTAL VISION OF THE GULF STATES LLC	P	I-INSOLVENT		139.52	139.52	O
2008	201420	257422	TOTAL VISION OF THE GULF STATES LLC	P	I-INSOLVENT		71.68	71.68	O
2008	201420	257424	TOTAL VISION OF THE GULF STATES LLC	P	I-INSOLVENT		401.28	401.28	O
2008	201420	257425	TOTAL VISION OF THE GULF STATES LLC	P	I-INSOLVENT		194.04	194.04	O
2008	201420	257426	TOTAL VISION OF THE GULF STATES LLC	P	I-INSOLVENT		128.64	128.64	O

Year	Acct	PPIN	Ent	Name	Abs	Reason	Write Off Date	Balance 07/01/2021	Balance 06/30/2022	Type
2008	201420	257427		TOTAL VISION OF THE GULF STATES LLC	P	I-INSOLVENT		235.64	235.64	O
2008	201420	257428		TOTAL VISION OF THE GULF STATES LLC	P	I-INSOLVENT		40.96	40.96	O
2008	201420	257429		TOTAL VISION OF THE GULF STATES LLC	P	I-INSOLVENT		59.52	59.52	O
2008	201420	257430		TOTAL VISION OF THE GULF STATES LLC	P	I-INSOLVENT		38.40	38.40	O
2008	201420	264531		TOTAL VISION OF THE GULF STATES LLC	P	I-INSOLVENT		43.56	43.56	O
2008	201420	264532		TOTAL VISION OF THE GULF STATES LLC	P	I-INSOLVENT		68.48	68.48	O
2008	201420	264534		TOTAL VISION OF THE GULF STATES LLC	P	I-INSOLVENT		57.60	57.60	O
2008	201420	264537		TOTAL VISION OF THE GULF STATES LLC	P	I-INSOLVENT		133.98	133.98	O
2008	201420	271271		TOTAL VISION OF THE GULF STATES LLC	P	I-INSOLVENT		84.48	84.48	O
2008	201420	271272		TOTAL VISION OF THE GULF STATES LLC	P	I-INSOLVENT		74.58	74.58	O
2008	201420	271274		TOTAL VISION OF THE GULF STATES LLC	P	I-INSOLVENT		72.60	72.60	O
2008	201420	271277		TOTAL VISION OF THE GULF STATES LLC	P	I-INSOLVENT		13.44	13.44	O
2008	201420	271291		TOTAL VISION OF THE GULF STATES LLC	P	I-INSOLVENT		28.80	28.80	O
2008	201420	271300		TOTAL VISION OF THE GULF STATES LLC	P	I-INSOLVENT		36.30	36.30	O
2008	201420	271306		TOTAL VISION OF THE GULF STATES LLC	P	I-INSOLVENT		60.16	60.16	O
2008	201420	271311		TOTAL VISION OF THE GULF STATES LLC	P	I-INSOLVENT		26.88	26.88	O
2008	201420	271317		TOTAL VISION OF THE GULF STATES LLC	P	I-INSOLVENT		32.34	32.34	O
2008	201420	271321		TOTAL VISION OF THE GULF STATES LLC	P	I-INSOLVENT		37.76	37.76	O
2008	201420	271323		TOTAL VISION OF THE GULF STATES LLC	P	I-INSOLVENT		19.84	19.84	O
2008	201420	285437		TOTAL VISION OF THE GULF STATES LLC	P	I-INSOLVENT		8.32	8.32	O
2008	201420	285439		TOTAL VISION OF THE GULF STATES LLC	P	I-INSOLVENT		96.64	96.64	O
2008	201420	285440		TOTAL VISION OF THE GULF STATES LLC	P	I-INSOLVENT		49.28	49.28	O
2008	201420	285441		TOTAL VISION OF THE GULF STATES LLC	P	I-INSOLVENT		186.24	186.24	O
2008	245983	296618		TRANS X AUTO LLC	P	I-INSOLVENT		258.00	258.00	O

Year	Acct	PPIN	Ent	Name	Abs	Reason	Write Off Date	Balance 07/01/2021	Balance 06/30/2022	Type
2008	190482	240176		TREASAS BEAUTY SALON	P	I-INSOLVENT		8.96	8.96	O
2008	234540	282311		TREE DOCTOR	P	I-INSOLVENT		10.88	10.88	O
2008	234542	282313		TREE PRO TREE SERVICE	P	I-INSOLVENT		166.88	166.88	O
2008	245995	296628		TRI TEL LLC	P	I-INSOLVENT		10.56	10.56	O
2008	228081	275328		TRILOGI WOODCRAFT & DESIGN INC	P	I-INSOLVENT		25.40	25.40	O
2008	214163	261772		TROJAN CYCLES	P	I-INSOLVENT		104.00	104.00	O
2008	190446	240128		TROPICAL SERVICES, LLC	P	I-INSOLVENT		12.54	12.54	O
2008	204209	252082		TUCKER, CARL DAVID	P	I-INSOLVENT		182.16	182.16	O
2008	246019	296649		TUCKER, SHAVER	P	I-INSOLVENT		10.56	10.56	O
2008	251993	292397		TWO PEAS INC PROFIT SHARING PLAN	P	I-INSOLVENT		103.62	103.62	O
2008	246052	296680		TWO SASSY CUPS	P	I-INSOLVENT		10.56	10.56	O
2008	246778	300886		TYNGHILL SHORE PROPERTIES	P	I-INSOLVENT		518.40	518.40	O
2008	252409	251796		U S BANK N A AS TRUSTEE	P	I-INSOLVENT		109.76	109.76	O
2008	249117	304838		U S BANK NATIONAL ASSOCIATION AS TRUSTEE	P	I-INSOLVENT		81.84	81.84	O
2008	218075	264442		ULTIMATE LANDSCAPES INC	P	I-INSOLVENT		54.12	54.12	O
2008	227197	274573		ULTRA COATINGS & WATERPROOFING INC	P	I-INSOLVENT		21.80	21.80	O
2008	184149	233567		UNCLE RED'S BAIT & TACKLE	P	I-INSOLVENT		18.48	18.48	O
2008	236512	285751		UNITED INTERNAIONAL EXCHANGE OF AMERCIA	P	I-INSOLVENT		30.80	30.80	O
2008	236324	285479		UNIVERSAL HOSPITAL SERVICES	P	I-INSOLVENT		6.16	6.16	O
2008	170213	223082		UNIVERSAL METROLOGY PRODUCTS	C	I-INSOLVENT		8.44	8.44	O
2008	245944	296578		UPTOWN RETAIL AND CONSIGNMENT SHOP LLC	P	I-INSOLVENT		13.60	13.60	O
2008	231007	265743		URBAN ENVIRONMENTAL RESTORATION	P	I-INSOLVENT		634.48	634.48	O
2008	87178	101974		UROLOGY PC	C	I-INSOLVENT		316.48	316.48	O
2008	245946	296580		V S T INC	P	I-INSOLVENT		99.76	99.76	O

Year Acct	PPIN	Ent	Name	Abs	Reason	Write Off Date	Balance 07/01/2021	Balance 06/30/2022	Type
2008	233655	281122	VACO LLC	P	I-INSOLVENT		28.00	28.00	O
2008	217688	266973	VANCE, G GIBSON	C	I-INSOLVENT		291.20	291.20	O
2008	244861	295010	VICE, DARLENE C	P	I-INSOLVENT		221.16	221.16	O
2008	234610	282406	VICKI TAYLOR	P	I-INSOLVENT		10.88	10.88	O
2008	195403	244286	VIRTUAL CITY VISION, INC	C	I-INSOLVENT		170.98	170.98	O
2008	235606	252554	VISTA LAND HOLDING L L C	P	I-INSOLVENT		101.64	101.64	O
2008	235606	252558	VISTA LAND HOLDING L L C	P	I-INSOLVENT		101.64	101.64	O
2008	235606	252559	VISTA LAND HOLDING L L C	P	I-INSOLVENT		101.64	101.64	O
2008	235606	252560	VISTA LAND HOLDING L L C	P	I-INSOLVENT		101.64	101.64	O
2008	235606	292438	VISTA LAND HOLDING L L C	P	I-INSOLVENT		101.64	101.64	O
2008	225366	272890	W E PENRY CONTRACTING INC	P	I-INSOLVENT		5.94	5.94	O
2008	248262	301884	W E PENRY TRANSPORTATION, INC	P	I-INSOLVENT		9.90	9.90	O
2008	213105	260019	W L W AERIAL SPECIALIST INC	P	I-INSOLVENT		214.50	214.50	O
2008	243241	291332	WAGER, BRIAN ETAL WAGER, NOELE (1/2 INT)	P	I-INSOLVENT		120.40	120.40	O
2008	234528	282298	WAINWRIGHT SIGN	P	I-INSOLVENT		10.88	10.88	O
2008	208708	236998	WAKEFIELD, WILLIAM RANDALL ETAL AMBURGEY	P	I-INSOLVENT		32.48	32.48	O
2008	245472	296097	WALDROP, PATTI B	P	I-INSOLVENT		94.38	94.38	O
2008	234098	281829	WALKER MAINTENANCE	P	I-INSOLVENT		12.16	12.16	O
2008	245737	296404	WALKER, SCOTT E	P	I-INSOLVENT		13.76	13.76	O
2008	245334	295816	WALSH, JOANNIE	P	I-INSOLVENT		13.76	13.76	O
2008	245247	295735	WARD, JENNIE	P	I-INSOLVENT		12.16	12.16	O
2008	251084	308292	WARD, LARRY W	P	I-INSOLVENT		103.62		O
2008	218186	264491	WATER WAYS BOAT SALES INC	P	I-INSOLVENT		101.12	101.12	O
2008	245994	296626	WE SELL IT CENTRAL INC	P	I-INSOLVENT		8.96	8.96	O

Year	Acct	PPIN	Ent	Name	Abs	Reason	Write Off Date	Balance 07/01/2021	Balance 06/30/2022	Type
2008	252097	306082		WEBSTER BANK N A	P	I-INSOLVENT		90.42	90.42	O
2008	241334	286742		WEINLE ENTERPRISES INC	P	I-INSOLVENT		59.40	59.40	O
2008	252231	304327		WEINMANN, TINA C	P	I-INSOLVENT		41.58	41.58	O
2008	250043	278462		WELLS FARGO BANK N A AS TRUSTEE UNDER PO	P	I-INSOLVENT		109.76	109.76	O
2008	252230	304201		WELLS FARGO BANK N A TRUSTEE FOR FIRST F	P	I-INSOLVENT		84.48	84.48	O
2008	235795	290905		WHITE, PAUL PETER III ETAL WHITE, ELIZAB	P	I-INSOLVENT		42.84	42.84	O
2008	246011	296643		WIL MAR PRODUCTS INC	P	I-INSOLVENT		13.76	13.76	O
2008	246020	296650		WILDFLOWERS LLC	P	I-INSOLVENT		100.48	100.48	O
2008	233629	281066		WILKINSON, ROBERT D	P	I-INSOLVENT		174.72	174.72	O
2008	245310	295791		WILLIAM, JILL	P	I-INSOLVENT		8.96	8.96	O
2008	204215	252090		WILLIAMS, ROBERT E	P	I-INSOLVENT		376.20	376.20	O
2008	245955	296588		WILLIAMS, VERNON	P	I-INSOLVENT		13.60	13.60	O
2008	223667	270214		WILSON, JOYCE C	P	I-INSOLVENT		88.48	88.48	O
2008	226484	259696		WISSMAN, LYDIA	P	I-INSOLVENT		106.26	106.26	O
2008	214460	234621		WOERNER PRESERVE LLC	C	I-INSOLVENT		74.58	74.58	O
2008	65963	90207		WORTHYLAKE TRUST	P	I-INSOLVENT		34.32	34.32	O
2008	183977	233399		WRIGHT CONSTRUCTION	P	I-INSOLVENT		60.90	60.90	O
2008	227875	309234		WRIGHT, ALANA N	P	I-INSOLVENT		63.64	63.64	O
2008	228817	300497	1	WRIGHT, BRIAN	C	I-INSOLVENT		372.38	372.38	S
2008	228817	300712	1	WRIGHT, BRIAN	C	I-INSOLVENT		829.90	829.90	S
2008	245439	295980		WRIGHT, MELISSA	P	I-INSOLVENT		10.56	10.56	O
2008	246040	296670		XTREME PIZZA LLC	P	I-INSOLVENT		136.85	136.85	O
2008	250421	290652		YARD BOY LANDSCAPING INC	P	I-INSOLVENT		120.96	120.96	O
2008	204325	218126		YATES, GEORGE ETAL YATES, BETTY A	P	I-INSOLVENT		5.12	5.12	O



Year Acct	PPIN	Ent	Name	Abs	Reason	Write Off Date	Balance 07/01/2021	Balance 06/30/2022	Type
2008 214571	275441		YATES, PETER J ETAL	YATES, SUSAN M	P I-INSOLVENT		181.12	181.12	O
2008 163821	212819		YESTERYEAR'S ANTIQUES & COLLECTIBLES		P I-INSOLVENT		8.60	8.60	O
2008 216690	265183		YORK, TOD A ETAL	YORK, TERESA M	P I-INSOLVENT		112.56	112.56	O
2008 223348	268508		YOUNKIN, MICHELLE		P I-INSOLVENT		13.76	13.76	O
2008 246044	296674		YU FU		P I-INSOLVENT		90.16	90.16	O
2008 234113	281844		2CUTE4U		P I-INSOLVENT		10.88	10.88	O
2008 248148	301763		3N MANAGEMENT SERVICES, LLC		P I-INSOLVENT		5.10	5.10	O
Records this year	943					Total	===== 374,065.03	===== 373,607.37	

Year	Acct	PPIN	Ent	Name	Abs	Reason	Write Off Date	Balance 07/01/2021	Balance 06/30/2022	Type
2009	251255	303429		A & C LLC	P	I-INSOLVENT		1,048.08	1,048.08	O
2009	233660	281195		A & W BAIL BONDS	P	I-INSOLVENT		10.56	10.56	O
2009	249247	302442		ACHEE PROPERTIES LLC	P	I-INSOLVENT		834.20	834.20	O
2009	249247	302442	1	ACHEE PROPERTIES LLC	P	I-INSOLVENT		31.82	31.82	2008 E
2009	246399	299920		ACHEE, STEVE	P	I-INSOLVENT		6.16	6.16	O
2009	176956	226607		ACUPUNCTURE ACADEMY, INC	P	I-INSOLVENT		15.32	15.32	O
2009	194860	243377		ADDA, INC	P	I-INSOLVENT		52.30	52.30	O
2009	233596	280680		ADVANCED ELECTRICS & CONTROLS	P	I-INSOLVENT		65.48	65.48	O
2009	244192	290933		ADVANCED FOAM INSULATION LLC	P	I-INSOLVENT		458.08	458.08	O
2009	244620	294411		AFFORDABLE LLC	P	I-INSOLVENT		153.94	153.94	O
2009	244624	294415		ALABAMA BIG PRINT LLC	P	I-INSOLVENT		10.56	10.56	O
2009	244313	290968		ALBERS STEPHEN MONTEITH	P	I-INSOLVENT		43.00	43.00	O
2009	177385	289021		ALEXANDER, DAN III (1/2 INT) ETAL MATTSO	P	I-APP 45797		82.50	82.50	O
2009	201382	249134		ALLA MANO INC	P	I-INSOLVENT		42.14	42.14	O
2009	244641	294426		ALLEGIANCE DOORS INC	P	I-INSOLVENT		10.56	10.56	O
2009	190601	232757		ALLSCAPES INC	P	I-INSOLVENT		346.64	346.64	O
2009	233387	279363		ANDERSON, DARRELL C ETAL ANDERSON, ELIZA	P	I-INSOLVENT		109.32	109.32	O
2009	233387	303884		ANDERSON, DARRELL C ETAL ANDERSON, ELIZA	P	I-INSOLVENT		165.76	165.76	O
2009	213053	259963		ANDERSON, STEVE H	P	I-INSOLVENT		33.00	33.00	O
2009	177165	227323		ANDERSON, STEVEN	P	I-INSOLVENT		62.78	62.78	O
2009	177165	268603		ANDERSON, STEVEN	P	I-INSOLVENT		151.36	151.36	O
2009	239420	253355		APICIUS L L C	P	I-INSOLVENT		338.68	338.68	O
2009	193833	242540		ARMSTRONG AIR SYSTEMS	P	I-INSOLVENT		8.60	8.60	O
2009	165689	93643		ASCIA ENTERPRISES LLC	P	I-INSOLVENT		154.64	154.64	O

Year	Acct	PPIN	Ent	Name	Abs	Reason	Write Off Date	Balance 07/01/2021	Balance 06/30/2022	Type
2009	197555	248749		ASPHALT & CONCRETE CO INC	P	I-INSOLVENT		1,061.24	1,061.24	O
2009	259949	243917		ATBP INC	P	I-INSOLVENT		276.06	276.06	O
2009	234577	282374		AUDIO GARAGE	P	I-INSOLVENT		10.56	10.56	O
2009	244705	294487		AUDIO IMAGES INC	P	I-INSOLVENT		13.76	13.76	O
2009	255420	290317		AURORA LOAN SERVICES	P	I-INSOLVENT		106.88	106.88	O
2009	255420	293046		AURORA LOAN SERVICES	P	I-INSOLVENT		207.90	207.90	O
2009	255420	313580		AURORA LOAN SERVICES	P	I-INSOLVENT		9.90	9.90	O
2009	183970	233395		B & C PACKET CO OF AL	P	I-INSOLVENT		8.96	8.96	O
2009	236311	285452		B & S REMOVAL LLC	P	I-INSOLVENT		236.28	236.28	O
2009	251133	303114		B H C P INC	P	I-INSOLVENT		103.34	103.34	O
2009	88752	314046		BAGLEY, THOMAS EDWARD JR & OPHELIA OLBON	P	I-INSOLVENT		472.08	472.08	O
2009	133258	314017		BAKER, CAROL G ET VIR RUSSELL L SHACKELFO	P	I-INSOLVENT		470.40	470.40	O
2009	234202	281962		BALDWIN AIR DESIGN INC	P	I-INSOLVENT		43.86	43.86	O
2009	217627	264259		BALDWIN GRANITE LLC	P	I-INSOLVENT		274.96	274.96	O
2009	249041	250799		BANK OF NEW YORK AS TRUSTEE	P	I-INSOLVENT		236.80	236.80	O
2009	252412	246202		BANK OF NEW YORK AS TRUSTEE FOR TBW MORT	C	I-INSOLVENT		153.40	153.40	O
2009	254276	307087		BANKS NATURAL CONCRETE	P	I-INSOLVENT		13.20	13.20	O
2009	87443	102635		BARBARAS BEAUTY SHOP	P	I-INSOLVENT		23.80	23.80	O
2009	244659	294442		BARBEE, JOHN P III	P	I-INSOLVENT		10.56	10.56	O
2009	257999	310673		BARLETT CONTRACTING CO INC	P	I-INSOLVENT		367.36	367.36	O
2009	98593	121196	1	BAY TITLE INSURANCE CO INC	P	I-INSOLVENT		172.00	172.00	2008 E
2009	256627	312341		BAY VILLAGE HOMEOWNERS ASSOCIATION INC	P	I-INSOLVENT		12.90	12.90	O
2009	246699	300808		BAYVIEW PROPERTIES INC	P	I-INSOLVENT		8.60	8.60	O
2009	249389	302522		BEACH BAY WEDDINGS & EVENTS LLC	P	I-INSOLVENT		1.70	1.70	O

Year	Acct	PPIN	Ent	Name	Abs	Reason	Write Off Date	Balance 07/01/2021	Balance 06/30/2022	Type
2009	244692	294476		BEACH DECOR AND MORE INC	P	I-INSOLVENT		10.56	10.56	O
2009	195177	221169		BEACH VILLAGE SERVICES INC	P	I-INSOLVENT		32.52	32.52	O
2009	91157	92818		BEARDENS SANDWICH CO INC	P	I-INSOLVENT		11.80	11.80	O
2009	91157	92819		BEARDENS SANDWICH CO INC	P	I-INSOLVENT		11.02	11.02	O
2009	91157	110479		BEARDENS SANDWICH CO INC	P	I-INSOLVENT		13.60	13.60	O
2009	245709	296395		BECKER, SAMUEL	P	I-INSOLVENT		10.56	10.56	O
2009	90338	108924		BEE GEES SERVICE STATION	P	I-INSOLVENT		25.20	25.20	O
2009	261247	313092		BEISLER, CHRIS	P	I-INSOLVENT		24.78	24.78	O
2009	223823	270618		BELLA PLACE	P	I-INSOLVENT		46.44	46.44	O
2009	178696	95964		BELLNAP, WILLIAM B ETAL BELLNAP, KAREN L	P	I-INSOLVENT		91.84	91.84	O
2009	256217	310237		BENTON, DAVID & DEBORAH	P	I-INSOLVENT		162.36		O
2009	233706	281267		BEST PLUMBING CO INC	P	I-INSOLVENT		10.56	10.56	O
2009	224032	242007		BIENVILLE CLEANERS, INC, THE	P	I-INSOLVENT		1,216.38	1,216.38	O
2009	224032	242007	1	BIENVILLE CLEANERS, INC, THE	P	I-INSOLVENT		1,434.18	1,434.18	2008 E
2009	193884	242785		BIG O'S GRILL INC	P	I-INSOLVENT		46.86	46.86	O
2009	231766	278271		BJE LEISURE LLC	P	I-INSOLVENT		1,166.60	1,166.60	O
2009	246371	299877		BK & K LLC	P	I-INSOLVENT		177.92	177.92	O
2009	254277	307089		BLACK, ELIABETH J AND JAME	P	I-INSOLVENT		173.40		O
2009	251444	308288		BLK HOLDINGS L L C	C	I-INSOLVENT		82.50	82.50	O
2009	204929	252745		BLOUINS ALL PRO ACC	P	I-INSOLVENT		219.48	219.48	O
2009	251220	303367		BODYUP ORANGE BEACH LLC	P	I-INSOLVENT		72.96	72.96	O
2009	217961	267869		BOEHNING, MARY HALEY	P	I-INSOLVENT		66.66	66.66	O
2009	244252	308327		BON SECOUR DEVELOPMENT L L C	P	I-INSOLVENT		255.42	255.42	O
2009	224541	272248		BONNIE BLUE INC	P	I-INSOLVENT		10.28	10.28	O

Year	Acct	PPIN	Ent	Name	Abs	Reason	Write Off Date	Balance 07/01/2021	Balance 06/30/2022	Type
2009	215272	263389		BOOM & BUCKET TRUCK CRANE SERVICE INC	P	I-INSOLVENT		39.04	39.04	O
2009	236816	301308		BOYINGTON, STEVE C ETUX DAWN A	P	I-INSOLVENT		13.60	13.60	O
2009	190654	104702		BRAD LEE PATTERSON ARCHITECTS, P.C.	C	I-INSOLVENT		43.56	43.56	O
2009	218393	305121		BRADBERRY, JAMEY R ETAL BRADBERRY, JESSI	P	I-INSOLVENT		57.60	57.60	O
2009	244810	294871		BRAKE INC	P	I-INSOLVENT		13.76	13.76	O
2009	237399	285837		BRANCHWOOD DEVELOPMENT CORPORATION	P	I-INSOLVENT		3.36	3.36	O
2009	98224	249444		BRANYON, JAMES W ETAL BRANYON, SUZANNE F	P	I-INSOLVENT		117.12	117.12	O
2009	136242	309090		BREAKFIELD, ROYCE ETUX DENISE A	P	I-INSOLVENT		12.04	12.04	O
2009	226636	273555		BRENDA JOHNSON	P	I-INSOLVENT		12.74	12.74	O
2009	160230	211249		BRETT, TILLIS M	P	I-INSOLVENT		49.28	49.28	O
2009	245308	295790		BREWER, LUSHON W	P	I-INSOLVENT		12.16	12.16	O
2009	231005	277425		BROCO INC	P	I-INSOLVENT		26.40	26.40	O
2009	217254	218818		BROOKS, JOSEPH M ETAL BROOKS, ELLEN F	P	I-INSOLVENT		176.22	176.22	O
2009	197822	304658		BROOKS, ROBERT L ETAL BROOKS, PATRICIA R	P	I-INSOLVENT		223.36	223.36	O
2009	238413	274085		BROUGHTON, HENRY ETAL BROUGHTON, TIMOTHY	P	I-INSOLVENT		83.54	83.54	O
2009	245233	295675		BROWN, KATHRYN M	P	I-INSOLVENT		10.56	10.56	O
2009	252472	293414		BROWNING, DAVID H ETAL BROWNING, MARY E	P	I-INSOLVENT		216.48	216.48	O
2009	261452	314387		BRYAN, PETER M	P	I-INSOLVENT		261.76		O
2009	255934	308453		BUEHLER, DAVID B	P	I-INSOLVENT		78.00	78.00	O
2009	258016	310679		BUILDER'S RISK LLC	P	I-INSOLVENT		869.22	869.22	O
2009	258016	310679	1	BUILDER'S RISK LLC	P	I-INSOLVENT		975.48	975.48	2008 E
2009	244855	295004		BUMPERS BILLIARDS INC	P	I-INSOLVENT		13.76	13.76	O
2009	225876	277334		BYERLY, ROBERT	P	I-INSOLVENT		77.22	77.22	O
2009	224539	272245		BYRD BROTHERS EXCAVATING LLC	P	I-INSOLVENT		10.64	10.64	O

Year	Acct	PPIN	Ent	Name	Abs	Reason	Write Off Date	Balance 07/01/2021	Balance 06/30/2022	Type
2009	244912	295171		C & G ENTERPRISES INC	P	I-INSOLVENT		247.52	247.52	O
2009	261453	314394		C A HOBBS CONSTRUCTION CO LLC	P	I-INSOLVENT		1,833.96	1,833.96	O
2009	267657	318301	1	C B CONSTRUCTION L L C	P	I-INSOLVENT		113.52	113.52	S
2009	234692	282506		C F N FLOORING & DESIGN LLC	P	I-INSOLVENT		95.70	95.70	O
2009	223405	268585		C G ASSISTED LIVING FACILITY INC	P	I-INSOLVENT		13.76	13.76	O
2009	234749	282590		C W F INC	P	I-INSOLVENT		579.48	579.48	O
2009	92012	112049		CABINETS BY SOUTHERN HERITAGE INC	C	I-INSOLVENT		172.48	172.48	O
2009	157599	211906		CAIN, JAMES M III	P	I-INSOLVENT		291.72	291.72	O
2009	234503	282273		CAMELIA D RIDER	P	I-INSOLVENT		8.84	8.84	O
2009	244925	295184		CAPONES SPEAKEASY INC	P	I-INSOLVENT		433.44	433.44	O
2009	256574	313021		CAPPS, CRAIG R	P	I-INSOLVENT		215.04	215.04	O
2009	261310	313497		CAPTAIN STERN	P	I-INSOLVENT		1,426.92	1,426.92	O
2009	244910	282736		CARR ENTERPRISES INC	P	I-INSOLVENT		33.66	33.66	O
2009	221384	313896		CARTER, HUEL M ETAL CARTER, SUSAN T	P	I-INSOLVENT		15.84	15.84	O
2009	66747	238664		CASE, JOHN TERRELL	P	I-INSOLVENT		77.44	77.44	O
2009	206099	256483		CATHY BARNETTE	P	I-INSOLVENT		17.04	17.04	O
2009	255559	310194		CELLULOSE SOLUTIONS LLC	P	I-INSOLVENT		306.16	306.16	O
2009	244957	295295		CENTRAL WIRELESS INC	P	I-INSOLVENT		21.12	21.12	O
2009	244958	295299		CERTIFIED OFFICE FURNITURE LLC	P	I-INSOLVENT		49.92	49.92	O
2009	217916	259456		CERTIFIED PROPERTIES L L C	P	I-INSOLVENT		133.76	133.76	O
2009	217916	267508		CERTIFIED PROPERTIES L L C	P	I-INSOLVENT		98.56	98.56	O
2009	244533	292876		CHANCEY, GARY HOWARD	P	I-INSOLVENT		96.32	96.32	O
2009	251166	303264		CHANDLER, WALTER B	P	I-INSOLVENT		33.00	33.00	O
2009	244973	295310		CHAPMAN CONCRETE LLC	P	I-INSOLVENT		33.66	33.66	O



Year	Acct	PPIN	Ent	Name	Abs	Reason	Write Off Date	Balance 07/01/2021	Balance 06/30/2022	Type
2009	245675	296375		CHARETTE, RICHARD	P	I-INSOLVENT		10.56	10.56	O
2009	183610	240152		CHARLES M ODELL	P	I-INSOLVENT		507.45	507.45	O
2009	183610	240179		CHARLES M ODELL	P	I-INSOLVENT		364.56	364.56	O
2009	217437	264205		CHARLIE BROCKMAN	P	I-INSOLVENT		499.50	499.50	O
2009	229272	313150		CHASE HOME FINANCE L L C	P	I-INSOLVENT		343.04	343.04	O
2009	205251	253065		CHAUMONT, DOLLY	P	I-INSOLVENT		10.94	10.94	O
2009	254870	309510		CHEROKEE MOON VENDING	P	I-INSOLVENT		93.52	93.52	O
2009	205547	253401		CHILD OF MINE INC	P	I-INSOLVENT		49.02	49.02	O
2009	205546	253400		CHILDRESS, ANN	P	I-INSOLVENT		13.60	13.60	O
2009	255864	305633		CLARK, TY	P	I-INSOLVENT		15.84	15.84	O
2009	79999	82271		CLIFF STAPLETON CATERING INC	C	I-INSOLVENT		456.40	456.40	O
2009	245011	295347		CLOWARD, HEATHER L	P	I-INSOLVENT		13.76	13.76	O
2009	234221	281982		CLYDE'S LAWN SERVICE	P	I-INSOLVENT		75.48	75.48	O
2009	197229	273130		COASTAL AVIATION INC	P	I-INSOLVENT		204.40	204.40	O
2009	92610	112948		COASTAL BAIL BONDS	P	I-INSOLVENT		67.15	67.15	O
2009	246698	300807		COASTAL CONCRETE CUTTING LLC	P	I-INSOLVENT		234.16	234.16	O
2009	244761	294542		COASTAL COUTURE LLC	P	I-INSOLVENT		10.24	10.24	O
2009	244765	294618		COASTAL ELECTRIC SUPPLY LLC	P	I-INSOLVENT		13.44	13.44	O
2009	224752	272720		COASTAL GLASS LLC	P	I-INSOLVENT		334.62	334.62	O
2009	125449	266901		COASTAL PROPERTIES L L C	P	I-INSOLVENT		582.92	582.92	O
2009	244949	295225		COASTAL VINYL SUPPLY INC	P	I-INSOLVENT		158.78	158.78	O
2009	242397	312326		COCKRELL, MARION E III	P	I-INSOLVENT		12.90	12.90	O
2009	244772	294627		COFFEE MERCHANTS LLC	P	I-INSOLVENT		252.12	252.12	O
2009	244772	294627	1	COFFEE MERCHANTS LLC	P	I-INSOLVENT		31.02	31.02	2008 E

Year	Acct	PPIN	Ent	Name	Abs	Reason	Write Off Date	Balance 07/01/2021	Balance 06/30/2022	Type
2009	184043	233428		COGGIN LAND SERVICES INC	P	I-INSOLVENT		3,531.38	3,531.38	O
2009	205947	254782		COGHLAN CONSTRUCTION LLC	P	I-INSOLVENT		1,327.20	1,327.20	O
2009	244776	294631		COLLINS CORPORATION	P	I-INSOLVENT		10.24	10.24	O
2009	157290	210641		COLONIAL BANGROUP	P	I-INSOLVENT		112.86	112.86	O
2009	234756	282597		COMICS AND COLLECTIBLES LLC	P	I-INSOLVENT		10.56	10.56	O
2009	247999	301703		COMPLETE TITLE LLC	P	I-INSOLVENT		63.64	63.64	O
2009	201139	312794		CONECUH PROPERTIES L L C	P	I-INSOLVENT		129.36	129.36	O
2009	164177	215292		CONSOLIDATED PAVING CONTRACTORS INC	P	I-INSOLVENT		203.00	203.00	O
2009	255849	310207		CONSTRUCTION SITE SERVICES	P	I-INSOLVENT		231.04	231.04	O
2009	227087	312924		COOPER CONSTRUCTION INC	P	I-INSOLVENT		8.40	8.40	O
2009	193882	242775		COOPER CONSTRUCTION, INC	P	I-INSOLVENT		923.44	923.44	O
2009	162566	219273		CORRIHER, COTESWORTH E ETAL CORRIHER, VE	P	I-INSOLVENT		165.64	165.64	O
2009	244809	294870		COUNTER ADDICTION PAINTBALL	P	I-INSOLVENT		8.96	8.96	O
2009	233619	281027		COX, MICHELLE A	P	I-INSOLVENT		240.90	240.90	O
2009	257698	310589		CRAIG F DYAS FAMILY LIMITED PARTNERSHIP	P	I-INSOLVENT		8.60	8.60	O
2009	233768	281347		CRAWFORDS DETAILING & PRESSURE WASH	P	I-INSOLVENT		3.30	3.30	O
2009	227184	274569		CREATIVE CREATIONS INC	P	I-INSOLVENT		158.48	158.48	O
2009	236304	285430		CROUSE REMODELING LLC	P	I-INSOLVENT		27.06	27.06	O
2009	185087	233820		CUNNINGHAM & FOLEY, INC	P	I-INSOLVENT		380.80	380.80	O
2009	224672	272608		CUSTOM CREATIONS LLC	P	I-INSOLVENT		10.60	10.60	O
2009	209330	258357		CUSTOM PLUMBING & PILING, L L C	P	I-INSOLVENT		180.88	180.88	O
2009	244826	294888		CYBERCOMM COMMUNICATIONS INC	P	I-INSOLVENT		35.26	35.26	O
2009	224648	272483		CYPRESS POINT DEVELOPMENT INC	P	I-INSOLVENT		204.68	204.68	O
2009	261224	312872		CYRISOFT INC	P	I-INSOLVENT		6.16	6.16	O

Year Acct	PPIN	Ent	Name	Abs	Reason	Write Off Date	Balance 07/01/2021	Balance 06/30/2022	Type
2009	248099	301740	D & D LAND DEVELOPMENT, LLC	P	I-INSOLVENT		614.04	614.04	O
2009	244842	294924	D & D LLC	P	I-INSOLVENT		218.46	218.46	O
2009	259508	313417	D & S GULF RESORT L L C	P	I-INSOLVENT		40.92	40.92	O
2009	259903	311032	D & W HOMES, LLC	P	I-INSOLVENT		278.40	278.40	O
2009	259903	311032	1 D & W HOMES, LLC	P	I-INSOLVENT		316.80	316.80	2008 E
2009	214220	262101	D P GENERAL CONTRACTORS	P	I-INSOLVENT		220.86	220.86	O
2009	244341	290990	DAGLEY INVESTMENTS LLC	P	I-INSOLVENT		2,136.32	2,136.32	O
2009	224087	271681	DAN ARMSTRONG CONSTRUCTION INC	P	I-INSOLVENT		53.46	53.46	O
2009	208618	314835	DANIEL, PAUL A ETAL DANIEL, DOROTHY N	P	I-INSOLVENT		117.12	117.12	O
2009	224231	271897	DANNE DIRT LLC	P	I-INSOLVENT		1,466.30	1,466.30	O
2009	224231	271897	1 DANNE DIRT LLC	P	I-INSOLVENT		15.48	15.48	2008 E
2009	206023	256127	DAPHNE PAPAS INC	P	I-INSOLVENT		623.50	623.50	O
2009	233778	281359	DAVES ROOFING	P	I-INSOLVENT		8.96	8.96	O
2009	200181	248934	DAVID MURPHY	P	I-INSOLVENT		277.86	277.86	O
2009	234880	282670	DAVIS ENTERPRISES LLC	P	I-INSOLVENT		579.48	579.48	O
2009	214914	263242	DAVIS JEFFRIES HUNOLD ENTERPRISES INC	P	I-INSOLVENT		18.06	18.06	O
2009	186495	203846	DEBORAH WALDEN	P	I-INSOLVENT		9.62	9.62	O
2009	251504	259430	DECASTRO, WALTER J ETUX BETTY W	P	I-INSOLVENT		100.48	100.48	O
2009	260035	311085	DELTA GROUND WORKS, INC	P	I-INSOLVENT		3,122.46	3,122.46	O
2009	260035	311085	1 DELTA GROUND WORKS, INC	P	I-INSOLVENT		7,014.48	7,014.48	2004 E
2009	259808	310944	DELTA OUTDOOR GUIDE SERVICE	P	I-INSOLVENT		11.05	11.05	O
2009	244726	294507	DEMAGGIO INC	P	I-INSOLVENT		8.96	8.96	O
2009	223758	270502	DEREK BOOTHE CONSTRUCTION CO LLC	P	I-INSOLVENT		521.16	521.16	O
2009	208673	250878	DESHAZO, STEPHEN LEE ETAL DESHAZO, DEBRA	P	I-INSOLVENT		308.48	308.48	O

Year	Acct	PPIN	Ent	Name	Abs	Reason	Write Off Date	Balance 07/01/2021	Balance 06/30/2022	Type
2009	256469	293395		DEUTSCHE BANK NATIONAL TRUST COMPANY AS	P	I-INSOLVENT		223.74	223.74	O
2009	156326	205519		DEVINE PROPERTIES INC	C	I-INSOLVENT		40.28	40.28	O
2009	258030	308483		DIAL, WILLIAM LEELAND ETUX BARBARA B	P	I-INSOLVENT		77.22	77.22	O
2009	245838	296480		DISTINCTIVE KITCHENS & CUL ART CTR, INC	P	I-INSOLVENT		32.00	32.00	O
2009	241232	286657		DIXIE HAULING LLC	P	I-INSOLVENT		436.92	436.92	O
2009	251171	303274		DORICH, LAWRENCE	P	I-INSOLVENT		818.72	818.72	O
2009	245087	295416		DOWN BY THE BAY CAFE	P	I-INSOLVENT		254.56	254.56	O
2009	245092	295420		DOWN HOME SONG	P	I-INSOLVENT		10.56	10.56	O
2009	214896	253712		DUCAN, CHRIS	P	I-INSOLVENT		15.32	15.32	O
2009	251664	303998		DUCIC, STEVE MARK ETUX SANDRA D	P	I-INSOLVENT		305.28	305.28	O
2009	251530	217535		DUGAS, MIRIAM H ETAL MCMASTERS, CARLTON	P	I-INSOLVENT		203.52	203.52	O
2009	160414	233220		EAGLE RIVER INC	P	I-INSOLVENT		17.60	17.60	O
2009	257483	96149		EARLEY, HARRIET C ETAL POWELL, CARLA A;	P	I-INSOLVENT		86.46	86.46	O
2009	243947	290697		EAST BAY CABINET SOLUTIONS INC	P	I-INSOLVENT		515.14	515.14	O
2009	243947	290697	1	EAST BAY CABINET SOLUTIONS INC	P	I-INSOLVENT		73.96	73.96	2008 E
2009	247092	313957		EAST L L C	P	I-INSOLVENT		223.08	223.08	O
2009	240052	286375		EAVES, DENNIS	P	I-INSOLVENT		25.74	25.74	O
2009	236058	101743		EDGAR, BRUCE KEVIN	P	I-INSOLVENT		71.68	71.68	O
2009	183736	232882		EDGERLY ENTERPRISES, INC	C	I-INSOLVENT		318.20	318.20	O
2009	247317	306903		EDGEWATER ENTERPRISES INC	P	I-INSOLVENT		341.12	341.12	O
2009	244950	295226		EGK INC	P	I-INSOLVENT		213.12	213.12	O
2009	244952	295228		EL PAISANITO LLC	P	I-INSOLVENT		10.56	10.56	O
2009	164056	214632		ELITE FIRE PROTECTION	C	I-INSOLVENT		426.36	426.36	O
2009	267524	318081	1	ELITE PHYSICAL THERAPY INC	P	I-INSOLVENT		317.34	317.34	S

Year	Acct	PPIN	Ent	Name	Abs	Reason	Write Off Date	Balance 07/01/2021	Balance 06/30/2022	Type
2009	236246	285340		ELLIS LAND MANAGEMENT LLC	P	I-INSOLVENT		468.54	468.54	O
2009	223364	268540		ELLISON CHARLES W	P	I-INSOLVENT		9.60	9.60	O
2009	237554	278147		ELLISON, THOMAS E ETAL ELLISON, BRADLEY	P	I-INSOLVENT		135.52	135.52	O
2009	230450	251308		ENTRUST ADMINISTRATION SVCS INC FBO CLAR	P	I-INSOLVENT		119.68	119.68	O
2009	229385	276182		EQ TRANSPORTATION INC	P	I-INSOLVENT		91.36	91.36	O
2009	241985	286940		ESC PROFESSIONALS, LLC	P	I-INSOLVENT		57.12	57.12	O
2009	245829	296479		ESTES, ROBERT G	P	I-INSOLVENT		10.56	10.56	O
2009	245082	295411		F T GOT THERE LLC	P	I-INSOLVENT		10.56	10.56	O
2009	258599	310817		FABRIS, ADELSON	P	I-INSOLVENT		19.84	19.84	O
2009	245102	295503		FAIRY TALES	P	I-INSOLVENT		49.80	49.80	O
2009	184069	233441		FAMILIES IN TRANSITION HOMES, INC	P	I-INSOLVENT		138.30	138.30	O
2009	223397	268576		FASHION JEWELRY FUNDRAISERS	P	I-INSOLVENT		8.96	8.96	O
2009	223398	268577		FAT FISH	P	I-INSOLVENT		13.76	13.76	O
2009	246353	312587		FEDERAL NATIONAL MORTGAGE ASSOCIATION	P	I-INSOLVENT		9.90	9.90	O
2009	196825	233834		FIRST RENAISSANCE L L C	P	I-INSOLVENT		113.52	113.52	O
2009	100775	234618		FISH CAMP INC	C	I-INSOLVENT		269.00	269.00	O
2009	228304	105656		FLEMING, ERIN BROOK	P	I-INSOLVENT		97.28	97.28	O
2009	168350	150836		FLOTT ENTERPISES	C	I-INSOLVENT		103.62	103.62	O
2009	261216	242525		FLT LLC	P	I-INSOLVENT		48.52	48.52	O
2009	254377	307259		FOLEYS IRISH PUB LLC	P	I-INSOLVENT		20.16	20.16	O
2009	7433	293863		FORD, HOWARD L JR & RHONDA J	P	I-INSOLVENT		9.24	9.24	O
2009	223417	268599		FOREHAND PERRY BROOKS JR	P	I-INSOLVENT		423.98	423.98	O
2009	223310	267991		FORT MORGAN REALTY	P	I-INSOLVENT		25.08	25.08	O
2009	223301	267982		FORT MORGAN RV PARK	P	I-INSOLVENT		10.56	10.56	O

Year	Acct	PPIN	Ent	Name	Abs	Reason	Write Off Date	Balance 07/01/2021	Balance 06/30/2022	Type
2009	234841	282656		FOX'S PIZZA DEN	P	I-INSOLVENT		10.56	10.56	O
2009	234862	282662		FREELANCE PANELS II	P	I-INSOLVENT		10.56	10.56	O
2009	205188	252999		FRIENDSHIP GARDEN LLC	P	I-INSOLVENT		52.30	52.30	O
2009	89567	107219		FULLER PLUMBING	P	I-INSOLVENT		7.24	7.24	O
2009	193872	242724		FURNITURE FACTORY OUTLET	P	I-INSOLVENT		8.96	8.96	O
2009	247498	301373		G & N SERVICES LLC	P	I-INSOLVENT		59.78	59.78	O
2009	233860	281482		G & S GARDEN PONDS &	P	I-INSOLVENT		269.94	269.94	O
2009	233620	281028		G C H LEASING LLC	P	I-INSOLVENT		141.90	141.90	O
2009	234277	282037		G M BOYKIN ASPHALT PAVING	P	I-INSOLVENT		10.88	10.88	O
2009	242292	287268		G N S SERVICES CORP	P	I-INSOLVENT		287.08	287.08	O
2009	234891	282676		GADDIS, TIM & BARBARA	P	I-INSOLVENT		7,520.04	7,520.04	O
2009	243623	289383		GAFFORD, RON	P	I-INSOLVENT		6.72	6.72	O
2009	228609	246277		GALLOPS, BILLY ETAL ASHMORE, PEYTON	C	I-INSOLVENT		45.92	45.92	O
2009	191765	308171		GALLUPS, JEFFREY M ETAL GALLUPS, NANCY H	P	I-INSOLVENT		421.08	421.08	O
2009	261458	314421		GANEY, LARRY	P	I-INSOLVENT		28.00	28.00	O
2009	95220	116677		GARSED LAND SURVEY	P	I-INSOLVENT		258.86	258.86	O
2009	251175	303281		GASPER, EDWARD J JR DBA	P	I-INSOLVENT		71.68	71.68	O
2009	183540	232756		GEO SURVEYING INC	P	I-INSOLVENT		172.70	172.70	O
2009	267887	318663	1	GEOGRAPHIC SOLUTIONS INC	P	I-INSOLVENT		674.90	674.90	S
2009	256361	251737		GEORGIA COMMERCE BANK	P	I-INSOLVENT		78.40	78.40	O
2009	223428	268609		GILBERT STEFANIE A	P	I-INSOLVENT		18.20	18.20	O
2009	12244	311741		GILLIAND, HUDSON R & PATSY C	P	I-INSOLVENT		21.25	21.25	O
2009	206375	257395		GLENN GWALTNEY, INC	P	I-INSOLVENT		4.62	4.62	O
2009	205090	252903		GOENS, ROBERT R III	P	I-INSOLVENT		12.90	12.90	O



Year	Acct	PPIN	Ent	Name	Abs	Reason	Write Off Date	Balance 07/01/2021	Balance 06/30/2022	Type
2009	251503	290529		GONZALES, JESS JR ETAL GONZALES, MARIA G	P	I-INSOLVENT		80.00	80.00	O
2009	234901	282686		GONZALEZ PAINTING AND MORE	P	I-INSOLVENT		13.60	13.60	O
2009	246070	296698		GOSNICK, GREGORY L	P	I-INSOLVENT		10.56	10.56	O
2009	214201	150158		GPF INC	P	I-INSOLVENT		456.44	456.44	O
2009	260421	311243		GRACE ANTIAGING LLC	P	I-INSOLVENT		2.58	2.58	O
2009	244965	295303		GRAHAM, ELIZABETH M	P	I-INSOLVENT		13.60	13.60	O
2009	206292	257282		GRAVES STUCCO, L L C	P	I-INSOLVENT		48.68	48.68	O
2009	241211	291601		GRAY, GEORGE ED ETAL GRAY, JOAN M	P	I-INSOLVENT		213.76	213.76	O
2009	217544	264230		GRAY, JUSTIN W	P	I-INSOLVENT		72.08	72.08	O
2009	233904	281542		GREATER GULF ALARM	P	I-INSOLVENT		8.96	8.96	O
2009	224656	272520		GREG STEJSKAL CONSTRUCTION LLC	P	I-INSOLVENT		41.30	41.30	O
2009	241241	286678		GTP CORPORATION	P	I-INSOLVENT		257.40	257.40	O
2009	243244	291341		GUEPET, RAY J III	P	I-INSOLVENT		120.40	120.40	O
2009	169072	217895		GULF COAST ELECTRIC	P	I-INSOLVENT		26.78	26.78	O
2009	246084	296804		GULF COAST GENERATOR SALES & SERVICE INC	P	I-INSOLVENT		13.76	13.76	O
2009	241806	286857		GULF COAST KITCHEN & BATH LLC	P	I-INSOLVENT		1,624.54	1,624.54	O
2009	200282	248943		GULF COAST MEDICAL NETWORKING L L C	P	I-INSOLVENT		154.44	154.44	O
2009	246086	296806		GULF COAST SALADS, LLC	P	I-INSOLVENT		13.76	13.76	O
2009	191934	241867		GULF COAST WINDOW & DOORS	P	I-INSOLVENT		35.24	35.24	O
2009	260457	86971		GULF OF DIXIE LLC	P	I-INSOLVENT		940.04	940.04	O
2009	167099	222364		GULF SHORES PHARMACY, INC	C	I-INSOLVENT		142.56	142.56	O
2009	244971	252993		GULF STREAM DESIGN	P	I-INSOLVENT		24.84	24.84	O
2009	244971	295308		GULF STREAM DESIGN	P	I-INSOLVENT		11.40	11.40	O
2009	186143	315440		HAGGARD, VINCENT C	P	I-INSOLVENT		170.24	170.24	O

Year Acct	PPIN	Ent	Name	Abs	Reason	Write Off Date	Balance 07/01/2021	Balance 06/30/2022	Type
2009	245312	295794	HALL, JIMMY R	P	I-INSOLVENT		117.48		O
2009	224213	271887	HAMMOND ENTERPRISES INC	P	I-INSOLVENT		502.26	502.26	O
2009	245007	233576	HAYAT & SAM LLC	P	I-INSOLVENT		203.00	203.00	O
2009	253085	304734	HAYES, KEVIN L ETAL HAYES, KAREN C	P	I-INSOLVENT		150.40	150.40	O
2009	195115	301302	HCH GLAMOUR NAILS IN	P	I-INSOLVENT		167.44	167.44	O
2009	245010	295346	HEALTH & ENERGY CENTER INC	P	I-INSOLVENT		38.64	38.64	O
2009	184107	233454	HEALTH SERVICES DIVERSIFIED, INC	P	I-INSOLVENT		388.72	388.72	O
2009	200924	101797	HEATHERLY LLC	P	I-INSOLVENT		29.70	29.70	O
2009	226258	219019	HENDERSON, HOWARD K ETAL HENDERSON, TARA	P	I-INSOLVENT		99.84		O
2009	246690	300794	HIGH IMPACT SYSTEMS INC	P	I-INSOLVENT		3.30	3.30	O
2009	206337	257357	HIGHWAY 59MP, INC	P	I-INSOLVENT		409.20	409.20	O
2009	234397	282163	HOFFRENS LANDSCAPE	P	I-INSOLVENT		485.90	485.90	O
2009	257115	312606	HOLDERFIELD, MARK S	P	I-INSOLVENT		9.90	9.90	O
2009	208445	307414	HOLYFIELD, DONALD S ETAL HOLYFIELD, RONA	P	I-INSOLVENT		95.04	95.04	O
2009	164236	215780	HOME LIFE WINDOW & REMODELING CNT/AL INC	C	I-INSOLVENT		147.92	147.92	O
2009	221836	274485	HOMES BY PAMELA, LLC	C	I-INSOLVENT		26.88	26.88	O
2009	217368	313753	HONEA, TRACY L	P	I-INSOLVENT		166.98	166.98	O
2009	245053	295385	HONG DA TOKYO INC	P	I-INSOLVENT		121.26	121.26	O
2009	248963	304793	HOPSON, BRENT ETAL RUSSELL, CHAD	C	I-INSOLVENT		189.28	189.28	O
2009	221287	265346	HORIZON SUNROOMS OF ALABAMA LLC	P	I-INSOLVENT		33.56	33.56	O
2009	208871	96332	HORTON, JOHN P ETAL HORTON, MYRA M	P	I-INSOLVENT		10.94	10.94	O
2009	223650	270205	HORZION CONSTRUCTION LLC	P	I-INSOLVENT		13.76	13.76	O
2009	172342	272093	HUDNALL, TIMOTHY A ETAL DIAN N	P	I-INSOLVENT		17.04	17.04	O
2009	243847	290653	HUGGINS, MICHELLE	P	I-INSOLVENT		6.12	6.12	O

Year Acct	PPIN	Ent	Name	Abs	Reason	Write Off Date	Balance 07/01/2021	Balance 06/30/2022	Type
2009	247003	301252	HUGHES DISPLAY GROUP INC	P	I-INSOLVENT		19.20	19.20	O
2009	223988	271060	HUGO RODRIQUEZ	P	I-INSOLVENT		10.56	10.56	O
2009	225370	246521	HUSAK PROPERTIES L L C	P	I-INSOLVENT		287.84	287.84	O
2009	88644	105397	I P E TRADE INC	C	I-INSOLVENT		7.58	7.58	O
2009	249363	302495	IBMG MORTGAGE GROUP	P	I-INSOLVENT		59.34	59.34	O
2009	236372	285562	INTERLINK LLC	P	I-INSOLVENT		5.16	5.16	O
2009	261461	314427	INTERNATIONAL AEROMARINE CORP	P	I-INSOLVENT		43.00	43.00	O
2009	155644	204389	INTL MOTORS INC	P	I-INSOLVENT		622.72	622.72	O
2009	234434	282200	INTREPID VENTURES, INC	P	I-INSOLVENT		13.76	13.76	O
2009	215499	263519	ISLAND FAMILY CHIROPRACTIC PC	P	I-INSOLVENT		410.24	410.24	O
2009	241989	286942	ISLANDER MARINE LLC	P	I-INSOLVENT		865.76	865.76	O
2009	247411	308700	ISSEL, ZENON ETAL ISSEL, CYNTHIA	P	I-INSOLVENT		92.40	92.40	O
2009	260602	311375	IVEY & BROWN	P	I-INSOLVENT		67.15	67.15	O
2009	260602	311375	1 IVEY & BROWN	P	I-INSOLVENT		90.10	90.10	2008 E
2009	254245	285814	J & P INC	P	I-INSOLVENT		4,308.60	4,308.60	O
2009	252066	303865	J & P INC	P	I-INSOLVENT		114.38	114.38	O
2009	245103	295504	J & S TIRE SUPPLY COMPANY INC	P	I-INSOLVENT		87.72	87.72	O
2009	247941	301697	J B R TRUCKING INC	P	I-INSOLVENT		9.25	9.25	O
2009	246721	300835	J B S ENTERPRISES, LLC	P	I-INSOLVENT		.66	.66	O
2009	245317	295799	J M F VENTURES ORANGE BEACH LLC	P	I-INSOLVENT		10.24	10.24	O
2009	242535	287649	JAICO LLC	P	I-INSOLVENT		983.78	983.78	O
2009	156340	205538	JAMES W MAY & ASSOCIATES PC	C	I-INSOLVENT		92.78	92.78	O
2009	226851	273754	JAYE, SAN ETTA	P	I-INSOLVENT		2,000.84	2,000.84	O
2009	226851	286551	JAYE, SAN ETTA	P	I-INSOLVENT		4,630.04	4,630.04	O

Year	Acct	PPIN	Ent	Name	Abs	Reason	Write Off Date	Balance 07/01/2021	Balance 06/30/2022	Type
2009	193944	245806		JEFFERIES, ROBERT W ETAL	P	I-INSOLVENT		327.68	327.68	O
2009	223781	270527		JERRY SMITH HOME BUILDERS INC	P	I-INSOLVENT		263.16	263.16	O
2009	63686	108225		JIM BROWN INC	C	I-INSOLVENT		3.84	3.84	O
2009	108227	108227		JOE RALEY BUILDERS INC	C	I-INSOLVENT		1,062.40	1,062.40	O
2009	241498	286779		JOHNS LUCIA LLC	P	I-INSOLVENT		1.12	1.12	O
2009	217793	89634		JOHNSON, ROBERT BRADFORD	P	I-INSOLVENT		154.16	154.16	O
2009	233628	281064		JOHNSTON, JEFF H	P	I-INSOLVENT		51.20	51.20	O
2009	256789	259462		JOHNSTON, TERRI	P	I-INSOLVENT		103.04	103.04	O
2009	205296	253110		JOLLYDOG MUSIC INC	P	I-INSOLVENT		58.32	58.32	O
2009	245961	296594		JORDAN, VIRGINIA	P	I-INSOLVENT		10.56	10.56	O
2009	257532	276703		JPMORGAN CHASE BANK N A AS TRUSTEE	P	I-INSOLVENT		238.08	238.08	O
2009	194051	242968		JUBILEE ENTERPRISES	P	I-INSOLVENT		54.02	54.02	O
2009	226593	273496		JUBILEE SERVICES	P	I-INSOLVENT		128.24	128.24	O
2009	251476	293169		J8 COLONY TRUST, THE	P	I-INSOLVENT		111.54	111.54	O
2009	205308	253157		K C N INC	P	I-INSOLVENT		10.56	10.56	O
2009	58962	111833		KAISER DEVELOPMENT INC	C	I-INSOLVENT		7.92	7.92	O
2009	164080	214706		KAISER PROPERTIES INC	C	I-INSOLVENT		30.36	30.36	O
2009	245187	295635		KARPANTY, KAISER W III	P	I-INSOLVENT		13.60	13.60	O
2009	170530	222008		KEG CREEK CORPORATION	C	I-INSOLVENT		12.04	12.04	O
2009	193144	242376		KEY BONDING INC	P	I-INSOLVENT		16.22	16.22	O
2009	245490	296116		KING, MARGARET L	P	I-INSOLVENT		10.56	10.56	O
2009	245206	295653		KITCHENS BY DESIGN LLC	P	I-INSOLVENT		111.80	111.80	O
2009	222324	265687		KIWI ENTERPRISES, INC	P	I-INSOLVENT		16.88	16.88	O
2009	218684	211202		KNOFF, GERALD J ETAL	P	I-INSOLVENT		155.76	155.76	O
				KNOFF, REBECCA L						

Year	Acct	PPIN	Ent	Name	Abs	Reason	Write Off Date	Balance 07/01/2021	Balance 06/30/2022	Type
2009	245214	295659		KNOWLES, PAUL	P	I-INSOLVENT		10.88	10.88	O
2009	198697	219422		KREINDLER, BRIAN	P	I-INSOLVENT		74.48	74.48	O
2009	87197	123013		L A FINANCIAL SERVICES INC	C	I-INSOLVENT		12.92	12.92	O
2009	244371	291037		L A SERVICES INC	P	I-INSOLVENT		317.46	317.46	O
2009	245234	295676		L CROIX JOHNARTZ	P	I-INSOLVENT		10.24	10.24	O
2009	234355	282120		L M SMITH CONSTR CO	P	I-INSOLVENT		8.96	8.96	O
2009	206454	257497		LACY KNOWLES	P	I-INSOLVENT		5.28	5.28	O
2009	255196	310027		LAKESIDE LLC	P	I-INSOLVENT		146.20	146.20	O
2009	249396	302536		LAWN CARE SPECIALTIES LLC	P	I-INSOLVENT		699.18	699.18	O
2009	206134	256704		LAYCO SERVICES LLC	P	I-INSOLVENT		1,995.80	1,995.80	O
2009	245276	295759		LEATHERBURY REAL ESTATE INC	P	I-INSOLVENT		13.76	13.76	O
2009	236428	302149		LEE A MCWILLIAMS CONSTRUCTION INC	P	I-INSOLVENT		7.68	7.68	O
2009	240820	315502		LEE, SARA ELIZABETH	P	I-INSOLVENT		12.90	12.90	O
2009	245328	295812		LENTINI HOLDINGS INC	P	I-INSOLVENT		8.96	8.96	O
2009	231090	278217		LEROUX, GENE H ETAL MERRICK, JIM	P	I-INSOLVENT		77.28	77.28	O
2009	205732	253593		LESTERS INC	P	I-INSOLVENT		1,118.72	1,118.72	O
2009	216936	314074		LEVI, THOMAS W	P	I-INSOLVENT		231.28	231.28	O
2009	257726	310597		LIFESTREAM MEDICAL INC	P	I-INSOLVENT		8.60	8.60	O
2009	155915	205052		LINTON INC	C	I-INSOLVENT		27.44	27.44	O
2009	261125	232871		LIPPINCOTT & LEMONGRASS DESIGN & CONST	P	I-INSOLVENT		152.46	152.46	O
2009	245273	295757		LITTLE THINGS	P	I-INSOLVENT		10.56	10.56	O
2009	239844	286342		LOVELACE COOK COMMUNICATIONS INC	P	I-INSOLVENT		32.68	32.68	O
2009	205648	253502		LOVELL, RAYMOND A	P	I-INSOLVENT		140.32	140.32	O
2009	251480	293218		L8 COLONY TRUST, THE	P	I-INSOLVENT		111.54	111.54	O

Year	Acct	PPIN	Ent	Name	Abs	Reason	Write Off Date	Balance 07/01/2021	Balance 06/30/2022	Type
2009	238037	311737		M A J DEVELOPMENT L L C	P	I-INSOLVENT		126.06	126.06	O
2009	260851	311700		M A NORDEN PAPER CO INC	P	I-INSOLVENT		64.60	64.60	O
2009	194787	243340		M W S LLC	P	I-INSOLVENT		1,188.52	1,188.52	O
2009	245423	295964		MACS EASY STOP LLC	P	I-INSOLVENT		3.30	3.30	O
2009	245431	295972		MAGNOLIA RIVER BAR AND GRILL LLC	P	I-INSOLVENT		12.92	12.92	O
2009	254974	242992		MAMYS LLC	P	I-INSOLVENT		206.40	206.40	O
2009	244299	290961		MANN, JASON	P	I-INSOLVENT		6.32	6.32	O
2009	244896	295032		MANNING, DAWN A	P	I-INSOLVENT		13.76	13.76	O
2009	245480	296104		MARAVELLES LLC	P	I-INSOLVENT		10.56	10.56	O
2009	253522	305620		MARBLE SLAB CREAMERY OF SPANISH FORT	P	I-INSOLVENT		390.32	390.32	O
2009	236057	105853		MARBRO INVESTMENTS L L C	P	I-INSOLVENT		212.48	212.48	O
2009	245486	296111		MARDI GRAS MADNESS, LLC	P	I-INSOLVENT		12.32	12.32	O
2009	255141	309939		MARINE RECYCLE PARTS	P	I-INSOLVENT		10.56	10.56	O
2009	251192	303297		MARTIN INTERNATIONAL RESORTS & AVIATION	P	I-INSOLVENT		20,559.00	20,559.00	O
2009	245079	295406		MARTIN, DONNA	P	I-INSOLVENT		7.80	7.80	O
2009	163811	212810		MARY SISLAK & ASSOCIATES	P	I-INSOLVENT		14.56	14.56	O
2009	252356	307647		MATSON, WESLEY D	P	I-INSOLVENT		169.62	169.62	O
2009	245388	295863		MATTRESS HEAVEN LLC	P	I-INSOLVENT		3.36	3.36	O
2009	251193	303298		MAURITSON, DAVID R	P	I-INSOLVENT		43.00	43.00	O
2009	261309	313479		MAX ARD	P	I-INSOLVENT		14.00	14.00	O
2009	245402	295946		MCCLUNG, KIMBERLY	P	I-INSOLVENT		10.56	10.56	O
2009	88341	104459		MCCURDY CARPET CENTER	P	I-INSOLVENT		35.24	35.24	O
2009	183915	233368		MCFARLAND MARINE CONSULTANTS INC	C	I-INSOLVENT		1.28	1.28	O
2009	206012	255930		MCGOWAN METAL WORKS LLC	P	I-INSOLVENT		668.58	668.58	O



Year	Acct	PPIN	Ent	Name	Abs	Reason	Write Off Date	Balance 07/01/2021	Balance 06/30/2022	Type
2009	206012	255930	1	MCGOWAN METAL WORKS LLC	P	I-INSOLVENT		151.14	151.14	2008 E
2009	217575	264241		MCKENZIE GILES	P	I-INSOLVENT		15.32	15.32	O
2009	236371	285561		MCPAR GARDENS LLC	P	I-INSOLVENT		12.88	12.88	O
2009	251651	291486		MCPHERSON, GREGORY S	P	I-INSOLVENT		312.32	312.32	O
2009	261156	312188		MEDONE, INC	P	I-INSOLVENT		4,719.66	4,719.66	O
2009	244138	290923		MEGA BUILDERS INC	P	I-INSOLVENT		2.58	2.58	O
2009	245340	295821		MENDEZ, JOHN A	P	I-INSOLVENT		10.24	10.24	O
2009	245433	295974		MERRY WAY	P	I-INSOLVENT		8.96	8.96	O
2009	235061	282848		MEXICAN BAKERY	P	I-INSOLVENT		33.66	33.66	O
2009	168270	217643		MICHAEL A DESHAZO	P	I-INSOLVENT		4.62	4.62	O
2009	221810	265465		MICROLINK SOFTWARE CORP	P	I-INSOLVENT		6.16	6.16	O
2009	242058	286989		MIDTOWN INVESTMENTS INC	P	I-INSOLVENT		5.16	5.16	O
2009	233949	281599		MIKE SOVINE CONSTRUCTION	P	I-INSOLVENT		8.96	8.96	O
2009	235499	283544		MIKKELSEN WEALTH MANAGEMENT INC	P	I-INSOLVENT		351.74	351.74	O
2009	194580	243257		MILLER-DAIGLEY, INC	C	I-INSOLVENT		118.92	118.92	O
2009	245297	295779		MINOR, LORI	P	I-INSOLVENT		10.24	10.24	O
2009	267559	318099	1	MINUS FORTY NINE DEGREES LLC	P	I-INSOLVENT		64.96	64.96	S
2009	99672	122411		MITTS, L GENIA WHITE	P	I-INSOLVENT		65.52	65.52	O
2009	218306	267602		MIZE, DONALD C ETUX CAROLYN W	P	I-INSOLVENT		226.80	226.80	O
2009	205609	253462		MOLYNEUX, BARBARA	P	I-INSOLVENT		8.96	8.96	O
2009	233961	281611		MONROES VALUE PLUM	P	I-INSOLVENT		468.98	468.98	O
2009	179677	229804		MONTE, JACK A	P	I-INSOLVENT		27.44	27.44	O
2009	215059	266418		MONTELENA PROPERTIES L L C	P	I-INSOLVENT		48.16	48.16	O
2009	245560	296229		MONTVILLE LLC	P	I-INSOLVENT		.66	.66	O

Year	Acct	PPIN	Ent	Name	Abs	Reason	Write Off Date	Balance 07/01/2021	Balance 06/30/2022	Type
2009	199856	236820		MOONEY, BETTYE C	P	I-INSOLVENT		166.98	166.98	O
2009	235004	282752		MOONEYHAM HEATING & A/C INC	P	I-INSOLVENT		40.26	40.26	O
2009	256652	313017		MOORE, JERRY (1/3 INT) ETAL MOORE, ANGEL	P	I-INSOLVENT		52.48	52.48	O
2009	251001	302957		MORGAN CHARTERS LLC	P	I-INSOLVENT		12.54	12.54	O
2009	251198	303302		MORRIS & STRICKLAND LLC	P	I-INSOLVENT		558.36	558.36	O
2009	212017	312947		MORTENSEN, ROBERT ETAL MORTENSEN, LINDA	P	I-INSOLVENT		140.00	140.00	O
2009	233963	281613		MORTGAGE GUARANTY	P	I-INSOLVENT		10.56	10.56	O
2009	156330	205527		MORTGAGE LENDING SERVICES, INC.	C	I-INSOLVENT		62.78	62.78	O
2009	121079	151181		MORTGAGE SOURCE INC THE	C	I-INSOLVENT		318.60	318.60	O
2009	205633	253486		MOSS, FLORA E	P	I-INSOLVENT		6.98	6.98	O
2009	235007	282754		MOTES CONSTRUCTION & DEVELOPMENT INC	P	I-INSOLVENT		10.56	10.56	O
2009	185449	234147		MOUNT, MITCHELL	P	I-INSOLVENT		8.44	8.44	O
2009	245584	296323		MOZA TITLE INC	P	I-INSOLVENT		13.76	13.76	O
2009	254387	307271		MR RACOONS EMPIRE	P	I-INSOLVENT		6.02	6.02	O
2009	174278	224861		MURCO INC	P	I-INSOLVENT		8.20	8.20	O
2009	247749	304652		MURPHY, LUCINDA E	P	I-INSOLVENT		.56	.56	O
2009	235205	283118		MURRAY SIGN INC	P	I-INSOLVENT		10.56	10.56	O
2009	251446	291924		M5 COLONY TRUST, THE	P	I-INSOLVENT		110.22	110.22	O
2009	234414	282180		NATURCHEM INC	P	I-INSOLVENT		13.76	13.76	O
2009	259404	310926		NATURESCAPE LLC	P	I-INSOLVENT		73.10	73.10	O
2009	164000	214430		NELSON CONTRACTING SERVICES	P	I-INSOLVENT		2,969.34	2,969.34	O
2009	252765	212819		NELSON GALLERIES INC	P	I-INSOLVENT		8.60	8.60	O
2009	261610	315647		NELSON, EDDIE	P	I-INSOLVENT		6.60	6.60	O
2009	205031	252851		NEW WAVE BOAT CO INC	P	I-INSOLVENT		.56	.56	O

Year	Acct	PPIN	Ent	Name	Abs	Reason	Write Off Date	Balance 07/01/2021	Balance 06/30/2022	Type
2009	245655	296356		NIBBLES PIZZA & SUBS LLC	P	I-INSOLVENT		105.60	105.60	O
2009	224379	272046		NIELSEN CONTRACTING INC	P	I-INSOLVENT		45.54	45.54	O
2009	218854	314153		NIESEN, DEAN	P	I-INSOLVENT		62.16	62.16	O
2009	232793	279111		NORM WATSON CONSTRUCTION, INC	P	I-INSOLVENT		14.40	14.40	O
2009	223929	270772		NORMAN S RIDER	P	I-INSOLVENT		593.30	593.30	O
2009	178948	90510		NORTHINGTON, DAVID S	P	I-INSOLVENT		192.44	192.44	O
2009	183610	232811		ODELL'S TOUCHFREE, INC	P	I-INSOLVENT		221.20	221.20	O
2009	197173	212787		ODYSSEY ENTERTAINMENT L L C	P	I-INSOLVENT		4,532.60	4,532.60	O
2009	197173	212786		ODYSSEY ENTERTAINMENT, LLC	P	I-INSOLVENT		4,259.36	4,259.36	O
2009	207586	251477		OLANDER, L L JR (25% INT) ETAL RIVER CAP	P	I-INSOLVENT		12.54	12.54	O
2009	55661	308943		OLENSKY, ARTHUR	P	I-INSOLVENT		65.34	65.34	O
2009	251737	218868		OLIVER, PATRICK K ETAL DE LA TORRE, KENT	P	I-INSOLVENT		104.32	104.32	O
2009	251332	303589		OMNI HEALTH & FITNESS OF DAPHNE LLC	P	I-INSOLVENT		3,104.44	3,104.44	O
2009	243006	102648		OSBORNE, BRANDON	P	I-INSOLVENT		20.48	20.48	O
2009	238889	291709		OTILLIO, KENNETH G (1/2 INT) ETAL COUSIN	P	I-INSOLVENT		300.80	300.80	O
2009	245347	295828		OWENS, LESLIE	P	I-INSOLVENT		13.60	13.60	O
2009	197202	246613		OYSTER BAY SEAFOOD	P	I-INSOLVENT		12.28	12.28	O
2009	248871	302322	1	OYSTERELLA'S SEAFOOD SHACK LLC	P	I-INSOLVENT		4,205.04	4,205.04	2008 E
2009	246061	296690		PACE, WILLIAM W	P	I-INSOLVENT		10.56	10.56	O
2009	209403	237009		PALIGA, MICHAEL	P	I-INSOLVENT		188.80	188.80	O
2009	236368	285557		PAPAS PIZZA COMPANY AT THE WHARF	P	I-INSOLVENT		521.78	521.78	O
2009	245454	296076		PARADISE INDOOR MINIATURE GOLF	P	I-INSOLVENT		97.92	97.92	O
2009	230529	276663		PARADISE L L C	P	I-INSOLVENT		133.32	133.32	O
2009	247451	301350		PARAGON DESIGN GROUP, LLC	P	I-INSOLVENT		31.68	31.68	O

Year	Acct	PPIN	Ent	Name	Abs	Reason	Write Off Date	Balance 07/01/2021	Balance 06/30/2022	Type
2009	233927	281568		PARKER ROOFING	P	I-INSOLVENT		10.56	10.56	O
2009	179173	229720		PAT BOLDEN DAY CARE	P	I-INSOLVENT		23.06	23.06	O
2009	245460	296084		PATINA	P	I-INSOLVENT		13.76	13.76	O
2009	249402	302543		PAUL ALLEN JONES, INC.	P	I-INSOLVENT		18.92	18.92	O
2009	155692	204462		PELICAN BUILDERS INC	C	I-INSOLVENT		26.32	26.32	O
2009	234443	282210		PENNY HOWELL CONTRACTOR	P	I-INSOLVENT		8.96	8.96	O
2009	241520	286788		PERALTA FLOORING	P	I-INSOLVENT		27.72	27.72	O
2009	267541	318090	1	PERFORMANCE GRAPHICS, LLC	P	I-INSOLVENT		299.44	299.44	S
2009	241153	286630		PERKINS ENTERPRISE LLC	P	I-INSOLVENT		40.28	40.28	O
2009	207421	257896		PETERSON CHRIS	P	I-INSOLVENT		786.24	786.24	O
2009	98823	121468		PFEIFER LAW OFFICES, P C	C	I-INSOLVENT		36.68	36.68	O
2009	242224	287235		PHILLIPS, JENNIFER F	P	I-INSOLVENT		43.70	43.70	O
2009	241349	286749		PHOENIX UNDERGROUND CONSTRUCTION INC	P	I-INSOLVENT		489.44	489.44	O
2009	215373	263406		PHYSICIANS DISPENSARIES LLC	P	I-INSOLVENT		70.52	70.52	O
2009	261027	311849		PINEDA, GUADALUPE	P	I-INSOLVENT		166.32	166.32	O
2009	233226	122047		PLUZNYK, WALTER ETAL PLUZNYK, MELANIE A	P	I-INSOLVENT		166.98	166.98	O
2009	250270	308486		PLYMOUTH PARK	P	I-INSOLVENT		9.90	9.90	O
2009	252008	308156		PM2 L L C	P	I-INSOLVENT		9.24	9.24	O
2009	252008	308175		PM2 L L C	P	I-INSOLVENT		96.36	96.36	O
2009	252008	308286		PM2 L L C	P	I-INSOLVENT		96.36	96.36	O
2009	252008	308298		PM2 L L C	P	I-INSOLVENT		96.36	96.36	O
2009	252008	308337		PM2 L L C	P	I-INSOLVENT		9.24	9.24	O
2009	88017	286452		POLK, LESLIE	P	I-INSOLVENT		204.98	204.98	O
2009	245527	296148		POLKA DOT PRINCESS LLC	P	I-INSOLVENT		228.60	228.60	O

Year	Acct	PPIN	Ent	Name	Abs	Reason	Write Off Date	Balance 07/01/2021	Balance 06/30/2022	Type
2009	257974	310669	1	PORTER, DARRELL L	P	I-INSOLVENT		665.94	665.94	2008 E
2009	245052	295383		PORTER, HOMER G	P	I-INSOLVENT		13.76	13.76	O
2009	254281	307096		PORTER, L FAYE	P	I-INSOLVENT		8.60	8.60	O
2009	209783	261414		POWE, JESSE C ETAL POWE, SHARON H	P	I-INSOLVENT		112.64	112.64	O
2009	235093	283061		POWERLINE CONSTRUCTION	P	I-INSOLVENT		10.56	10.56	O
2009	245531	296152		PREASTS PETALS & POTTERY INC	P	I-INSOLVENT		3.36	3.36	O
2009	233986	281637		PRECISION ROOFING	P	I-INSOLVENT		17.82	17.82	O
2009	167611	217546		PREMIER SOUND	P	I-INSOLVENT		34.98	34.98	O
2009	259584	256501		PREMIERE PROPERTIES LLC	P	I-INSOLVENT		304.64	304.64	O
2009	256207	310232		PRESTO FLOORING LLC	P	I-INSOLVENT		35.26	35.26	O
2009	176816	226374		PRICE OIL INC	P	I-INSOLVENT		156.76	156.76	O
2009	176816	234002		PRICE OIL INC	P	I-INSOLVENT		9.25	9.25	O
2009	167168	249216		PRICE OIL, INC	P	I-INSOLVENT		455.80	455.80	O
2009	245538	296158		PRINT CITY INC	P	I-INSOLVENT		10.56	10.56	O
2009	213488	105806		PRINT SHOP, THE	P	I-INSOLVENT		232.70	232.70	O
2009	236084	285152	1	PRO-SERVE JANITORIAL SERVICES INC	P	I-INSOLVENT		215.00	215.00	S
2009	251127	303089		PROFESSIONAL BILLING	P	I-INSOLVENT		14.24	14.24	O
2009	230548	277845		PUC L L C	P	I-INSOLVENT		8.40	8.40	O
2009	251746	276876		PUCKETT, DONALD	P	I-INSOLVENT		84.48	84.48	O
2009	226936	265250		QUALITY LANDSCAPING SOLUTIONS LLC	P	I-INSOLVENT		104.06	104.06	O
2009	222505	265834		R & D MOBILE HOME OUTLET, INC	P	I-INSOLVENT		4.56	4.56	O
2009	245485	296110		RABON, GEORGE	P	I-INSOLVENT		10.56	10.56	O
2009	222860	267351		RADUCAN, VIOREL	P	I-INSOLVENT		218.46	218.46	O
2009	232614	279219		RAKESTRAW, GWEN ETAL RAKESTRAW, WILLIAM	P	I-INSOLVENT		100.48	100.48	O

Year	Acct	PPIN	Ent	Name	Abs	Reason	Write Off Date	Balance 07/01/2021	Balance 06/30/2022	Type
2009	244133	290908	1	RALEY AIR LLC	P	I-INSOLVENT		1,585.98	1,585.98	S
2009	234038	281759		RAY WALKER BAIL BONDS	P	I-INSOLVENT		13.60	13.60	O
2009	246869	276551		REEVES, SHANNON G ETAL REEVES, HAROLD R	P	I-INSOLVENT		146.20	146.20	O
2009	249073	314854		REGAL L L C	P	I-INSOLVENT		302.28	302.28	O
2009	245586	296325		REGARDS FROM THE BEACH, INC	P	I-INSOLVENT		217.60	217.60	O
2009	223926	308231		REGENCY CLUB L L C	P	I-INSOLVENT		84.48	84.48	O
2009	249278	104562		REGIONS BANK	C	I-INSOLVENT		120.78	120.78	O
2009	235893	284959		RELIANT BUSINESS SOLUTIONS INC	P	I-INSOLVENT		54.88	54.88	O
2009	245598	296337		RETAIL THERAPY LLC	P	I-INSOLVENT		10.56	10.56	O
2009	245721	296400		RINCON CUBANO	P	I-INSOLVENT		10.56	10.56	O
2009	178723	229369		RITZ CAMERA CENTER INC	P	I-INSOLVENT		808.82	808.82	O
2009	205874	253915		RITZ CAMERA CENTERS INC	P	I-INSOLVENT		187.94	187.94	O
2009	223807	270585		RIVER PINES I LLC	P	I-INSOLVENT		10.56	10.56	O
2009	203911	250135		ROBERTSDALE VINYL BUILDING PROD. INC	P	I-INSOLVENT		96.08	96.08	O
2009	233644	281082		ROBIAN HOLDINGS INC	P	I-INSOLVENT		142.72	142.72	O
2009	235199	283112		ROBINSON MOVING/PRIME SERVE IN	P	I-INSOLVENT		10.64	10.64	O
2009	245108	295508		ROBINSON, JACKIE	P	I-INSOLVENT		8.96	8.96	O
2009	205120	252933		RODRIQUEZ, ISMAEL B	P	I-INSOLVENT		40.64	40.64	O
2009	248880	309221		ROOMBOS, RICHARD ETAL FENZA, STEPHANIE	P	I-INSOLVENT		102.34	102.34	O
2009	241547	286814		ROOSTER & CROW GRAPHICS & MARKETING, INC	P	I-INSOLVENT		16.24	16.24	O
2009	241999	308451		ROYALE PROPERTIES L L C	P	I-INSOLVENT		78.00	78.00	O
2009	177815	309216		RUSHING, MARIAN V	P	I-INSOLVENT		76.54	76.54	O
2009	251638	291445		RUSSELL, CHAD ETAL HOPSON, BRENT D	P	I-INSOLVENT		284.80	284.80	O
2009	260874	311723		RX SERVICES DIVERSIFIED INC	P	I-INSOLVENT		376.55	376.55	O



Year	Acct	PPIN	Ent	Name	Abs	Reason	Write Off Date	Balance 07/01/2021	Balance 06/30/2022	Type
2009	260874	311723	1	RX SERVICES DIVERSIFIED INC	P	I-INSOLVENT		298.35	298.35	2008 E
2009	9417	307333		RYALS, DONALD S ETAL RYALS, MARJORIE	P	I-INSOLVENT		69.30	69.30	O
2009	215587	303749		RYLEE, WILLIAM W	P	I-INSOLVENT		12.90	12.90	O
2009	215381	303854		S & L MARINE CONSTRUCTION L L C	P	I-INSOLVENT		184.20	184.20	O
2009	215381	263426		S & L MARINE CONSTRUCTION LLC	P	I-INSOLVENT		1,747.02	1,747.02	O
2009	200723	248990		S & P MANAGEMENT OF FLORIDA LLC	P	I-INSOLVENT		141.90	141.90	O
2009	223938	270780		S & W NELSON ENTERPRISES INC	P	I-INSOLVENT		333.60	333.60	O
2009	260946	311812		S E Z LLC	P	I-INSOLVENT		21.78	21.78	O
2009	244145	290915		S&SR LLC	P	I-INSOLVENT		206.58	206.58	O
2009	219600	105624		SADLIS, JOHN J ETAL SADLIS, RAE ANN	P	I-INSOLVENT		18.56	18.56	O
2009	205071	252883		SAFE MINI STORAGE OF FOLEY LLC	P	I-INSOLVENT		281.54	281.54	O
2009	183620	232825		SAFETY FIRST PEST CONTROL, INC	C	I-INSOLVENT		20.68	20.68	O
2009	39340	277836		SAMUELS, KIRBY C ETUX MARTHA HELEN (	P	I-INSOLVENT		12.90	12.90	O
2009	205051	252864		SAND DOG INC	P	I-INSOLVENT		10.24	10.24	O
2009	226928	243522		SANDRA SAWYER	C	I-INSOLVENT		13.76	13.76	O
2009	189089	218799		SAOUD, WILLIAM ETAL BOLAND-SAOUD, PATRIC	P	I-INSOLVENT		41.60	41.60	O
2009	226824	273703		SASSAFRASS MAKE BELIVE MAKEOVERS FOR	P	I-INSOLVENT		34.24	34.24	O
2009	244948	295224		SAXON, CATINA S	P	I-INSOLVENT		47.52	47.52	O
2009	243840	290643		SAYERS, ALEX	P	I-INSOLVENT		51.20	51.20	O
2009	205878	121131		SCALE REPRODUCTIONS LLC	P	I-INSOLVENT		375.72	375.72	O
2009	245252	295739		SCOTT, LARRY	P	I-INSOLVENT		8.96	8.96	O
2009	230327	258274		SCOTT, RONALD L	P	I-INSOLVENT		58.48	58.48	O
2009	223805	112844		SEA N SHORE REALTY INC	P	I-INSOLVENT		283.14	283.14	O
2009	239172	291410		SEIFERT CONSTRUCTION L L C	P	I-INSOLVENT		299.28	299.28	O

Year	Acct	PPIN	Ent	Name	Abs	Reason	Write Off Date	Balance 07/01/2021	Balance 06/30/2022	Type
2009	208924	246023		SENKO, JOANN FERLITA	P	I-INSOLVENT		135.04	135.04	O
2009	245169	295619		SENIER, JAMES G	P	I-INSOLVENT		13.76	13.76	O
2009	21212	80378		SHOWERS SEPTIC SYSTEM	P	I-INSOLVENT		39.72	39.72	O
2009	244396	291083		SILVIO, JODI O	P	I-INSOLVENT		872.90	872.90	O
2009	192066	303847		SIMMONS, MARIA F ETAL ZAMPELLA, ANTHONY	P	I-INSOLVENT		54.78	54.78	O
2009	245800	296448		SIMPLY SOUTHERN LANDSCAPES INC	P	I-INSOLVENT		151.14	151.14	O
2009	249423	302553		SKATE TIME LLC	P	I-INSOLVENT		740.30	740.30	O
2009	204200	252063		SKY KING AVIATION INC	P	I-INSOLVENT		141.24	141.24	O
2009	251224	303375		SMITH INSURANCE AGENCY, LLC	P	I-INSOLVENT		31.68	31.68	O
2009	49895	53762		SMITH SPORTING GOODS INC	C	I-INSOLVENT		89.25	89.25	O
2009	174909	112839		SNEAD, CURTIS E III - LIFE ESTATE	P	I-INSOLVENT		19.80	19.80	O
2009	245891	296526		SOIL SOLUTIONS LAWN & LANDSCAPTES LIMITE	P	I-INSOLVENT		151.14	151.14	O
2009	245054	295386		SOLORZANO, HOPE	P	I-INSOLVENT		10.56	10.56	O
2009	252284	308174		SOLOWAY, NATALIE ANN MARIE TRUSTEE OF TH	C	I-INSOLVENT		421.08	421.08	O
2009	246183	304236		SONNIER, BECKY ETAL DEASON, R J; DEASON,	C	I-INSOLVENT		115.50	115.50	O
2009	223986	271056		SOUTH ALABAMA FORKLIFT	P	I-INSOLVENT		76.38	76.38	O
2009	197480	116401		SOUTH ALABAMA ROAD BUILDERS LLC	P	I-INSOLVENT		1,155.00	1,155.00	O
2009	221801	265460		SOUTH ALABAMA SUPPORT SERVICES, INC	P	I-INSOLVENT		31.82	31.82	O
2009	221801	265812		SOUTH ALABAMA SUPPORT SERVICES, INC	P	I-INSOLVENT		29.40	29.40	O
2009	250438	302785		SOUTH BALDWIN RETAIL INC	P	I-INSOLVENT		116.16	116.16	O
2009	223792	270560		SOUTHEASTERN AUTO SALES	P	I-INSOLVENT		24.42	24.42	O
2009	256123	213123		SOUTHEASTERN REAL PROPERTY L L C	P	I-INSOLVENT		131.84	131.84	O
2009	245857	296493		SOUTHERN PARTNERSHIPS	P	I-INSOLVENT		10.56	10.56	O
2009	197009	223057		SOUTHERN TURF NURSERIES OF ALA LLC (STA)	P	I-INSOLVENT		280.22	280.22	O

Year	Acct	PPIN	Ent	Name	Abs	Reason	Write Off Date	Balance 07/01/2021	Balance 06/30/2022	Type
2009	254393	307277		SPECIAL NOTATIONS	P	I-INSOLVENT		6.60	6.60	O
2009	86816	101321		SPEED TECH AUTOMOTIVE	P	I-INSOLVENT		45.36	45.36	O
2009	170979	259695		SPK MORRIS L L P	P	I-INSOLVENT		76.56	76.56	O
2009	179091	229675		SPLIT OAK FARM INC	P	I-INSOLVENT		85.64	85.64	O
2009	108396	108396		SPORTS SPECIALISTS INC	C	I-INSOLVENT		21.78	21.78	O
2009	245866	296503		SRA SERVICE LLC	P	I-INSOLVENT		10.24	10.24	O
2009	245868	296505		SRL ENTERPRISES INC	P	I-INSOLVENT		13.76	13.76	O
2009	212393	291543		STAPLETON, DUJUAN L ETAL BURRAGE, DAN R	P	I-INSOLVENT		42.76	42.76	O
2009	245516	296138		STEEL MAGNOLIAS FLOWERS & GIFT	P	I-INSOLVENT		8.96	8.96	O
2009	245484	296109		STEELE, MICHEAL	P	I-INSOLVENT		10.56	10.56	O
2009	98552	121137		STEMS FLORAL DESIGNS INC	C	I-INSOLVENT		161.42	161.42	O
2009	247643	301446		STERLING PAYPHONES LLC	P	I-INSOLVENT		9.30	9.30	O
2009	247643	301447		STERLING PAYPHONES LLC	P	I-INSOLVENT		9.25	9.25	O
2009	247643	301448		STERLING PAYPHONES LLC	P	I-INSOLVENT		6.32	6.32	O
2009	247643	301449		STERLING PAYPHONES LLC	P	I-INSOLVENT		7.80	7.80	O
2009	247643	301450		STERLING PAYPHONES LLC	P	I-INSOLVENT		6.32	6.32	O
2009	185123	233822		STN INC	P	I-INSOLVENT		117.86	117.86	O
2009	226440	273324	1	STONEHENGE ASSOCIATES, LLC	P	I-SUPPLEMENT		5.16	5.16	S
2009	180116	230265		STOP N SHOP INC #3	P	I-INSOLVENT		51.48	51.48	O
2009	245902	296535		STUDIO OVER THE BAY INC THE	P	I-INSOLVENT		13.76	13.76	O
2009	161356	212492		STYX RIVER CANOES	P	I-INSOLVENT		150.00	150.00	O
2009	224507	272165		SUB PRIME FINANCIAL GROUP INC	P	I-INSOLVENT		28.56	28.56	O
2009	245906	296539		SUMMERSET	P	I-INSOLVENT		11.88	11.88	O
2009	223810	270588		SUMMIT DEVELOPMENT II LLC	P	I-INSOLVENT		10.56	10.56	O

Year	Acct	PPIN	Ent	Name	Abs	Reason	Write Off Date	Balance 07/01/2021	Balance 06/30/2022	Type
2009	223811	270589		SUMMIT DEVELOPMENT III LLC	P	I-INSOLVENT		10.56	10.56	O
2009	238884	101309		SUMRELL, ANGELA J	P	I-INSOLVENT		90.24	90.24	O
2009	238884	293674		SUMRELL, ANGELA J	P	I-INSOLVENT		100.48	100.48	O
2009	234029	281748		SUNBELT INDUSTRIALS	P	I-INSOLVENT		10.56	10.56	O
2009	252770	304275		SUNBRIDGE CAPITAL	P	I-INSOLVENT		80.84	80.84	O
2009	252770	304276		SUNBRIDGE CAPITAL	P	I-INSOLVENT		553.08	553.08	O
2009	252770	314753		SUNBRIDGE CAPITAL	P	I-INSOLVENT		135.96	135.96	O
2009	242443	287495		SUNBURST PAPER LLC	P	I-INSOLVENT		417.10	417.10	O
2009	242443	311358		SUNBURST PAPER LLC	P	I-INSOLVENT		601.12	601.12	O
2009	155663	204409		SUNGLASS FIBERGLASS REPAIR	P	I-INSOLVENT		8.44	8.44	O
2009	245914	296549		SUNRISE SERVICES INC	P	I-INSOLVENT		10.56	10.56	O
2009	185193	233840		SUNSTONE, LLP	P	I-INSOLVENT		286.72	286.72	O
2009	258132	231164		SUNTRUST MORTGAGE INC	P	I-INSOLVENT		147.84	147.84	O
2009	256254	291909		SUNTRUST MORTGAGE INC	P	I-INSOLVENT		9.90	9.90	O
2009	200295	248944		SUSAN S HESS	P	I-INSOLVENT		9.90	9.90	O
2009	249597	302601		SUTTON, JOHN & MELISSA	P	I-INSOLVENT		419.47		O
2009	251227	303400		T A B LAND DEVELOPERS & BUILDERS	P	I-INSOLVENT		190.72	190.72	O
2009	251227	303400	1	T A B LAND DEVELOPERS & BUILDERS	P	I-INSOLVENT		33.92	33.92	2008 E
2009	246009	296641		T'S TANNING LLC	P	I-INSOLVENT		190.46	190.46	O
2009	228767	275585		TAK IMAGING	P	I-INSOLVENT		276.76	276.76	O
2009	256708	293398		TANT, JOSEPH E SR	P	I-INSOLVENT		252.12	252.12	O
2009	250525	302840		TATWILL TRUST LLC	P	I-INSOLVENT		47.36	47.36	O
2009	252401	213085		TAYLOR BEAN & WHITAKER MORTGAGE CORP	C	I-INSOLVENT		9.90	9.90	O
2009	239562	286291		TAYLOR-WOERNER INC	P	I-INSOLVENT		5,294.76	5,294.76	O

Year Acct	PPIN	Ent	Name	Abs	Reason	Write Off Date	Balance 07/01/2021	Balance 06/30/2022	Type
2009 192319 246320			TAYLOR, CHRISTOPHER L ETAL TAYLOR, STACI	P	I-INSOLVENT				
2009 245658 296360			TEAL, ROYCE	P	I-INSOLVENT		44.80	44.80	O
2009 245964 296597			TEMI INVESTMENTS LLC	P	I-INSOLVENT		207.90	207.90	O
2009 248147 253172			TESVICH, BLAISE & MELISSA	P	I-INSOLVENT		25.08	25.08	O
2009 223298 267979			THE BEACH HOUSE	P	I-INSOLVENT		556.60	556.60	O
2009 201375 249128			THE GREENHOUSE AT BALDWIN WHOLESALE LLC	P	I-INSOLVENT		76.56	76.56	O
2009 243946 290696			THE PARTS NETWORK INC	P	I-INSOLVENT		123.76	123.76	O
2009 201044 249027			THE RALEY GROUP L L C	P	I-INSOLVENT		10.56	10.56	O
2009 246004 296636	1		THIRSTY PARROT, THE	P	I-INSOLVENT		36.96	36.96	O
2009 224550 272255			THOMAS & THOMAS PLUMBING INC	P	I-INSOLVENT		44.88	44.88	2008 E
2009 227019 274142			THOMAS KEVIN LAYTON	P	I-INSOLVENT		88.44	88.44	O
2009 123150 313004			THOMAS, RONALD M	P	I-INSOLVENT		80.68	80.68	O
2009 246007 296639			THOMAS, WENDY	P	I-INSOLVENT		78.72	78.72	O
2009 233653 281118			THOMPSON, DOUGLAS W JR	P	I-INSOLVENT		13.76	13.76	O
2009 248894 302335			TIGERHAWG INC	P	I-INSOLVENT		134.64	134.64	O
2009 245921 296554			TIJUANA MEXICAN GRILL & CANTINA INC	P	I-INSOLVENT		114.38	114.38	O
2009 234077 281806			TILLS TREE SERVICE	P	I-INSOLVENT		212.52	212.52	O
2009 240920 286559			TIMBERCREEK DENTAL, PC	P	I-INSOLVENT		10.56	10.56	O
2009 184284 233594			TIMOTHY M. WILSON	P	I-INSOLVENT		909.96	909.96	O
2009 260948 311815			TODD THOMAS LLC	P	I-INSOLVENT		83.16	83.16	O
2009 170298 220478			TOM PREER, JEWELER	P	I-INSOLVENT		3.92	3.92	O
2009 229737 276247			TOTAL EMPLOYEE SOLUTIONS, INC	P	I-INSOLVENT		15.32	15.32	O
2009 201420 249174			TOTAL VISION OF THE GULF STATES LLC	P	I-INSOLVENT		10.32	10.32	O
2009 201420 249177			TOTAL VISION OF THE GULF STATES LLC	P	I-INSOLVENT		42.88	42.88	O
							2,055.24	2,055.24	O

Year Acct	PPIN	Ent	Name	Abs	Reason	Write Off Date	Balance 07/01/2021	Balance 06/30/2022	Type
2009	257738	310601	TRADE TWO LIMITED PARTNERSHIP	P	I-INSOLVENT				
2009	245977	296614	TRAN NHOUNG	P	I-INSOLVENT		.64	.64	O
2009	245983	296618	TRANS X AUTO LLC	P	I-INSOLVENT		3.30	3.30	O
2009	190482	240176	TREASAS BEAUTY SALON	P	I-INSOLVENT		258.00	258.00	O
2009	245991	296625	TRI STATE RETAIL AUDITING & CONSULTANTS	P	I-INSOLVENT		8.30	8.30	O
2009	190446	240128	TROPICAL SERVICES, LLC	P	I-INSOLVENT		13.60	13.60	O
2009	204209	252082	TUCKER, CARL DAVID	P	I-INSOLVENT		11.22	11.22	O
2009	246019	296649	TUCKER, SHAVER	P	I-INSOLVENT		182.16	182.16	O
2009	246778	300886	TYNGHILL SHORE PROPERTIES	P	I-INSOLVENT		10.56	10.56	O
2009	251004	96069	U S BANK NATIONAL ASSOCIATION AS TRUSTEE	P	I-INSOLVENT		490.24	490.24	O
2009	251212	303329	UNDERWOOD AVIATION LLC	P	I-INSOLVENT		74.48	74.48	O
2009	236512	285751	UNITED INTERNAIONAL EXCHANGE OF AMERCIA	P	I-INSOLVENT		164.34	164.34	O
2009	170213	223082	UNIVERSAL METROLOGY PRODUCTS	C	I-INSOLVENT		29.08	29.08	O
2009	231007	265743	URBAN ENVIRONMENTAL RESTORATION	P	I-INSOLVENT		8.44	8.44	O
2009	251004	215142	US BANK NATIONAL ASSOCIATION AS TRUSTEE	P	I-INSOLVENT		596.40	596.40	O
2009	259076	291706	US BANK NATIONAL ASSOCIATION AS TRUSTEE	P	I-INSOLVENT		113.28	113.28	O
2009	177153	227307	V & M ELECTRIC INC	P	I-INSOLVENT		54.78	54.78	O
2009	233655	281122	VACO LLC	P	I-INSOLVENT		1.70	1.70	O
2009	245831	296478	VALENTI, PAMELA M	P	I-INSOLVENT		28.00	28.00	O
2009	225069	272821	VAN ALLER EQUIPMENT LLC	P	I-INSOLVENT		149.64	149.64	O
2009	217688	266973	VANCE, G GIBSON	P	I-INSOLVENT		8,391.24	8,391.24	O
2009	252563	293540	VANHOOSER, WILLIAM H (1/2 INT) ETAL GRIF	C	I-INSOLVENT		270.08	270.08	O
2009	244861	295010	VICE, DARLENE C	P	I-INSOLVENT		252.12	252.12	O
2009	234610	282406	VICKI TAYLOR	P	I-INSOLVENT		221.16	221.16	O
							10.88	10.88	O



Year Acct	PPIN	Ent	Name	Abs Reason	Write Off Date	Balance 07/01/2021	Balance 06/30/2022	Type
2009	195403	244286	VIRTUAL CITY VISION, INC	C I-INSOLVENT				
2009	237428	307317	VISTA BELLA INC	P I-INSOLVENT		140.88	140.88	O
2009	224973	97019	VOGELGESANG, DAVID E ETAL	P I-INSOLVENT		326.40	326.40	O
2009	225366	272890	W E PENRY CONTRACTING INC	P I-INSOLVENT		49.80	49.80	O
2009	248262	301884	W E PENRY TRANSPORTATION, INC	P I-INSOLVENT		3.96	3.96	O
2009	246035	296665	W M I INC	P I-INSOLVENT		9.90	9.90	O
2009	254989	52378	1 W P M I	P I-INSOLVENT		10.56	10.56	O
2009	243241	291332	WAGER, BRIAN ETAL WAGER, NOELE (1/2 INT)	P I-INSOLVENT		1,587.04	1,587.04	2008 E
2009	255100	309856	WALKER WILKINS BUILDERS LLC	P I-INSOLVENT		120.40	120.40	O
2009	245737	296404	WALKER, SCOTT E	P I-INSOLVENT		4.48	4.48	O
2009	245334	295816	WALSH, JOANNIE	P I-INSOLVENT		13.76	13.76	O
2009	255881	314806	WALSH, SHAWN SR STAL WALSH, LEA ANN	P I-INSOLVENT		13.76	13.76	O
2009	245994	296626	WE SELL IT CENTRAL INC	P I-INSOLVENT		83.16	83.16	O
2009	95346	116839	WEINACKERS MONTESSORI SCHOOL INC	P I-INSOLVENT		8.96	8.96	O
2009	252231	304327	WEINMANN, TINA C	C I-INSOLVENT		5.95	5.95	O
2009	261469	314481	WHITE, JOHN M	P I-INSOLVENT		36.96	36.96	O
2009	246020	296650	WILDFLOWERS LLC	P I-INSOLVENT		32.00	32.00	O
2009	233629	281066	WILKINSON, ROBERT D	P I-INSOLVENT		95.36	95.36	O
2009	204215	252090	WILLIAMS, ROBERT E	P I-INSOLVENT		137.20	137.20	O
2009	173222	303784	WISE, LARRY JR ETAL WISE, KRISTINA KILLI	P I-INSOLVENT		376.20	376.20	O
2009	223019	266859	WJM CONTRACTING INC	P I-INSOLVENT		12.90	12.90	O
2009	246036	296666	WOERNER ADVENTURES INC	P I-INSOLVENT		344.00	344.00	O
2009	98542	121127	WOERNER MANUFACTURING INC	C I-INSOLVENT		10.56	10.56	O
2009	223947	270789	WOMEN'S WELLNESS CENTER PC	P I-INSOLVENT		505.94	505.94	O
						182.82	182.82	O

Year Acct	PPIN	Ent	Name	Abs	Reason	Write Off Date	Balance 07/01/2021	Balance 06/30/2022	Type
2009 177689 228844			WORLD SPORTING GOODS, INC		P I-INSOLVENT				
2009 177689 228844	1		WORLD SPORTING GOODS, INC		P I-INSOLVENT		582.00	582.00	O
2009 183977 233399			WRIGHT CONSTRUCTION		P I-INSOLVENT		3,271.20	3,271.20	2005 E
2009 224925 307495			WRIGHT, LEONARD CARL ETUX WRIGHT, LISA J		P I-INSOLVENT		53.16	53.16	O
2009 245439 295980			WRIGHT, MELISSA		P I-INSOLVENT		143.88	143.88	O
2009 250421 290652			YARD BOY LANDSCAPING INC		P I-INSOLVENT		10.56	10.56	O
2009 235862 292153			YEBOAH, ANTHONY ETAL WILKINSON, JEFFREY		P I-INSOLVENT		115.88	115.88	O
2009 223348 268508			YOUNKIN, MICHELLE		P I-INSOLVENT		14.60	14.60	O
2009 246044 296674			YU FU		P I-INSOLVENT		13.76	13.76	O
2009 260307 296679			ZONE B 1 INC		P I-INSOLVENT		90.16	90.16	O
2009 261228 302646			3-D LANDSCAPE LLC		P I-INSOLVENT		307.80	307.80	O
2009 248148 301763			3N MANAGEMENT SERVICES, LLC		P I-INSOLVENT		1,041.60	1,041.60	O
Records this year		732			P I-INSOLVENT		10.95	10.95	O
Total							212,683.44	211,449.13	

Year	Acct	PPIN	Ent	Name	Abs	Reason	Write Off Date	Balance 07/01/2021	Balance 06/30/2022	Type
2010	233660	281195		A & W BAIL BONDS		P I-INSOLVENT				
2010	78469	78884		A CURL & STYLE		P I-INSOLVENT		10.56	10.56	O
2010	261961	316154		ABNERS OF FAIRHOPE LLC		P I-INSOLVENT		10.28	10.28	O
2010	249247	302442		ACHEE PROPERTIES LLC		P I-INSOLVENT		521.16	521.16	O
2010	204832	252669		ACTION AUTO SALES LLC		P I-INSOLVENT		761.96	761.96	O
2010	176956	226607		ACUPUNCTURE ACADEMY, INC		P I-INSOLVENT		14.24	14.24	O
2010	194860	243377		ADDA, INC		P I-INSOLVENT		6.88	6.88	O
2010	233596	280680		ADVANCED ELECTRICS & CONTROLS		P I-INSOLVENT		48.00	48.00	O
2010	244192	290933		ADVANCED FOAM INSULATION LLC		P I-INSOLVENT		58.20	58.20	O
2010	270239	320302		ADVENTURE CLUB INC		P I-INSOLVENT		492.20	492.20	O
2010	244620	294411		AFFORDABLE LLC		P I-INSOLVENT		468.72	468.72	O
2010	267301	317605		AIC III		P I-INSOLVENT		154.80	154.80	O
2010	244624	294415		ALABAMA BIG PRINT LLC		P I-INSOLVENT		841.94	841.94	O
2010	244313	290968		ALBERS STEPHEN MONTEITH		P I-INSOLVENT		10.56	10.56	O
2010	164155	215122		ALEX PLUS INC		C I-INSOLVENT		43.00	43.00	O
2010	261990	316183		ALL STAR FOREST PRODUCTS INC		P I-INSOLVENT		258.72	258.72	O
2010	201382	249134		ALLA MANO INC		P I-INSOLVENT		31.66	31.66	O
2010	244641	294426		ALLEGIANCE DOORS INC		P I-INSOLVENT		36.98	36.98	O
2010	255057	309816		ALWAYS CONNECTED INC		P I-INSOLVENT		10.56	10.56	O
2010	156090	251929		AMIGO AIR ENTERPRISES		P I-INSOLVENT		33.04	33.04	O
2010	156090	252513		AMIGO AIR ENTERPRISES L L C		P I-INSOLVENT		873.18	873.18	O
2010	213053	259963		ANDERSON, STEVE H		P I-INSOLVENT		2,221.56	2,221.56	O
2010	250253	302728		ANGELA LANDRY		P I-INSOLVENT		33.00	33.00	O
2010	239420	253355		APICIUS L L C		P I-INSOLVENT		286.16	286.16	O
						P I-INSOLVENT		306.86	306.86	O

Year	Acct	PPIN	Ent	Name	Abs	Reason	Write Off Date	Balance 07/01/2021	Balance 06/30/2022	Type
2010	209677	318497		AQUAPURE WATER SYSTEMS LLC	P	I-INSOLVENT				
2010	209677	318498		AQUAPURE WATER SYSTEMS LLC	P	I-INSOLVENT		3.40	3.40	O
2010	209677	318500		AQUAPURE WATER SYSTEMS LLC	P	I-INSOLVENT		1.70	1.70	O
2010	209677	318501		AQUAPURE WATER SYSTEMS LLC	P	I-INSOLVENT		1.72	1.72	O
2010	251637	293343		ARCHUSA L L C	P	I-INSOLVENT		5.16	5.16	O
2010	251637	303990		ARCHUSA L L C	P	I-INSOLVENT		96.74	96.74	O
2010	244703	294486		ARTISAN PROMOTIONS LLC	P	I-INSOLVENT		103.34	103.34	O
2010	165689	93643		ASCIA ENTERPRISES LLC	P	I-INSOLVENT		13.76	13.76	O
2010	161349	212485		ASSOCIATES REALTY INC	P	I-INSOLVENT		146.04	146.04	O
2010	244705	294487		AUDIO IMAGES INC	P	I-INSOLVENT		11.76	11.76	O
2010	244710	294493		AUTOMATION GALLERY INC	P	I-INSOLVENT		13.76	13.76	O
2010	183970	233395		B & C PACKET CO OF AL	P	I-INSOLVENT		10.56	10.56	O
2010	236311	285452		B & S REMOVAL LLC	P	I-INSOLVENT		8.96	8.96	O
2010	88752	314046		BAGLEY, THOMAS EDWARD JR & OPHELIA OLBON	P	I-INSOLVENT		235.34	235.34	O
2010	133258	314017		BAKER, CAROL G ET VIR RUSSELL L SHACKELFO	P	I-INSOLVENT		162.96	162.96	O
2010	234202	281962		BALDWIN AIR DESIGN INC	P	I-INSOLVENT		470.40	470.40	O
2010	217627	264259		BALDWIN GRANITE LLC	P	I-INSOLVENT		43.86	43.86	O
2010	244628	294419		BALDWIN LIGHT FIXTURES LLC	P	I-INSOLVENT		224.40	224.40	O
2010	205980	108121		BALL KOONS & WATSON	P	I-INSOLVENT		12.90	12.90	O
2010	252412	246202		BANK OF NEW YORK AS TRUSTEE FOR TBW MORT	C	I-INSOLVENT		48.45	48.45	O
2010	254276	307087		BANKS NATURAL CONCRETE	P	I-INSOLVENT		148.36	148.36	O
2010	244659	294442		BARBEE, JOHN P III	P	I-INSOLVENT		13.20	13.20	O
2010	262060	316255		BAREFEET HOLDINGS LLC	P	I-INSOLVENT		10.56	10.56	O
2010	244666	294449		BAY AREA BLUEPRINT & REPRO	P	I-INSOLVENT		13.86	13.86	O
								251.46	251.46	O

Year	Acct	PPIN	Ent	Name	Abs	Reason	Write Off Date	Balance 07/01/2021	Balance 06/30/2022	Type
2010	244670	294453		BAY CITY MEDICAL SERVICES INC	P	I-INSOLVENT				
2010	244671	294454		BAY GEES LLC	P	I-INSOLVENT		16.56	16.56	O
2010	246699	300808		BAYVIEW PROPERTIES INC	P	I-INSOLVENT		10.56	10.56	O
2010	249389	302522		BEACH BAY WEDDINGS & EVENTS LLC	P	I-INSOLVENT		14.46	14.46	O
2010	244692	294476		BEACH DECOR AND MORE INC	P	I-INSOLVENT		1.70	1.70	O
2010	195177	221169		BEACH VILLAGE SERVICES INC	P	I-INSOLVENT		10.56	10.56	O
2010	261247	313092		BEISLER, CHRIS	P	I-INSOLVENT		29.08	29.08	O
2010	223823	270618		BELLA PLACE	P	I-INSOLVENT		21.34	21.34	O
2010	178696	95964		BELLNAP, WILLIAM B ETAL BELINAP, KAREN L	P	I-INSOLVENT		42.52	42.52	O
2010	269164	262234		BICHON PRODUCTS & SERVICES	P	I-INSOLVENT		31.36	31.36	O
2010	224032	242007		BIENVILLE CLEANERS, INC, THE	P	I-INSOLVENT		265.70	265.70	O
2010	254277	307089		BLACK, ELIABETH J AND JAME	P	I-INSOLVENT		1,155.00	1,155.00	O
2010	251444	308288		BLK HOLDINGS L L C	C	I-INSOLVENT		173.40		O
2010	226774	239935		BOB ODOM PROPERTIES	P	I-INSOLVENT		26.40	26.40	O
2010	251220	303367		BODYUP ORANGE BEACH LLC	P	I-INSOLVENT		20.18	20.18	O
2010	210555	258601		BOGAN SUPPLY COMPANY INC	P	I-INSOLVENT		75.62	75.62	O
2010	224541	272248		BONNIE BLUE INC	P	I-INSOLVENT		357.84	357.84	O
2010	215272	263389		BOOM & BUCKET TRUCK CRANE SERVICE INC	P	I-INSOLVENT		8.96	8.96	O
2010	236816	301308		BOYINGTON, STEVE C ETUX DAWN A	P	I-INSOLVENT		36.30	36.30	O
2010	190654	104702		BRAD LEE PATTERSON ARCHITECTS, P.C.	C	I-INSOLVENT		12.74	12.74	O
2010	237399	285837		BRANCHWOOD DEVELOPMENT CORPORATION	P	I-INSOLVENT		40.26	40.26	O
2010	226636	273555		BRENDA JOHNSON	P	I-INSOLVENT		2.80	2.80	O
2010	144413	319408		BRETT, THOMAS E	P	I-INSOLVENT		11.88	11.88	O
2010	245308	295790		BREWER, LUSHON W	P	I-INSOLVENT		170.94	170.94	O
								12.16	12.16	O

Year	Acct	PPIN	Ent	Name	Abs	Reason	Write Off Date	Balance 07/01/2021	Balance 06/30/2022	Type
2010	231005	277425		BROCO INC		P I-INSOLVENT				
2010	217254	218818		BROOKS, JOSEPH M ETAL		P I-INSOLVENT		30.74	30.74	O
2010	238413	274085		BROUGHTON, HENRY ETAL		P I-INSOLVENT		60.72	60.72	O
2010	245233	295675		BROWN, KATHRYN M		P I-INSOLVENT		78.92	78.92	O
2010	261452	314387		BRYAN, PETER M		P I-INSOLVENT		10.56	10.56	O
2010	258016	310679		BUILDER'S RISK LLC		P I-INSOLVENT		269.94		O
2010	244855	295004		BUMPERS BILLIARDS INC		P I-INSOLVENT		862.62	862.62	O
2010	205016	252834		BUXTON, JAMES G		P I-INSOLVENT		13.76	13.76	O
2010	225876	277334		BYERLY, ROBERT		P I-INSOLVENT		13.60	13.60	O
2010	224539	272245		BYRD BROTHERS EXCAVATING LLC		P I-INSOLVENT		21.12	21.12	O
2010	244912	295171		C & G ENTERPRISES INC		P I-INSOLVENT		15.08	15.08	O
2010	261453	314394		C A HOBBS CONSTRUCTION CO LLC		P I-INSOLVENT		246.92	246.92	O
2010	267657	318301		C B CONSTRUCTION L L C		P I-INSOLVENT		1,833.96	1,833.96	O
2010	234692	282506		C F N FLOORING & DESIGN LLC		P I-INSOLVENT		110.22	110.22	O
2010	234749	282590		C W F INC		P I-INSOLVENT		95.70	95.70	O
2010	92012	112049		CABINETS BY SOUTHERN HERITAGE INC		C I-INSOLVENT		579.48	579.48	O
2010	234503	282273		CAMELIA D RIDER		P I-INSOLVENT		177.48	177.48	O
2010	244925	295184		CAPONES SPEAKEASY INC		P I-INSOLVENT		13.84	13.84	O
2010	256574	313021		CAPPS, CRAIG R		P I-INSOLVENT		464.24	464.24	O
2010	261310	313497		CAPTAIN STERN		P I-INSOLVENT		71.28	71.28	O
2010	66747	238664		CASE, JOHN TERRELL		P I-INSOLVENT		1,310.76	1,310.76	O
2010	206099	256483		CATHY BARNETTE		P I-INSOLVENT		25.74	25.74	O
2010	244958	295299		CERTIFIED OFFICE FURNITURE LLC		P I-INSOLVENT		15.32	15.32	O
2010	270746	259456		CERTIFIED PROPERTIES L L C		P I-INSOLVENT		51.48	51.48	O
						P I-INSOLVENT		53.46	53.46	O



Year Acct	PPIN	Ent	Name	Abs	Reason	Write Off Date	Balance 07/01/2021	Balance 06/30/2022	Type
2010	217676	112446	CHANDLER, THOMAS CHARLES	P	I-INSOLVENT		16.22		O
2010	251166	303264	CHANDLER, WALTER B	P	I-INSOLVENT		33.00	33.00	O
2010	245675	296375	CHARETTE, RICHARD	P	I-INSOLVENT		10.56	10.56	O
2010	217437	264205	CHARLIE BROCKMAN	P	I-INSOLVENT		419.52	419.52	O
2010	205251	253065	CHAUMONT, DOLLY	P	I-INSOLVENT		10.94	10.94	O
2010	254870	309510	CHEROKEE MOON VENDING	P	I-INSOLVENT		104.68	104.68	O
2010	205546	253400	CHILDRESS, ANN	P	I-INSOLVENT		13.60	13.60	O
2010	246333	265190	CHINA MAD INC	P	I-INSOLVENT		92.72	92.72	O
2010	215159	263322	CHRIS MILLER CONSTRUCTION INC	P	I-INSOLVENT		57.62	57.62	O
2010	205518	253372	CLAPPER, ROBBIE E	P	I-INSOLVENT		68.84	68.84	O
2010	178385	314546	CLARK ACHEE HOMES INC	P	I-INSOLVENT		90.72	90.72	O
2010	263531	317166	CLEAR CHOICE PEST SOLUTIONS LLC	P	I-INSOLVENT		4.30	4.30	O
2010	79999	82271	CLIFF STAPLETON CATERING INC	C	I-INSOLVENT		399.84	399.84	O
2010	234221	281982	CLYDE'S LAWN SERVICE	P	I-INSOLVENT		67.32	67.32	O
2010	246566	300347	CMC FINISHED PRODUCTS, LLC	P	I-INSOLVENT		10.32	10.32	O
2010	79136	246609	COACH STAGE INC	C	I-INSOLVENT		149.40	149.40	O
2010	197229	273130	COASTAL AVIATION INC	P	I-INSOLVENT		170.24	170.24	O
2010	92610	112948	COASTAL BAIL BONDS	P	I-INSOLVENT		67.15	67.15	O
2010	246698	300807	COASTAL CONCRETE CUTTING LLC	P	I-INSOLVENT		221.24	221.24	O
2010	244761	294542	COASTAL COUTURE LLC	P	I-INSOLVENT		10.56	10.56	O
2010	244765	294618	COASTAL ELECTRIC SUPPLY LLC	P	I-INSOLVENT		13.44	13.44	O
2010	244949	295225	COASTAL VINYL SUPPLY INC	P	I-INSOLVENT		140.96	140.96	O
2010	244772	294627	COFFEE MERCHANTS LLC	P	I-INSOLVENT		223.08	223.08	O
2010	184043	233428	COGGIN LAND SERVICES INC	P	I-INSOLVENT		2,961.80	2,961.80	O

Year	Acct	PPIN	Ent	Name	Abs	Reason	Write Off Date	Balance 07/01/2021	Balance 06/30/2022	Type
2010	205947	254782		COGHLAN CONSTRUCTION LLC	P	I-INSOLVENT				
2010	216478	267526		COKER, BRYANT A ETAL COKER, BRENDA C	P	I-INSOLVENT		535.20	535.20	O
2010	214445	97945		COLE, WILSON	P	I-INSOLVENT		39.60	39.60	O
2010	244776	294631		COLLINS CORPORATION	P	I-INSOLVENT		53.84	53.84	O
2010	234756	282597		COMICS AND COLLECTIBLES LLC	P	I-INSOLVENT		10.56	10.56	O
2010	267346	317656		COMMODORE STEEL INC	P	I-INSOLVENT		10.56	10.56	O
2010	247999	301703		COMPLETE TITLE LLC	P	I-INSOLVENT		2.58	2.58	O
2010	222895	266661		CONDO MONEY	P	I-INSOLVENT		57.62	57.62	O
2010	164177	215292		CONSOLIDATED PAVING CONTRACTORS INC	P	I-INSOLVENT		1,102.20	1,102.20	O
2010	267139	317510		CONSTRUCTION SERVICES LLC	P	I-INSOLVENT		189.14	189.14	O
2010	255849	310207		CONSTRUCTION SITE SERVICES	P	I-INSOLVENT		2.58	2.58	O
2010	228646	278207		COOKE, JEFFREY W	C	I-INSOLVENT		258.44	258.44	O
2010	244809	294870		COUNTER ADDICTION PAINTBALL	P	I-INSOLVENT		42.00	42.00	O
2010	236471	261596		COUNTRYWIDE HOME LOANS INC	P	I-INSOLVENT		8.96	8.96	O
2010	236471	301698		COUNTRYWIDE HOME LOANS INC	P	I-INSOLVENT		333.68	333.68	O
2010	233619	281027		COX, MICHELLE A	P	I-INSOLVENT		975.08	975.08	O
2010	236333	285496		CRAFT FARMS LAND DEVELOPMENT LLC	P	I-INSOLVENT		240.90	240.90	O
2010	243306	310589		CRAIG F DYAS FAMILY LIMITED PARTNERSHIP	P	I-INSOLVENT		804.10	804.10	O
2010	233768	281347		CRAWFORDS DETAILING & PRESSURE WASH	P	I-INSOLVENT		9.46	9.46	O
2010	227184	274569		CREATIVE CREATIONS INC	P	I-INSOLVENT		8.96	8.96	O
2010	251168	303269		CROSTON, RAYMOND DEAN	P	I-INSOLVENT		161.24	161.24	O
2010	236304	285430		CROUSE REMODELING LLC	P	I-INSOLVENT		340.56	340.56	O
2010	267550	318095		CROWN MANAGEMENT GROUP INC	P	I-INSOLVENT		29.42	29.42	O
2010	185087	233820		CUNNINGHAM & FOLEY, INC	P	I-INSOLVENT		89.44	89.44	O
								334.32	334.32	O

Year Acct	PPIN	Ent	Name	Abs	Reason	Write Off Date	Balance 07/01/2021	Balance 06/30/2022	Type
2010	224672	272608	CUSTOM CREATIONS LLC	P	I-INSOLVENT		10.04	10.04	O
2010	281097	328735	1 CYPRESS POINT DEVELOPMENT LLC	P	I-INSOLVENT		146.20	146.20	S
2010	261224	312872	CYRISOFT INC	P	I-INSOLVENT		10.04	10.04	O
2010	248099	301740	D & D LAND DEVELOPMENT, LLC	P	I-INSOLVENT		482.46	482.46	O
2010	244842	294924	D & D LLC	P	I-INSOLVENT		228.08	228.08	O
2010	234751	282592	D & G TREE SERVICE	P	I-INSOLVENT		10.56	10.56	O
2010	259903	311032	D & W HOMES, LLC	P	I-INSOLVENT		252.00	252.00	O
2010	186542	223609	D'IBERVILLE OIL L L C	P	I-INSOLVENT		182.52	182.52	O
2010	186542	210717	D'IBERVILLE OIL LLC	P	I-INSOLVENT		173.56	173.56	O
2010	246761	300873	DAN MOONEY CUSTOM HOMES INC	P	I-INSOLVENT		.56	.56	O
2010	208618	314835	DANIEL, PAUL A ETAL DANIEL, DOROTHY N	P	I-INSOLVENT		46.86	46.86	O
2010	224231	271897	DANNE DIRT LLC	P	I-INSOLVENT		1,124.88	1,124.88	O
2010	206023	256127	DAPHNE PAPAS INC	P	I-INSOLVENT		619.90	619.90	O
2010	233778	281359	DAVES ROOFING	P	I-INSOLVENT		8.96	8.96	O
2010	267144	317515	DAVID CHOVERS CONSTRUCTION LLC	P	I-INSOLVENT		70.52	70.52	O
2010	200181	248934	DAVID MURPHY	P	I-INSOLVENT		76.56	76.56	O
2010	251504	259430	DECASTRO, WALTER J ETUX BETTY W	P	I-INSOLVENT		103.62	103.62	O
2010	260035	311085	DELTA GROUND WORKS, INC	P	I-INSOLVENT		2,830.74	2,830.74	O
2010	259808	310944	DELTA OUTDOOR GUIDE SERVICE	P	I-INSOLVENT		9.35	9.35	O
2010	244726	294507	DEMAGGIO INC	P	I-INSOLVENT		8.96	8.96	O
2010	223758	270502	DEREK BOOTHE CONSTRUCTION CO LLC	P	I-INSOLVENT		463.54	463.54	O
2010	244750	294531	DESIGN PRODUCTS INC	P	I-INSOLVENT		10.56	10.56	O
2010	156326	205519	DEVINE PROPERTIES INC	C	I-INSOLVENT		36.92	36.92	O
2010	245838	296480	DISTINCTIVE KITCHENS & CUL ART CTR, INC	P	I-INSOLVENT		39.98	39.98	O

Year	Acct	PPIN	Ent	Name	Abs	Reason	Write Off Date	Balance 07/01/2021	Balance 06/30/2022	Type
2010	241232	286657		DIXIE HAULING LLC	P	I-INSOLVENT		256.08	256.08	O
2010	224120	104406		DIXIE ROBBINS	P	I-INSOLVENT		32.68	32.68	O
2010	122238	319020		DOGGETT, ROBERT RANKIN ETAL DOGGETT, ROS	P	I-INSOLVENT		12.90	12.90	O
2010	251171	303274		DORICH, LAWRENCE	P	I-INSOLVENT		818.72	818.72	O
2010	255438	312745		DORPAT REAL ESTATE L L C	P	I-INSOLVENT		120.12	120.12	O
2010	245087	295416		DOWN BY THE BAY CAFE	P	I-INSOLVENT		254.56	254.56	O
2010	245092	295420		DOWN HOME SONG	P	I-INSOLVENT		10.56	10.56	O
2010	264095	302374		DR JAMES O DEVANEY III	P	I-INSOLVENT		159.80	159.80	O
2010	251530	217535		DUGAS, MIRIAM H ETAL MCMASTERS, CARLTON	C	I-INSOLVENT		36.30	36.30	O
2010	249392	302528		DUTTON CONSTRUCTION INC	P	I-INSOLVENT		5.04	5.04	O
2010	160414	233220		EAGLE RIVER INC	P	I-INSOLVENT		16.40	16.40	O
2010	257483	96149		EARLEY, HARRIET C ETAL POWELL, CARLA A;	P	I-INSOLVENT		33.66	33.66	O
2010	243947	290697		EAST BAY CABINET SOLUTIONS INC	P	I-INSOLVENT		459.24	459.24	O
2010	250159	302691		EAST BAY MEDICAL PC	P	I-INSOLVENT		93.58	93.58	O
2010	247092	313957		EAST L L C	C	I-INSOLVENT		223.08	223.08	O
2010	205805	253733		EDGINGTON, WILLIS E	P	I-INSOLVENT		66.30	66.30	O
2010	201110	266682		EDWARDS, MARGARET LORAIN AS TRUSTEE OF	P	I-INSOLVENT		103.62	103.62	O
2010	244950	295226		EGK INC	P	I-INSOLVENT		201.96	201.96	O
2010	244952	295228		EL PAISANITO LLC	P	I-INSOLVENT		10.56	10.56	O
2010	267524	318081		ELITE PHYSICAL THERAPY INC	P	I-INSOLVENT		309.60	309.60	O
2010	245829	296479		ESTES, ROBERT G	P	I-INSOLVENT		10.56	10.56	O
2010	197511	248735		EWING BUILDERS, INC	P	I-INSOLVENT		65.52	65.52	O
2010	184069	233441		FAMILIES IN TRANSITION HOMES, INC	P	I-INSOLVENT		121.10	121.10	O
2010	190657	241392		FAMILY MEDICAL PRACTICE PC	P	I-INSOLVENT		6.70	6.70	O

Year	Acct	PPIN	Ent	Name	Abs	Reason	Write Off Date	Balance 07/01/2021	Balance 06/30/2022	Type
2010	223397	268576		FASHION JEWELRY FUNDRAISERS	P	I-INSOLVENT		8.96	8.96	O
2010	223398	268577		FAT FISH	P	I-INSOLVENT		13.76	13.76	O
2010	164214	215483		FIELDS PLUMBING CO., INC	C	I-INSOLVENT		48.16	48.16	O
2010	196825	233834		FIRST RENAISSANCE L L C	P	I-INSOLVENT		92.88	92.88	O
2010	226626	122133		FISHER, ROBERT M	P	I-INSOLVENT		8.40	8.40	O
2010	192688	242165		FLOWERS AT YOUR DOOR	P	I-INSOLVENT		8.96	8.96	O
2010	261216	242525		FLT LLC	P	I-INSOLVENT		41.72	41.72	O
2010	254377	307259		FOLEYS IRISH PUB LLC	P	I-INSOLVENT		27.40	27.40	O
2010	267485	318009		FORD FUEL	P	I-INSOLVENT		108.64	108.64	O
2010	223417	268599		FOREHAND PERRY BROOKS JR	P	I-INSOLVENT		423.98	423.98	O
2010	246691	300797		FOREST ENERGY SYSTEMS, LLC	P	I-INSOLVENT		15,900.00	15,900.00	O
2010	223310	267991		FORT MORGAN REALTY	P	I-INSOLVENT		25.08	25.08	O
2010	223301	267982		FORT MORGAN RV PARK	P	I-INSOLVENT		10.56	10.56	O
2010	254873	309513		FOWLER, MINDY	P	I-INSOLVENT		46.86	46.86	O
2010	234841	282656		FOX'S PIZZA DEN	P	I-INSOLVENT		10.56	10.56	O
2010	234862	282662		FREELANCE PANELS II	P	I-INSOLVENT		10.56	10.56	O
2010	205188	252999		FRIENDSHIP GARDEN LLC	P	I-INSOLVENT		49.72	49.72	O
2010	89567	107219		FULLER PLUMBING	P	I-INSOLVENT		7.24	7.24	O
2010	193872	242724		FURNITURE FACTORY OUTLET	P	I-INSOLVENT		8.30	8.30	O
2010	205202	253014		FUZZY FRIENDS FARM	P	I-INSOLVENT		9.62	9.62	O
2010	247498	301373		G & N SERVICES LLC	P	I-INSOLVENT		57.80	57.80	O
2010	233860	281482		G & S GARDEN PONDS &	P	I-INSOLVENT		269.94	269.94	O
2010	234277	282037		G M BOYKIN ASPHALT PAVING	P	I-INSOLVENT		10.88	10.88	O
2010	242292	287268		G N S SERVICES CORP	P	I-INSOLVENT		242.36	242.36	O

Year	Acct	PPIN	Ent	Name	Abs	Reason	Write Off Date	Balance 07/01/2021	Balance 06/30/2022	Type
2010	267734	318512		GADCON INC	P	I-INSOLVENT		177.60	177.60	O
2010	234891	282676		GADDIS, TIM & BARBARA	P	I-INSOLVENT		7,386.44	7,386.44	O
2010	185931	314244		GADDY, REBECCA CLAUDETTE	P	I-INSOLVENT		329.34	329.34	O
2010	243623	289383		GAFFORD, RON	P	I-INSOLVENT		5.60	5.60	O
2010	170653	222915		GALLOWAY ELECTRIC INC	C	I-INSOLVENT		26.35	26.35	O
2010	167271	221037		GAMBINO, JOSHUA RYAN	P	I-INSOLVENT		46.44	46.44	O
2010	264215	312389		GARDENIA L L C	P	I-INSOLVENT		17.90	17.90	O
2010	264215	312398		GARDENIA L L C	P	I-INSOLVENT		17.90	17.90	O
2010	95220	116677		GARSED LAND SURVEY	P	I-INSOLVENT		258.86	258.86	O
2010	251175	303281		GASPER, EDWARD J JR DBA	P	I-INSOLVENT		71.68	71.68	O
2010	251175	320317		GASPER, EDWARD J JR DBA	P	I-INSOLVENT		119.84	119.84	O
2010	251175	320318		GASPER, EDWARD J JR DBA	P	I-INSOLVENT		77.84	77.84	O
2010	183540	232756		GEO SURVEYING INC	P	I-INSOLVENT		152.06	152.06	O
2010	267887	318663		GEOGRAPHIC SOLUTIONS INC	P	I-INSOLVENT		631.55	631.55	O
2010	268687	314434		GIVHAN, DANIEL J	P	I-INSOLVENT		19.80	19.80	O
2010	245985	296617		GLENN, WANDA G	P	I-INSOLVENT		13.76	13.76	O
2010	205090	252903		GOENS, ROBERT R III	P	I-INSOLVENT		12.90	12.90	O
2010	251503	290529		GONZALES, JESS JR ETAL GONZALES, MARIA G	P	I-INSOLVENT		21.12	21.12	O
2010	234901	282686		GONZALEZ PAINTING AND MORE	P	I-INSOLVENT		13.60	13.60	O
2010	246070	296698		GOSNICK, GREGORY L	P	I-INSOLVENT		10.56	10.56	O
2010	244965	295303		GRAHAM, ELIZABETH M	P	I-INSOLVENT		13.60	13.60	O
2010	217544	264230		GRAY, JUSTIN W	P	I-INSOLVENT		64.34	64.34	O
2010	233904	281542		GREATER GULF ALARM	P	I-INSOLVENT		8.96	8.96	O
2010	267481	318002		GREEN PAIR LLC	P	I-INSOLVENT		408.24	408.24	O



Year	Acct	PPIN	Ent	Name	Abs	Reason	Write Off Date	Balance 07/01/2021	Balance 06/30/2022	Type
2010	249734	306951		GREENLEAF INVESTMENTS L L C	P	I-INSOLVENT		12.04	12.04	O
2010	224656	272520		GREG STEJSKAL CONSTRUCTION LLC	P	I-INSOLVENT		36.02	36.02	O
2010	169072	217895		GULF COAST ELECTRIC	P	I-INSOLVENT		24.80	24.80	O
2010	223778	270520		GULF COAST ENGINEERING LLC	P	I-INSOLVENT		32.72	32.72	O
2010	241806	286857		GULF COAST KITCHEN & BATH LLC	P	I-INSOLVENT		1,531.66	1,531.66	O
2010	200282	248943		GULF COAST MEDICAL NETWORKING L L C	P	I-INSOLVENT		149.16	149.16	O
2010	260912	311781		GULF COAST ONLINE AUCTION CORP	P	I-INSOLVENT		13.76	13.76	O
2010	246086	296806		GULF COAST SALADS, LLC	P	I-INSOLVENT		13.76	13.76	O
2010	191934	241867		GULF COAST WINDOW & DOORS	P	I-INSOLVENT		30.20	30.20	O
2010	260457	86971		GULF OF DIXIE LLC	P	I-INSOLVENT		905.90	905.90	O
2010	167099	222364		GULF SHORES PHARMACY, INC	C	I-INSOLVENT		141.24	141.24	O
2010	267092	317497		GULF SOUTH PROPERTIES LLC	P	I-INSOLVENT		24.94	24.94	O
2010	244971	252993		GULF STREAM DESIGN	P	I-INSOLVENT		25.46	25.46	O
2010	244971	295308		GULF STREAM DESIGN	P	I-INSOLVENT		11.60	11.60	O
2010	245098	295499		H R FUSION INC	P	I-INSOLVENT		44.88	44.88	O
2010	186143	315440		HAGGARD, VINCENT C	P	I-INSOLVENT		55.44	55.44	O
2010	260914	311783		HALL, ROGER	P	I-INSOLVENT		1.68	1.68	O
2010	254874	309515		HAMBURG ENTERPRISES	P	I-INSOLVENT		528.90	528.90	O
2010	224213	271887		HAMMOND ENTERPRISES INC	P	I-INSOLVENT		430.98	430.98	O
2010	251180	303285		HAMPSHIRE PROPERTIES LLC	P	I-INSOLVENT		1,938.42	1,938.42	O
2010	245007	233576		HAYAT & SAM LLC	P	I-INSOLVENT		184.52	184.52	O
2010	253085	304734		HAYES, KEVIN L ETAL HAYES, KAREN C	P	I-INSOLVENT		57.42	57.42	O
2010	195115	301302		HCH GLAMOUR NAILS IN	P	I-INSOLVENT		156.24	156.24	O
2010	184107	233454		HEALTH SERVICES DIVERSIFIED, INC	P	I-INSOLVENT		375.66	375.66	O

Year	Acct	PPIN	Ent	Name	Abs	Reason	Write Off Date	Balance 07/01/2021	Balance 06/30/2022	Type
2010	245400	295944		HEDGE, LINDA B	P	I-INSOLVENT		9.62	9.62	O
2010	226258	219019		HENDERSON, HOWARD K ETAL HENDERSON, TARA	P	I-INSOLVENT		36.30		O
2010	260311	286369		HERRERA INSURANCE AGENCY INC	P	I-INSOLVENT		20.68	20.68	O
2010	251545	90532		HERRINGTON, RICHARD L ETAL HERRINGTON, R	P	I-INSOLVENT		58.74	58.74	O
2010	238607	258917		HICKS, MARY	P	I-INSOLVENT		21.78	21.78	O
2010	246690	300794		HIGH IMPACT SYSTEMS INC	P	I-INSOLVENT		3.30	3.30	O
2010	234397	282163		HOFFRENS LANDSCAPE	P	I-INSOLVENT		485.90	485.90	O
2010	208445	307414		HOLYFIELD, DONALD S ETAL HOLYFIELD, RONA	P	I-INSOLVENT		108.62	108.62	O
2010	78056	77486		HOME IMPROVEMENT CORPORATION	C	I-INSOLVENT		8.44	8.44	O
2010	254172	306912		HOMESTEAD GENERAL LLC	P	I-INSOLVENT		18.92	18.92	O
2010	217368	313753		HONEA, TRACY L	P	I-INSOLVENT		47.52	47.52	O
2010	245053	295385		HONG DA TOKYO INC	P	I-INSOLVENT		133.14	133.14	O
2010	248963	304793		HOPSON, BRENT ETAL RUSSELL, CHAD	C	I-INSOLVENT		206.60	206.60	O
2010	183909	233362		HORIZON PROPERTIES, INC	P	I-INSOLVENT		54.78	54.78	O
2010	221287	265346		HORIZON SUNROOMS OF ALABAMA LLC	P	I-INSOLVENT		31.52	31.52	O
2010	223650	270205		HORZION CONSTRUCTION LLC	P	I-INSOLVENT		13.76	13.76	O
2010	241406	286757		HOWELL CONSTRUCTION LLC	P	I-INSOLVENT		19.00	19.00	O
2010	243847	290653		HUGGINS, MICHELLE	P	I-INSOLVENT		.56	.56	O
2010	247003	301252		HUGHES DISPLAY GROUP INC	P	I-INSOLVENT		24.80	24.80	O
2010	223988	271060		HUGO RODRIQUEZ	P	I-INSOLVENT		10.56	10.56	O
2010	225370	246521		HUSAK PROPERTIES L L C	P	I-INSOLVENT		304.60	304.60	O
2010	249363	302495		IBMG MORTGAGE GROUP	P	I-INSOLVENT		59.18	59.18	O
2010	236372	285562		INTERLINK LLC	P	I-INSOLVENT		4.30	4.30	O
2010	261461	314427		INTERNATIONAL AEROMARINE CORP	P	I-INSOLVENT		43.00	43.00	O

Year	Acct	PPIN	Ent	Name	Abs	Reason	Write Off Date	Balance 07/01/2021	Balance 06/30/2022	Type
2010	214219	262100		INTERNATIONAL EQUIPMENT DISTRIBUTORS, INC	P	I-INSOLVENT		6,630.40	6,630.40	O
2010	155644	204389		INTL MOTORS INC	P	I-INSOLVENT		364.56	364.56	O
2010	234434	282200		INTREPID VENTURES, INC	P	I-INSOLVENT		13.76	13.76	O
2010	241989	286942		ISLANDER MARINE LLC	P	I-INSOLVENT		871.88	871.88	O
2010	260602	311375		IVEY & BROWN	P	I-INSOLVENT		49.30	49.30	O
2010	214406	262689		J & J LLC	P	I-INSOLVENT		7.26	7.26	O
2010	227372	274759		J & J OF ALABAMA LLC	P	I-INSOLVENT		16.50	16.50	O
2010	245103	295504		J & S TIRE SUPPLY COMPANY INC	P	I-INSOLVENT		87.72	87.72	O
2010	247941	301697		J B R TRUCKING INC	P	I-INSOLVENT		9.25	9.25	O
2010	245149	295532		JACK L LAVALLET	P	I-INSOLVENT		13.76	13.76	O
2010	242535	287649		JAICO LLC	P	I-INSOLVENT		925.70	925.70	O
2010	184751	233740		JAMES M BOLES, DMD PA	P	I-INSOLVENT		1,606.64	1,606.64	O
2010	156340	205538		JAMES W MAY & ASSOCIATES PC	C	I-INSOLVENT		91.46	91.46	O
2010	226851	273754		JAYE, SAN ETTA	P	I-INSOLVENT		1,752.20	1,752.20	O
2010	226851	286551		JAYE, SAN ETTA	P	I-INSOLVENT		3,895.32	3,895.32	O
2010	223781	270527		JERRY SMITH HOME BUILDERS INC	P	I-INSOLVENT		224.46	224.46	O
2010	233931	281571		JK LASSITTER CONSTRUCTION	P	I-INSOLVENT		12.92	12.92	O
2010	108227	108227		JOE RALEY BUILDERS INC	C	I-INSOLVENT		887.04	887.04	O
2010	241498	286779		JOHNS LUCIA LLC	P	I-INSOLVENT		1.12	1.12	O
2010	217793	89634		JOHNSON, ROBERT BRADFORD	P	I-INSOLVENT		139.64	139.64	O
2010	233628	281064		JOHNSTON, JEFF H	P	I-INSOLVENT		52.80	52.80	O
2010	205296	253110		JOLLYDOG MUSIC INC	P	I-INSOLVENT		52.30	52.30	O
2010	267317	265174		JORDAN, GINGER	P	I-INSOLVENT		52.14	52.14	O
2010	245961	296594		JORDAN, VIRGINIA	P	I-INSOLVENT		10.56	10.56	O

Year	Acct	PPIN	Ent	Name	Abs	Reason	Write Off Date	Balance 07/01/2021	Balance 06/30/2022	Type
2010	226593	273496		JUBILEE SERVICES	P	I-INSOLVENT		115.36	115.36	O
2010	205308	253157		K C N INC	P	I-INSOLVENT		10.56	10.56	O
2010	197248	247716		K D PRODUCTIONS INC	P	I-INSOLVENT		116.80	116.80	O
2010	245187	295635		KARPANTY, KAISER W III	P	I-INSOLVENT		13.60	13.60	O
2010	170530	222008		KEG CREEK CORPORATION	C	I-INSOLVENT		17.04	17.04	O
2010	205304	253152		KELLERMAN, NEIL PAUL	P	I-INSOLVENT		8.96	8.96	O
2010	256593	91756		KENNEDY, CANAN F	P	I-INSOLVENT		25.76		O
2010	193144	242376		KEY BONDING INC	P	I-INSOLVENT		16.22	16.22	O
2010	245686	296385		KEYSER, SALLY B	P	I-INSOLVENT		16.76	16.76	O
2010	252735	304200		KID CITY INFLATABLE ZONE LLC	P	I-INSOLVENT		125.56	125.56	O
2010	267569	318102		KIMBERLY HERRERA INSURANCE AGENCY INC	P	I-INSOLVENT		10.08	10.08	O
2010	155908	207471		KING SEAFOOD INC	C	I-INSOLVENT		67.08	67.08	O
2010	245206	295653		KITCHENS BY DESIGN LLC	P	I-INSOLVENT		115.94	115.94	O
2010	245214	295659		KNOWLES, PAUL	P	I-INSOLVENT		10.88	10.88	O
2010	198697	219422		KREINDLER, BRIAN	P	I-INSOLVENT		25.76	25.76	O
2010	241640	231909		KRUMBEIN, LEWIS H ETAL KRUMBEIN, JANICE	C	I-INSOLVENT		212.90	212.90	O
2010	87197	123013		L A FINANCIAL SERVICES INC	C	I-INSOLVENT		12.26	12.26	O
2010	244371	291037		L A SERVICES INC	P	I-INSOLVENT		317.46	317.46	O
2010	245234	295676		L CROIX JOHNARTZ	P	I-INSOLVENT		10.56	10.56	O
2010	234355	282120		L M SMITH CONSTR CO	P	I-INSOLVENT		8.96	8.96	O
2010	261395	313976		LAC ACQUISITION COMPANY, LLC	P	I-INSOLVENT		4,464.00	4,464.00	O
2010	206454	257497		LACY KNOWLES	P	I-INSOLVENT		10.28	10.28	O
2010	262074	316268		LAFOURCHE INTERNET CO OP LLC LIC	P	I-INSOLVENT		1.12	1.12	O
2010	200685	204390		LAKELAND PROPERTIES INC	C	I-INSOLVENT		11.22	11.22	O

Year	Acct	PPIN	Ent	Name	Abs	Reason	Write Off Date	Balance 07/01/2021	Balance 06/30/2022	Type
2010	195456	244467		LAURA VENDETTI HAIR CO INC	C	I-INSOLVENT		64.34	64.34	O
2010	249396	302536		LAWN CARE SPECIALTIES LLC	P	I-INSOLVENT		645.00	645.00	O
2010	245276	295759		LEATHERBURY REAL ESTATE INC	P	I-INSOLVENT		13.76	13.76	O
2010	236428	302149		LEE A MCWILLIAMS CONSTRUCTION INC	P	I-INSOLVENT		5.94	5.94	O
2010	240820	315502		LEE, SARA ELIZABETH	P	I-INSOLVENT		12.90	12.90	O
2010	245328	295812		LENTINI HOLDINGS INC	P	I-INSOLVENT		8.96	8.96	O
2010	205732	253593		LESTERS INC	P	I-INSOLVENT		1,053.36	1,053.36	O
2010	257726	310597		LIFESTREAM MEDICAL INC	P	I-INSOLVENT		60.20	60.20	O
2010	252089	303869		LIL BIT	P	I-INSOLVENT		6.60	6.60	O
2010	155915	205052		LINTON INC	C	I-INSOLVENT		26.78	26.78	O
2010	245273	295757		LITTLE THINGS	P	I-INSOLVENT		10.56	10.56	O
2010	241023	313922		LOADMAN, ERIC J ETAL LOADMAN, BETTY J	P	I-INSOLVENT		33.66	33.66	O
2010	205648	253502		LOVELL, RAYMOND A	P	I-INSOLVENT		126.72	126.72	O
2010	234970	282729		M & L PAINTING	P	I-INSOLVENT		10.56	10.56	O
2010	260851	311700		M A NORDEN PAPER CO INC	P	I-INSOLVENT		74.36	74.36	O
2010	245423	295964		MACS EASY STOP LLC	P	I-INSOLVENT		8.96	8.96	O
2010	245431	295972		MAGNOLIA RIVER BAR AND GRILL LLC	P	I-INSOLVENT		12.92	12.92	O
2010	254974	242992		MAMYS LLC	P	I-INSOLVENT		199.52	199.52	O
2010	244896	295032		MANNING, DAWN A	P	I-INSOLVENT		13.76	13.76	O
2010	270281	320324		MAPOLES, HARRIS BYRD JR	P	I-INSOLVENT		169.68	169.68	O
2010	156601	243340		MARATHON CAPITAL CORPORATION	P	I-INSOLVENT		1,008.78	1,008.78	O
2010	245486	296111		MARDI GRAS MADNESS, LLC	P	I-INSOLVENT		15.64	15.64	O
2010	252989	304615		MARGARET NOFOINGER	P	I-INSOLVENT		.56	.56	O
2010	255141	309939		MARINE RECYCLE PARTS	P	I-INSOLVENT		14.24	14.24	O

Year	Acct	PPIN	Ent	Name	Abs	Reason	Write Off Date	Balance 07/01/2021	Balance 06/30/2022	Type
2010	270244	225405		MARNELL GROUP L L C	P	I-INSOLVENT		171.98	171.98	O
2010	76157	259615		MARR, JANE BRABNER	P	I-INSOLVENT		3.96	3.96	O
2010	205583	253437		MARTIN, PHILIP J	P	I-INSOLVENT		437.96	437.96	O
2010	163811	212810		MARY SISLAK & ASSOCIATES	P	I-INSOLVENT		14.56	14.56	O
2010	194759	243319		MASSEY GROUP THE	P	I-INSOLVENT		348.30	348.30	O
2010	252356	307647		MATSON, WESLEY D	P	I-INSOLVENT		57.42	57.42	O
2010	245388	295863		MATTRESS HEAVEN LLC	P	I-INSOLVENT		8.36	8.36	O
2010	251193	303298		MAURITSON, DAVID R	P	I-INSOLVENT		43.00	43.00	O
2010	261309	313479		MAX ARD	P	I-INSOLVENT		14.00	14.00	O
2010	251773	303868		MAYHALL, JOHN ETAL MAYHALL, CHRISTY	C	I-INSOLVENT		67.98	67.98	O
2010	245402	295946		MCCLUNG, KIMBERLY	P	I-INSOLVENT		10.56	10.56	O
2010	88341	104459		MCCURDY CARPET CENTER	P	I-INSOLVENT		27.44	27.44	O
2010	265183	317313		MCDAVID, GEORGE	P	I-INSOLVENT		19.80	19.80	O
2010	206012	255930		MCGOWAN METAL WORKS LLC	P	I-INSOLVENT		628.98	628.98	O
2010	217575	264241		MCKENZIE GILES	P	I-INSOLVENT		14.46	14.46	O
2010	236371	285561		MCPAR GARDENS LLC	P	I-INSOLVENT		17.88	17.88	O
2010	251651	291486		MCPHERSON, GREGORY S	C	I-INSOLVENT		116.82	116.82	O
2010	244138	290923		MEGA BUILDERS INC	P	I-INSOLVENT		2.58	2.58	O
2010	177937	279362		MEISSNER, ANDREA SUSAN TRUSTEE OF THE AN	P	I-INSOLVENT		34.32	34.32	O
2010	245340	295821		MENDEZ, JOHN A	P	I-INSOLVENT		10.56	10.56	O
2010	245433	295974		MERRY WAY	P	I-INSOLVENT		8.96	8.96	O
2010	235061	282848		MEXICAN BAKERY	P	I-INSOLVENT		33.66	33.66	O
2010	263684	318982		MEYER, RICHARD	P	I-INSOLVENT		15.12	15.12	O
2010	242987	291702		MEZZETTA, PAUL J ETAL MEZZETTA, TERESITA	P	I-INSOLVENT		68.64	68.64	O

Year	Acct	PPIN	Ent	Name	Abs	Reason	Write Off Date	Balance 07/01/2021	Balance 06/30/2022	Type
2010	221810	265465		MICROLINK SOFTWARE CORP	P	I-INSOLVENT		6.16	6.16	O
2010	242058	286989		MIDTOWN INVESTMENTS INC	P	I-INSOLVENT		5.16	5.16	O
2010	266633	317425		MIKE BERNHARDT PA	P	I-INSOLVENT		9.46	9.46	O
2010	205708	253561		MIKE TILLEY PIANO SERVICE INC	P	I-INSOLVENT		13.76	13.76	O
2010	194580	243257		MILLER-DAIGLEY, INC	C	I-INSOLVENT		86.46	86.46	O
2010	245297	295779		MINOR, LORI	P	I-INSOLVENT		10.56	10.56	O
2010	99672	122411		MITTS, L GENIA WHITE	P	I-INSOLVENT		65.52	65.52	O
2010	218306	267602		MIZE, DONALD C ETUX CAROLYN W	P	I-INSOLVENT		74.48	74.48	O
2010	205609	253462		MOLYNEUX, BARBARA	P	I-INSOLVENT		8.96	8.96	O
2010	251299	303456		MOMMIE IDEAS, INC	P	I-INSOLVENT		3.96	3.96	O
2010	179677	229804		MONTE, JACK A	P	I-INSOLVENT		26.12	26.12	O
2010	230365	276418		MONTROSE HIDEAWAY BED & BREAKFAST	P	I-INSOLVENT		373.52	373.52	O
2010	245560	296229		MONTVILLE LLC	P	I-INSOLVENT		6.32	6.32	O
2010	235004	282752		MOONEYHAM HEATING & A/C INC	P	I-INSOLVENT		40.26	40.26	O
2010	17556	312305		MOORE, PAUL EDWIN	P	I-INSOLVENT		12.90	12.90	O
2010	251198	303302		MORRIS & STRICKLAND LLC	P	I-INSOLVENT		558.36	558.36	O
2010	212017	312947		MORTENSEN, ROBERT ETAL MORTENSEN, LINDA	P	I-INSOLVENT		140.00	140.00	O
2010	156330	205527		MORTGAGE LENDING SERVICES, INC.	C	I-INSOLVENT		67.08	67.08	O
2010	121079	151181		MORTGAGE SOURCE INC THE	C	I-INSOLVENT		295.40	295.40	O
2010	205633	253486		MOSS, FLORA E	P	I-INSOLVENT		6.98	6.98	O
2010	235007	282754		MOTES CONSTRUCTION & DEVELOPMENT INC	P	I-INSOLVENT		10.56	10.56	O
2010	185449	234147		MOUNT, MITCHELL	P	I-INSOLVENT		8.44	8.44	O
2010	242739	86081		MOVIE GALLERY US LLC	P	I-INSOLVENT		1,019.96	1,019.96	O
2010	242739	86244		MOVIE GALLERY US LLC	P	I-INSOLVENT		831.30	831.30	O



Year	Acct	PPIN	Ent	Name	Abs	Reason	Write Off Date	Balance 07/01/2021	Balance 06/30/2022	Type
2010	242739	108979		MOVIE GALLERY US LLC	P	I-INSOLVENT		514.80	514.80	O
2010	242739	110682		MOVIE GALLERY US LLC	P	I-INSOLVENT		1,099.56	1,099.56	O
2010	242739	218045		MOVIE GALLERY US LLC	P	I-INSOLVENT		517.44	517.44	O
2010	245584	296323		MOZA TITLE INC	P	I-INSOLVENT		13.76	13.76	O
2010	254387	307271		MR RACOONS EMPIRE	P	I-INSOLVENT		11.88	11.88	O
2010	233974	281626		MY WORLD ENVIROMENT	P	I-INSOLVENT		10.56	10.56	O
2010	206370	257390	1	NANHALL MANUFACTURING CO INC	P	I-INSOLVENT		313.04	313.04	S
2010	183593	232799		NATIONAL AUTO TITLE PAWN	P	I-INSOLVENT		3.36	3.36	O
2010	234414	282180		NATURCHEM INC	P	I-INSOLVENT		13.76	13.76	O
2010	259404	310926		NATURESCAPE LLC	P	I-INSOLVENT		82.40	82.40	O
2010	164000	214430		NELSON CONTRACTING SERVICES	P	I-INSOLVENT		2,843.66	2,843.66	O
2010	252765	212819		NELSON GALLERIES INC	P	I-INSOLVENT		79.12	79.12	O
2010	261610	315647		NELSON, EDDIE	P	I-INSOLVENT		13.20	13.20	O
2010	205031	252851		NEW WAVE BOAT CO INC	P	I-INSOLVENT		6.12	6.12	O
2010	245655	296356		NIBBLES PIZZA & SUBS LLC	P	I-INSOLVENT		105.60	105.60	O
2010	224379	272046		NIELSEN CONTRACTING INC	P	I-INSOLVENT		42.24	42.24	O
2010	218854	314153		NIESEN, DEAN	P	I-INSOLVENT		62.16	62.16	O
2010	232793	279111		NORM WATSON CONSTRUCTION, INC	P	I-INSOLVENT		10.80	10.80	O
2010	223929	270772		NORMAN S RIDER	P	I-INSOLVENT		518.50	518.50	O
2010	261271	313188		NORTH PACIFIC GROUP INC	P	I-INSOLVENT		35.28	35.28	O
2010	178948	90510		NORTHINGTON, DAVID S	P	I-INSOLVENT		186.50	186.50	O
2010	183610	232811		ODELL'S TOUCHFREE INC	P	I-INSOLVENT		494.48	494.48	O
2010	183610	240152		ODELL'S TOUCHFREE INC	P	I-INSOLVENT		448.80	448.80	O
2010	224749	251477		OLANDER, L L JR (25% INT) ETAL RIVER CAP	P	I-INSOLVENT		11.88	11.88	O

Year	Acct	PPIN	Ent	Name	Abs	Reason	Write Off Date	Balance 07/01/2021	Balance 06/30/2022	Type
2010	55661	308943		OLENSKY, ARTHUR	P	I-INSOLVENT		65.34	65.34	O
2010	251737	218868		OLIVER, PATRICK K ETAL DE LA TORRE, KENT	P	I-INSOLVENT		39.60	39.60	O
2010	260677	248965		OMAYER, FATIH M	P	I-INSOLVENT		73.92	73.92	O
2010	243006	102648		OSBORNE, BRANDON	P	I-INSOLVENT		19.62	19.62	O
2010	245347	295828		OWENS, LESLIE	P	I-INSOLVENT		13.60	13.60	O
2010	142392	239132		OWENS, WILLIAM STEVE ETAL OWENS, CATHERI	P	I-INSOLVENT		27.06	27.06	O
2010	197202	246613		OYSTER BAY SEAFOOD	P	I-INSOLVENT		11.72	11.72	O
2010	246913	302322		OYSTERELLA'S SEAFOOD SHACK LLC	C	I-INSOLVENT		3,839.92	3,839.92	O
2010	246061	296690		PACE, WILLIAM W	P	I-INSOLVENT		10.56	10.56	O
2010	209403	237009		PALIGA, MICHAEL	P	I-INSOLVENT		74.58	74.58	O
2010	241061	286604		PANHANDLE TURF INC	P	I-INSOLVENT		2,072.00	2,072.00	O
2010	177603	228663		PAPA'S WINGS, INC	P	I-INSOLVENT		147.06	147.06	O
2010	245454	296076		PARADISE INDOOR MINIATURE GOLF	P	I-INSOLVENT		100.98	100.98	O
2010	230529	276663		PARADISE L L C	P	I-INSOLVENT		122.10	122.10	O
2010	233927	281568		PARKER ROOFING	P	I-INSOLVENT		10.56	10.56	O
2010	167262	312311		PASCHOUD, CHRISTIAN ETAL PASCHOUD, ANHDR	P	I-INSOLVENT		12.04	12.04	O
2010	179173	229720		PAT BOLDEN DAY CARE	P	I-INSOLVENT		22.20	22.20	O
2010	245460	296084		PATINA	P	I-INSOLVENT		18.06	18.06	O
2010	202915	91223		PATTERSON, PAULA; PATTERSON, DONALD L; H	P	I-INSOLVENT		22.40	22.40	O
2010	245496	296121		PEAK PARASAIL COMPANY INC	P	I-INSOLVENT		467.28	467.28	O
2010	234443	282210		PENNY HOWELL CONTRACTOR	P	I-INSOLVENT		8.96	8.96	O
2010	241520	286788		PERALTA FLOORING	P	I-INSOLVENT		17.82	17.82	O
2010	267541	318090		PERFORMANCE GRAPHICS, LLC	P	I-INSOLVENT		260.68	260.68	O
2010	241153	286630		PERKINS ENTERPRISE LLC	P	I-INSOLVENT		36.92	36.92	O

Year	Acct	PPIN	Ent	Name	Abs	Reason	Write Off Date	Balance 07/01/2021	Balance 06/30/2022	Type
2010	197177	246579		PET FRIENDLY, INC	C	I-INSOLVENT		3,464.78	3,464.78	O
2010	98823	121468		PFEIFER LAW OFFICES, P C	C	I-INSOLVENT		34.04	34.04	O
2010	242224	287235		PHILLIPS, JENNIFER F	P	I-INSOLVENT		41.12	41.12	O
2010	250459	286552		PHL LAND SURVEYING INC	P	I-INSOLVENT		251.18	251.18	O
2010	241349	286749		PHOENIX UNDERGROUND CONSTRUCTION INC	P	I-INSOLVENT		462.38	462.38	O
2010	215373	263406		PHYSICIANS DISPENSARIES LLC	P	I-INSOLVENT		76.38	76.38	O
2010	261027	311849		PINEDA, GUADALUPE	P	I-INSOLVENT		181.88	181.88	O
2010	231436	291065		PISCES TWO L L C	C	I-INSOLVENT		459.24	459.24	O
2010	233226	122047		PLUZNYK, WALTER ETAL PLUZNYK, MELANIE A	P	I-INSOLVENT		57.42	57.42	O
2010	88017	286452		POLK, LESLIE	P	I-INSOLVENT		186.50	186.50	O
2010	245527	296148		POLKA DOT PRINCESS LLC	P	I-INSOLVENT		200.22	200.22	O
2010	245052	295383		PORTER, HOMER G	P	I-INSOLVENT		13.76	13.76	O
2010	254281	307096		PORTER, L FAYE	P	I-INSOLVENT		8.60	8.60	O
2010	209783	261414		POWE, JESSE C ETAL POWE, SHARON H	P	I-INSOLVENT		44.22	44.22	O
2010	260686	285224		POWELL HOLDINGS	P	I-INSOLVENT		2.64	2.64	O
2010	235093	283061		POWERLINE CONSTRUCTION	P	I-INSOLVENT		10.56	10.56	O
2010	226866	273762		PRADCOM INC	P	I-INSOLVENT		6.02	6.02	O
2010	245531	296152		PREASTS PETALS & POTTERY INC	P	I-INSOLVENT		8.36	8.36	O
2010	233986	281637		PRECISION ROOFING	P	I-INSOLVENT		17.82	17.82	O
2010	264575	245089		PREMIER SALONS INC	P	I-INSOLVENT		379.22	379.22	O
2010	259584	256501		PREMIERE PROPERTIES LLC	P	I-INSOLVENT		143.22	143.22	O
2010	256207	310232		PRESTO FLOORING LLC	P	I-INSOLVENT		34.40	34.40	O
2010	176816	226374		PRICE OIL INC	P	I-INSOLVENT		147.80	147.80	O
2010	176816	234002		PRICE OIL INC	P	I-INSOLVENT		9.25	9.25	O

Year	Acct	PPIN	Ent	Name	Abs	Reason	Write Off Date	Balance 07/01/2021	Balance 06/30/2022	Type
2010	167168	249216		PRICE OIL, INC	P	I-INSOLVENT		366.20	366.20	O
2010	245538	296158		PRINT CITY INC	P	I-INSOLVENT		10.56	10.56	O
2010	213488	105806		PRINT SHOP, THE	P	I-INSOLVENT		214.22	214.22	O
2010	236084	285152		PRO-SERVE JANITORIAL SERVICES INC	P	I-INSOLVENT		203.82	203.82	O
2010	251127	303089		PROFESSIONAL BILLING	P	I-INSOLVENT		12.26	12.26	O
2010	241411	286759		PRZYBORSKI, PAUL	P	I-INSOLVENT		10.20	10.20	O
2010	230548	277845		PUC L L C	P	I-INSOLVENT		8.40	8.40	O
2010	222505	265834		R & D MOBILE HOME OUTLET, INC	P	I-INSOLVENT		3.80	3.80	O
2010	262478	316671		R W NORTH SALON INC	P	I-INSOLVENT		10.32	10.32	O
2010	245485	296110		RABON, GEORGE	P	I-INSOLVENT		10.56	10.56	O
2010	222860	267351		RADUCAN, VIOREL	P	I-INSOLVENT		68.64	68.64	O
2010	232614	279219		RAKESTRAW, GWEN ETAL RAKESTRAW, WILLIAM	P	I-INSOLVENT		103.62	103.62	O
2010	234038	281759		RAY WALKER BAIL BONDS	P	I-INSOLVENT		13.60	13.60	O
2010	255123	309920		RED LIME SALON	P	I-INSOLVENT		109.56	109.56	O
2010	246869	276551		REEVES, SHANNON G ETAL REEVES, HAROLD R	P	I-INSOLVENT		57.62	57.62	O
2010	245586	296325		REGARDS FROM THE BEACH, INC	P	I-INSOLVENT		215.16	215.16	O
2010	223926	308231		REGENCY CLUB L L C	P	I-INSOLVENT		26.40	26.40	O
2010	248667	317473		REGIONS EQUIPMENT FINANCE LTD	P	I-INSOLVENT		95.04	95.04	O
2010	235893	284959		RELIANT BUSINESS SOLUTIONS INC	P	I-INSOLVENT		45.42	45.42	O
2010	245598	296337		RETAIL THERAPY LLC	P	I-INSOLVENT		10.56	10.56	O
2010	245721	296400		RINCON CUBANO	P	I-INSOLVENT		9.90	9.90	O
2010	223807	270585		RIVER PINES I LLC	P	I-INSOLVENT		10.56	10.56	O
2010	246310	80303		ROBERTSON, SARA	P	I-INSOLVENT		16.40	16.40	O
2010	233644	281082		ROBIAN HOLDINGS INC	P	I-INSOLVENT		147.18	147.18	O

Year	Acct	PPIN	Ent	Name	Abs	Reason	Write Off Date	Balance 07/01/2021	Balance 06/30/2022	Type
2010	235199	283112		ROBINSON MOVING/PRIME SERVE IN	P	I-INSOLVENT		16.20	16.20	O
2010	241985	286940		RODNEY C COTTON	P	I-INSOLVENT		53.76	53.76	O
2010	248880	309221		ROOMBOS, RICHARD ETAL FENZA, STEPHANIE	C	I-INSOLVENT		49.02	49.02	O
2010	241547	286814		ROOSTER & CROW GRAPHICS & MARKETING, INC	P	I-INSOLVENT		13.44	13.44	O
2010	230432	276689		RULE, JEFFREY	P	I-INSOLVENT		14.90	14.90	O
2010	215587	303749		RYLEE, WILLIAM W	P	I-INSOLVENT		12.90	12.90	O
2010	215381	303854		S & L MARINE CONSTRUCTION L L C	P	I-INSOLVENT		175.20	175.20	O
2010	200723	248990		S & P MANAGEMENT OF FLORIDA LLC	P	I-INSOLVENT		130.72	130.72	O
2010	245677	296376		S & S LLC	P	I-INSOLVENT		1,735.14	1,735.14	O
2010	244145	290915		S&SR LLC	P	I-INSOLVENT		199.98	199.98	O
2010	219600	105624		SADLIS, JOHN J ETAL SADLIS, RAE ANN	P	I-INSOLVENT		26.12	26.12	O
2010	183620	232825		SAFETY FIRST PEST CONTROL, INC	C	I-INSOLVENT		18.44	18.44	O
2010	39340	277836		SAMUELS, KIRBY C ETUX MARTHA HELEN (	P	I-INSOLVENT		12.90	12.90	O
2010	205055	252868		SAMURAI J L L C THE	P	I-INSOLVENT		225.32	225.32	O
2010	205051	252864		SAND DOG INC	P	I-INSOLVENT		10.56	10.56	O
2010	226928	243522		SANDRA SAWYER	C	I-INSOLVENT		13.76	13.76	O
2010	226824	273703		SASSAFRASS MAKE BELIVE MAKEOVERS FOR	P	I-INSOLVENT		29.94	29.94	O
2010	235033	282829		SAUCIER, MICHAEL A II	P	I-INSOLVENT		10.04	10.04	O
2010	245259	295745		SAWYER, LAURA	P	I-INSOLVENT		253.54	253.54	O
2010	205231	253045		SCHIMPPPEE INC	P	I-INSOLVENT		23.22	23.22	O
2010	245252	295739		SCOTT, LARRY	P	I-INSOLVENT		8.96	8.96	O
2010	230327	258274		SCOTT, RONALD L	P	I-INSOLVENT		66.92	66.92	O
2010	246582	300378		SEALE & SON INC	P	I-INSOLVENT		313.56	313.56	O
2010	245169	295619		SENER, JAMES G	P	I-INSOLVENT		13.76	13.76	O

Year	Acct	PPIN	Ent	Name	Abs	Reason	Write Off Date	Balance 07/01/2021	Balance 06/30/2022	Type
2010	245784	296431		SHIPLER, MICHEAL D	P	I-INSOLVENT		13.60	13.60	O
2010	201889	249273		SHORELINE POWER EQUIP LLC	P	I-INSOLVENT		67.94	67.94	O
2010	21212	80378		SHOWERS SEPTIC SYSTEM	P	I-INSOLVENT		39.72	39.72	O
2010	245796	296444		SIGNATURE DESIGN FLOORING	P	I-INSOLVENT		1.98	1.98	O
2010	245800	296448		SIMPLY SOUTHERN LANDSCAPES INC	P	I-INSOLVENT		151.14	151.14	O
2010	249423	302553		SKATE TIME LLC	P	I-INSOLVENT		683.54	683.54	O
2010	204200	252063		SKY KING AVIATION INC	P	I-INSOLVENT		141.24	141.24	O
2010	205870	253803		SKY VIEW SERVICES	P	I-INSOLVENT		9.20	9.20	O
2010	251224	303375		SMITH INSURANCE AGENCY, LLC	P	I-INSOLVENT		27.06	27.06	O
2010	252712	306953		SMITH, JENNIFER L	P	I-INSOLVENT		8.40	8.40	O
2010	271460	310781		SMITH, PAULA	P	I-INSOLVENT		17.82	17.82	O
2010	265390	313417		SNYDER, JEFFREY L ETUX MELISSA R; DEYOUN	P	I-INSOLVENT		43.56	43.56	O
2010	245891	296526		SOIL SOLUTIONS LAWN & LANDSCAPTES LIMITE	P	I-INSOLVENT		151.14	151.14	O
2010	53383	112782		SOLBERG, STEVEN M	P	I-INSOLVENT		29.08	29.08	O
2010	245054	295386		SOLORZANO, HOPE	P	I-INSOLVENT		10.56	10.56	O
2010	263332	317161		SOPHIE LOUISE LLC	P	I-INSOLVENT		101.48	101.48	O
2010	223986	271056		SOUTH ALABAMA FORKLIFT	P	I-INSOLVENT		71.22	71.22	O
2010	197480	116401		SOUTH ALABAMA ROAD BUILDERS LLC	P	I-INSOLVENT		1,109.84	1,109.84	O
2010	221801	265460		SOUTH ALABAMA SUPPORT SERVICES, INC	P	I-INSOLVENT		35.10	35.10	O
2010	221801	265812		SOUTH ALABAMA SUPPORT SERVICES, INC	P	I-INSOLVENT		33.80	33.80	O
2010	250438	302785		SOUTH BALDWIN RETAIL INC	P	I-INSOLVENT		100.32	100.32	O
2010	223792	270560		SOUTHEASTERN AUTO SALES	P	I-INSOLVENT		24.42	24.42	O
2010	234065	281791		SOUTHERN MOST LAWN	P	I-INSOLVENT		25.16	25.16	O
2010	245857	296493		SOUTHERN PARTNERSHIPS	P	I-INSOLVENT		10.56	10.56	O

Year	Acct	PPIN	Ent	Name	Abs	Reason	Write Off Date	Balance 07/01/2021	Balance 06/30/2022	Type
2010	197009	223057		SOUTHERN TURF NURSERIES OF ALA LLC (STA)	P	I-INSOLVENT		244.58	244.58	O
2010	236353	285544		SOUTHERN TURFCARE INC	P	I-INSOLVENT		259.28	259.28	O
2010	86816	101321		SPEED TECH AUTOMOTIVE	P	I-INSOLVENT		45.36	45.36	O
2010	238531	251498		SPENCE, DAVID	P	I-INSOLVENT		66.66	66.66	O
2010	45628	101494		SPENCER, GRACE W (AS TRUSTEE OF THE GRAC	P	I-INSOLVENT		38.28	38.28	O
2010	179091	229675		SPLIT OAK FARM INC	P	I-INSOLVENT		78.92	78.92	O
2010	108396	108396		SPORTS SPECIALISTS INC	C	I-INSOLVENT		28.76	28.76	O
2010	172203	223939		SPRINT UNITED MANAGEMENT COMPANY	P	I-INSOLVENT		13.60	13.60	O
2010	245866	296503		SRA SERVICE LLC	P	I-INSOLVENT		10.56	10.56	O
2010	245868	296505		SRL ENTERPRISES INC	P	I-INSOLVENT		13.76	13.76	O
2010	193837	242545		STAFF SMART INC	P	I-INSOLVENT		60.90	60.90	O
2010	245870	296507		STAINGLASS ETC	P	I-INSOLVENT		26.50	26.50	O
2010	254818	309404		STALLWORTH, ANDREA	P	I-INSOLVENT		200.38	200.38	O
2010	245516	296138		STEEL MAGNOLIAS FLOWERS & GIFT	P	I-INSOLVENT		8.96	8.96	O
2010	245484	296109		STEELE, MICHEAL	P	I-INSOLVENT		10.56	10.56	O
2010	98552	121137		STEMS FLORAL DESIGNS INC	C	I-INSOLVENT		141.90	141.90	O
2010	247643	301446		STERLING PAYPHONES LLC	P	I-INSOLVENT		8.44	8.44	O
2010	247643	301447		STERLING PAYPHONES LLC	P	I-INSOLVENT		8.40	8.40	O
2010	247643	301448		STERLING PAYPHONES LLC	P	I-INSOLVENT		6.32	6.32	O
2010	247643	301449		STERLING PAYPHONES LLC	P	I-INSOLVENT		7.24	7.24	O
2010	247643	301450		STERLING PAYPHONES LLC	P	I-INSOLVENT		6.32	6.32	O
2010	185123	233822		STN INC	P	I-INSOLVENT		100.70	100.70	O
2010	226440	273324		STONEHENGE ASSOCIATES, LLC	P	I-INSOLVENT		73.96	73.96	O
2010	180116	230265		STOP N SHOP INC #3	P	I-INSOLVENT		46.86	46.86	O



Year	Acct	PPIN	Ent	Name	Abs	Reason	Write Off Date	Balance 07/01/2021	Balance 06/30/2022	Type
2010	246552	257389		STOP N SHOP INC #9	P	I-INSOLVENT		4,378.16	4,378.16	O
2010	246552	300302		STOP N SHOP INC #9	P	I-INSOLVENT		767.76	767.76	O
2010	254857	309481		STUDIO BRONZE INC	P	I-INSOLVENT		291.06	291.06	O
2010	245902	296535		STUDIO OVER THE BAY INC THE	P	I-INSOLVENT		13.76	13.76	O
2010	161356	212492		STYX RIVER CANOES	P	I-INSOLVENT		150.00	150.00	O
2010	251806	291669		SUMMERLIN, CURTIS LARRY	P	I-INSOLVENT		34.32	34.32	O
2010	245906	296539		SUMMERSET	P	I-INSOLVENT		11.88	11.88	O
2010	238884	101309		SUMRELL, ANGELA J	P	I-INSOLVENT		93.06	93.06	O
2010	238884	293674		SUMRELL, ANGELA J	P	I-INSOLVENT		103.62	103.62	O
2010	206191	263396		SUN WORLD INC	P	I-INSOLVENT		90.72	90.72	O
2010	234029	281748		SUNBELT INDUSTRIALS	P	I-INSOLVENT		10.56	10.56	O
2010	155663	204409		SUNGLASS FIBERGLASS REPAIR	P	I-INSOLVENT		8.44	8.44	O
2010	245914	296549		SUNRISE SERVICES INC	P	I-INSOLVENT		10.56	10.56	O
2010	185193	233840		SUNSTONE, LLP	P	I-INSOLVENT		289.48	289.48	O
2010	200295	248944		SUSAN S HESS	P	I-INSOLVENT		14.90	14.90	O
2010	249597	302601		SUTTON, JOHN & MELISSA	P	I-INSOLVENT		1,218.80		O
2010	268670	104562		SWEE-CHIN, PANG	P	I-INSOLVENT		42.90	42.90	O
2010	245911	296545		SWEET REPEATS CONSIGNMENT BOUTIQUE	P	I-INSOLVENT		10.56	10.56	O
2010	228767	275585		TAK IMAGING	P	I-INSOLVENT		218.28	218.28	O
2010	265603	317337		TAMRON INC	P	I-INSOLVENT		1,820.28	1,820.28	O
2010	256708	293398		TANT, JOSEPH E SR	P	I-INSOLVENT		82.50	82.50	O
2010	268006	318720		TARGETED TECHNOLOGIES LLC	P	I-INSOLVENT		1.32	1.32	O
2010	268006	318721		TARGETED TECHNOLOGIES LLC	P	I-INSOLVENT		1.98	1.98	O
2010	268006	318722		TARGETED TECHNOLOGIES LLC	P	I-INSOLVENT		4.62	4.62	O

Year	Acct	PPIN	Ent	Name	Abs	Reason	Write Off Date	Balance 07/01/2021	Balance 06/30/2022	Type
2010	268006	318723		TARGETED TECHNOLOGIES LLC	P	I-INSOLVENT		4.62	4.62	O
2010	268006	318724		TARGETED TECHNOLOGIES LLC	P	I-INSOLVENT		9.90	9.90	O
2010	268006	318725		TARGETED TECHNOLOGIES LLC	P	I-INSOLVENT		3.96	3.96	O
2010	268006	318726		TARGETED TECHNOLOGIES LLC	P	I-INSOLVENT		7.92	7.92	O
2010	268006	318727		TARGETED TECHNOLOGIES LLC	P	I-INSOLVENT		1.98	1.98	O
2010	268006	318728		TARGETED TECHNOLOGIES LLC	P	I-INSOLVENT		3.96	3.96	O
2010	268006	318729		TARGETED TECHNOLOGIES LLC	P	I-INSOLVENT		6.60	6.60	O
2010	268006	318730		TARGETED TECHNOLOGIES LLC	P	I-INSOLVENT		8.58	8.58	O
2010	268006	318731		TARGETED TECHNOLOGIES LLC	P	I-INSOLVENT		.66	.66	O
2010	268006	318732		TARGETED TECHNOLOGIES LLC	P	I-INSOLVENT		1.98	1.98	O
2010	268006	318733		TARGETED TECHNOLOGIES LLC	P	I-INSOLVENT		3.96	3.96	O
2010	268006	318734		TARGETED TECHNOLOGIES LLC	P	I-INSOLVENT		4.62	4.62	O
2010	268006	318735		TARGETED TECHNOLOGIES LLC	P	I-INSOLVENT		7.26	7.26	O
2010	268006	318736		TARGETED TECHNOLOGIES LLC	P	I-INSOLVENT		2.24	2.24	O
2010	268006	318737		TARGETED TECHNOLOGIES LLC	P	I-INSOLVENT		12.54	12.54	O
2010	268006	318738		TARGETED TECHNOLOGIES LLC	P	I-INSOLVENT		4.62	4.62	O
2010	268006	318739		TARGETED TECHNOLOGIES LLC	P	I-INSOLVENT		5.28	5.28	O
2010	268006	318740		TARGETED TECHNOLOGIES LLC	P	I-INSOLVENT		1.98	1.98	O
2010	268006	318741		TARGETED TECHNOLOGIES LLC	P	I-INSOLVENT		5.28	5.28	O
2010	268006	318742		TARGETED TECHNOLOGIES LLC	P	I-INSOLVENT		5.28	5.28	O
2010	268006	318743		TARGETED TECHNOLOGIES LLC	P	I-INSOLVENT		3.96	3.96	O
2010	268006	318744		TARGETED TECHNOLOGIES LLC	P	I-INSOLVENT		7.92	7.92	O
2010	268006	318746		TARGETED TECHNOLOGIES LLC	P	I-INSOLVENT		5.94	5.94	O
2010	268006	318747		TARGETED TECHNOLOGIES LLC	P	I-INSOLVENT		12.54	12.54	O

Year	Acct	PPIN	Ent	Name	Abs	Reason	Write Off Date	Balance 07/01/2021	Balance 06/30/2022	Type
2010	268006	318748		TARGETED TECHNOLOGIES LLC	P	I-INSOLVENT		7.26	7.26	O
2010	268006	318749		TARGETED TECHNOLOGIES LLC	P	I-INSOLVENT		5.94	5.94	O
2010	268006	318750		TARGETED TECHNOLOGIES LLC	P	I-INSOLVENT		1.32	1.32	O
2010	268006	318751		TARGETED TECHNOLOGIES LLC	P	I-INSOLVENT		7.26	7.26	O
2010	268006	318752		TARGETED TECHNOLOGIES LLC	P	I-INSOLVENT		1.32	1.32	O
2010	268006	318753		TARGETED TECHNOLOGIES LLC	P	I-INSOLVENT		11.88	11.88	O
2010	268006	318754		TARGETED TECHNOLOGIES LLC	P	I-INSOLVENT		8.58	8.58	O
2010	268006	318756		TARGETED TECHNOLOGIES LLC	P	I-INSOLVENT		22.44	22.44	O
2010	268006	318757		TARGETED TECHNOLOGIES LLC	P	I-INSOLVENT		1.98	1.98	O
2010	268006	318758		TARGETED TECHNOLOGIES LLC	P	I-INSOLVENT		8.58	8.58	O
2010	268006	318759		TARGETED TECHNOLOGIES LLC	P	I-INSOLVENT		15.18	15.18	O
2010	268006	318760		TARGETED TECHNOLOGIES LLC	P	I-INSOLVENT		23.10	23.10	O
2010	268006	318761		TARGETED TECHNOLOGIES LLC	P	I-INSOLVENT		7.26	7.26	O
2010	268006	318762		TARGETED TECHNOLOGIES LLC	P	I-INSOLVENT		14.52	14.52	O
2010	268006	318763		TARGETED TECHNOLOGIES LLC	P	I-INSOLVENT		37.62	37.62	O
2010	268006	318764		TARGETED TECHNOLOGIES LLC	P	I-INSOLVENT		.66	.66	O
2010	268006	318765		TARGETED TECHNOLOGIES LLC	P	I-INSOLVENT		7.92	7.92	O
2010	268006	318766		TARGETED TECHNOLOGIES LLC	P	I-INSOLVENT		1.98	1.98	O
2010	268006	318767		TARGETED TECHNOLOGIES LLC	P	I-INSOLVENT		7.26	7.26	O
2010	268006	318768		TARGETED TECHNOLOGIES LLC	P	I-INSOLVENT		4.62	4.62	O
2010	268006	318769		TARGETED TECHNOLOGIES LLC	P	I-INSOLVENT		49.50	49.50	O
2010	250525	302840		TATWILL TRUST LLC	P	I-INSOLVENT		44.88	44.88	O
2010	239562	286291		TAYLOR-WOERNER INC	P	I-INSOLVENT		4,535.96	4,535.96	O
2010	244779	294634		TAYLOR, DIANA	P	I-INSOLVENT		8.96	8.96	O

Year	Acct	PPIN	Ent	Name	Abs	Reason	Write Off Date	Balance 07/01/2021	Balance 06/30/2022	Type
2010	245035	295369		TEAL, CHRIS	P	I-INSOLVENT		8.96	8.96	O
2010	245658	296360		TEAL, ROYCE	P	I-INSOLVENT		207.90	207.90	O
2010	245964	296597		TEMI INVESTMENTS LLC	P	I-INSOLVENT		25.08	25.08	O
2010	248147	253172		TESVICH, BLAISE & MELISSA	P	I-INSOLVENT		526.92	526.92	O
2010	224550	272255		THOMAS & THOMAS PLUMBING INC	P	I-INSOLVENT		91.46	91.46	O
2010	227019	274142		THOMAS KEVIN LAYTON	P	I-INSOLVENT		74.66	74.66	O
2010	248894	302335		TIGERHAWG INC	P	I-INSOLVENT		124.54	124.54	O
2010	245921	296554		TIJUANA MEXICAN GRILL & CANTINA INC	P	I-INSOLVENT		212.52	212.52	O
2010	234077	281806		TILLS TREE SERVICE	P	I-INSOLVENT		10.56	10.56	O
2010	240920	286559		TIMBERCREEEK DENTAL, PC	P	I-INSOLVENT		591.36	591.36	O
2010	184284	233594		TIMOTHY M. WILSON	P	I-INSOLVENT		78.54	78.54	O
2010	262323	316538		TNA INC	P	I-INSOLVENT		311.32	311.32	O
2010	260948	311815		TODD THOMAS LLC	P	I-INSOLVENT		9.48	9.48	O
2010	170298	220478		TOM PREER, JEWELER	P	I-INSOLVENT		15.32	15.32	O
2010	257738	310601		TRADE TWO LIMITED PARTNERSHIP	P	I-INSOLVENT		.66	.66	O
2010	245983	296618		TRANS X AUTO LLC	P	I-INSOLVENT		258.00	258.00	O
2010	190482	240176		TREASAS BEAUTY SALON	P	I-INSOLVENT		8.30	8.30	O
2010	245991	296625		TRI STATE RETAIL AUDITING & CONSULTANTS	P	I-INSOLVENT		13.60	13.60	O
2010	197380	248638		TROJAN LANDSCAPE INC	P	I-INSOLVENT		1,943.70	1,943.70	O
2010	204209	252082		TUCKER, CARL DAVID	P	I-INSOLVENT		182.16	182.16	O
2010	246019	296649		TUCKER, SHAVER	P	I-INSOLVENT		10.56	10.56	O
2010	170585	222501		TURNSTILE USA, INC	C	I-INSOLVENT		29.08	29.08	O
2010	253484	305498		UNITED RENTALS	P	I-INSOLVENT		130.68	130.68	O
2010	170213	223082		UNIVERSAL METROLOGY PRODUCTS	C	I-INSOLVENT		8.44	8.44	O

Year	Acct	PPIN	Ent	Name	Abs	Reason	Write Off Date	Balance 07/01/2021	Balance 06/30/2022	Type
2010	231007	265743		URBAN ENVIRONMENTAL RESTORATION	P	I-INSOLVENT		562.80	562.80	O
2010	177153	227307		V & M ELECTRIC INC	P	I-INSOLVENT		1.70	1.70	O
2010	233655	281122		VACO LLC	P	I-INSOLVENT		28.00	28.00	O
2010	245831	296478		VALENTI, PAMELA M	P	I-INSOLVENT		163.40	163.40	O
2010	265679	317344		VERHOESTRA, TERESA	P	I-INSOLVENT		13.76	13.76	O
2010	244861	295010		VICE, DARLENE C	P	I-INSOLVENT		221.16	221.16	O
2010	234610	282406		VICKI TAYLOR	P	I-INSOLVENT		10.88	10.88	O
2010	195403	244286		VIRTUAL CITY VISION, INC	C	I-INSOLVENT		121.10	121.10	O
2010	270545	320399		VLJ HOLDINGS LLC	P	I-INSOLVENT		21,201.58	21,201.58	O
2010	225366	272890		W E PENRY CONTRACTING INC	P	I-INSOLVENT		8.30	8.30	O
2010	248262	301884		W E PENRY TRANSPORTATION, INC	P	I-INSOLVENT		13.58	13.58	O
2010	246035	296665		W M I INC	P	I-INSOLVENT		10.56	10.56	O
2010	245334	295816		WALSH, JOANNIE	P	I-INSOLVENT		13.76	13.76	O
2010	255881	314806		WALSH, SHAWN SR STAL WALSH, LEA ANN	P	I-INSOLVENT		23.10	23.10	O
2010	267064	317491		WARRIOR GAS & DEVELOPMENT	P	I-INSOLVENT		97.18	97.18	O
2010	245994	296626		WE SELL IT CENTRAL INC	P	I-INSOLVENT		8.96	8.96	O
2010	216330	266865		WEBER, ALBERT L	P	I-INSOLVENT		13.20	13.20	O
2010	252231	304327		WEINMANN, TINA C	C	I-INSOLVENT		11.88	11.88	O
2010	219973	99495		WEST BEACH PROPERTIES, L L C	C	I-INSOLVENT		55.16	55.16	O
2010	233629	281066		WILKINSON, ROBERT D	P	I-INSOLVENT		137.20	137.20	O
2010	204215	252090		WILLIAMS, ROBERT E	P	I-INSOLVENT		376.20	376.20	O
2010	176960	226610		WILSON RALPH-BARBER	P	I-INSOLVENT		8.60	8.60	O
2010	173222	303784		WISE, LARRY JR ETAL WISE, KRISTINA KILLI	P	I-INSOLVENT		12.90	12.90	O
2010	223019	266859		WJM CONTRACTING INC	P	I-INSOLVENT		355.02	355.02	O

Year	Acct	PPIN	Ent	Name	Abs	Reason	Write Off Date	Balance 07/01/2021	Balance 06/30/2022	Type
2010	246036	296666		WOERNER ADVENTURES INC	P	I-INSOLVENT		10.56	10.56	O
2010	98542	121127		WOERNER MANUFACTURING INC	C	I-INSOLVENT		470.30	470.30	O
2010	223947	270789		WOMEN'S WELLNESS CENTER PC	P	I-INSOLVENT		166.98	166.98	O
2010	261218	312566		WOODLANDS BANK	P	I-INSOLVENT		403.34	403.34	O
2010	177689	228844		WORLD SPORTING GOODS, INC	P	I-INSOLVENT		1,102.80	1,102.80	O
2010	183977	233399		WRIGHT CONSTRUCTION	P	I-INSOLVENT		46.28	46.28	O
2010	228817	300712		WRIGHT, BRIAN	C	I-INSOLVENT		1,053.50	1,053.50	O
2010	224925	307495		WRIGHT, LEONARD CARL ETUX WRIGHT, LISA J	P	I-INSOLVENT		155.48	155.48	O
2010	245439	295980		WRIGHT, MELISSA	P	I-INSOLVENT		10.56	10.56	O
2010	246040	296670		XTREME PIZZA LLC	P	I-INSOLVENT		136.85	136.85	O
2010	250421	290652		YARD BOY LANDSCAPING INC	P	I-INSOLVENT		98.52	98.52	O
2010	268241	318783		ZOLL METAL CRAFTERS INC	P	I-INSOLVENT		111.44	111.44	O
2010	260307	296679		ZONE B 1 INC	P	I-INSOLVENT		574.56	574.56	O
2010	248150	301765		26860 FOURTH ST, LLC	P	I-INSOLVENT		23.76	23.76	O
2010	261228	302646		3-D LANDSCAPE LLC	P	I-INSOLVENT		713.40	713.40	O
2010	267597	318217		3D DISASTER SERVICES, INC	P	I-INSOLVENT		181.46	181.46	O
2010	248148	301763		3N MANAGEMENT SERVICES, LLC	P	I-INSOLVENT		10.95	10.95	O
Total								187,760.71	186,020.29	
Records this year				713						

Year Acct	PPIN	Ent	Name	Abs	Reason	Write Off Date	Balance 07/01/2021	Balance 06/30/2022	Type
2011	250695	233405	A G CONTRACTING LLC	P	I-INSOLVENT		9.46	9.46	O
2011	244604	294403	A TASTE OF NEW ORLEANS LLC	P	I-INSOLVENT		135.88	135.88	O
2011	261961	316154	ABNERS OF FAIRHOPE LLC	P	I-INSOLVENT		521.16	521.16	O
2011	249247	302442	ACHEE PROPERTIES LLC	P	I-INSOLVENT		663.06	663.06	O
2011	194860	243377	ADDA, INC	P	I-INSOLVENT		36.98	36.98	O
2011	244192	290933	ADVANCED FOAM INSULATION LLC	P	I-INSOLVENT		304.08	304.08	O
2011	270239	320302	ADVENTURE CLUB INC	P	I-INSOLVENT		468.72	468.72	O
2011	244620	294411	AFFORDABLE LLC	P	I-INSOLVENT		100.98	100.98	O
2011	252340	293796	AGEE, HUBERT CHARLES JR	P	I-INSOLVENT		95.70	95.70	O
2011	244313	290968	ALBERS STEPHEN MONTEITH	P	I-INSOLVENT		43.00	43.00	O
2011	201382	249134	ALLA MANO INC	P	I-INSOLVENT		30.96	30.96	O
2011	233619	281027	ALLEN, MICHELLE D	P	I-INSOLVENT		240.90	240.90	O
2011	255057	309816	ALWAYS CONNECTED INC	P	I-INSOLVENT		32.48	32.48	O
2011	218699	264606	AMERICAS CHOICE CABINETS & WOODWORKING	P	I-INSOLVENT		77.22	77.22	O
2011	213053	259963	ANDERSON, STEVE H	P	I-INSOLVENT		33.00	33.00	O
2011	250253	302728	ANGELA LANDRY	P	I-INSOLVENT		231.66	231.66	O
2011	239420	253355	APICIUS L L C	P	I-INSOLVENT		248.54	248.54	O
2011	209677	318497	AQUAPURE WATER SYSTEMS LLC	P	I-INSOLVENT		4.25	4.25	O
2011	209677	318498	AQUAPURE WATER SYSTEMS LLC	P	I-INSOLVENT		2.55	2.55	O
2011	209677	318500	AQUAPURE WATER SYSTEMS LLC	P	I-INSOLVENT		2.58	2.58	O
2011	209677	318501	AQUAPURE WATER SYSTEMS LLC	P	I-INSOLVENT		6.02	6.02	O
2011	281538	331168	ARCHITECTURAL SALVAGE & CONSIGMENT	P	I-INSOLVENT		1.72	1.72	O
2011	251637	293343	ARCHUSA L L C	P	I-INSOLVENT		81.18	81.18	O
2011	251637	303990	ARCHUSA L L C	P	I-INSOLVENT		84.48	84.48	O



Year	Acct	PPIN	Ent	Name	Abs	Reason	Write Off Date	Balance 07/01/2021	Balance 06/30/2022	Type
2011	244703	294486		ARTISAN PROMOTIONS LLC	P	I-INSOLVENT		13.76	13.76	O
2011	161349	212485		ASSOCIATES REALTY INC	P	I-INSOLVENT		11.76	11.76	O
2011	56640	121665		ATLANTA MORTGAGE & LOAN INC	C	I-INSOLVENT		11.22	11.22	O
2011	244705	294487		AUDIO IMAGES INC	P	I-INSOLVENT		13.76	13.76	O
2011	244710	294493		AUTOMATION GALLERY INC	P	I-INSOLVENT		10.24	10.24	O
2011	183970	233395		B & C PACKET CO OF AL	P	I-INSOLVENT		8.96	8.96	O
2011	234202	281962		BALDWIN AIR DESIGN INC	P	I-INSOLVENT		43.86	43.86	O
2011	280703	327741		BALDWIN ELECTRICAL SERVICES	P	I-INSOLVENT		55.80	55.80	O
2011	205980	108121		BALL KOONS & WATSON	P	I-INSOLVENT		43.35	43.35	O
2011	254276	307087		BANKS NATURAL CONCRETE	P	I-INSOLVENT		13.20	13.20	O
2011	262060	316255		BAREFEET HOLDINGS LLC	P	I-INSOLVENT		13.44	13.44	O
2011	228277	314862		BARNARD LIVING TRUST DATED APRIL 13 2000	P	I-INSOLVENT		141.24	141.24	O
2011	277215	326283		BARRETT, SCOTTY	P	I-INSOLVENT		17.16	17.16	O
2011	278994	314697		BARRINGER, DAVID S ETAL BARRINGER, TAMAR	C	I-INSOLVENT		119.04	119.04	O
2011	250918	302937		BATCHELDER, ROBERT E	P	I-INSOLVENT		33.00	33.00	O
2011	244670	294453		BAY CITY MEDICAL SERVICES INC	P	I-INSOLVENT		10.20	10.20	O
2011	251909	303838		BAY SIDE SCOOTER RENTALS AND SALES LLC	P	I-INSOLVENT		6.88	6.88	O
2011	98593	121196		BAY TITLE INSURANCE CO INC	P	I-INSOLVENT		141.04	141.04	O
2011	98593	257161		BAY TITLE INSURANCE CO INC	P	I-INSOLVENT		162.36	162.36	O
2011	256436	310351		BAYWOOD CUSTOM HOMES LLC	P	I-INSOLVENT		33.04	33.04	O
2011	249389	302522		BEACH BAY WEDDINGS & EVENTS LLC	P	I-INSOLVENT		1.70	1.70	O
2011	244692	294476		BEACH DECOR AND MORE INC	P	I-INSOLVENT		10.56	10.56	O
2011	178696	95964		BELKNAP, WILLIAM B ETAL BELKNAP, KAREN L	P	I-INSOLVENT		31.36	31.36	O
2011	276736	251477		BENNETT, MICHAEL J ETUX STACEY R	P	I-INSOLVENT		11.22	11.22	O

Year	Acct	PPIN	Ent	Name	Abs	Reason	Write Off Date	Balance 07/01/2021	Balance 06/30/2022	Type
2011	265162	267541		BERKENSTOCK, ORAN L ETUX LAURA	P	I-INSOLVENT		54.78	54.78	O
2011	193884	242785		BIG O'S GRILL INC	P	I-INSOLVENT		33.66	33.66	O
2011	251444	308288		BLK HOLDINGS L L C	C	I-INSOLVENT		26.40	26.40	O
2011	219801	322817		BOYER, MICHAEL K ETAL BOYER, KYLE	P	I-INSOLVENT		9.90	9.90	O
2011	216480	322673		BOZEMAN PROPERTIES L L C	P	I-INSOLVENT		9.60	9.60	O
2011	190654	104702		BRAD LEE PATTERSON ARCHITECTS, P C	P	I-INSOLVENT		34.98	34.98	O
2011	237399	285837		BRANCHWOOD DEVELOPMENT CORPORATION	P	I-INSOLVENT		3.36	3.36	O
2011	207097	324254		BRIGHT, ROLEEN T	P	I-INSOLVENT		8.60	8.60	O
2011	217254	218818		BROOKS, JOSEPH M ETAL BROOKS, ELLEN F	P	I-INSOLVENT		60.72	60.72	O
2011	245233	295675		BROWN, KATHRYN M	P	I-INSOLVENT		10.56	10.56	O
2011	241883	291770		BRUNI, TIM ETAL BRUNI, TRACIE	P	I-INSOLVENT		149.12	149.12	O
2011	261452	314387		BRYAN, PETER M	P	I-INSOLVENT		233.60		O
2011	244912	295171		C & G ENTERPRISES INC	P	I-INSOLVENT		203.84	203.84	O
2011	244731	294512		C J M PROPERTIES	P	I-INSOLVENT		8.58	8.58	O
2011	244869	295018		C R SIGNS INC	P	I-INSOLVENT		46.75	46.75	O
2011	261183	265356		CAFFERTY, JOHN M ETUX MARIE B (50% INT);	P	I-INSOLVENT		18.92	18.92	O
2011	234503	282273		CAMELIA D RIDER	P	I-INSOLVENT		8.16	8.16	O
2011	280812	303019		CAPITOL INFRASTRUCTURE LLC	P	I-INSOLVENT		547.20	547.20	O
2011	280812	303030		CAPITOL INFRASTRUCTURE LLC	P	I-INSOLVENT		343.20	343.20	O
2011	280812	303031		CAPITOL INFRASTRUCTURE LLC	P	I-INSOLVENT		1,694.88	1,694.88	O
2011	280812	303032		CAPITOL INFRASTRUCTURE LLC	P	I-INSOLVENT		344.32	344.32	O
2011	280812	303033		CAPITOL INFRASTRUCTURE LLC	P	I-INSOLVENT		56.96	56.96	O
2011	280812	303035		CAPITOL INFRASTRUCTURE LLC	P	I-INSOLVENT		446.16	446.16	O
2011	280812	303036		CAPITOL INFRASTRUCTURE LLC	P	I-INSOLVENT		2,249.94	2,249.94	O

Year	Acct	PPIN	Ent	Name	Abs	Reason	Write Off Date	Balance 07/01/2021	Balance 06/30/2022	Type
2011	280812	303039		CAPITOL INFRASTRUCTURE LLC	P	I-INSOLVENT		771.20	771.20	O
2011	280812	303040		CAPITOL INFRASTRUCTURE LLC	P	I-INSOLVENT		142.56	142.56	O
2011	280812	303043		CAPITOL INFRASTRUCTURE LLC	P	I-INSOLVENT		31.36	31.36	O
2011	280812	303044		CAPITOL INFRASTRUCTURE LLC	P	I-INSOLVENT		224.40	224.40	O
2011	280812	303047		CAPITOL INFRASTRUCTURE LLC	P	I-INSOLVENT		155.52	155.52	O
2011	280812	303048		CAPITOL INFRASTRUCTURE LLC	P	I-INSOLVENT		42.24	42.24	O
2011	280812	303052		CAPITOL INFRASTRUCTURE LLC	P	I-INSOLVENT		79.86	79.86	O
2011	280812	303056		CAPITOL INFRASTRUCTURE LLC	P	I-INSOLVENT		79.86	79.86	O
2011	280812	303058		CAPITOL INFRASTRUCTURE LLC	P	I-INSOLVENT		40.92	40.92	O
2011	280812	303060		CAPITOL INFRASTRUCTURE LLC	P	I-INSOLVENT		190.08	190.08	O
2011	280812	303068		CAPITOL INFRASTRUCTURE LLC	P	I-INSOLVENT		233.60	233.60	O
2011	280812	303072		CAPITOL INFRASTRUCTURE LLC	P	I-INSOLVENT		235.62	235.62	O
2011	280812	303073		CAPITOL INFRASTRUCTURE LLC	P	I-INSOLVENT		371.58	371.58	O
2011	280812	303074		CAPITOL INFRASTRUCTURE LLC	P	I-INSOLVENT		463.36	463.36	O
2011	280812	303075		CAPITOL INFRASTRUCTURE LLC	P	I-INSOLVENT		825.60	825.60	O
2011	280812	303076		CAPITOL INFRASTRUCTURE LLC	P	I-INSOLVENT		463.98	463.98	O
2011	280812	303077		CAPITOL INFRASTRUCTURE LLC	P	I-INSOLVENT		577.28	577.28	O
2011	280812	303078		CAPITOL INFRASTRUCTURE LLC	P	I-INSOLVENT		274.56	274.56	O
2011	280812	303079		CAPITOL INFRASTRUCTURE LLC	P	I-INSOLVENT		5,368.32	5,368.32	O
2011	280812	303082		CAPITOL INFRASTRUCTURE LLC	P	I-INSOLVENT		204.80	204.80	O
2011	280812	303083		CAPITOL INFRASTRUCTURE LLC	P	I-INSOLVENT		403.20	403.20	O
2011	280812	303084		CAPITOL INFRASTRUCTURE LLC	P	I-INSOLVENT		1,214.40	1,214.40	O
2011	280812	318060		CAPITOL INFRASTRUCTURE LLC	P	I-INSOLVENT		115.50	115.50	O
2011	280812	318160		CAPITOL INFRASTRUCTURE LLC	P	I-INSOLVENT		333.44	333.44	O

Year	Acct	PPIN	Ent	Name	Abs	Reason	Write Off Date	Balance 07/01/2021	Balance 06/30/2022	Type
2011	280812	318165		CAPITOL INFRASTRUCTURE LLC	P	I-INSOLVENT		328.32	328.32	O
2011	280812	318170		CAPITOL INFRASTRUCTURE LLC	P	I-INSOLVENT		227.84	227.84	O
2011	280812	318171		CAPITOL INFRASTRUCTURE LLC	P	I-INSOLVENT		186.24	186.24	O
2011	280812	318178		CAPITOL INFRASTRUCTURE LLC	P	I-INSOLVENT		480.48	480.48	O
2011	280812	318182		CAPITOL INFRASTRUCTURE LLC	P	I-INSOLVENT		90.24	90.24	O
2011	280812	318189		CAPITOL INFRASTRUCTURE LLC	P	I-INSOLVENT		26.88	26.88	O
2011	280812	318193		CAPITOL INFRASTRUCTURE LLC	P	I-INSOLVENT		124.16	124.16	O
2011	280812	318203		CAPITOL INFRASTRUCTURE LLC	P	I-INSOLVENT		151.80	151.80	O
2011	280812	318204		CAPITOL INFRASTRUCTURE LLC	P	I-INSOLVENT		419.20	419.20	O
2011	280812	318206		CAPITOL INFRASTRUCTURE LLC	P	I-INSOLVENT		356.48	356.48	O
2011	280812	326517		CAPITOL INFRASTRUCTURE LLC	P	I-INSOLVENT		11,914.32	11,914.32	O
2011	280812	326521		CAPITOL INFRASTRUCTURE LLC	P	I-INSOLVENT		293.04	293.04	O
2011	280812	328527		CAPITOL INFRASTRUCTURE LLC	P	I-INSOLVENT		23.76	23.76	O
2011	280812	328528		CAPITOL INFRASTRUCTURE LLC	P	I-INSOLVENT		83.16	83.16	O
2011	280812	328750		CAPITOL INFRASTRUCTURE LLC	P	I-INSOLVENT		29.70	29.70	O
2011	256574	313021		CAPPS, CRAIG R	P	I-INSOLVENT		69.12	69.12	O
2011	66747	238664		CASE, JOHN TERRELL	P	I-INSOLVENT		24.96	24.96	O
2011	244958	295299		CERTIFIED OFFICE FURNITURE LLC	P	I-INSOLVENT		49.92	49.92	O
2011	217676	112446		CHANDLER, THOMAS CHARLES	P	I-INSOLVENT		8.96		O
2011	254870	309510		CHEROKEE MOON VENDING	P	I-INSOLVENT		88.48	88.48	O
2011	205546	253400		CHILDRESS, ANN	P	I-INSOLVENT		13.60	13.60	O
2011	246333	265190		CHINA MAD INC	P	I-INSOLVENT		74.82	74.82	O
2011	281751	292432		CHINNIS, WILLIAM B JR	P	I-INSOLVENT		36.30	36.30	O
2011	215159	263322		CHRIS MILLER CONSTRUCTION INC	P	I-INSOLVENT		43.00	43.00	O

Year	Acct	PPIN	Ent	Name	Abs	Reason	Write Off Date	Balance 07/01/2021	Balance 06/30/2022	Type
2011	208394	314964		CLAYPOOL, JUDITH A (1/2 INT) ETAL CLAYPO	P	I-INSOLVENT		56.96	56.96	O
2011	79999	82271		CLIFF STAPLETON CATERING INC	C	I-INSOLVENT		355.60	355.60	O
2011	79136	246609		COACH STAGE INC	C	I-INSOLVENT		135.60	135.60	O
2011	251984	303849		COASTAL COMPUTER SOLUTIONS LLC	P	I-INSOLVENT		7.92	7.92	O
2011	279839	327325		COASTAL COUNSELING LLC	P	I-INSOLVENT		6.16	6.16	O
2011	244765	294618		COASTAL ELECTRIC SUPPLY LLC	P	I-INSOLVENT		13.44	13.44	O
2011	205947	254782		COGHLAN CONSTRUCTION LLC	P	I-INSOLVENT		169.20	169.20	O
2011	214445	97945		COLE, WILSON	P	I-INSOLVENT		41.58	41.58	O
2011	239149	312245		COLLIER, DEREK J	P	I-INSOLVENT		11.18	11.18	O
2011	181664	311710		COM PAC PROPERTIES GROUP LP	P	I-INSOLVENT		293.76	293.76	O
2011	267346	317656		COMMODORE STEEL INC	P	I-INSOLVENT		2.58	2.58	O
2011	244778	294633		COMPLETE NETWORK SERVICES INC	P	I-INSOLVENT		61.60	61.60	O
2011	214423	262760		COMPLETE SKIN CARE CENTER INC	P	I-INSOLVENT		100.62	100.62	O
2011	247776	30262		CONE BUILDERS INC	C	I-INSOLVENT		153.94	153.94	O
2011	255849	310207		CONSTRUCTION SITE SERVICES	P	I-INSOLVENT		218.88	218.88	O
2011	193882	242775		COOPER CONSTRUCTION, INC	P	I-INSOLVENT		703.36	703.36	O
2011	224080	271651		COPELAND OIL	P	I-INSOLVENT		34.32	34.32	O
2011	244809	294870		COUNTER ADDICTION PAINTBALL	P	I-INSOLVENT		8.96	8.96	O
2011	236471	261596		COUNTRYWIDE HOME LOANS INC	P	I-INSOLVENT		240.00	240.00	O
2011	260875	311727		CROWN CONTROLS	P	I-INSOLVENT		72.24	72.24	O
2011	260908	311777		CROWN INVESTMENT II	P	I-INSOLVENT		745.36	745.36	O
2011	267550	318095		CROWN MANAGEMENT GROUP INC	P	I-INSOLVENT		61.06	61.06	O
2011	246943	325718		CROWN WALK L L C	P	I-INSOLVENT		9.90	9.90	O
2011	277262	326354		CTC GROUP INC	P	I-INSOLVENT		61.06	61.06	O

Year	Acct	PPIN	Ent	Name	Abs	Reason	Write Off Date	Balance 07/01/2021	Balance 06/30/2022	Type
2011	185087	233820		CUNNINGHAM & FOLEY, INC	P	I-INSOLVENT		274.40	274.40	O
2011	260648	311386		CUSTOM CRAFTED COUNTERS LLC	P	I-INSOLVENT		122.76	122.76	O
2011	209330	258357		CUSTOM PLUMBING & PIPING, L L C	P	I-INSOLVENT		142.24	142.24	O
2011	281097	328735		CYPRESS POINT DEVELOPMENT LLC	P	I-INSOLVENT		117.82	117.82	O
2011	246761	300873		DAN MOONEY CUSTOM HOMES INC	P	I-INSOLVENT		.56	.56	O
2011	208618	314835		DANIEL, PAUL A ETAL DANIEL, DOROTHY N	P	I-INSOLVENT		45.44	45.44	O
2011	206023	256127		DAPHNE PAPAS INC	P	I-INSOLVENT		483.32	483.32	O
2011	233777	281357		DARRELLS RV SERVICE	P	I-INSOLVENT		10.56	10.56	O
2011	233778	281359		DAVES ROOFING	P	I-INSOLVENT		8.96	8.96	O
2011	267144	317515		DAVID CHOVERS CONSTRUCTION LLC	P	I-INSOLVENT		67.94	67.94	O
2011	214561	246415		DAVIS, MARK ETAL DAVIS, TAMMY	P	I-INSOLVENT		44.80	44.80	O
2011	204156	251991		DC BARNES L L C	P	I-INSOLVENT		129.36	129.36	O
2011	209820	230966		DEAR, JAMES BRIAN ETAL DEAR, KIMBERLY AN	P	I-INSOLVENT		168.96	168.96	O
2011	275254	325419	1	DELTA CIVIL DEVELOPERS INC	P	I-INSOLVENT		2,700.32	2,700.32	S
2011	260035	311085		DELTA GROUND WORKS, INC	P	I-INSOLVENT		2,331.12	2,331.12	O
2011	259808	310944		DELTA OUTDOOR GUIDE SERVICE	P	I-INSOLVENT		7.65	7.65	O
2011	251302	303462		DELTA TELECOMM INC	P	I-INSOLVENT		283.92	283.92	O
2011	223758	270502		DEREK BOOTHE CONSTRUCTION CO LLC	P	I-INSOLVENT		406.78	406.78	O
2011	156326	205519		DEVINE PROPERTIES INC	C	I-INSOLVENT		29.12	29.12	O
2011	222748	112477		DICKERSON, JOSEPH ETAL DICKERSON, DEBRA	P	I-INSOLVENT		88.44	88.44	O
2011	205751	253612		DISCOUNT FLOOR STORE L L P	P	I-INSOLVENT		34.40	34.40	O
2011	241232	286657		DIXIE HAULING LLC	P	I-INSOLVENT		209.22	209.22	O
2011	251171	303274		DORICH, LAWRENCE	P	I-INSOLVENT		719.82	719.82	O
2011	245087	295416		DOWN BY THE BAY CAFE	P	I-INSOLVENT		254.56	254.56	O

Year	Acct	PPIN	Ent	Name	Abs	Reason	Write Off Date	Balance 07/01/2021	Balance 06/30/2022	Type
2011	245092	295420		DOWN HOME SONG	P	I-INSOLVENT		10.56	10.56	O
2011	164324	215890		DUETS ENTERPRISES INC	C	I-INSOLVENT		18.92	18.92	O
2011	251530	217535		DUGAS, MIRIAM H ETAL MCMASTERS, CARLTON	C	I-INSOLVENT		35.20	35.20	O
2011	243947	290697		EAST BAY CABINET SOLUTIONS INC	P	I-INSOLVENT		393.88	393.88	O
2011	223354	268515		EASTERN SHORE FLOOR COVERING &	P	I-INSOLVENT		18.92	18.92	O
2011	252636	304097		EASTERN SHORE FOAM INSEALATORS	P	I-INSOLVENT		115.92	115.92	O
2011	223355	268516		EASTERN SHORE HOSPITALITY & DESIGN LLC	P	I-INSOLVENT		221.02	221.02	O
2011	277173	326256		EASTERN SHORE MMA LLC	P	I-INSOLVENT		145.04	145.04	O
2011	205805	253733		EDGINGTON, WILLIS E	P	I-INSOLVENT		66.30	66.30	O
2011	244950	295226		EGK INC	P	I-INSOLVENT		166.40	166.40	O
2011	164350	216011		EL GIRO NO. 2 MEXICAN RESTAURANT INC	C	I-INSOLVENT		99.76	99.76	O
2011	280674	327709		ELI ZATEZALO & JAMES PIRTLE	P	I-INSOLVENT		33.54	33.54	O
2011	214806	231974		ELLIOTT, ALERA JILL	P	I-INSOLVENT		83.84	83.84	O
2011	244631	294422		ENGLISH, ALIMIREO	P	I-INSOLVENT		75.65	75.65	O
2011	262676	316822		ENJ VIDEO LLC	P	I-INSOLVENT		59.92	59.92	O
2011	250161	313318		ESNEAULT, RENE JOSEPH	P	I-INSOLVENT		106.88	106.88	O
2011	197511	248735		EWING BUILDERS, INC	P	I-INSOLVENT		61.60	61.60	O
2011	269191	319618		FAIRHOPE BICYCLE COMPANY INC	P	I-INSOLVENT		20.64	20.64	O
2011	184069	233441		FAMILIES IN TRANSITION HOMES, INC	P	I-INSOLVENT		93.74	93.74	O
2011	260876	311735		FATEZALO, ELY	P	I-INSOLVENT		46.44	46.44	O
2011	164214	215483		FIELDS PLUMBING CO., INC	C	I-INSOLVENT		48.16	48.16	O
2011	196825	233834		FIRST RENAISSANCE L L C	P	I-INSOLVENT		74.82	74.82	O
2011	194662	243281		FITTS, JIM	P	I-INSOLVENT		3.84	3.84	O
2011	253378	305490		FIVE POINT CAPITOL OR M	P	I-INSOLVENT		8.60	8.60	O



Year	Acct	PPIN	Ent	Name	Abs	Reason	Write Off Date	Balance 07/01/2021	Balance 06/30/2022	Type
2011	275073	325679		FLAGSTAR BANK F S B	P	I-INSOLVENT		288.42	288.42	O
2011	261216	242525		FLT LLC	P	I-INSOLVENT		30.60	30.60	O
2011	281171	328801		FOGELMAN, GEORGE M	P	I-INSOLVENT		33.00	33.00	O
2011	224991	325380		FORBES, JOEL ETAL FORBES, KELLY	P	I-INSOLVENT		9.60	9.60	O
2011	267485	318009		FORD FUEL	P	I-INSOLVENT		106.96	106.96	O
2011	258631	310840		FORDS FUEL LLC	P	I-INSOLVENT		15.48	15.48	O
2011	223417	268599		FOREHAND PERRY BROOKS JR	P	I-INSOLVENT		423.98	423.98	O
2011	246691	300797		FOREST ENERGY SYSTEMS, LLC	P	I-INSOLVENT		15,900.00	15,900.00	O
2011	223301	267982		FORT MORGAN RV PARK	P	I-INSOLVENT		10.56	10.56	O
2011	279061	306904		FORWARD DONUTS INC	P	I-INSOLVENT		761.64	761.64	O
2011	280124	327486		FOUR G PROPERTY MGMT INC	P	I-INSOLVENT		92.40	92.40	O
2011	234841	282656		FOX'S PIZZA DEN	P	I-INSOLVENT		10.56	10.56	O
2011	205188	252999		FRIENDSHIP GARDEN LLC	P	I-INSOLVENT		37.84	37.84	O
2011	245410	295954		FUNNY FARM PETTING FARM INC	P	I-INSOLVENT		57.12	57.12	O
2011	99194	121894		G & H LEASING	P	I-INSOLVENT		2,442.05	2,442.05	O
2011	233860	281482		G & S GARDEN PONDS &	P	I-INSOLVENT		269.94	269.94	O
2011	170653	222915		GALLOWAY ELECTRIC INC	C	I-INSOLVENT		24.65	24.65	O
2011	264215	312398		GARDENIA L I C	P	I-INSOLVENT		12.04	12.04	O
2011	95220	116677		GARSED LAND SURVEY	P	I-INSOLVENT		258.86	258.86	O
2011	251175	303281		GASPER, EDWARD J JR DBA	P	I-INSOLVENT		69.44	69.44	O
2011	183540	232756		GEO SURVEYING INC	P	I-INSOLVENT		123.84	123.84	O
2011	205090	252903		GOENS, ROBERT R III	P	I-INSOLVENT		12.90	12.90	O
2011	251503	290529		GONZALES, JESS JR ETAL GONZALES, MARIA G	C	I-INSOLVENT		20.48	20.48	O
2011	234901	282686		GONZALEZ PAINTING AND MORE	P	I-INSOLVENT		13.60	13.60	O

Year	Acct	PPIN	Ent	Name	Abs	Reason	Write Off Date	Balance 07/01/2021	Balance 06/30/2022	Type
2011	239312	286250		GOODALL, RENEE	P	I-INSOLVENT		162.36	162.36	O
2011	187133	313136		GORDON, THOMAS K SR ETAL GORDON, NANCY A	P	I-INSOLVENT		108.80	108.80	O
2011	167467	230011		GORE, DANIEL R	P	I-INSOLVENT		262.68	262.68	O
2011	221618	314247		GOULD, CHARLES LANCE	P	I-INSOLVENT		106.88	106.88	O
2011	251253	303428		GRADY & MARY ANNE SOWARDS	P	I-INSOLVENT		126.56	126.56	O
2011	244965	295303		GRAHAM, ELIZABETH M	P	I-INSOLVENT		13.76	13.76	O
2011	218209	104576		GRAUBNER FAMILY INVESTMENT COMPANY INC	P	I-INSOLVENT		47.60	47.60	O
2011	217544	264230		GRAY, JUSTIN W	P	I-INSOLVENT		49.88	49.88	O
2011	233904	281542		GREATER GULF ALARM	P	I-INSOLVENT		8.96	8.96	O
2011	267481	318002		GREEN PAIR LLC	P	I-INSOLVENT		402.08	402.08	O
2011	249734	306951		GREENLEAF INVESTMENTS L L C	P	I-INSOLVENT		10.32	10.32	O
2011	224656	272520		GREG STEJSKAL CONSTRUCTION LLC	P	I-INSOLVENT		27.06	27.06	O
2011	237199	324108		GREGORY, CECIL L	P	I-INSOLVENT		76.56	76.56	O
2011	205696	253549		GULF COAST CHOPPERS INC	P	I-INSOLVENT		35.20	35.20	O
2011	241806	286857		GULF COAST KITCHEN & BATH LLC	P	I-INSOLVENT		1,317.52	1,317.52	O
2011	260457	86971		GULF OF DIXIE LLC	P	I-INSOLVENT		751.36	751.36	O
2011	267092	317497		GULF SOUTH PROPERTIES LLC	P	I-INSOLVENT		24.08	24.08	O
2011	251085	308301		GUY, LARRY W	C	I-INSOLVENT		17.82	17.82	O
2011	92316	112505		H BEALLE DAWSON DESIGN & CONSTRUCCION INC	C	I-INSOLVENT		5.60	5.60	O
2011	81614	81614		H L H CONSTRUCTORS INC	C	I-INSOLVENT		204.85	204.85	O
2011	191071	241648		H M S ENTERPRISES, INC	P	I-INSOLVENT		92.16	92.16	O
2011	215802	315404		HAGINAS, SAM H ETAL HAGINAS, DONNA M	P	I-INSOLVENT		47.52	47.52	O
2011	247434	236117		HALL, BRUNER L ETAL HALL, MARIE E; HALL,	P	I-INSOLVENT		63.28	63.28	O
2011	280799	327843		HEARING EDUCATION AND RESEARCH LLC	P	I-INSOLVENT		142.56	142.56	O

Year	Acct	PPIN	Ent	Name	Abs	Reason	Write Off Date	Balance 07/01/2021	Balance 06/30/2022	Type
2011	281942	336108		HEMOPHILIA INFUSION MANAGERS, LLC	P	I-INSOLVENT		47.60	47.60	O
2011	226258	219019		HENDERSON, HOWARD K ETAL HENDERSON, TARA	P	I-INSOLVENT		35.20		O
2011	260311	286369		HERRERA INSURANCE AGENCY INC	P	I-INSOLVENT		12.32	12.32	O
2011	238607	258917		HICKS, MARY	P	I-INSOLVENT		21.12	21.12	O
2011	234397	282163		HOFFRENS LANDSCAPE	P	I-INSOLVENT		485.90	485.90	O
2011	226354	276914		HOLLIFIELD, LORI L ETAL HOLLIFIELD, BENJ	P	I-INSOLVENT		108.16	108.16	O
2011	208445	307414		HOLYFIELD, DONALD S ETAL HOLYFIELD, RONA	P	I-INSOLVENT		93.06	93.06	O
2011	217368	313753		HONEA, TRACY L	P	I-INSOLVENT		47.52	47.52	O
2011	254877	309517		HOOCH'S MAMA LLC	P	I-INSOLVENT		15.18	15.18	O
2011	248963	304793		HOPSON, BRENT ETAL RUSSELL, CHAD	C	I-INSOLVENT		179.20	179.20	O
2011	183909	233362		HORIZON PROPERTIES, INC	P	I-INSOLVENT		43.52	43.52	O
2011	232964	322479		HOUSES INC	P	I-INSOLVENT		4.48	4.48	O
2011	241406	286757		HOWELL CONSTRUCTION LLC	P	I-INSOLVENT		11.76	11.76	O
2011	243847	290653		HUGGINS, MICHELLE	P	I-INSOLVENT		1.12	1.12	O
2011	223988	271060		HUGO RODRIQUEZ	P	I-INSOLVENT		10.56	10.56	O
2011	225370	246521		HUSAK PROPERTIES L L C	P	I-INSOLVENT		257.60	257.60	O
2011	263424	318997		HUTCHISON, JOHN	P	I-INSOLVENT		12.90	12.90	O
2011	236372	285562		INTERLINK LLC	P	I-INSOLVENT		3.44	3.44	O
2011	261461	314427		INTERNATIONAL AEROMARINE CORP	P	I-INSOLVENT		43.00	43.00	O
2011	261247	313092		INTERNATIONAL MORTGAGE CORP	P	I-INSOLVENT		11.18	11.18	O
2011	155644	204389		INTL MOTORS INC	P	I-INSOLVENT		354.48	354.48	O
2011	234434	282200		INTREPID VENTURES, INC	P	I-INSOLVENT		13.76	13.76	O
2011	241989	286942		ISLANDER MARINE LLC	P	I-INSOLVENT		730.24	730.24	O
2011	275785	315482		IVY, TINA L	P	I-INSOLVENT		17.20	17.20	O

Year Acct	PPIN	Ent	Name	Abs	Reason	Write Off Date	Balance 07/01/2021	Balance 06/30/2022	Type
2011	227372	274759	J & J OF ALABAMA LLC	P	I-INSOLVENT		5.28	5.28	O
2011	255006	309714	J R BYRD & ASSOC INC	P	I-INSOLVENT		5.40	5.40	O
2011	282274	296616	JAK RESTAURANTS L L C	P	I-INSOLVENT		13.76	13.76	O
2011	184751	233740	JAMES M BOLES, DMD PA	P	I-INSOLVENT		1,437.52	1,437.52	O
2011	226851	273754	JAYE, SAN ETTA	P	I-INSOLVENT		1,384.32	1,384.32	O
2011	226851	286551	JAYE, SAN ETTA	P	I-INSOLVENT		3,032.40	3,032.40	O
2011	282233	262758	JEANSONNE, ELIZABETH	P	I-INSOLVENT		49.02	49.02	O
2011	108227	108227	JOE RALEY BUILDERS INC	C	I-INSOLVENT		96.64	96.64	O
2011	251136	303130	JOHN GAMBLE PC	P	I-INSOLVENT		22.95	22.95	O
2011	217793	89634	JOHNSON, ROBERT BRADFORD	C	I-INSOLVENT		110.88	110.88	O
2011	205296	253110	JOLLYDOG MUSIC INC	P	I-INSOLVENT		37.84	37.84	O
2011	221447	323037	JORDAN, DARRELL E (2/5 INT) ETAL PILLSBU	P	I-INSOLVENT		9.90		O
2011	194051	242968	JUBILEE ENTERPRISES	P	I-INSOLVENT		40.42	40.42	O
2011	226593	273496	JUBILEE SERVICES	P	I-INSOLVENT		105.84	105.84	O
2011	255112	309886	JUST SEW LLC	P	I-INSOLVENT		21.50	21.50	O
2011	205308	253157	K C N INC	P	I-INSOLVENT		10.56	10.56	O
2011	256593	91756	KENNEDY, CANAN F	P	I-INSOLVENT		25.76		O
2011	245206	295653	KITCHENS BY DESIGN LLC	P	I-INSOLVENT		92.88	92.88	O
2011	267334	304202	KOCO, INC.	P	I-INSOLVENT		19.14	19.14	O
2011	254449	322530	KONVALINKA, PATRICK	P	I-INSOLVENT		63.36	63.36	O
2011	198697	219422	KREINDLER, BRIAN	P	I-INSOLVENT		25.76	25.76	O
2011	241640	231909	KRUMBEIN, LEWIS H ETAL KRUMBEIN, JANICE	C	I-INSOLVENT		173.44	173.44	O
2011	244371	291037	L A SERVICES INC	P	I-INSOLVENT		246.84	246.84	O
2011	262074	316268	LAFOURCHE INTERNET CO OP LLC LIC	P	I-INSOLVENT		1.68	1.68	O

Year	Acct	PPIN	Ent	Name	Abs	Reason	Write Off Date	Balance 07/01/2021	Balance 06/30/2022	Type
2011	250628	302906		LANG, GLEN	P	I-INSOLVENT		12,790.14	12,790.14	O
2011	249396	302536		LAWN CARE SPECIALTIES LLC	P	I-INSOLVENT		543.52	543.52	O
2011	245276	295759		LEATHERBURY REAL ESTATE INC	P	I-INSOLVENT		13.76	13.76	O
2011	240820	315502		LEE, SARA ELIZABETH	P	I-INSOLVENT		12.90	12.90	O
2011	251777	315094		LEMARK INC	P	I-INSOLVENT		97.92	97.92	O
2011	205732	253593		LESTERS INC	P	I-INSOLVENT		914.56	914.56	O
2011	257726	310597		LIFESTREAM MEDICAL INC	P	I-INSOLVENT		53.32	53.32	O
2011	245273	295757		LITTLE THINGS	P	I-INSOLVENT		10.56	10.56	O
2011	254873	309513		LITTLE THINGS	P	I-INSOLVENT		40.32	40.32	O
2011	166066	122110		LLOYD, RONALD ETAL LLOYD, JANET	P	I-INSOLVENT		27.72	27.72	O
2011	241023	313922		LOADMAN, ERIC J ETAL LOADMAN, BETTY J	P	I-INSOLVENT		34.32	34.32	O
2011	265435	322715		LOBATO, DION LLOYD ETAL LOBATO, MARK BRI	P	I-INSOLVENT		9.60	9.60	O
2011	279861	222290		LOG CABIN INN	C	I-INSOLVENT		626.45	626.45	O
2011	206318	264651		LONGCRIER HOMES INC	P	I-INSOLVENT		34.98	34.98	O
2011	169074	217890		M & E SALVAGE, LLC	P	I-INSOLVENT		26.40	26.40	O
2011	260851	311700		M A NORDEN PAPER CO INC	P	I-INSOLVENT		59.84	59.84	O
2011	253379	305491		M AND C TRUCKING INC	P	I-INSOLVENT		155.66	155.66	O
2011	98846	121492		M J'S WEDDING & PARTY AKA	P	I-INSOLVENT		24.65	24.65	O
2011	245431	295972		MAGNOLIA RIVER BAR AND GRILL LLC	P	I-INSOLVENT		7.26	7.26	O
2011	281532	331127		MAMAS PIZZA	P	I-INSOLVENT		37.84	37.84	O
2011	270281	320324		MAPOLES, HARRIS BYRD JR	P	I-INSOLVENT		184.24	184.24	O
2011	245486	296111		MARDI GRAS MADNESS, LLC	P	I-INSOLVENT		7.84	7.84	O
2011	252989	304615		MARGARET NOFOINGER	P	I-INSOLVENT		.56	.56	O
2011	163811	212810		MARY SISLAK & ASSOCIATES	P	I-INSOLVENT		14.56	14.56	O

Year	Acct	PPIN	Ent	Name	Abs	Reason	Write Off Date	Balance 07/01/2021	Balance 06/30/2022	Type
2011	252356	307647		MATSON, WESLEY D	P	I-INSOLVENT		57.42	57.42	O
2011	260800	311633		MATTHEW J CABUCIO ELECTRICAL CONTRACTORS	P	I-INSOLVENT		1.32	1.32	O
2011	261309	313479		MAX ARD	P	I-INSOLVENT		29.12	29.12	O
2011	251773	303868		MAYHALL, JOHN ETAL MAYHALL, CHRISTY	C	I-INSOLVENT		65.92	65.92	O
2011	277966	326738		MCALLISTER CONSTRUCTION COMPANY	P	I-INSOLVENT		1.72	1.72	O
2011	227790	278188		MCCONNELL, JAMES ETAL MCCONNELL, DEBORAH	P	I-INSOLVENT		38.64	38.64	O
2011	88341	104459		MCCURDY CARPET CENTER	P	I-INSOLVENT		27.44	27.44	O
2011	29339	324235		MCELROY, LUCILLE A	P	I-INSOLVENT		49.02	49.02	O
2011	245173	295623		MCKINLEY, JAMES	P	I-INSOLVENT		13.60	13.60	O
2011	236371	285561		MCPAR GARDENS LLC	P	I-INSOLVENT		11.20	11.20	O
2011	250248	302727		MENAS, BILL	P	I-INSOLVENT		106.40	106.40	O
2011	245433	295974		MERRY WAY	P	I-INSOLVENT		8.96	8.96	O
2011	263684	318982		MEYER, RICHARD	P	I-INSOLVENT		15.12	15.12	O
2011	205951	254791		MICHAEL FORTENBERRY	P	I-INSOLVENT		11.18	11.18	O
2011	221810	265465		MICROLINK SOFTWARE CORP	P	I-INSOLVENT		6.16	6.16	O
2011	242058	286989		MIDTOWN INVESTMENTS INC	P	I-INSOLVENT		4.30	4.30	O
2011	266633	317425		MIKE BERNHARDT PA	P	I-INSOLVENT		7.74	7.74	O
2011	256374	281430		MILLER, JEFFREY A	P	I-INSOLVENT		1,895.68	1,895.68	O
2011	99672	122411		MITTS, L GENIA WHITE	P	I-INSOLVENT		65.52	65.52	O
2011	218306	267602		MIZE, DONALD C ETUX CAROLYN W	P	I-INSOLVENT		74.48	74.48	O
2011	205609	253462		MOLYNEUX, BARBARA	P	I-INSOLVENT		8.96	8.96	O
2011	251299	303456		MOMMIE IDEAS, INC	P	I-INSOLVENT		3.20	3.20	O
2011	179677	229804		MONTE, JACK A	P	I-INSOLVENT		17.16	17.16	O
2011	223902	270724		MONTROSE COMPANIES INC	P	I-INSOLVENT		19.04	19.04	O

Year	Acct	PPIN	Ent	Name	Abs	Reason	Write Off Date	Balance 07/01/2021	Balance 06/30/2022	Type
2011	235009	282756		MOTTS, BRYAN VINYL SIDING LLC	P	I-INSOLVENT		10.56	10.56	O
2011	245584	296323		MOZA TITLE INC	P	I-INSOLVENT		13.76	13.76	O
2011	245591	296330		MS ENTERPRISES LLC	P	I-INSOLVENT		122.98	122.98	O
2011	256567	251796		MULLINS, TAD ETAL MULLINS, RAMONA	P	I-INSOLVENT		69.44	69.44	O
2011	233974	281626		MY WORLD ENVIROMENT	P	I-INSOLVENT		10.56	10.56	O
2011	262435	316632		MYSTIC ORDER OF PERSEPHONE INC	P	I-INSOLVENT		.86	.86	O
2011	234414	282180		NATURCHEM INC	P	I-INSOLVENT		13.76	13.76	O
2011	259404	310926		NATURESCAPE LLC	P	I-INSOLVENT		68.80	68.80	O
2011	65061	280966		NICHOLS REAL ESTATE SALES INC	C	I-INSOLVENT		29.24	29.24	O
2011	224379	272046		NIELSEN CONTRACTING INC	P	I-INSOLVENT		35.64	35.64	O
2011	223929	270772		NORMAN S RIDER	P	I-INSOLVENT		436.90	436.90	O
2011	178948	90510		NORTHINGTON, DAVID S	P	I-INSOLVENT		161.04	161.04	O
2011	223503	104557		O C WIGGINS CONTRACTOR	P	I-INSOLVENT		8.96	8.96	O
2011	269343	319724		OCEAN'S INC	P	I-INSOLVENT		270.60	270.60	O
2011	256229	310243		OGLETREE, BRAD	P	I-INSOLVENT		217.28	217.28	O
2011	251737	218868		OLIVER, PATRICK K ETAL DE LA TORRE, KENT	C	I-INSOLVENT		38.40	38.40	O
2011	277392	326395		OMNI WORLDWIDE	P	I-INSOLVENT		4.30	4.30	O
2011	279965	327387		OPEN RANGE COMMUNICATIONS INC	P	I-INSOLVENT		153.08	153.08	O
2011	279965	327391		OPEN RANGE COMMUNICATIONS INC	P	I-INSOLVENT		28.05	28.05	O
2011	279965	327392		OPEN RANGE COMMUNICATIONS INC	P	I-INSOLVENT		116.16	116.16	O
2011	279965	327394		OPEN RANGE COMMUNICATIONS INC	P	I-INSOLVENT		78.54	78.54	O
2011	279965	327395		OPEN RANGE COMMUNICATIONS INC	P	I-INSOLVENT		294.12	294.12	O
2011	279965	327397		OPEN RANGE COMMUNICATIONS INC	P	I-INSOLVENT		101.36	101.36	O
2011	279965	327398		OPEN RANGE COMMUNICATIONS INC	P	I-INSOLVENT		66.66	66.66	O



Year	Acct	PPIN	Ent	Name	Abs	Reason	Write Off Date	Balance 07/01/2021	Balance 06/30/2022	Type
2011	279965	327400		OPEN RANGE COMMUNICATIONS INC	P	I-INSOLVENT		72.60	72.60	O
2011	279965	327402		OPEN RANGE COMMUNICATIONS INC	P	I-INSOLVENT		21.12	21.12	O
2011	279965	327403		OPEN RANGE COMMUNICATIONS INC	P	I-INSOLVENT		28.05	28.05	O
2011	279965	327404		OPEN RANGE COMMUNICATIONS INC	P	I-INSOLVENT		22.10	22.10	O
2011	142392	239132		OWENS, WILLIAM STEVE ETAL OWENS, CATHERI	P	I-INSOLVENT		27.06	27.06	O
2011	246061	296690		PACE, WILLIAM W	P	I-INSOLVENT		10.56	10.56	O
2011	209403	237009		PALIGA, MICHAEL	P	I-INSOLVENT		72.32	72.32	O
2011	230109	315512		PALMER, GRADY RAY	P	I-INSOLVENT		12.90	12.90	O
2011	245454	296076		PARADISE INDOOR MINIATURE GOLF	P	I-INSOLVENT		97.92	97.92	O
2011	230529	276663		PARADISE L L C	P	I-INSOLVENT		114.84	114.84	O
2011	233927	281568		PARKER ROOFING	P	I-INSOLVENT		10.56	10.56	O
2011	199165	324315		PASCHEN, WILLIAM R ETAL PASCHEN, REBECCA	P	I-INSOLVENT		25.08	25.08	O
2011	167262	312311		PASCHOUD, CHRISTIAN ETAL PASCHOUD, ANHDR	P	I-INSOLVENT		11.18	11.18	O
2011	179173	229720		PAT BOLDEN DAY CARE	P	I-INSOLVENT		16.34	16.34	O
2011	245460	296084		PATINA	P	I-INSOLVENT		18.06	18.06	O
2011	202915	91223		PATTERSON, PAULA; PATTERSON, DONALD L; H	P	I-INSOLVENT		22.40	22.40	O
2011	254389	307272		PAYLESS INK N TONER LLC	P	I-INSOLVENT		12.32	12.32	O
2011	267541	318090		PERFORMANCE GRAPHICS, LLC	P	I-INSOLVENT		198.36	198.36	O
2011	197177	246579		PET FRIENDLY, INC	C	I-INSOLVENT		2,887.02	2,887.02	O
2011	242224	287235		PHILLIPS, JENNIFER F	P	I-INSOLVENT		30.96	30.96	O
2011	210193	325526		PHIPPS, MARILYN J ETAL PHIPPS, THOMAS W	P	I-INSOLVENT		8.40	8.40	O
2011	250459	286552		PHL LAND SURVEYING INC	P	I-INSOLVENT		99.00	99.00	O
2011	279062	301338		PLEASURE ISLAND DONUTS INC	P	I-INSOLVENT		1,540.44	1,540.44	O
2011	233226	122047		PLUZNYK, WALTER ETAL PLUZNYK, MELANIE A	P	I-INSOLVENT		57.42	57.42	O

Year	Acct	PPIN	Ent	Name	Abs	Reason	Write Off Date	Balance 07/01/2021	Balance 06/30/2022	Type
2011	88017	286452		POLK, LESLIE	P	I-INSOLVENT		151.80	151.80	O
2011	245527	296148		POLKA DOT PRINCESS LLC	P	I-INSOLVENT		164.26	164.26	O
2011	245052	295383		PORTER, HOMER G	P	I-INSOLVENT		13.76	13.76	O
2011	267939	319503		PORTER, TIM ETAL PORTER, VICKY	P	I-INSOLVENT		37.76	37.76	O
2011	226866	273762		PRADCOM INC	P	I-INSOLVENT		5.16	5.16	O
2011	256207	310232		PRESTO FLOORING LLC	P	I-INSOLVENT		34.40	34.40	O
2011	176816	234002		PRICE OIL INC	P	I-INSOLVENT		3.40	3.40	O
2011	245538	296158		PRINT CITY INC	P	I-INSOLVENT		10.56	10.56	O
2011	213488	105806		PRINT SHOP, THE	P	I-INSOLVENT		178.20	178.20	O
2011	221983	322885		PRITTS, TIMOTHY A	P	I-INSOLVENT		52.64	52.64	O
2011	230548	277845		PUC L L C	P	I-INSOLVENT		8.40	8.40	O
2011	183929	233388		PULMONARY & CRITICAL CARE SERVICES, P C	P	I-INSOLVENT		221.76	221.76	O
2011	222505	265834		R & D MOBILE HOME OUTLET, INC	P	I-INSOLVENT		3.80	3.80	O
2011	262478	316671		R W NORTH SALON INC	P	I-INSOLVENT		10.32	10.32	O
2011	245485	296110		RABON, GEORGE	P	I-INSOLVENT		10.56	10.56	O
2011	222860	267351		RADUCAN, VIOREL	P	I-INSOLVENT		68.64	68.64	O
2011	232614	279219		RAKESTRAW, GWEN ETAL RAKESTRAW, WILLIAM	P	I-INSOLVENT		100.48	100.48	O
2011	234038	281759		RAY WALKER BAIL BONDS	P	I-INSOLVENT		13.60	13.60	O
2011	204405	252437		RECORD HOLDER CHARTERS	P	I-INSOLVENT		165.66	165.66	O
2011	246869	276551		REEVES, SHANNON G ETAL REEVES, HAROLD R	P	I-INSOLVENT		57.62	57.62	O
2011	223926	308231		REGENCY CLUB L L C	P	I-INSOLVENT		26.40	26.40	O
2011	240840	307037		REGIONS BANK	C	I-INSOLVENT		613.80	613.80	O
2011	258835	312601		REGIONS BANK D/B/A REGIONS MORTGAGE	P	I-INSOLVENT		9.90	9.90	O
2011	235893	284959		RELIANT BUSINESS SOLUTIONS INC	P	I-INSOLVENT		35.26	35.26	O

Year	Acct	PPIN	Ent	Name	Abs	Reason	Write Off Date	Balance 07/01/2021	Balance 06/30/2022	Type
2011	83609	92627		REMNANT, LLC	P	I-INSOLVENT		71.38	71.38	O
2011	277670	293354		RENKENBERGER, TERESA J	P	I-INSOLVENT		165.66	165.66	O
2011	241609	293639		RHYNE, DANIEL H JR	P	I-INSOLVENT		65.34	65.34	O
2011	254133	324097		RICHARDS, JAMES T ETAL RICHARDS, MARTINA	P	I-INSOLVENT		59.40	59.40	O
2011	246310	80303		ROBERTSON, SARA	P	I-INSOLVENT		9.00	9.00	O
2011	102398	102398		ROBINSON COMPANY LLC	C	I-INSOLVENT		44.88	44.88	O
2011	241985	286940		RODNEY C COTTON	P	I-INSOLVENT		45.92	45.92	O
2011	248880	309221		ROOMBOS, RICHARD ETAL FENZA, STEPHANIE	C	I-INSOLVENT		49.02	49.02	O
2011	241547	286814		ROOSTER & CROW GRAPHICS & MARKETING, INC	P	I-INSOLVENT		11.76	11.76	O
2011	100805	170458		ROYAL OAK INC THE	C	I-INSOLVENT		177.16	177.16	O
2011	215587	303749		RYLEE, WILLIAM W	C	I-INSOLVENT		12.90	12.90	O
2011	241633	286839		R11S NET, LLC	P	I-INSOLVENT		330.24	330.24	O
2011	200723	248990		S & P MANAGEMENT OF FLORIDA LLC	P	I-INSOLVENT		81.70	81.70	O
2011	245677	296376		S & S LLC	P	I-INSOLVENT		1,468.16	1,468.16	O
2011	163038	214824		S G & S INDUSTRIAL CONSTRUCTOR	C	I-INSOLVENT		71.68	71.68	O
2011	219600	105624		SADLIS, JOHN J ETAL SADLIS, RAE ANN	P	I-INSOLVENT		18.56	18.56	O
2011	183620	232825		SAFETY FIRST PEST CONTROL, INC	C	I-INSOLVENT		11.76	11.76	O
2011	39340	277836		SAMUELS, KIRBY C ETUX MARTHA HELEN (	P	I-INSOLVENT		12.90	12.90	O
2011	205055	252868		SAMURAI J L L C THE	P	I-INSOLVENT		175.44	175.44	O
2011	205051	252864		SAND DOG INC	P	I-INSOLVENT		10.24	10.24	O
2011	226824	273703		SASSAFRASS MAKE BELIVE MAKEOVERS FOR	P	I-INSOLVENT		20.64	20.64	O
2011	245259	295745		SAWYER, LAURA	P	I-INSOLVENT		219.30	219.30	O
2011	245252	295739		SCOTT, LARRY	P	I-INSOLVENT		8.96	8.96	O
2011	230327	258274		SCOTT, RONALD L	P	I-INSOLVENT		55.04	55.04	O

Year	Acct	PPIN	Ent	Name	Abs	Reason	Write Off Date	Balance 07/01/2021	Balance 06/30/2022	Type
2011	246582	300378		SEALE & SON INC	P	I-INSOLVENT		263.76	263.76	O
2011	252820	304323		SEASONS IN THE SUN	P	I-INSOLVENT		173.44	173.44	O
2011	252516	293308		SEAWIND UNIT 1405 L L C	C	I-INSOLVENT		79.20	79.20	O
2011	249398	302539		SECORD, MARK	P	I-INSOLVENT		114.80	114.80	O
2011	201826	231118		SEITER, MICHAEL B	P	I-INSOLVENT		53.12		O
2011	20980	325402		SELLERS, EMMA B	P	I-INSOLVENT		9.60	9.60	O
2011	281539	331176		SHARPER IMAGE AUTOMOTIVE	P	I-INSOLVENT		2.58	2.58	O
2011	201889	249273		SHORELINE POWER EQUIP LLC	P	I-INSOLVENT		56.76	56.76	O
2011	21212	80378		SHOWERS SEPTIC SYSTEM	P	I-INSOLVENT		33.04	33.04	O
2011	245800	296448		SIMPLY SOUTHERN LANDSCAPES INC	P	I-INSOLVENT		151.14	151.14	O
2011	237545	278479		SIZEMORE, J DANIEL	P	I-INSOLVENT		222.74	222.74	O
2011	205870	253803		SKY VIEW SERVICES	P	I-INSOLVENT		3.60	3.60	O
2011	251744	321269		SMITH, GARY ETAL SMITH, AMANDA	P	I-INSOLVENT		30.08	30.08	O
2011	265390	313417		SNYDER, JEFFREY L ETUX MELISSA R; DEYOUN	P	I-INSOLVENT		38.28	38.28	O
2011	245891	296526		SOIL SOLUTIONS LAWN & LANDSCAPTES LIMITE	P	I-INSOLVENT		151.14	151.14	O
2011	263332	317161		SOPHIE LOUISE LLC	P	I-INSOLVENT		94.60	94.60	O
2011	221801	265460		SOUTH ALABAMA SUPPORT SERVICES, INC	P	I-INSOLVENT		26.66	26.66	O
2011	221801	265812		SOUTH ALABAMA SUPPORT SERVICES, INC	P	I-INSOLVENT		23.40	23.40	O
2011	234065	281791		SOUTHERN MOST LAWN	P	I-INSOLVENT		17.92	17.92	O
2011	260878	217891		SOUTHERN OAKS ASSISTED LIVING OF BAY	P	I-INSOLVENT		123.25	123.25	O
2011	257218	310553		SOUTHERN PARTY RENTALS LLC	P	I-INSOLVENT		4.30	4.30	O
2011	197009	223057		SOUTHERN TURF NURSERIES OF ALA LLC (STA)	P	I-INSOLVENT		201.96	201.96	O
2011	236353	285544		SOUTHERN TURFCARE INC	P	I-INSOLVENT		218.96	218.96	O
2011	210990	258831		SPANISH FORT MANUFACTURING, INC	P	I-INSOLVENT		5.60	5.60	O

Year	Acct	PPIN	Ent	Name	Abs	Reason	Write Off Date	Balance 07/01/2021	Balance 06/30/2022	Type
2011	86816	101321		SPEED TECH AUTOMOTIVE	P	I-INSOLVENT		45.36	45.36	O
2011	45628	101494		SPENCER, GRACE W (AS TRUSTEE OF THE GRAC	P	I-INSOLVENT		32.64	32.64	O
2011	245516	296138		STEEL MAGNOLIAS FLOWERS & GIFT	P	I-INSOLVENT		8.96	8.96	O
2011	245484	296109		STEELE, MICHEAL	P	I-INSOLVENT		10.56	10.56	O
2011	98552	121137		STEMS FLORAL DESIGNS INC	C	I-INSOLVENT		141.90	141.90	O
2011	204653	322871		STEWART, VINCENT J ETAL STEWART, MELISSA	P	I-INSOLVENT		8.40	8.40	O
2011	185123	233822		STN INC	P	I-INSOLVENT		80.52	80.52	O
2011	226440	273324		STONEHENGE ASSOCIATES, LLC	P	I-INSOLVENT		61.06	61.06	O
2011	246552	257389		STOP N SHOP INC #9	P	I-INSOLVENT		3,600.96	3,600.96	O
2011	246552	300302		STOP N SHOP INC #9	P	I-INSOLVENT		681.52	681.52	O
2011	254857	309481		STUDIO BRONZE INC	P	I-INSOLVENT		260.70	260.70	O
2011	161356	212492		STYX RIVER CANOES	P	I-INSOLVENT		150.00	150.00	O
2011	245906	296539		SUMMERSET	P	I-INSOLVENT		6.02	6.02	O
2011	238884	101309		SUMRELL, ANGELA J	P	I-INSOLVENT		90.24	90.24	O
2011	238884	293674		SUMRELL, ANGELA J	P	I-INSOLVENT		100.48	100.48	O
2011	206191	263396		SUN WORLD INC	P	I-INSOLVENT		85.12	85.12	O
2011	245925	296558		SUPERIOR BEDROOMS INC	P	I-INSOLVENT		44.88	44.88	O
2011	249597	302601		SUTTON, JOHN & MELISSA	P	I-INSOLVENT		1,065.05		O
2011	223773	270516		T R B DEVELOPMENT	P	I-INSOLVENT		3.40	3.40	O
2011	265603	317337		TAMRON INC	P	I-INSOLVENT		1,566.84	1,566.84	O
2011	256708	293398		TANT, JOSEPH E SR	P	I-INSOLVENT		82.50	82.50	O
2011	280406	327559		TATOES TOYS & MONOGRAM GIFTS	P	I-INSOLVENT		7.84	7.84	O
2011	250525	302840		TATWILL TRUST LLC	P	I-INSOLVENT		40.32	40.32	O
2011	245658	296360		TEAL, ROYCE	P	I-INSOLVENT		207.90	207.90	O

Year	Acct	PPIN	Ent	Name	Abs	Reason	Write Off Date	Balance 07/01/2021	Balance 06/30/2022	Type
2011	245966	296599		TEQUILA BAR AND GRILL INC	P	I-INSOLVENT		10.56	10.56	O
2011	271173	320518		THE ACOUSTICAL GROUP INC	P	I-INSOLVENT		12.04	12.04	O
2011	276475	326029		THE TITLE ZONE LLC	P	I-INSOLVENT		9.90	9.90	O
2011	227019	274142		THOMAS KEVIN LAYTON	P	I-INSOLVENT		60.20	60.20	O
2011	248894	302335		TIGERHAWG INC	P	I-INSOLVENT		103.20	103.20	O
2011	184284	233594		TIMOTHY M. WILSON	P	I-INSOLVENT		67.32	67.32	O
2011	205440	253295		TOMASO, MICHAEL	P	I-INSOLVENT		60.20	60.20	O
2011	257738	310601		TRADE TWO LIMITED PARTNERSHIP	P	I-INSOLVENT		.64	.64	O
2011	197380	248638		TROJAN LANDSCAPE INC	P	I-INSOLVENT		1,034.22	1,034.22	O
2011	246019	296649		TUCKER, SHAVER	P	I-INSOLVENT		10.56	10.56	O
2011	170585	222501		TURNSTILE USA, INC	C	I-INSOLVENT		16.34	16.34	O
2011	252865	304391		TWO BEACHES REFRESHMENTS	P	I-INSOLVENT		92.40	92.40	O
2011	267294	317604		ULTIMATE EVENT PROMOTIONS LLC	P	I-INSOLVENT		47.60	47.60	O
2011	231007	265743		URBAN ENVIRONMENTAL RESTORATION	P	I-INSOLVENT		476.00	476.00	O
2011	218312	308368		UTER, CYNTHIA JOHNSON	P	I-INSOLVENT		75.52	75.52	O
2011	199880	291469		VAN ALSTINE, TIMOTHY L ETAL VAN ALSTINE	P	I-INSOLVENT		174.72	174.72	O
2011	234610	282406		VICKI TAYLOR	P	I-INSOLVENT		10.88	10.88	O
2011	195403	244286		VIRTUAL CITY VISION, INC	C	I-INSOLVENT		100.62	100.62	O
2011	225366	272890		W E PENRY CONTRACTING INC	P	I-INSOLVENT		2.64	2.64	O
2011	246035	296665		W M I INC	P	I-INSOLVENT		10.56	10.56	O
2011	280398	51004		WADE WARD REAL ESTATE INC	C	I-INSOLVENT		248.16	248.16	O
2011	234100	281831		WALLACE TOWING	P	I-INSOLVENT		38.28	38.28	O
2011	245334	295816		WALSH, JOANNIE	P	I-INSOLVENT		13.76	13.76	O
2011	255881	314806		WALSH, SHAWN SR STAL WALSH, LEA ANN	P	I-INSOLVENT		23.10	23.10	O

Year	Acct	PPIN	Ent	Name	Abs	Reason	Write Off Date	Balance 07/01/2021	Balance 06/30/2022	Type
2011	267064	317491		WARRIOR GAS & DEVELOPMENT	P	I-INSOLVENT		319.06	319.06	O
2011	224662	272553		WATERFRONT REALTY LLC	P	I-INSOLVENT		1,322.64	1,322.64	O
2011	221851	315127		WATTS, JEFFERY E	P	I-INSOLVENT		17.82	17.82	O
2011	245994	296626		WE SELL IT CENTRAL INC	P	I-INSOLVENT		8.96	8.96	O
2011	233629	281066		WILKINSON, ROBERT D	P	I-INSOLVENT		134.40	134.40	O
2011	271189	320529		WILL YUM SON LLC	P	I-INSOLVENT		915.04	915.04	O
2011	200652	325363		WILLIAMS, DARRYL ETUX LISA	P	I-INSOLVENT		12.90	12.90	O
2011	197524	248747		WINDSONG REALTY GROUP INC	P	I-INSOLVENT		47.52	47.52	O
2011	173222	303784		WISE, LARRY JR ETAL WISE, KRISTINA KILLI	P	I-INSOLVENT		12.90	12.90	O
2011	246036	296666		WOERNER ADVENTURES INC	P	I-INSOLVENT		10.56	10.56	O
2011	214460	234621		WOERNER PRESERVE LLC	P	I-INSOLVENT		44.22	44.22	O
2011	226498	314749		WOLF L L C	P	I-INSOLVENT		69.30	69.30	O
2011	226132	251533		WOODS, WILLIAM	P	I-INSOLVENT		29.04	29.04	O
2011	245912	296544		WOOLEY, THOMAS	P	I-INSOLVENT		10.56	10.56	O
2011	183977	233399		WRIGHT CONSTRUCTION	P	I-INSOLVENT		37.84	37.84	O
2011	228817	300712		WRIGHT, BRIAN	C	I-INSOLVENT		264.88	264.88	O
2011	250421	290652		YARD BOY LANDSCAPING INC	P	I-INSOLVENT		72.80	72.80	O
2011	280672	327708		ZATEZALO, ELI	P	I-INSOLVENT		2.58	2.58	O
2011	260307	296679		ZONE B 1 INC	P	I-INSOLVENT		526.68	526.68	O
2011	248150	301765		26860 FOURTH ST, LLC	P	I-INSOLVENT		19.84	19.84	O
Records this year				524			Total	136,282.78	134,851.19	



Year	Acct	PPIN	Ent	Name	Abs	Reason	Write Off Date	Balance 07/01/2021	Balance 06/30/2022	Type
2012	233661	281196		A A A A BONDING LLC	P	I-INSOLVENT		10.56	10.56	O
2012	244604	294403		A TASTE OF NEW ORLEANS LLC	P	I-INSOLVENT		135.88	135.88	O
2012	282593	340969		ADMIX TELCOM INC	P	I-INSOLVENT		72.32	72.32	O
2012	277840	326686		AE ENTERPRISES LLC	P	I-INSOLVENT		1.12	1.12	O
2012	224010	271390		AGGRESSIVE INSURANCE	P	I-INSOLVENT		29.04	29.04	O
2012	98966	252335		ALABAMA FAST TAX INC	P	I-INSOLVENT		99.66	99.66	O
2012	166716	217322		ALABAMA RETIREMENT COUNCIL, INC	C	I-INSOLVENT		5.94	5.94	O
2012	201382	249134		ALLA MANO INC	P	I-INSOLVENT		25.80	25.80	O
2012	240089	322773		AMIGO RENTALS L L C	P	I-INSOLVENT		3.20	3.20	O
2012	248557	334626		ANDERSON, ARTIS E ETUX MARY E	P	I-INSOLVENT		3.00	3.00	O
2012	203346	336295		ANDREWS, JOHN	P	I-INSOLVENT		12.90	12.90	O
2012	56640	336428		ATLANTA MORTGAGE & LOAN INC	P	I-INSOLVENT		3.30	3.30	O
2012	56640	338235		ATLANTA MORTGAGE & LOAN INC	P	I-INSOLVENT		3.30	3.30	O
2012	288773	343430		ATLANTIC AIRCRAFT LEASING LLC	P	I-INSOLVENT		43.00	43.00	O
2012	244708	294491		AUNTIE BOS RESTAURANT	P	I-INSOLVENT		125.40	125.40	O
2012	244710	294493		AUTOMATION GALLERY INC	P	I-INSOLVENT		93.52	93.52	O
2012	183970	233395		B & C PACKET CO OF AL	P	I-INSOLVENT		8.96	8.96	O
2012	277413	326439		B BOUTIQUE INC	P	I-INSOLVENT		30.80	30.80	O
2012	234202	281962		BALDWIN AIR DESIGN INC	P	I-INSOLVENT		43.86	43.86	O
2012	280703	327741		BALDWIN ELECTRICAL SERVICES	P	I-INSOLVENT		57.60	57.60	O
2012	235839	331415		BANKESTER, CLAUDIA A	C	I-INSOLVENT		12.90	12.90	O
2012	254276	307087		BANKS NATURAL CONCRETE	P	I-INSOLVENT		13.20	13.20	O
2012	262060	316255		BAREFEET HOLDINGS LLC	P	I-INSOLVENT		13.44	13.44	O
2012	250918	302937		BATCHELDER, ROBERT E	P	I-INSOLVENT		33.00	33.00	O

Year	Acct	PPIN	Ent	Name	Abs	Reason	Write Off Date	Balance 07/01/2021	Balance 06/30/2022	Type
2012	244670	294453		BAY CITY MEDICAL SERVICES INC	P	I-INSOLVENT		9.52	9.52	O
2012	274947	325148		BAY INN & SUITES OF LOXLEY INC	P	I-INSOLVENT		567.28	567.28	O
2012	281125	264191		BAY VISTA LANDSCAPE INC	P	I-INSOLVENT		69.44	69.44	O
2012	256436	310351		BAYWOOD CUSTOM HOMES LLC	P	I-INSOLVENT		11.20	11.20	O
2012	249389	302522		BEACH BAY WEDDINGS & EVENTS LLC	P	I-INSOLVENT		2.55	2.55	O
2012	282264	340682		BEASLEY, JAMES	P	I-INSOLVENT		43.35	43.35	O
2012	282411	340836		BELLA LUNA PIZZA ORANGE BEACH INC	P	I-INSOLVENT		759.68	759.68	O
2012	267548	318093		BELLA SALONS LLC	P	I-INSOLVENT		46.20	46.20	O
2012	266425	333558		BERTAGNOLLI, PAT JR	P	I-INSOLVENT		8.40	8.40	O
2012	253891	331189		BHG L L C	P	I-INSOLVENT		9.90	9.90	O
2012	193884	242785		BIG O'S GRILL INC	P	I-INSOLVENT		30.36	30.36	O
2012	254277	307089		BLACK, ELIABETH J AND JAME	P	I-INSOLVENT		173.40		O
2012	234776	92799		BOATYARD LAKE MARINA	P	I-INSOLVENT		15.00	15.00	O
2012	245449	296071		BOBBY BARFIELD	P	I-INSOLVENT		8.96	8.96	O
2012	187295	338001		BOWDEN, KRISTINA N	P	I-INSOLVENT		2.80	2.80	O
2012	11819	332206		BOWYER, RICHARD E	P	I-INSOLVENT		2.80	2.80	O
2012	281906	334862		BOXWOOD HOME & GARDEN	P	I-INSOLVENT		4.30	4.30	O
2012	52202	329280		BRADY, HENRY M	P	I-INSOLVENT		12.90	12.90	O
2012	237399	285837		BRANCHWOOD DEVELOPMENT CORPORATION	P	I-INSOLVENT		2.80	2.80	O
2012	249727	329241		BRAY, JESSE K ETAL BRAY, MELINDA C	P	I-INSOLVENT		12.90	12.90	O
2012	223257	203821		BRENT'S BARBER SHOP	P	I-INSOLVENT		3.30	3.30	O
2012	225278	338310		BRIGGS, JONA A	P	I-INSOLVENT		9.90	9.90	O
2012	245233	295675		BROWN, KATHRYN M	P	I-INSOLVENT		10.56	10.56	O
2012	261452	314387		BRYAN, PETER M	P	I-INSOLVENT		245.12		O

Year	Acct	PPIN	Ent	Name	Abs	Reason	Write Off Date	Balance 07/01/2021	Balance 06/30/2022	Type
2012	2881	327009		BURGER, CLYDE H & MARY S	P	I-INSOLVENT		3.00	3.00	O
2012	267374	317689		BYRD, JERRY L	P	I-INSOLVENT		41.58	41.58	O
2012	244869	295018		C R SIGNS INC	P	I-INSOLVENT		40.80	40.80	O
2012	236509	285743		CAHABA DISASTER RECOVERY	P	I-INSOLVENT		1,006.40	1,006.40	O
2012	280812	303019		CAPITOL INFRASTRUCTURE LLC	P	I-INSOLVENT		413.44	413.44	O
2012	280812	303032		CAPITOL INFRASTRUCTURE LLC	P	I-INSOLVENT		256.00	256.00	O
2012	280812	303033		CAPITOL INFRASTRUCTURE LLC	P	I-INSOLVENT		40.96	40.96	O
2012	280812	303035		CAPITOL INFRASTRUCTURE LLC	P	I-INSOLVENT		320.10	320.10	O
2012	280812	303036		CAPITOL INFRASTRUCTURE LLC	P	I-INSOLVENT		1,789.26	1,789.26	O
2012	280812	303039		CAPITOL INFRASTRUCTURE LLC	P	I-INSOLVENT		643.84	643.84	O
2012	280812	303040		CAPITOL INFRASTRUCTURE LLC	P	I-INSOLVENT		102.96	102.96	O
2012	280812	303043		CAPITOL INFRASTRUCTURE LLC	P	I-INSOLVENT		22.40	22.40	O
2012	280812	303044		CAPITOL INFRASTRUCTURE LLC	P	I-INSOLVENT		174.90	174.90	O
2012	280812	303047		CAPITOL INFRASTRUCTURE LLC	P	I-INSOLVENT		120.32	120.32	O
2012	280812	303048		CAPITOL INFRASTRUCTURE LLC	P	I-INSOLVENT		32.64	32.64	O
2012	280812	303052		CAPITOL INFRASTRUCTURE LLC	P	I-INSOLVENT		61.38	61.38	O
2012	280812	303056		CAPITOL INFRASTRUCTURE LLC	P	I-INSOLVENT		61.38	61.38	O
2012	280812	303058		CAPITOL INFRASTRUCTURE LLC	P	I-INSOLVENT		31.68	31.68	O
2012	280812	303060		CAPITOL INFRASTRUCTURE LLC	P	I-INSOLVENT		144.00	144.00	O
2012	280812	303068		CAPITOL INFRASTRUCTURE LLC	P	I-INSOLVENT		199.68	199.68	O
2012	280812	303072		CAPITOL INFRASTRUCTURE LLC	P	I-INSOLVENT		192.06	192.06	O
2012	280812	303073		CAPITOL INFRASTRUCTURE LLC	P	I-INSOLVENT		303.60	303.60	O
2012	280812	303074		CAPITOL INFRASTRUCTURE LLC	P	I-INSOLVENT		359.04	359.04	O
2012	280812	303075		CAPITOL INFRASTRUCTURE LLC	P	I-INSOLVENT		673.92	673.92	O

Year	Acct	PPIN	Ent	Name	Abs	Reason	Write Off Date	Balance 07/01/2021	Balance 06/30/2022	Type
2012	280812	303076		CAPITOL INFRASTRUCTURE LLC	P	I-INSOLVENT		397.98	397.98	O
2012	280812	303077		CAPITOL INFRASTRUCTURE LLC	P	I-INSOLVENT		450.56	450.56	O
2012	280812	303078		CAPITOL INFRASTRUCTURE LLC	P	I-INSOLVENT		213.76	213.76	O
2012	280812	303079		CAPITOL INFRASTRUCTURE LLC	P	I-INSOLVENT		4,106.24	4,106.24	O
2012	280812	303082		CAPITOL INFRASTRUCTURE LLC	P	I-INSOLVENT		160.00	160.00	O
2012	280812	303083		CAPITOL INFRASTRUCTURE LLC	P	I-INSOLVENT		314.24	314.24	O
2012	280812	318060		CAPITOL INFRASTRUCTURE LLC	P	I-INSOLVENT		85.14	85.14	O
2012	280812	318160		CAPITOL INFRASTRUCTURE LLC	P	I-INSOLVENT		286.08	286.08	O
2012	280812	318165		CAPITOL INFRASTRUCTURE LLC	P	I-INSOLVENT		281.60	281.60	O
2012	280812	318171		CAPITOL INFRASTRUCTURE LLC	P	I-INSOLVENT		159.36	159.36	O
2012	280812	318178		CAPITOL INFRASTRUCTURE LLC	P	I-INSOLVENT		411.84	411.84	O
2012	280812	318182		CAPITOL INFRASTRUCTURE LLC	P	I-INSOLVENT		77.44	77.44	O
2012	280812	318189		CAPITOL INFRASTRUCTURE LLC	P	I-INSOLVENT		23.04	23.04	O
2012	280812	318193		CAPITOL INFRASTRUCTURE LLC	P	I-INSOLVENT		106.24	106.24	O
2012	280812	318203		CAPITOL INFRASTRUCTURE LLC	P	I-INSOLVENT		130.02	130.02	O
2012	280812	318206		CAPITOL INFRASTRUCTURE LLC	P	I-INSOLVENT		305.92	305.92	O
2012	280812	326517		CAPITOL INFRASTRUCTURE LLC	P	I-INSOLVENT		10,697.28	10,697.28	O
2012	280812	326521		CAPITOL INFRASTRUCTURE LLC	P	I-INSOLVENT		251.46	251.46	O
2012	280812	328527		CAPITOL INFRASTRUCTURE LLC	P	I-INSOLVENT		17.16	17.16	O
2012	280812	328528		CAPITOL INFRASTRUCTURE LLC	P	I-INSOLVENT		77.88	77.88	O
2012	280812	328750		CAPITOL INFRASTRUCTURE LLC	P	I-INSOLVENT		20.46	20.46	O
2012	280812	342369		CAPITOL INFRASTRUCTURE LLC	P	I-INSOLVENT		412.50	412.50	O
2012	98692	121301		CARR'S FUTURE INC	C	I-INSOLVENT		7.28	7.28	O
2012	36607	334093		CARWILE, FLORENCE CARY	P	I-INSOLVENT		9.90	9.90	O

Year	Acct	PPIN	Ent	Name	Abs	Reason	Write Off Date	Balance 07/01/2021	Balance 06/30/2022	Type
2012	157615	336160		CASH, PETER H ETAL CASH, GAY D	P	I-INSOLVENT		2.80	2.80	O
2012	288041	342103		CENTER OF ATTENTION, LLC	P	I-INSOLVENT		159.06	159.06	O
2012	244958	295299		CERTIFIED OFFICE FURNITURE LLC	P	I-INSOLVENT		49.92	49.92	O
2012	138428	333849		CHAFIN, THOMAS E ETAL WADDILL, BONITA C	P	I-INSOLVENT		3.00	3.00	O
2012	288781	343441		CHANDLER, WALTER B	P	I-INSOLVENT		33.00	33.00	O
2012	18820	309232		CHAUVIN, ART TRUSTEE OF THE ART CHAUVIN	P	I-INSOLVENT		18.92	18.92	O
2012	18820	309343		CHAUVIN, ART TRUSTEE OF THE ART CHAUVIN	P	I-INSOLVENT		23.22	23.22	O
2012	79999	82271		CLIFF STAPLETON CATERING INC	C	I-INSOLVENT		309.12	309.12	O
2012	79136	246609		COACH STAGE INC	C	I-INSOLVENT		126.00	126.00	O
2012	242677	287841		COASTAL CABINETS LLC	P	I-INSOLVENT		47.52	47.52	O
2012	181664	311710		COM PAC PROPERTIES GROUP LP	P	I-INSOLVENT		314.16	314.16	O
2012	287816	341768		COMMERCIAL ADJUSTMENT SERVICE INC	P	I-INSOLVENT		107.92	107.92	O
2012	267346	317656		COMMODORE STEEL INC	P	I-INSOLVENT		15.48	15.48	O
2012	244778	294633		COMPLETE NETWORK SERVICES INC	P	I-INSOLVENT		53.20	53.20	O
2012	214423	262760		COMPLETE SKIN CARE CENTER INC	P	I-INSOLVENT		83.42	83.42	O
2012	261231	312928		CONSTRUCTION SURVEY SERVICES INC	P	I-INSOLVENT		47.52	47.52	O
2012	224080	271651		COPELAND OIL	P	I-INSOLVENT		33.00	33.00	O
2012	164864	315622		CRAIG, STEVEN W ETUX JODI L	P	I-INSOLVENT		23.22		O
2012	275348	333691		CREATIVE REALTY SOLUTIONS D/B/A TCS FORE	P	I-INSOLVENT		9.00	9.00	O
2012	284253	343206		CRIGLER, RODERICK	P	I-INSOLVENT		80.64	80.64	O
2012	281164	328795		CULBERT, JOSEPH M III	P	I-INSOLVENT		32.00	32.00	O
2012	283601	335708		CULVER, NAPOLEON	P	I-INSOLVENT		2.80	2.80	O
2012	200663	274720		CUMMINGS, ROBERT A III	P	I-INSOLVENT		89.60	89.60	O
2012	260648	311386		CUSTOM CRAFTED COUNTERS LLC	P	I-INSOLVENT		124.08	124.08	O

Year	Acct	PPIN	Ent	Name	Abs	Reason	Write Off Date	Balance 07/01/2021	Balance 06/30/2022	Type
2012	156530	207774		CUSTOM EXTERIORS, INC	C	I-INSOLVENT		277.10	277.10	O
2012	267220	317572		CYCLE NEWS & VIEWS LLC	P	I-INSOLVENT		3.30	3.30	O
2012	228332	275415		D F I TECHNOLOGIES, INC	P	I-INSOLVENT		79.36	79.36	O
2012	206023	256127		DAPHNE PAPAS INC	P	I-INSOLVENT		403.34	403.34	O
2012	233777	281357		DARRELLS RV SERVICE	P	I-INSOLVENT		10.56	10.56	O
2012	267897	329466		DAVENPORT, APRIL	P	I-INSOLVENT		3.00	3.00	O
2012	201065	336890		DAY, DAVID M ETAL DAY, T RAEHELE	P	I-INSOLVENT		2.80	2.80	O
2012	275254	325419		DELTA CIVIL DEVELOPERS INC	P	I-INSOLVENT		7,575.12	7,575.12	O
2012	259808	310944		DELTA OUTDOOR GUIDE SERVICE	P	I-INSOLVENT		5.95	5.95	O
2012	251302	303462		DELTA TELECOMM INC	P	I-INSOLVENT		263.76	263.76	O
2012	208673	337319		DESHAZO, STEPHEN L	P	I-INSOLVENT		8.40	8.40	O
2012	265417	338834		DIXON, JESSIE JAMES	P	I-INSOLVENT		2.80	2.80	O
2012	288787	343446		DOLPHIN AIR LEASING	P	I-INSOLVENT		275.88	275.88	O
2012	257085	330445		DOUGLAS, JAMES L JR	P	I-INSOLVENT		12.90	12.90	O
2012	50692	331067		DOUGLAS, JAMES Z	P	I-INSOLVENT		16.80	16.80	O
2012	245087	295416		DOWN BY THE BAY CAFE	P	I-INSOLVENT		254.56	254.56	O
2012	245092	295420		DOWN HOME SONG	P	I-INSOLVENT		10.56	10.56	O
2012	281727	302524		DREAM HOUSE MANAGEMENT,LLC	P	I-INSOLVENT		20.16	20.16	O
2012	232168	328913		DUBOSE, DOLLY RENEE	C	I-INSOLVENT		2.80	2.80	O
2012	275124	325308		DUCK BONDING LLC	P	I-INSOLVENT		3.40	3.40	O
2012	164324	215890		DUETS ENTERPRISES INC	C	I-INSOLVENT		18.06	18.06	O
2012	238718	332033		DURAN, JUAN JOSE	P	I-INSOLVENT		12.75	12.75	O
2012	249392	302528		DUTTON CONSTRUCTION INC	P	I-INSOLVENT		4.48	4.48	O
2012	78590	79215		DYER PKG STORE	P	I-INSOLVENT		119.46	119.46	O

Year Acct	PPIN	Ent	Name	Abs	Reason	Write Off Date	Balance 07/01/2021	Balance 06/30/2022	Type
2012	267873	333668	EADY, TAMMY D ET VIR RICHARD DUANE	P	I-INSOLVENT		9.00	9.00	O
2012	243947	290697	EAST BAY CABINET SOLUTIONS INC	P	I-INSOLVENT		.86	.86	O
2012	223354	268515	EASTERN SHORE FLOOR COVERING &	P	I-INSOLVENT		18.06	18.06	O
2012	223355	268516	EASTERN SHORE HOSPITALITY & DESIGN LLC	P	I-INSOLVENT		644.14	644.14	O
2012	277173	326256	EASTERN SHORE MMA LLC	P	I-INSOLVENT		155.12	155.12	O
2012	262439	316636	EIB, DAVID J JR	P	I-INSOLVENT		27.72	27.72	O
2012	288245	342312	ELITE FIRE PROTECTION, LLC	P	I-INSOLVENT		23.10	23.10	O
2012	194362	330018	EMC MORTGAGE CORPORATION	P	I-INSOLVENT		10.20	10.20	O
2012	185454	234176	EMMA'S ATTIC	P	I-INSOLVENT		2.64	2.64	O
2012	244631	294422	ENGLISH, ALIMIREO	P	I-INSOLVENT		75.65	75.65	O
2012	257232	335624	ENGLISH, ALIMIREO	P	I-INSOLVENT		12.75	12.75	O
2012	262676	316822	ENJ VIDEO LLC	P	I-INSOLVENT		58.24	58.24	O
2012	245699	296393	ENTERPRISE TELEPHONY GROUP, INC	P	I-INSOLVENT		101.48	101.48	O
2012	276298	325927	ERA PLATINUM PROPERTIES	P	I-INSOLVENT		10.56	10.56	O
2012	227325	328941	ERICKSON, GEORGE J ET AL LONDON, DIXIE A	P	I-INSOLVENT		2.80	2.80	O
2012	197511	248735	EWING BUILDERS, INC	P	I-INSOLVENT		57.68	57.68	O
2012	269191	319618	FAIRHOPE BICYCLE COMPANY INC	P	I-INSOLVENT		20.64	20.64	O
2012	184069	233441	FAMILIES IN TRANSITION HOMES, INC	P	I-INSOLVENT		80.84	80.84	O
2012	263086	331575	FEDERAL HOME LOAN MORTGAGE CORPORATION	P	I-INSOLVENT		19.80	19.80	O
2012	288767	320303	FERGUSON AVIATION ACADEMY	P	I-INSOLVENT		302.60	302.60	O
2012	164214	215483	FIELDS PLUMBING CO., INC	C	I-INSOLVENT		47.30	47.30	O
2012	277267	326359	FIELDS, KENNETH	P	I-INSOLVENT		285.60	285.60	O
2012	266327	335184	FINKLEA, FELICIA ANN	P	I-INSOLVENT		3.00	3.00	O
2012	194662	243281	FITTS, JIM	P	I-INSOLVENT		3.84	3.84	O



Year	Acct	PPIN	Ent	Name	Abs	Reason	Write Off Date	Balance 07/01/2021	Balance 06/30/2022	Type
2012	291552	328954		FLC LLC	P	I-INSOLVENT		12.90	12.90	O
2012	258631	310840		FORDS FUEL LLC	P	I-INSOLVENT		17.20	17.20	O
2012	246691	300797		FOREST ENERGY SYSTEMS, LLC	P	I-INSOLVENT		15,900.00	15,900.00	O
2012	223301	267982		FORT MORGAN RV PARK	P	I-INSOLVENT		10.56	10.56	O
2012	234841	282656		FOX'S PIZZA DEN	P	I-INSOLVENT		10.56	10.56	O
2012	205188	252999		FRIENDSHIP GARDEN LLC	P	I-INSOLVENT		35.26	35.26	O
2012	126405	329318		FULFORD, JAMES WILLIAM ETUX DIANNA LYNN	P	I-INSOLVENT		2.80	2.80	O
2012	245410	295954		FUNNY FARM PETTING FARM INC	P	I-INSOLVENT		55.44	55.44	O
2012	170653	222915		GALLOWAY ELECTRIC INC	C	I-INSOLVENT		16.20	16.20	O
2012	255830	339206		GARRISON, LILLIE M	P	I-INSOLVENT		8.40	8.40	O
2012	95220	116677		GARSED LAND SURVEY	P	I-INSOLVENT		258.86	258.86	O
2012	183540	232756		GEO SURVEYING INC	P	I-INSOLVENT		115.24	115.24	O
2012	238645	329138		GINNYCHASE PROPERTIES L L C	P	I-INSOLVENT		12.90	12.90	O
2012	71492	329232		GINNYCHASE PROPERTIES L L C	P	I-INSOLVENT		12.90	12.90	O
2012	71492	334822		GINNYCHASE PROPERTIES L L C	P	I-INSOLVENT		12.90	12.90	O
2012	213713	261390		GLOBAL CROSSING NORTH AMERICAN NETWORKS	U	I-INSOLVENT		274.56	274.56	O
2012	234901	282686		GONZALEZ PAINTING AND MORE	P	I-INSOLVENT		10.56	10.56	O
2012	276075	333216		GOOD, TROY ALLEN ETAL GOOD, KRISTIN ANN	P	I-INSOLVENT		8.40	8.40	O
2012	167467	230011		GORE, DANIEL R	P	I-INSOLVENT		249.48	249.48	O
2012	124031	330801		GOSNELL, WILLIAM T JR	P	I-INSOLVENT		12.90	12.90	O
2012	210640	329256		GRADY, LAURA CHRISTINE	P	I-INSOLVENT		12.90	12.90	O
2012	244965	295303		GRAHAM, ELIZABETH M	P	I-INSOLVENT		13.76	13.76	O
2012	217544	264230		GRAY, JUSTIN W	P	I-INSOLVENT		45.58	45.58	O
2012	233904	281542		GREATER GULF ALARM	P	I-INSOLVENT		8.96	8.96	O

Year Acct	PPIN	Ent	Name	Abs	Reason	Write Off Date	Balance 07/01/2021	Balance 06/30/2022	Type
2012	267481	318002	GREEN PAIR LLC	P	I-INSOLVENT		392.56	392.56	O
2012	291258	337361	GREEN TREE-AL L L C	P	I-INSOLVENT		2.80	2.80	O
2012	222537	265874	GREENFISH VENTURES L L C	P	I-INSOLVENT		305.58	305.58	O
2012	224656	272520	GREG STEJSKAL CONSTRUCTION LLC	P	I-INSOLVENT		25.74	25.74	O
2012	196479	333994	GREGG, PHYLLIS	P	I-INSOLVENT		8.40	8.40	O
2012	224098	226372	GSS, LLC	C	I-INSOLVENT		23.10	23.10	O
2012	205696	253549	GULF COAST CHOPPERS INC	P	I-INSOLVENT		35.20	35.20	O
2012	275139	325322	GULF COAST CONSTRUCTION PROPERTY MANAGE	P	I-INSOLVENT		267.46	267.46	O
2012	287944	341880	GULF COAST FIBER INC	P	I-INSOLVENT		43.00	43.00	O
2012	241806	286857	GULF COAST KITCHEN & BATH LLC	P	I-INSOLVENT		1,255.60	1,255.60	O
2012	288531	342414	GULF COAST MEDICAL NETWORKING, LLC	P	I-INSOLVENT		48.84	48.84	O
2012	288082	310553	GULF COAST PARTY RENTALS & SUPPLIES	P	I-INSOLVENT		5.16	5.16	O
2012	260457	86971	GULF OF DIXIE LLC	P	I-INSOLVENT		711.68	711.68	O
2012	205725	253586	GUNTER, KENNETH L	P	I-INSOLVENT		8.96	8.96	O
2012	9760	340204	HALL, JOHNNIE L	P	I-INSOLVENT		2.80	2.80	O
2012	211894	326862	HARRIS, WANDA B	P	I-INSOLVENT		9.00	9.00	O
2012	211894	326863	HARRIS, WANDA B	P	I-INSOLVENT		3.00	3.00	O
2012	164091	214820	HENRY CONSTRUCTION GROUP INC	C	I-INSOLVENT		19.55	19.55	O
2012	260311	286369	HERRERA INSURANCE AGENCY INC	P	I-INSOLVENT		11.20	11.20	O
2012	234397	282163	HOFFRENS LANDSCAPE	P	I-INSOLVENT		485.90	485.90	O
2012	209397	337673	HOLLINGS, SHARAE L MONIQUE	P	I-INSOLVENT		3.00	3.00	O
2012	237885	331279	HOLLIS, KEITH ETAL HOLLIS, SHERRY	C	I-INSOLVENT		12.75	12.75	O
2012	260685	286784	HOME RELIEF SERVICES LLC	P	I-INSOLVENT		329.38	329.38	O
2012	280197	327520	HOME RENEWERS INC	P	I-INSOLVENT		114.38	114.38	O

Year	Acct	PPIN	Ent	Name	Abs	Reason	Write Off Date	Balance 07/01/2021	Balance 06/30/2022	Type
2012	254877	309517		HOOCH'S MAMA LLC	P	I-INSOLVENT		13.20	13.20	O
2012	183909	233362		HORIZON PROPERTIES, INC	P	I-INSOLVENT		40.96	40.96	O
2012	177027	226974		HOT RAYS	P	I-INSOLVENT		65.36	65.36	O
2012	11425	329900		HOWELL, SUSIE S	P	I-INSOLVENT		9.00	9.00	O
2012	261285	313234		HOWMAR ENTERPRISES OF ALABAMA, INC	P	I-INSOLVENT		91.16	91.16	O
2012	54449	329960		INGE, NATHANIEL LEWIS & ELIZA	P	I-INSOLVENT		3.00	3.00	O
2012	287671	341702		INHIBIX TECHNOLOGIES L L C	P	I-INSOLVENT		169.42	169.42	O
2012	236372	285562		INTERLINK LLC	P	I-INSOLVENT		3.44	3.44	O
2012	214219	262100		INTERNATIONAL EQUIPMENT DISTRIBUTORS, INC	P	I-INSOLVENT		5,147.52	5,147.52	O
2012	261247	313092		INTERNATIONAL MORTGAGE CORP	P	I-INSOLVENT		8.60	8.60	O
2012	287984	341976		INTERNATIONAL PERFORMING ARTS INST	P	I-INSOLVENT		6.72	6.72	O
2012	241989	286942		ISLANDER MARINE LLC	P	I-INSOLVENT		676.48	676.48	O
2012	282617	340997		J J & MJ LLC	P	I-INSOLVENT		32.48	32.48	O
2012	184751	233740		JAMES M BOLES, DMD PA	P	I-INSOLVENT		1,450.96	1,450.96	O
2012	204172	343457		JAMES, ROGER W	P	I-INSOLVENT		245.10	245.10	O
2012	226851	273754		JAYE, SAN ETTA	P	I-INSOLVENT		1,205.12	1,205.12	O
2012	226851	286551		JAYE, SAN ETTA	P	I-INSOLVENT		2,616.88	2,616.88	O
2012	261758	315948		JD ENTERPRISES LLC	P	I-INSOLVENT		179.74	179.74	O
2012	108227	108227		JOE RALEY BUILDERS INC	C	I-INSOLVENT		90.88	90.88	O
2012	251136	303130		JOHN GAMBLE PC	P	I-INSOLVENT		21.25	21.25	O
2012	276627	326080		JOHNS ELECTRIC	P	I-INSOLVENT		2.80	2.80	O
2012	241498	286779		JOHNS LUCIA LLC	P	I-INSOLVENT		1.12	1.12	O
2012	247761	335342		JOHNSON, GARLAND R	C	I-INSOLVENT		3.00	3.00	O
2012	205296	253110		JOLLYDOG MUSIC INC	P	I-INSOLVENT		31.82	31.82	O

Year	Acct	PPIN	Ent	Name	Abs	Reason	Write Off Date	Balance 07/01/2021	Balance 06/30/2022	Type
2012	12314	330086		JONES, ANNIE	P	I-INSOLVENT		12.75	12.75	O
2012	195758	330181		JONES, FREDDIE L ETAL WILLIAMS, DOLLIE A	P	I-INSOLVENT		8.40	8.40	O
2012	169997	218898		JONES, LAWERENCE L	P	I-INSOLVENT		12.54	12.54	O
2012	212464	330118		JONES, MAE D	P	I-INSOLVENT		8.40	8.40	O
2012	288803	343459		JORDAN AVIATION LLC	P	I-INSOLVENT		223.08	223.08	O
2012	267527	318082		JTCONSULTING, INC	P	I-INSOLVENT		31.68	31.68	O
2012	194051	242968		JUBILEE ENTERPRISES	P	I-INSOLVENT		34.40	34.40	O
2012	226593	273496		JUBILEE SERVICES	P	I-INSOLVENT		104.72	104.72	O
2012	205308	253157		K C N INC	P	I-INSOLVENT		10.56	10.56	O
2012	235183	233366		K J C INVESTMENT INC	P	I-INSOLVENT		84.56	84.56	O
2012	233533	336386		KEARNEY, KEVIN N ETAL KEARNEY, CHIE	P	I-INSOLVENT		8.40	8.40	O
2012	228590	328879		KEEL, PETER JEFFREY ETAL KEEL, KATHE	P	I-INSOLVENT		8.40	8.40	O
2012	257112	105035		KELSEYS BAR	P	I-INSOLVENT		20.46	20.46	O
2012	174942	337684		KENNEDY, GREG	P	I-INSOLVENT		9.90	9.90	O
2012	12932	334732		KILLCREAS, R W	P	I-INSOLVENT		9.00	9.00	O
2012	13166	330241		KNIGHT, HATTIE (LIFE ESTATE)	P	I-INSOLVENT		9.90	9.90	O
2012	183514	232718		KOONTZ & KOONTZ LLC	P	I-INSOLVENT		7.26	7.26	O
2012	257787	329589		L & G PROPERTIES LLC	P	I-INSOLVENT		12.75	12.75	O
2012	244371	291037		L A SERVICES INC	P	I-INSOLVENT		246.84	246.84	O
2012	164213	215465		L G L ASSOCIATES, INC	C	I-INSOLVENT		62.78	62.78	O
2012	250628	302906		LANG, GLEN	P	I-INSOLVENT		8,246.04	8,246.04	O
2012	55764	330352		LAW, LEONARD L SR ETAL LAW, WILLIAM J: L	P	I-INSOLVENT		2.80	2.80	O
2012	249396	302536		LAWN CARE SPECIALTIES LLC	P	I-INSOLVENT		525.46	525.46	O
2012	43604	334191		LEATH, ANN C	P	I-INSOLVENT		2.80	2.80	O

Year	Acct	PPIN	Ent	Name	Abs	Reason	Write Off Date	Balance 07/01/2021	Balance 06/30/2022	Type
2012	245276	295759		LEATHERBURY REAL ESTATE INC	P	I-INSOLVENT		13.76	13.76	O
2012	248763	327185		LEDLOW, LARRY ETAL SERGVIXAY, SOMSACK; G	P	I-INSOLVENT		9.90	9.90	O
2012	222750	338814		LEE, JONATHAN MICHAEL	P	I-INSOLVENT		3.00	3.00	O
2012	240820	315502		LEE, SARA ELIZABETH	P	I-INSOLVENT		12.90	12.90	O
2012	251190	303295		LEGAULT, LAWRENCE	P	I-INSOLVENT		32.00	32.00	O
2012	205732	253593		LESTERS INC	P	I-INSOLVENT		795.52	795.52	O
2012	245273	295757		LITTLE THINGS	P	I-INSOLVENT		10.56	10.56	O
2012	166066	122110		LLOYD, RONALD ETAL LLOYD, JANET	P	I-INSOLVENT		34.98	34.98	O
2012	216605	337724		LOTT, J ROBERT ETAL LOTT, BELINDA C	P	I-INSOLVENT		12.90	12.90	O
2012	257687	324311		LOWRY, JOHN F ETUX HEATHER V	P	I-INSOLVENT		12.90	12.90	O
2012	14643	330541		LYMON, WILLIS	P	I-INSOLVENT		8.40	8.40	O
2012	282618	340998		M & S AUTO REPAIR & SALES INC	P	I-INSOLVENT		95.46	95.46	O
2012	245431	295972		MAGNOLIA RIVER BAR AND GRILL LLC	P	I-INSOLVENT		6.60	6.60	O
2012	246694	300806		MAGNOLIA SOFTWARE INC	P	I-INSOLVENT		13.86	13.86	O
2012	281532	331127		MAMAS PIZZA	P	I-INSOLVENT		37.84	37.84	O
2012	247053	330923		MARCRUM, STEVEN D	P	I-INSOLVENT		8.40	8.40	O
2012	245486	296111		MARDI GRAS MADNESS, LLC	P	I-INSOLVENT		7.84	7.84	O
2012	255015	309726		MARGARET Y COLLINS	P	I-INSOLVENT		27.72	27.72	O
2012	251191	303296		MARSHALL, GEORGE B	P	I-INSOLVENT		86.46	86.46	O
2012	244793	294855		MARTIN, CONNIE M	P	I-INSOLVENT		6.02	6.02	O
2012	14970	330608		MARTIN, JOHN L	P	I-INSOLVENT		12.75	12.75	O
2012	163811	212810		MARY SISLAK & ASSOCIATES	P	I-INSOLVENT		14.56	14.56	O
2012	261309	313479		MAX ARD	P	I-INSOLVENT		24.08	24.08	O
2012	277966	326738		MCALLISTER CONSTRUCTION COMPANY	P	I-INSOLVENT		1.72	1.72	O

Year	Acct	PPIN	Ent	Name	Abs	Reason	Write Off Date	Balance 07/01/2021	Balance 06/30/2022	Type
2012	245173	295623		MCKINLEY, JAMES	P	I-INSOLVENT		13.60	13.60	O
2012	174847	343406		MCKINNEY, ELLEN	P	I-INSOLVENT		83.20	83.20	O
2012	67489	333494		MCWILLIAMS, THOMAS ETAL MCWILLIAMS, KAY	P	I-INSOLVENT		12.75	12.75	O
2012	250248	302727		MENAS, BILL	P	I-INSOLVENT		100.80	100.80	O
2012	173313	331318		MERRELL, DOROTHY D (1/10 INT) ETAL MERRE	P	I-INSOLVENT		25.20	25.20	O
2012	79792	256948		MERRITT OIL CO INC	P	I-INSOLVENT		399.04	399.04	O
2012	79792	256951		MERRITT OIL CO INC	P	I-INSOLVENT		5.12	5.12	O
2012	271005	320457		MICHOACANA MARKET LLC	P	I-INSOLVENT		364.32	364.32	O
2012	221810	265465		MICROLINK SOFTWARE CORP	P	I-INSOLVENT		6.16	6.16	O
2012	242058	286989		MIDTOWN INVESTMENTS INC	P	I-INSOLVENT		4.30	4.30	O
2012	193531	242454		MIKE LEWIS CONSTRUCTION & REPAIR INC	P	I-INSOLVENT		645.68	645.68	O
2012	166874	217380		MIKE S MUNITIONS & PAWN	P	I-INSOLVENT		3.60	3.60	O
2012	256374	281430		MILLER, JEFFREY A	P	I-INSOLVENT		1,648.64	1,648.64	O
2012	37064	334356		MILLER, SILAS & MARY	P	I-INSOLVENT		8.40	8.40	O
2012	183076	337150		MILLS, TERRY LAMAR ETAL MILLS, NANCY JOY	P	I-INSOLVENT		2.80	2.80	O
2012	205609	253462		MOLYNEUX, BARBARA	P	I-INSOLVENT		8.96	8.96	O
2012	251299	303456		MOMMIE IDEAS, INC	P	I-INSOLVENT		2.56	2.56	O
2012	179677	229804		MONTE, JACK A	P	I-INSOLVENT		16.50	16.50	O
2012	223902	270724		MONTROSE COMPANIES INC	P	I-INSOLVENT		17.92	17.92	O
2012	64500	334363		MORAN, SUSAN K	P	I-INSOLVENT		12.90	12.90	O
2012	211456	334262		MORRIS, DEWITT ALVIN ETAL MORRIS, JAMES	P	I-INSOLVENT		9.00	9.00	O
2012	57694	331449		MORRIS, ESTER	P	I-INSOLVENT		12.75	12.75	O
2012	250183	335557		MOSLEY, TRACY S ETAL MOSLEY, CHRISTINA L	P	I-INSOLVENT		2.80	2.80	O
2012	245591	296330		MS ENTERPRISES LLC	P	I-INSOLVENT		1,548.00	1,548.00	O

Year Acct	PPIN	Ent	Name	Abs	Reason	Write Off Date	Balance 07/01/2021	Balance 06/30/2022	Type
2012	233974	281626	MY WORLD ENVIROMENT	P	I-INSOLVENT		10.56	10.56	O
2012	234414	282180	NATURCHEM INC	P	I-INSOLVENT		13.76	13.76	O
2012	266691	332921	NELSON, KRYSTAL D	P	I-INSOLVENT		3.00	3.00	O
2012	228804	330770	NEWPORT, BRUCE EVAN	P	I-INSOLVENT		2.80	2.80	O
2012	235151	253607	NGUYEN, HUONG	P	I-INSOLVENT		43.52	43.52	O
2012	224379	272046	NIELSEN CONTRACTING INC	P	I-INSOLVENT		33.66	33.66	O
2012	223929	270772	NORMAN S RIDER	P	I-INSOLVENT		385.90	385.90	O
2012	247935	338964	NORRIS INVESTMENTS L L C	C	I-INSOLVENT		8.40	8.40	O
2012	269343	319724	OCEAN'S INC	P	I-INSOLVENT		256.74	256.74	O
2012	277392	326395	OMNI WORLDWIDE	P	I-INSOLVENT		4.30	4.30	O
2012	288820	343466	OMOHUNDRO, JOHN M III	P	I-INSOLVENT		169.68	169.68	O
2012	288554	342422	ONE POINT DIGITAL, INC	P	I-INSOLVENT		48.16	48.16	O
2012	257754	330621	OPPERMAN, MELVIN ETAL OPFERMAN, RENEE	P	I-INSOLVENT		12.75	12.75	O
2012	243006	102648	OSBORNE, BRANDON	P	I-INSOLVENT		18.92	18.92	O
2012	17749	331721	OWENS, LORENE	P	I-INSOLVENT		10.20	10.20	O
2012	246061	296690	PACE, WILLIAM W	P	I-INSOLVENT		10.56	10.56	O
2012	281530	331073	PAINT PARTY STUDIOS	P	I-INSOLVENT		37.52	37.52	O
2012	245454	296076	PARADISE INDOOR MINIATURE GOLF	P	I-INSOLVENT		97.92	97.92	O
2012	58408	331736	PARNELL, CLARENCE RAY ETUX MARILYN	P	I-INSOLVENT		10.20	10.20	O
2012	267541	318090	PERFORMANCE GRAPHICS, LLC	P	I-INSOLVENT		181.64	181.64	O
2012	134146	335594	PHILLIPS, DON ETUX JO ANN	P	I-INSOLVENT		5.60	5.60	O
2012	242224	287235	PHILLIPS, JENNIFER F	P	I-INSOLVENT		29.24	29.24	O
2012	268724	340084	PHILLIPS, TERESA	P	I-INSOLVENT		3.00	3.00	O
2012	88017	286452	POLK, LESLIE	P	I-INSOLVENT		120.40	120.40	O



Year	Acct	PPIN	Ent	Name	Abs	Reason	Write Off Date	Balance 07/01/2021	Balance 06/30/2022	Type
2012	245527	296148		POLKA DOT PRINCESS LLC	P	I-INSOLVENT		154.80	154.80	O
2012	282625	341007		PORKYS BBQ INC	P	I-INSOLVENT		46.86	46.86	O
2012	245052	295383		PORTER, HOMER G	P	I-INSOLVENT		13.76	13.76	O
2012	226866	273762		PRADCOM INC	P	I-INSOLVENT		5.16	5.16	O
2012	256207	310232		PRESTO FLOORING LLC	P	I-INSOLVENT		33.54	33.54	O
2012	176816	234002		PRICE OIL INC	P	I-INSOLVENT		3.40	3.40	O
2012	245538	296158		PRINT CITY INC	P	I-INSOLVENT		10.56	10.56	O
2012	230548	277845		PUC L L C	P	I-INSOLVENT		8.40	8.40	O
2012	276191	325866		QUALITY OUTDOOR PRODUCTS INC	P	I-INSOLVENT		30.24	30.24	O
2012	288028	342098		QUINN KIGHT	P	I-INSOLVENT		392.32	392.32	O
2012	222505	265834		R & D MOBILE HOME OUTLET, INC	P	I-INSOLVENT		3.80	3.80	O
2012	288826	343473		RACHEL, THOMAS A	P	I-INSOLVENT		33.00	33.00	O
2012	204405	252437		RECORD HOLDER CHARTERS	P	I-INSOLVENT		165.66	165.66	O
2012	275407	342460		REDD, RHONDA ETAL REDD, BILL	P	I-INSOLVENT		9.00	9.00	O
2012	279207	344209		REDDY, SURE S ETAL SURE, ARUNASREE	P	I-INSOLVENT		8.40	8.40	O
2012	196707	333931		REINHART PROPERTIES, L L C	P	I-INSOLVENT		12.90	12.90	O
2012	235893	284959		RELIANT BUSINESS SOLUTIONS INC	P	I-INSOLVENT		31.82	31.82	O
2012	246524	270483		REVIVED CARPET & UPHOLSTERY INC	P	I-INSOLVENT		72.24	72.24	O
2012	229311	330626		RIDER, ANNETTE M	P	I-INSOLVENT		9.00	9.00	O
2012	246310	80303		ROBERTSON, SARA	P	I-INSOLVENT		9.00	9.00	O
2012	266841	317446		RON JEAN LLC	P	I-INSOLVENT		.66	.66	O
2012	241547	286814		ROOSTER & CROW GRAPHICS & MARKETING, INC	P	I-INSOLVENT		12.32	12.32	O
2012	276778	326164		RUSS TED LLC	P	I-INSOLVENT		131.75	131.75	O
2012	238114	338171		RUSSELL, THOMAS W ETAL RUSSELL, ALYC	P	I-INSOLVENT		8.40	8.40	O

Year Acct	PPIN	Ent	Name	Abs	Reason	Write Off Date	Balance 07/01/2021	Balance 06/30/2022	Type
2012	197305	97635	RUSTY'S RESTAURANT & LOUNGE	P	I-INSOLVENT		206.58	206.58	O
2012	280657	327699	S & N CHEMICAL PRODUCTS, INC	P	I-INSOLVENT		498.30	498.30	O
2012	183620	232825	SAFETY FIRST PEST CONTROL, INC	C	I-INSOLVENT		10.64	10.64	O
2012	278947	336759	SALTERS, CODY	P	I-INSOLVENT		2.80	2.80	O
2012	39340	277836	SAMUELS, KIRBY C ETUX MARTHA HELEN (	P	I-INSOLVENT		12.90	12.90	O
2012	205055	252868	SAMURAI J L L C THE	P	I-INSOLVENT		166.84	166.84	O
2012	51741	329079	SANDERS, WILLIE B JR ETAL JONES, ROBERTA	P	I-INSOLVENT		3.00	3.00	O
2012	226824	273703	SASSAFRASS MAKE BELIVE MAKEOVERS FOR	P	I-INSOLVENT		18.06	18.06	O
2012	245252	295739	SCOTT, LARRY	P	I-INSOLVENT		8.96	8.96	O
2012	266821	317440	SCOTTS ENTERPRISES LLC	P	I-INSOLVENT		205.26	205.26	O
2012	246582	300378	SEALE & SON INC	P	I-INSOLVENT		241.36	241.36	O
2012	249398	302539	SECORD, MARK	P	I-INSOLVENT		106.96	106.96	O
2012	284414	245513	SHAFFER, ROBERT A	P	I-INSOLVENT		94.08	94.08	O
2012	184187	233578	SHAVER, MARSHALL	P	I-INSOLVENT		161.28	161.28	O
2012	291166	257389	SHELL MERRI MART	P	I-INSOLVENT		3,068.34	3,068.34	O
2012	45103	336494	SHEPARD, FLOYD L ETAL MCNEIL-SHEPARD,	P	I-INSOLVENT		4.30	4.30	O
2012	21096	332938	SHEPHERD, MINNIE BELLE (HUGHES, CLARENCE	P	I-INSOLVENT		9.90	9.90	O
2012	21212	80378	SHOWERS SEPTIC SYSTEM	P	I-INSOLVENT		33.04	33.04	O
2012	263349	332263	SHUMACK, MARY	P	I-INSOLVENT		11.40	11.40	O
2012	205870	253803	SKY VIEW SERVICES	P	I-INSOLVENT		3.60	3.60	O
2012	265191	332003	SLADE, BRANDON LEROUX	P	I-INSOLVENT		9.00	9.00	O
2012	244716	294498	SMITH, BEN	P	I-INSOLVENT		8.96	8.96	O
2012	245382	295859	SMITH, JOSEPH	P	I-INSOLVENT		10.88	10.88	O
2012	245891	296526	SOIL SOLUTIONS LAWN & LANDSCAPTES LIMITE	P	I-INSOLVENT		151.14	151.14	O

Year Acct	PPIN	Ent	Name	Abs	Reason	Write Off Date	Balance 07/01/2021	Balance 06/30/2022	Type
2012	287662	341701	SOL Y LUN MEDICAL SPA L L C	P	I-INSOLVENT		131.58	131.58	O
2012	221801	265460	SOUTH ALABAMA SUPPORT SERVICES, INC	P	I-INSOLVENT		24.08	24.08	O
2012	221801	265812	SOUTH ALABAMA SUPPORT SERVICES, INC	P	I-INSOLVENT		19.80	19.80	O
2012	234065	281791	SOUTHERN MOST LAWN	P	I-INSOLVENT		17.36	17.36	O
2012	260878	217891	SOUTHERN OAKS ASSISTED LIVING OF BAY	P	I-INSOLVENT		123.25	123.25	O
2012	95543	227058	SOUTHERN SURETY ASSOCIATES INC	C	I-INSOLVENT		21.78	21.78	O
2012	197009	223057	SOUTHERN TURF NURSERIES OF ALA LLC (STA)	P	I-INSOLVENT		190.08	190.08	O
2012	236353	285544	SOUTHERN TURFCARE INC	P	I-INSOLVENT		225.68	225.68	O
2012	288222	342290	SPACE SAVERS SELF STORAGE INC	P	I-INSOLVENT		642.42	642.42	O
2012	235387	339609	SPATER, GEORGE GREGORY	P	I-INSOLVENT		12.90	12.90	O
2012	86816	101321	SPEED TECH AUTOMOTIVE	P	I-INSOLVENT		45.36	45.36	O
2012	1987	335895	SPENCE, MICHAEL W	P	I-INSOLVENT		8.40	8.40	O
2012	255075	309836	SPORTS VENTURES LLC	P	I-INSOLVENT		71.04	71.04	O
2012	280165	327490	STACY G LAY	P	I-INSOLVENT		23.52	23.52	O
2012	277807	340125	STAIMPEL, GERALD ETAL STAIMPEL, STACEY	P	I-INSOLVENT		2.80	2.80	O
2012	275193	325365	STALLWORTH, MARCUS	P	I-INSOLVENT		4.62	4.62	O
2012	185516	334982	STREDLEY-CUCCHIARA WILDLIFE TRUST	P	I-INSOLVENT		8.40	8.40	O
2012	245516	296138	STEEL MAGNOLIAS FLOWERS & GIFT	P	I-INSOLVENT		8.96	8.96	O
2012	245484	296109	STEELE, MICHEAL	P	I-INSOLVENT		10.56	10.56	O
2012	98552	121137	STEMS FLORAL DESIGNS INC	C	I-INSOLVENT		141.90	141.90	O
2012	245935	296570	STEWART, TONYA B	P	I-INSOLVENT		45.90	45.90	O
2012	206191	263396	SUN WORLD INC	P	I-INSOLVENT		66.64	66.64	O
2012	249597	302601	SUTTON, JOHN & MELISSA	P	I-INSOLVENT		1,011.50		O
2012	246770	300881	SWEET CREAMS LLC	P	I-INSOLVENT		651.88	651.88	O

Year	Acct	PPIN	Ent	Name	Abs	Reason	Write Off Date	Balance 07/01/2021	Balance 06/30/2022	Type
2012	245942	296576		TALK SOURCE INC	P	I-INSOLVENT		541.80	541.80	O
2012	250525	302840		TATWILL TRUST LLC	P	I-INSOLVENT		35.20	35.20	O
2012	245658	296360		TEAL, ROYCE	P	I-INSOLVENT		207.90	207.90	O
2012	242184	329563		THAMES, JUDY E	P	I-INSOLVENT		3.00	3.00	O
2012	271173	320518		THE ACOUSTICAL GROUP INC	P	I-INSOLVENT		11.18	11.18	O
2012	61915	332733		THOMAS, LUTHER & DOLLIE M	P	I-INSOLVENT		3.30	3.30	O
2012	246043	296673		TI MEI OU	P	I-INSOLVENT		176.30	176.30	O
2012	214000	261474		TIENDA SAN FRANCISCO	P	I-INSOLVENT		19.14	19.14	O
2012	248894	302335		TIGERHAWG INC	P	I-INSOLVENT		97.18	97.18	O
2012	184284	233594		TIMOTHY M. WILSON	P	I-INSOLVENT		33.00	33.00	O
2012	234094	281824		TLC HOMES AND SERVICE	P	I-INSOLVENT		78.96	78.96	O
2012	205440	253295		TOMASO, MICHAEL	P	I-INSOLVENT		54.18	54.18	O
2012	262044	316240		TOOHEY, KRISTI	P	I-INSOLVENT		33.00	33.00	O
2012	267004	307288		TRAVEL CENTER ENTERTAINMENT LLC	P	I-INSOLVENT		37.40	37.40	O
2012	197380	248638		TROJAN LANDSCAPE INC	P	I-INSOLVENT		861.30	861.30	O
2012	238319	333673		TROUGH, JOSEPH	P	I-INSOLVENT		9.90	9.90	O
2012	246019	296649		TUCKER, SHAVER	P	I-INSOLVENT		10.56	10.56	O
2012	255009	228646		VICKI'S MERLE NORMAN, INC.	P	I-INSOLVENT		76.54	76.54	O
2012	225366	272890		W E PENRY CONTRACTING INC	P	I-INSOLVENT		2.64	2.64	O
2012	280398	51004		WADE WARD REAL ESTATE INC	C	I-INSOLVENT		266.64	266.64	O
2012	234100	281831		WALLACE TOWING	P	I-INSOLVENT		32.48	32.48	O
2012	267064	317491		WARRIOR GAS & DEVELOPMENT	P	I-INSOLVENT		203.82	203.82	O
2012	217145	339629		WATSON, TIMOTHY W ETAL WATSON, KIMBERLY	C	I-INSOLVENT		9.00	9.00	O
2012	35312	331294		WATTS, DELORES P	P	I-INSOLVENT		12.75	12.75	O

Year	Acct	PPIN	Ent	Name	Abs	Reason	Write Off Date	Balance 07/01/2021	Balance 06/30/2022	Type	
2012	258652	329791		WELLS FARGO BANK N A AS TRUSTEE	P	I-INSOLVENT		12.75	12.75	O	
2012	34241	338331		WHATLEY, HARVEST LEE	P	I-INSOLVENT		3.00	3.00	O	
2012	21396	332299		WHITE, EDDIE L	P	I-INSOLVENT		8.40	8.40	O	
2012	265618	339156		WHITE, S NICHOLAS ETUX MEGAN MATRONE	P	I-INSOLVENT		12.90	12.90	O	
2012	233629	281066		WILKINSON, ROBERT D	P	I-INSOLVENT		129.36	129.36	O	
2012	271189	320529		WILL YUM SON LLC	P	I-INSOLVENT		985.56	985.56	O	
2012	25461	333469		WILLIAMS, DAULPHIS SR ETUX ROSIE MAE	P	I-INSOLVENT		9.00	9.00	O	
2012	45493	334835		WILLIAMS, RICHARD F	P	I-INSOLVENT		8.40	8.40	O	
2012	246065	296693		WILLIAMS, SHIRLEY	P	I-INSOLVENT		12.16	12.16	O	
2012	267275	333613		WILLIAMSON, HUSTON	P	I-INSOLVENT		8.40	8.40	O	
2012	274943	325144		WILSON STAMPS	P	I-INSOLVENT		19.80	19.80	O	
2012	281184	328819		WOLFPEC EQUIPMENT LEASING LLC	P	I-INSOLVENT		2,219.66	2,219.66	O	
2012	245912	296544		WOOLEY, THOMAS	P	I-INSOLVENT		10.56	10.56	O	
2012	183977	233399		WRIGHT CONSTRUCTION	P	I-INSOLVENT		36.98	36.98	O	
2012	52262	329308		YEAGER, DOROTHY Y	P	I-INSOLVENT		12.90	12.90	O	
2012	254246	331981		YORK, JAMES L	P	I-INSOLVENT		3.00	3.00	O	
2012	210145	329290		YOUNG, WILLIAM THOMAS III	P	I-INSOLVENT		12.90	12.90	O	
2012	260307	296679		ZONE B 1 INC	P	I-INSOLVENT		544.88	544.88	O	
2012	197290	254898		2ND AVE LLC	P	I-INSOLVENT		3.92	3.92	O	
Records this year 451								Total =====	109,596.95	=====	108,143.71

Year Acct	PPIN	Ent	Name	Abs	Reason	Write Off Date	Balance 07/01/2021	Balance 06/30/2022	Type
2013	244604	294403	A TASTE OF NEW ORLEANS LLC	P	I-INSOLVENT		120.40	120.40	O
2013	283781	336047	ADKINS, DEBRA	P	I-INSOLVENT		2.80	2.80	O
2013	277840	326686	AE ENTERPRISES LLC	P	I-INSOLVENT		1.12	1.12	O
2013	282347	340769	AEJ III ENTERPRISES LLC	P	I-INSOLVENT		48.64	48.64	O
2013	282817	341253	AFFORDABLECONSIGNMENT.COM LLC	P	I-INSOLVENT		7.26	7.26	O
2013	201382	249134	ALLA MANO INC	P	I-INSOLVENT		23.22	23.22	O
2013	203346	336295	ANDREWS, JOHN	P	I-INSOLVENT		17.20	17.20	O
2013	290013	343769	ANTIQUITY'S	P	I-INSOLVENT		1.72	1.72	O
2013	291191	338235	ATLANTA MORTGAGE AND LOAN INC	C	I-INSOLVENT		3.30	3.30	O
2013	183970	233395	B & C PACKET CO OF AL	P	I-INSOLVENT		8.96	8.96	O
2013	262045	316241	BAILEY, KRISTY	P	I-INSOLVENT		450.24		O
2013	89929	203703	BALDWIN HOME IMPROVEMENT & CONSTRUCTION	C	I-INSOLVENT		80.64	80.64	O
2013	231391	329247	BALDWIN, RICHARD K ETAL BALDWIN, TAM	P	I-INSOLVENT		17.20	17.20	O
2013	207431	257900	BAMA DELIS LLC	P	I-INSOLVENT		553.84	553.84	O
2013	207431	257900	1 BAMA DELIS LLC	P	I-INSOLVENT		497.94	497.94	2008 E
2013	250338	302737	BAMA FEVER INC	P	I-INSOLVENT		69.96	69.96	O
2013	277215	326283	BARRETT, SCOTTY	P	I-INSOLVENT		13.20	13.20	O
2013	287950	341883	BASSETT HOLDINGS LLC	P	I-INSOLVENT		1.72	1.72	O
2013	256436	310351	BAYWOOD CUSTOM HOMES LLC	P	I-INSOLVENT		9.52	9.52	O
2013	299708	346611	BEAGLE AVIATION LLC	P	I-INSOLVENT		881.10	881.10	O
2013	282264	340682	BEASLEY, JAMES	P	I-INSOLVENT		41.65	41.65	O
2013	53522	329675	BENTLEY, RANDY ETAL BENTLEY, BARBARA; BE	P	I-INSOLVENT		17.00	17.00	O
2013	253891	331189	BHG L L C	P	I-INSOLVENT		13.20	13.20	O
2013	241103	342752	BLACK, PATRICK LEE ETAL BLACK, MELIS	P	I-INSOLVENT		11.20	11.20	O

Year	Acct	PPIN	Ent	Name	Abs	Reason	Write Off Date	Balance 07/01/2021	Balance 06/30/2022	Type
2013	290449	343998		BLESSED LLC	P	I-INSOLVENT		3,582.72	3,582.72	O
2013	234776	92799		BOATYARD LAKE MARINA	P	I-INSOLVENT		16.80	16.80	O
2013	281610	337877		BOLTON, ANTONIO R ETAL BOLTON, DORIS M	P	I-INSOLVENT		17.20	17.20	O
2013	281906	334862		BOXWOOD HOME & GARDEN	P	I-INSOLVENT		17.20	17.20	O
2013	280743	327787		BRANDON WHITE, LLC	P	I-INSOLVENT		16.34	16.34	O
2013	225278	338310		BRIGGS, JONA A	P	I-INSOLVENT		13.20	13.20	O
2013	247351	331714		BRISTER, DENISE O	P	I-INSOLVENT		7.84	7.84	O
2013	42806	339700		BROWN, JOSEPH EDWARD	P	I-INSOLVENT		2.80	2.80	O
2013	280299	328171		BROWN, WILLIAM A ETAL BROWN, GEORGIA C	P	I-INSOLVENT		23.04		O
2013	267374	317689		BYRD, JERRY L	P	I-INSOLVENT		38.94	38.94	O
2013	266561	317412		C D HILL SERVICES INC	P	I-INSOLVENT		57.12	57.12	O
2013	247342	303695		CALHOUN, KEELY PALMER	P	I-INSOLVENT		12.00	12.00	O
2013	300043	347568		CARTER, JEFFERY	P	I-INSOLVENT		1.12	1.12	O
2013	244954	295294		CELLU NET II	P	I-INSOLVENT		9.46	9.46	O
2013	271952	321504		CHRISTINA RAY	P	I-INSOLVENT		8.96	8.96	O
2013	209897	258507		CLARK & ASSOCIATES L L C	P	I-INSOLVENT		110.94	110.94	O
2013	223975	214589		CLASSY CRITTERS PET GROOMING	C	I-INSOLVENT		13.20	13.20	O
2013	79999	82271		CLIFF STAPLETON CATERING INC	C	I-INSOLVENT		270.48	270.48	O
2013	300041	347565		CLIMATE OUTDOOR ADVERTISING	P	I-INSOLVENT		181.44	181.44	O
2013	79136	246609		COACH STAGE INC	C	I-INSOLVENT		127.20	127.20	O
2013	242677	287841		COASTAL CABINETS LLC	P	I-INSOLVENT		47.52	47.52	O
2013	282272	340691		COASTAL COMFORT LLC	P	I-INSOLVENT		1.32	1.32	O
2013	282825	341261		COLD SNAP FAIRHOPE LLC	P	I-INSOLVENT		1,062.96	1,062.96	O
2013	288782	343442		COLLIER, ROBERT L	P	I-INSOLVENT		33.00	33.00	O



Year	Acct	PPIN	Ent	Name	Abs	Reason	Write Off Date	Balance 07/01/2021	Balance 06/30/2022	Type
2013	181664	311710		COM PAC PROPERTIES GROUP LP	P	I-INSOLVENT		284.24	284.24	O
2013	267346	317656		COMMODORE STEEL INC	P	I-INSOLVENT		14.62	14.62	O
2013	214423	262760		COMPLETE SKIN CARE CENTER INC	P	I-INSOLVENT		68.80	68.80	O
2013	224080	271651		COPELAND OIL	P	I-INSOLVENT		31.02	31.02	O
2013	164864	315622		CRAIG, STEVEN W ETUX JODI L	P	I-INSOLVENT		13.76		O
2013	275348	333691		CREATIVE REALTY SOLUTIONS D/B/A TCS FORE	P	I-INSOLVENT		12.00	12.00	O
2013	281164	328795		CULBERT, JOSEPH M III	P	I-INSOLVENT		32.00	32.00	O
2013	260648	311386		CUSTOM CRAFTED COUNTERS LLC	P	I-INSOLVENT		114.18	114.18	O
2013	156530	207774		CUSTOM EXTERIORS, INC	C	I-INSOLVENT		249.05	249.05	O
2013	266347	339210		D & S ENTERPRISES L L C	P	I-INSOLVENT		11.20	11.20	O
2013	228332	275415		D F I TECHNOLOGIES, INC	P	I-INSOLVENT		67.20	67.20	O
2013	162409	333599		DACUS, SOLOMON ETAL SUTTON, VONCILLE; DA	P	I-INSOLVENT		2.80	2.80	O
2013	206023	256127		DAPHNE PAPAS INC	P	I-INSOLVENT		332.82	332.82	O
2013	233777	281357		DARRELLS RV SERVICE	P	I-INSOLVENT		10.56	10.56	O
2013	296985	247738		DE NOYER, ANNETTE HOPE	P	I-INSOLVENT		1.98	1.98	O
2013	259808	310944		DELTA OUTDOOR GUIDE SERVICE	P	I-INSOLVENT		5.10	5.10	O
2013	270493	320371		DELTA OUTFITTERS LLC	P	I-INSOLVENT		368.90	368.90	O
2013	208673	337319		DESHAZO, STEPHEN L	P	I-INSOLVENT		11.20	11.20	O
2013	164053	214604		DONNIES SATELLITE & ELECTRONIC SERVICE	P	I-INSOLVENT		24.42	24.42	O
2013	245087	295416		DOWN BY THE BAY CAFE	P	I-INSOLVENT		254.56	254.56	O
2013	245092	295420		DOWN HOME SONG	P	I-INSOLVENT		10.56	10.56	O
2013	281727	302524		DREAM HOUSE MANAGEMENT,LLC	P	I-INSOLVENT		19.04	19.04	O
2013	267873	333668		EADY, TAMMY D ETVIR RICHARD DUANE	P	I-INSOLVENT		12.00	12.00	O
2013	242593	287767		EASTERN SHORE CHIROPRACTIC, LLC	P	I-INSOLVENT		191.78	191.78	O

Year	Acct	PPIN	Ent	Name	Abs	Reason	Write Off Date	Balance 07/01/2021	Balance 06/30/2022	Type
2013	223354	268515		EASTERN SHORE FLOOR COVERING &	P	I-INSOLVENT		16.34	16.34	O
2013	288245	342312		ELITE FIRE PROTECTION, LLC	P	I-INSOLVENT		20.46	20.46	O
2013	185454	234176		EMMA'S ATTIC	P	I-INSOLVENT		4.62	4.62	O
2013	244631	294422		ENGLISH, ALIMIREO	P	I-INSOLVENT		75.65	75.65	O
2013	257232	335624		ENGLISH, ALIMIREO	P	I-INSOLVENT		17.00	17.00	O
2013	262676	316822		ENJ VIDEO LLC	P	I-INSOLVENT		57.68	57.68	O
2013	281042	328689		ENR DENTAL PC	P	I-INSOLVENT		113.52	113.52	O
2013	276298	325927		ERA PLATINUM PROPERTIES	P	I-INSOLVENT		9.24	9.24	O
2013	270538	320393		FABULOUS FINDS OF FAIRHOPE LLC	P	I-INSOLVENT		2.58	2.58	O
2013	164214	215483		FIELDS PLUMBING CO, INC	C	I-INSOLVENT		44.72	44.72	O
2013	194662	243281		FITTS, JIM	P	I-INSOLVENT		3.84	3.84	O
2013	237834	223074		FOUR SEASONS RESORT MANAGEMENT INC	C	I-INSOLVENT		42.88	42.88	O
2013	282828	341264		FREE SPIRIT AL LLC	P	I-INSOLVENT		30.10	30.10	O
2013	295786	344642		FREEMAN, LAURA AND STEVE	P	I-INSOLVENT		1.98	1.98	O
2013	299522	346346		FRG, L L C	P	I-INSOLVENT		1,350.20	1,350.20	O
2013	205188	252999		FRIENDSHIP GARDEN LLC	P	I-INSOLVENT		30.10	30.10	O
2013	300684	329318		FULFORD, JAMES WILLIAM ETUX DIANNA LYNN	P	I-INSOLVENT		2.80	2.80	O
2013	245410	295954		FUNNY FARM PETTING FARM INC	P	I-INSOLVENT		54.32	54.32	O
2013	214154	261704		G C E MFG L L C	P	I-INSOLVENT		197.34	197.34	O
2013	138468	329555		GAINES, MARILYN	P	I-INSOLVENT		17.00	17.00	O
2013	170653	222915		GALLOWAY ELECTRIC INC	C	I-INSOLVENT		15.60	15.60	O
2013	95220	116677		GARSED LAND SURVEY	P	I-INSOLVENT		284.66	284.66	O
2013	183540	232756		GEO SURVEYING INC	P	I-INSOLVENT		113.52	113.52	O
2013	267522	318080		GET A GRIP OF FLORABAMA, LLC	P	I-INSOLVENT		15.68	15.68	O

Year	Acct	PPIN	Ent	Name	Abs	Reason	Write Off Date	Balance 07/01/2021	Balance 06/30/2022	Type
2013	238645	329138		GINNYCHASE PROPERTIES L L C	P	I-INSOLVENT		17.20	17.20	O
2013	71492	329232		GINNYCHASE PROPERTIES L L C	P	I-INSOLVENT		17.20	17.20	O
2013	71492	334822		GINNYCHASE PROPERTIES L L C	P	I-INSOLVENT		17.20	17.20	O
2013	234901	282686		GONZALEZ PAINTING AND MORE	P	I-INSOLVENT		11.88	11.88	O
2013	276075	333216		GOOD, TROY ALLEN ETAL GOOD, KRISTIN ANN	P	I-INSOLVENT		11.20	11.20	O
2013	124031	330801		GOSNELL, WILLIAM T JR	P	I-INSOLVENT		17.20	17.20	O
2013	297961	345399		GRACE, JENNIFER M	P	I-INSOLVENT		987.28	987.28	O
2013	244965	295303		GRAHAM, ELIZABETH M	P	I-INSOLVENT		15.48	15.48	O
2013	252675	304131		GRAVES COINS	P	I-INSOLVENT		29.70	29.70	O
2013	267481	318002		GREEN PAIR LLC	P	I-INSOLVENT		355.04	355.04	O
2013	291258	337361		GREEN TREE-AL L L C	P	I-INSOLVENT		2.80	2.80	O
2013	183647	232853		GREEN'S OLE TYME BAR B Q & SODA FOUNTAIN	P	I-INSOLVENT		29.12	29.12	O
2013	224656	272520		GREG STEJSKAL CONSTRUCTION LLC	P	I-INSOLVENT		23.10	23.10	O
2013	205696	253549		GULF COAST CHOPPERS INC	P	I-INSOLVENT		39.04	39.04	O
2013	275139	325322		GULF COAST CONSTRUCTION PROPERTY MANAGE	P	I-INSOLVENT		249.40	249.40	O
2013	287944	341880		GULF COAST FIBER INC	P	I-INSOLVENT		45.58	45.58	O
2013	241806	286857		GULF COAST KITCHEN & BATH LLC	P	I-INSOLVENT		1,093.06	1,093.06	O
2013	288531	342414		GULF COAST MEDICAL NETWORKING, LLC	P	I-INSOLVENT		45.54	45.54	O
2013	205725	253586		GUNTER, KENNETH L	P	I-INSOLVENT		10.08	10.08	O
2013	262144	316342		GURUDEV LLC	P	I-INSOLVENT		455.60	455.60	O
2013	9760	340204		HALL, JOHNNIE L	P	I-INSOLVENT		2.80	2.80	O
2013	179630	339466		HAMM ENTERPRISES LTD	P	I-INSOLVENT		7.26	7.26	O
2013	211894	326862		HARRIS, WANDA B	P	I-INSOLVENT		12.00	12.00	O
2013	223143	331266		HASH, KELLY HARMON	P	I-INSOLVENT		2.80	2.80	O

Year	Acct	PPIN	Ent	Name	Abs	Reason	Write Off Date	Balance 07/01/2021	Balance 06/30/2022	Type
2013	281889	334498		HELP U SELL	P	I-INSOLVENT		8.60	8.60	O
2013	53808	329762		HENDERSON, DAISY	P	I-INSOLVENT		3.00	3.00	O
2013	278750	339919		HENRY, JOSHUA R	P	I-INSOLVENT		12.00	12.00	O
2013	260311	286369		HERRERA INSURANCE AGENCY INC	P	I-INSOLVENT		9.52	9.52	O
2013	234397	282163		HOFFRENS LANDSCAPE	P	I-INSOLVENT		534.92	534.92	O
2013	245191	295639		HOLLAND, JANE B	P	I-INSOLVENT		30.24	30.24	O
2013	209397	337673		HOLLINGS, SHARAE MONIQUE	P	I-INSOLVENT		3.00	3.00	O
2013	260685	286784		HOME RELIEF SERVICES LLC	P	I-INSOLVENT		264.02	264.02	O
2013	280197	327520		HOME RENEWERS INC	P	I-INSOLVENT		118.68	118.68	O
2013	288010	342080		HOMES BY HONS, LLC	P	I-INSOLVENT		24.08	24.08	O
2013	241715	97539		HONS BUILDERS INC	C	I-INSOLVENT		60.48	60.48	O
2013	254877	309517		HOOCH'S MAMA LLC	P	I-INSOLVENT		11.22	11.22	O
2013	183909	233362		HORIZON PROPERTIES, INC	P	I-INSOLVENT		35.84	35.84	O
2013	275252	325416		HORTON PAINTING COMPANY	P	I-INSOLVENT		11.88	11.88	O
2013	177027	226974		HOT RAYS	P	I-INSOLVENT		65.36	65.36	O
2013	223558	263079		HOUSEKEEPING MAINTENANCE LLC	P	I-INSOLVENT		45.44	45.44	O
2013	11425	329900		HOWELL, SUSIE S	P	I-INSOLVENT		12.00	12.00	O
2013	261285	313234		HOWMAR ENTERPRISES OF ALABAMA, INC	P	I-INSOLVENT		81.70	81.70	O
2013	215888	248454		HSI TELECOMMUNICATIONS INC	P	I-INSOLVENT		37.62	37.62	O
2013	215888	285953		HSI TELECOMMUNICATIONS INC	P	I-INSOLVENT		24.08	24.08	O
2013	215888	285954		HSI TELECOMMUNICATIONS INC	P	I-INSOLVENT		40.42	40.42	O
2013	215888	285958		HSI TELECOMMUNICATIONS INC	P	I-INSOLVENT		7.26	7.26	O
2013	215888	285960		HSI TELECOMMUNICATIONS INC	P	I-INSOLVENT		25.16	25.16	O
2013	215888	285962		HSI TELECOMMUNICATIONS INC	P	I-INSOLVENT		8.58	8.58	O

Year	Acct	PPIN	Ent	Name	Abs	Reason	Write Off Date	Balance 07/01/2021	Balance 06/30/2022	Type
2013	215888	285966		HSI TELECOMMUNICATIONS INC	P	I-INSOLVENT		17.82	17.82	O
2013	282403	340828		HUMMEL, DANTE	P	I-INSOLVENT		25.80	25.80	O
2013	288064	342129		INLAND-GULF MARITIME LLC	P	I-INSOLVENT		1,426.30	1,426.30	O
2013	206823	100189		INTERNATIONAL ASSURANCE-BALDWIN COUNTY	P	I-INSOLVENT		67.98	67.98	O
2013	214219	262100		INTERNATIONAL EQUIPMENT DISTRIBUTORS, INC	P	I-INSOLVENT		1,973.44	1,973.44	O
2013	261247	313092		INTERNATIONAL MORTGAGE CORP	P	I-INSOLVENT		6.88	6.88	O
2013	287984	341976		INTERNATIONAL PERFORMING ARTS INST	P	I-INSOLVENT		5.60	5.60	O
2013	241989	286942		ISLANDER MARINE LLC	P	I-INSOLVENT		580.72	580.72	O
2013	245096	295424		J & E COMPUTERS INC	P	I-INSOLVENT		12.24	12.24	O
2013	282617	340997		J J & MJ LLC	P	I-INSOLVENT		25.20	25.20	O
2013	241000	335082		J L E INVESTMENTS L L C	C	I-INSOLVENT		11.20	11.20	O
2013	280790	327837		JACKSON CONSULTING GROUP LLC	P	I-INSOLVENT		29.24	29.24	O
2013	98485	121054		JAKE'S STEAKHOUSE INC	C	I-INSOLVENT		615.04	615.04	O
2013	98485	206580		JAKE'S STEAKHOUSE INC	C	I-INSOLVENT		181.50	181.50	O
2013	170315	220492		JAMES H BALL	P	I-INSOLVENT		52.20	52.20	O
2013	174049	334697		JAMES, MICHAEL A ETAL PRIM, LOVELLA JAME	P	I-INSOLVENT		11.20	11.20	O
2013	299721	346919		JAMEY JOHNSON INC	P	I-INSOLVENT		1,613.44	1,613.44	O
2013	226851	273754		JAYE, SAN ETTA	P	I-INSOLVENT		961.52	961.52	O
2013	226851	286551		JAYE, SAN ETTA	P	I-INSOLVENT		2,147.04	2,147.04	O
2013	223647	205789		JEA LLC	C	I-INSOLVENT		4.30	4.30	O
2013	163166	343502		JERNIGAN, VICTORIA LYNN	P	I-INSOLVENT		2.80	2.80	O
2013	286905	299525		JILL SCOTT STEWART PHOTOGRAPHY	P	I-INSOLVENT		16.80	16.80	O
2013	241498	286779		JOHNS LUCIA LLC	P	I-INSOLVENT		1.68	1.68	O
2013	282488	340914		JOHNSON, ALICIA	P	I-INSOLVENT		7.26	7.26	O

Year	Acct	PPIN	Ent	Name	Abs	Reason	Write Off Date	Balance 07/01/2021	Balance 06/30/2022	Type
2013	12088	330040		JOHNSON, BERTHA Y	P	I-INSOLVENT		2.80	2.80	O
2013	73181	334865		JOHNSON, DARREN & JAMES	P	I-INSOLVENT		5.60	5.60	O
2013	205296	253110		JOLLYDOG MUSIC INC	P	I-INSOLVENT		25.80	25.80	O
2013	176692	330091		JONES, WILLIAM	P	I-INSOLVENT		17.20	17.20	O
2013	288803	343459		JORDAN AVIATION LLC	P	I-INSOLVENT		217.14	217.14	O
2013	267317	265174		JORDAN, GINGER	P	I-INSOLVENT		12.54	12.54	O
2013	282287	340706		JUST 4 FUN INFLATABLES LLC	P	I-INSOLVENT		99.66	99.66	O
2013	205308	253157		K C N INC	P	I-INSOLVENT		11.88	11.88	O
2013	228590	328879		KEEL, PETER JEFFREY ETAL KEEL, KATHE	P	I-INSOLVENT		11.20	11.20	O
2013	246742	300859		KELLY PROFESSIONAL ASSOCIATES INC	P	I-INSOLVENT		38.08	38.08	O
2013	257112	105035		KELSEYS BAR	P	I-INSOLVENT		21.12	21.12	O
2013	183514	232718		KOONTZ & KOONTZ LLC	P	I-INSOLVENT		7.26	7.26	O
2013	282045	233576		KOSH PETROLEUM	P	I-INSOLVENT		149.16	149.16	O
2013	257787	329589		L & G PROPERTIES LLC	P	I-INSOLVENT		17.00	17.00	O
2013	244371	291037		L A SERVICES INC	P	I-INSOLVENT		246.84	246.84	O
2013	164213	215465		L G L ASSOCIATES, INC	C	I-INSOLVENT		62.78	62.78	O
2013	274209	324331		LAM, MEGAN	P	I-INSOLVENT		55.04	55.04	O
2013	277811	342823		LASSITER, PHILLIP BRADLEY ETAL WILSON, K	P	I-INSOLVENT		2.80	2.80	O
2013	255567	347372		LAUBENTHAL, MARY KATHRYN	P	I-INSOLVENT		27.52	27.52	O
2013	55764	330352		LAW, LEONARD L SR ETAL LAW, WILLIAM J: L	P	I-INSOLVENT		2.80	2.80	O
2013	249396	302536		LAWN CARE SPECIALTIES LLC	P	I-INSOLVENT		443.76	443.76	O
2013	245276	295759		LEATHERBURY REAL ESTATE INC	P	I-INSOLVENT		15.48	15.48	O
2013	248763	327185		LEDLOW, LARRY ETAL SERGVIXAY, SOMSACK; G	P	I-INSOLVENT		13.20	13.20	O
2013	240820	315502		LEE, SARA ELIZABETH	P	I-INSOLVENT		17.20	17.20	O

Year Acct	PPIN	Ent	Name	Abs	Reason	Write Off Date	Balance 07/01/2021	Balance 06/30/2022	Type
2013	251190	303295	LEGAULT, LAWRENCE	P	I-INSOLVENT		32.00	32.00	O
2013	205732	253593	LESTERS INC	P	I-INSOLVENT		670.08	670.08	O
2013	205616	253469	LIGHTLINK PLUS INC	P	I-INSOLVENT		237.36	237.36	O
2013	262614	316798	LIL TEXAS	P	I-INSOLVENT		102.30	102.30	O
2013	297895	345317	LIQUID TRAILS, LLC	P	I-INSOLVENT		16.50	16.50	O
2013	297896	345318	LITTLE OF THIS LITTLE OF THAT, LLC	P	I-INSOLVENT		128.04	128.04	O
2013	166066	122110	LLOYD, RONALD ETAL LLOYD, JANET	P	I-INSOLVENT		21.12	21.12	O
2013	216605	337724	LOTT, J ROBERT ETAL LOTT, BELINDA C	P	I-INSOLVENT		17.20	17.20	O
2013	290415	343965	LUCY BEE SMOCKED LLC	P	I-INSOLVENT		16.80	16.80	O
2013	299881	330541	LYMON, WILLIS	P	I-INSOLVENT		11.20	11.20	O
2013	282618	340998	M & S AUTO REPAIR & SALES INC	P	I-INSOLVENT		103.20	103.20	O
2013	272023	321617	MAA ENTERPRISES LLC	P	I-INSOLVENT		1,096.26	1,096.26	O
2013	234980	282735	MAGANA FLOORING	P	I-INSOLVENT		13.20	13.20	O
2013	245431	295972	MAGNOLIA RIVER BAR AND GRILL LLC	P	I-INSOLVENT		5.94	5.94	O
2013	246694	300806	MAGNOLIA SOFTWARE INC	P	I-INSOLVENT		12.54	12.54	O
2013	297898	345319	MAINE-LY LOBSTER, INC	P	I-INSOLVENT		176.96	176.96	O
2013	245486	296111	MARDI GRAS MADNESS, LLC	P	I-INSOLVENT		7.28	7.28	O
2013	251191	303296	MARSHALL, GEORGE B	P	I-INSOLVENT		86.46	86.46	O
2013	244793	294855	MARTIN, CONNIE M	P	I-INSOLVENT		5.16	5.16	O
2013	163811	212810	MARY SISLAK & ASSOCIATES	P	I-INSOLVENT		16.24	16.24	O
2013	194599	243263	MATTHEWS PROMOTIONAL PRODUCTS	P	I-INSOLVENT		1.72	1.72	O
2013	86730	335951	MCCALL, DEBORAH ETVIR RANDY	P	I-INSOLVENT		6.00	6.00	O
2013	232400	336834	MCCLUNG, JAMIE O ETAL MCCLUNG, KIMBERLY	P	I-INSOLVENT		13.20	13.20	O
2013	32604	333557	MCMILLAN, GEORGE W	P	I-INSOLVENT		12.00	12.00	O



Year	Acct	PPIN	Ent	Name	Abs	Reason	Write Off Date	Balance 07/01/2021	Balance 06/30/2022	Type
2013	79792	256951		MERRITT OIL CO INC	P	I-INSOLVENT		4.48	4.48	O
2013	263684	318982		MEYER, RICHARD	P	I-INSOLVENT		6.16	6.16	O
2013	286656	337830		MHD ACCEPTANCE L L C	P	I-INSOLVENT		3.30	3.30	O
2013	286656	337833		MHD ACCEPTANCE L L C	P	I-INSOLVENT		3.30	3.30	O
2013	271005	320457		MICHOACANA MARKET LLC	P	I-INSOLVENT		339.90	339.90	O
2013	221810	265465		MICROLINK SOFTWARE CORP	P	I-INSOLVENT		6.16	6.16	O
2013	242058	286989		MIDTOWN INVESTMENTS INC	P	I-INSOLVENT		5.16	5.16	O
2013	183762	232894		MILLER SERVICES NETWORK, INC	C	I-INSOLVENT		51.60	51.60	O
2013	256374	281430		MILLER, JEFFREY A	P	I-INSOLVENT		1,284.48	1,284.48	O
2013	37064	334356		MILLER, SILAS & MARY	P	I-INSOLVENT		11.20	11.20	O
2013	272420	322048		MIZELL, CYNTHIA	P	I-INSOLVENT		13.76	13.76	O
2013	179677	229804		MONTE, JACK A	P	I-INSOLVENT		13.86	13.86	O
2013	205618	253471		MONTROSE ART LLC	P	I-INSOLVENT		10.64	10.64	O
2013	223902	270724		MONTROSE COMPANIES INC	P	I-INSOLVENT		17.92	17.92	O
2013	282492	340918		MORRIS MARINE WORKS L L C	P	I-INSOLVENT		9.24	9.24	O
2013	254894	309543		MOSAIC MEDSPA OF MISSISSIPPI LLC	P	I-INSOLVENT		56.76	56.76	O
2013	245591	296330		MS ENTERPRISES LLC	P	I-INSOLVENT		1,492.10	1,492.10	O
2013	299530	346355		MT2 TECHNOLOGIES LLC	P	I-INSOLVENT		44.72	44.72	O
2013	233974	281626		MY WORLD ENVIROMENT	P	I-INSOLVENT		11.88	11.88	O
2013	224029	271501		NEW CONCEPTS CONSTRUCTION SERVICE INC	P	I-INSOLVENT		162.96	162.96	O
2013	228804	330770		NEWPORT, BRUCE EVAN	P	I-INSOLVENT		2.80	2.80	O
2013	235151	253607		NGUYEN, HUONG	P	I-INSOLVENT		44.16	44.16	O
2013	224379	272046		NIELSEN CONTRACTING INC	P	I-INSOLVENT		28.38	28.38	O
2013	196893	245609		NOMAD PRODUCTIONS INC	P	I-INSOLVENT		138.46	138.46	O

Year	Acct	PPIN	Ent	Name	Abs	Reason	Write Off Date	Balance 07/01/2021	Balance 06/30/2022	Type
2013	223929	270772		NORMAN S RIDER	P	I-INSOLVENT		321.30	321.30	O
2013	233643	281081		NORTH AMERICAN CATASTROPHE SERVICES INC	P	I-INSOLVENT		1,607.34	1,607.34	O
2013	223503	104557		O C WIGGINS CONTRACTOR	P	I-INSOLVENT		6.72	6.72	O
2013	269343	319724		OCEAN'S INC	P	I-INSOLVENT		229.68	229.68	O
2013	281726	317652		OLIVER PATRICK, INC	P	I-INSOLVENT		18.48	18.48	O
2013	249085	116452		OLIVIA'S	P	I-INSOLVENT		118.56	118.56	O
2013	277392	326395		OMNI WORLDWIDE	P	I-INSOLVENT		4.30	4.30	O
2013	288554	342422		ONE POINT DIGITAL, INC	P	I-INSOLVENT		47.30	47.30	O
2013	244976	295314		OTTOSEN, ELIZABETH	P	I-INSOLVENT		187.44	187.44	O
2013	297865	345285		OUTREACH THRIFT SHOPPE	P	I-INSOLVENT		46.86	46.86	O
2013	246061	296690		PACE, WILLIAM W	P	I-INSOLVENT		11.88	11.88	O
2013	269397	319749		PACOLAY, LOUISE A	P	I-INSOLVENT		13.76	13.76	O
2013	262479	316669		PANACHE HAIR STUDIO	P	I-INSOLVENT		13.76	13.76	O
2013	245454	296076		PARADISE INDOOR MINIATURE GOLF	P	I-INSOLVENT		107.52	107.52	O
2013	230529	276663		PARADISE L L C	P	I-INSOLVENT		67.98	67.98	O
2013	271117	320484		PATE, BRANDI	P	I-INSOLVENT		13.76	13.76	O
2013	289994	343758		PEPPI LE SHOE BOUTIQUE LLC	P	I-INSOLVENT		43.86	43.86	O
2013	267541	318090		PERFORMANCE GRAPHICS, LLC	P	I-INSOLVENT		147.44	147.44	O
2013	212178	259329		PERROTTA, JONNIE G	P	I-INSOLVENT		3.44	3.44	O
2013	268724	340084		PHILLIPS, TERESA	P	I-INSOLVENT		3.00	3.00	O
2013	262504	316692		PKP SAIL LLC	P	I-INSOLVENT		9.24	9.24	O
2013	88017	286452		POLK, LESLIE	P	I-INSOLVENT		99.12	99.12	O
2013	282625	341007		PORKYS BBQ INC	P	I-INSOLVENT		50.82	50.82	O
2013	245052	295383		PORTER, HOMER G	P	I-INSOLVENT		15.48	15.48	O

Year	Acct	PPIN	Ent	Name	Abs	Reason	Write Off Date	Balance 07/01/2021	Balance 06/30/2022	Type
2013	226866	273762		PRADCOM INC	P	I-INSOLVENT		5.16	5.16	O
2013	227002	331578		PRESCOTT, JEAN MARC	P	I-INSOLVENT		11.20	11.20	O
2013	227002	331733		PRESCOTT, JEAN MARC	P	I-INSOLVENT		3.00	3.00	O
2013	227002	332540		PRESCOTT, JEAN MARC	P	I-INSOLVENT		12.00	12.00	O
2013	227002	332609		PRESCOTT, JEAN MARC	P	I-INSOLVENT		12.00	12.00	O
2013	227002	332793		PRESCOTT, JEAN MARC	P	I-INSOLVENT		17.20	17.20	O
2013	227002	332921		PRESCOTT, JEAN MARC	P	I-INSOLVENT		3.00	3.00	O
2013	227002	336582		PRESCOTT, JEAN MARC	P	I-INSOLVENT		3.00	3.00	O
2013	243882	329872		PRESCOTT, MARC	C	I-INSOLVENT		3.00	3.00	O
2013	235436	332222		PRESCOTT, TYLER MONTANA JUL	P	I-INSOLVENT		2.80	2.80	O
2013	235436	340199		PRESCOTT, TYLER MONTANA JUL	C	I-INSOLVENT		3.00	3.00	O
2013	296334	344709		PRIME TIME TAN 24/7 INC	P	I-INSOLVENT		29.24	29.24	O
2013	245538	296158		PRINT CITY INC	P	I-INSOLVENT		11.88	11.88	O
2013	276191	325866		QUALITY OUTDOOR PRODUCTS INC	P	I-INSOLVENT		26.88	26.88	O
2013	288028	342098		QUINN KIGHT	P	I-INSOLVENT		650.24	650.24	O
2013	228755	317295		R B C BANK	P	I-INSOLVENT		291.72	291.72	O
2013	89153	106475		RAY, CORINNA	P	I-INSOLVENT		11.18	11.18	O
2013	204405	252437		RECORD HOLDER CHARTERS	P	I-INSOLVENT		165.66	165.66	O
2013	297929	345370		REMNANT LLC	P	I-INSOLVENT		43.86	43.86	O
2013	262354	316562		RENNER PHOTOGRAPHY LLC	P	I-INSOLVENT		39.56	39.56	O
2013	246524	270483		REVIVED CARPET & UPHOLSTERY INC	P	I-INSOLVENT		59.34	59.34	O
2013	251228	342147		RICOH AMERICAS CORPORATION	P	I-RECD CK PAYABL		2.00	2.00	O
2013	285390	332000		RILEY, LEONARD ETUX QUEENA	P	I-INSOLVENT		17.00	17.00	O
2013	246310	80303		ROBERTSON, SARA	P	I-INSOLVENT		9.00	9.00	O

Year	Acct	PPIN	Ent	Name	Abs	Reason	Write Off Date	Balance 07/01/2021	Balance 06/30/2022	Type
2013	66595	313654		RULEMAN, C A	P	I-INSOLVENT		46.20	46.20	O
2013	197305	97635		RUSTY'S RESTAURANT & LOUNGE	P	I-INSOLVENT		211.86	211.86	O
2013	297779	345230		S & L FARMS LLC	P	I-INSOLVENT		15.12	15.12	O
2013	299958	347427		SAFEFACT.COM, LLC	P	I-INSOLVENT		735.00	735.00	O
2013	299958	347929		SAFEFACT.COM, LLC	P	I-INSOLVENT		62.70	62.70	O
2013	183620	232825		SAFETY FIRST PEST CONTROL, INC	C	I-INSOLVENT		10.64	10.64	O
2013	205055	252868		SAMURAI J L L C THE	P	I-INSOLVENT		147.06	147.06	O
2013	257170	310550		SAND DOLLAR MARINE SERVICES LLC	P	I-INSOLVENT		16.24	16.24	O
2013	300722	335600		SANDERS, BRUCE	P	I-INSOLVENT		2.80	2.80	O
2013	51741	329079		SANDERS, WILLIE B JR ETAL JONES, ROBERTA	P	I-INSOLVENT		3.00	3.00	O
2013	155631	204366		SASSY SCISSORS	P	I-INSOLVENT		1.98	1.98	O
2013	262220	316411		SCOTT, CAROLYN D	P	I-INSOLVENT		12.54	12.54	O
2013	245252	295739		SCOTT, LARRY	P	I-INSOLVENT		10.08	10.08	O
2013	182758	341569		SCOTT, RONALD L ETAL SCOTT, CHRISTY DEES	P	I-INSOLVENT		35.26	35.26	O
2013	266821	317440		SCOTTS ENTERPRISES LLC	P	I-INSOLVENT		178.86	178.86	O
2013	246582	300378		SEALE & SON INC	P	I-INSOLVENT		209.44	209.44	O
2013	245779	296426		SHARPER CUTS LLC	P	I-INSOLVENT		58.74	58.74	O
2013	184187	233578		SHAVER, MARSHALL	P	I-INSOLVENT		144.64	144.64	O
2013	269913	320147		SHORELINE MOWER REPAIR AND SER	P	I-INSOLVENT		62.78	62.78	O
2013	204690	252632		SHORELINE PONTOON BOAT RENTALS	P	I-INSOLVENT		951.06	951.06	O
2013	262305	337438		SHOULTZ, LONNIE T	P	I-INSOLVENT		13.20	13.20	O
2013	21212	80378		SHOWERS SEPTIC SYSTEM	P	I-INSOLVENT		33.04	33.04	O
2013	205870	253803		SKY VIEW SERVICES	P	I-INSOLVENT		3.00	3.00	O
2013	88332	104403		SMALL LOANS INC	P	I-INSOLVENT		81.60	81.60	O

Year	Acct	PPIN	Ent	Name	Abs	Reason	Write Off Date	Balance 07/01/2021	Balance 06/30/2022	Type
2013	229291	336606		SMART INC	P	I-INSOLVENT		12.04	12.04	O
2013	21504	329648		SMILEY, DOROTHY A	P	I-INSOLVENT		17.00	17.00	O
2013	227018	274140		SMITH, ANTHONY	P	I-INSOLVENT		118.16	118.16	O
2013	282379	316352		SMITH, BRANDON RHETT/HOG WILD BBQ	P	I-INSOLVENT		220.44	220.44	O
2013	250000	332343		SMITH, DEANNA J	P	I-INSOLVENT		13.20	13.20	O
2013	245382	295859		SMITH, JOSEPH	P	I-INSOLVENT		10.88	10.88	O
2013	285016	341463		SNO COVE CAFE LLC	P	I-INSOLVENT		100.24	100.24	O
2013	250437	290647		SOUTH ALABAMA RESEARCH SERVICE LLC	P	I-INSOLVENT		4.48	4.48	O
2013	221801	265460		SOUTH ALABAMA SUPPORT SERVICES, INC	P	I-INSOLVENT		19.78	19.78	O
2013	221801	265812		SOUTH ALABAMA SUPPORT SERVICES, INC	P	I-INSOLVENT		15.60	15.60	O
2013	228187	214630		SOUTHERN COASTAL RESTAURANTS LLC	P	I-INSOLVENT		797.44	797.44	O
2013	234065	281791		SOUTHERN MOST LAWN	P	I-INSOLVENT		15.68	15.68	O
2013	260878	217891		SOUTHERN OAKS ASSISTED LIVING OF BAY	P	I-INSOLVENT		123.25	123.25	O
2013	95543	227058		SOUTHERN SURETY ASSOCIATES INC	C	I-INSOLVENT		21.12	21.12	O
2013	204337	252343		SPECTERWEB	P	I-INSOLVENT		11.88	11.88	O
2013	253140	266730		SPEEDY SERVE LLC	P	I-INSOLVENT		602.58	602.58	O
2013	255075	309836		SPORTS VENTURES LLC	P	I-INSOLVENT		48.00	48.00	O
2013	22092	340649		STAFFORD, MARY E (A/K/A ELEANOR J STAFFO	P	I-INSOLVENT		11.20	11.20	O
2013	277977	342813		STAFFORD, MICHAEL	P	I-INSOLVENT		11.20	11.20	O
2013	210752	336332		STEADMAN, JOHN F JR ETUX VICKIE A	P	I-INSOLVENT		3.00	3.00	O
2013	282885	337121		STOWE, JASON E ETAL STOWE, EMILY F	P	I-INSOLVENT		11.20	11.20	O
2013	245905	296538		SUMMERDALE SAND AND CLAY LLC	P	I-INSOLVENT		1,583.34	1,583.34	O
2013	22896	342867		SURREY, DOLORES STONER (LIFE ESTATE)	P	I-INSOLVENT		2.80	2.80	O
2013	79141	80450		SUTTON MUSIC	P	I-INSOLVENT		19.55	19.55	O

Year	Acct	PPIN	Ent	Name	Abs	Reason	Write Off Date	Balance 07/01/2021	Balance 06/30/2022	Type
2013	79141	228692		SUTTON MUSIC	P	I-INSOLVENT		33.00	33.00	O
2013	79141	228694		SUTTON MUSIC	P	I-INSOLVENT		227.70	227.70	O
2013	79141	228695		SUTTON MUSIC	P	I-INSOLVENT		60.48	60.48	O
2013	79141	228696		SUTTON MUSIC	P	I-INSOLVENT		1.98	1.98	O
2013	249597	302601		SUTTON, JOHN & MELISSA	P	I-INSOLVENT		1,847.05		O
2013	246770	300881		SWEET CREAMS LLC	P	I-INSOLVENT		645.86	645.86	O
2013	206447	257492		T C L HEALTHCARE, INC	P	I-INSOLVENT		20.64	20.64	O
2013	245942	296576		TALK SOURCE INC	P	I-INSOLVENT		539.22	539.22	O
2013	294097	333977		TARR, PATRICIA L	C	I-INSOLVENT		17.20	17.20	O
2013	250525	302840		TATWILL TRUST LLC	P	I-INSOLVENT		28.80	28.80	O
2013	271173	320518		THE ACOUSTICAL GROUP INC	P	I-INSOLVENT		8.60	8.60	O
2013	61915	332733		THOMAS, LUTHER & DOLLIE M	P	I-INSOLVENT		3.30	3.30	O
2013	171421	331864		THOMPSON, DAVID N	P	I-INSOLVENT		11.20	11.20	O
2013	184726	332290		THOMPSON, PETER MARSHALL ETAL THOMPSON,	P	I-INSOLVENT		11.20	11.20	O
2013	248894	302335		TIGERHAWG INC	P	I-INSOLVENT		85.14	85.14	O
2013	184284	233594		TIMOTHY M WILSON	P	I-INSOLVENT		55.44	55.44	O
2013	252859	304385		TISDALE, MARLON L	P	I-INSOLVENT		46.48	46.48	O
2013	234094	281824		TLC HOMES AND SERVICE	P	I-INSOLVENT		72.24	72.24	O
2013	100590	254551		TOBACCO SHACK OF ALABAMA INC II	C	I-INSOLVENT		1.68	1.68	O
2013	205440	253295		TOMASO, MICHAEL	P	I-INSOLVENT		45.58	45.58	O
2013	262044	316240		TOOHEY, KRISTI	P	I-INSOLVENT		36.30	36.30	O
2013	267004	307288		TRAVEL CENTER ENTERTAINMENT LLC	P	I-INSOLVENT		31.96	31.96	O
2013	197380	248638		TROJAN LANDSCAPE INC	P	I-INSOLVENT		739.86	739.86	O
2013	192855	242182		TROPICAL LINENS & ACCESSORIES	P	I-INSOLVENT		17.36	17.36	O

Year	Acct	PPIN	Ent	Name	Abs	Reason	Write Off Date	Balance 07/01/2021	Balance 06/30/2022	Type
2013	246019	296649		TUCKER, SHAVER	P	I-INSOLVENT		11.88	11.88	O
2013	246021	296651		TURNER DISTRIBUTION COMPANY	P	I-INSOLVENT		10.08	10.08	O
2013	300687	347821		UPTOWN BARBER SHOP	P	I-INSOLVENT		3.30	3.30	O
2013	39438	325961		VANDERWOOD, ROSE R (LIFE ESTATE)	P	I-INSOLVENT		17.20	17.20	O
2013	249825	342894		VESS, AMELIA A AS TRUSTEE OF THE AMELIA	P	I-INSOLVENT		13.20	13.20	O
2013	290082	343802		VINTAGE WINE & LIQUOR LLC	P	I-INSOLVENT		28.38	28.38	O
2013	297788	345238		VISION INTEGRATION SERVICES INC	P	I-INSOLVENT		45.58	45.58	O
2013	225366	272890		W E PENRY CONTRACTING INC	P	I-INSOLVENT		2.64	2.64	O
2013	280398	51004		WADE WARD REAL ESTATE INC	P	I-INSOLVENT		231.00	231.00	O
2013	206285	257275		WALLACE SEAFOOD TRADER INC	P	I-INSOLVENT		153.44	153.44	O
2013	234100	281831		WALLACE TOWING	P	I-INSOLVENT		32.48	32.48	O
2013	183028	338924		WALLACE, SHARON DAISY TATE	P	I-INSOLVENT		2.80	2.80	O
2013	267064	317491		WARRIOR GAS & DEVELOPMENT	P	I-INSOLVENT		206.40	206.40	O
2013	100475	170114		WATTS MANAGEMENT CO	P	I-INSOLVENT		92.16	92.16	O
2013	254862	309492		WEBSTER GROUP INC THE	P	I-INSOLVENT		423.72	423.72	O
2013	258652	329791		WELLS FARGO BANK N A AS TRUSTEE	P	I-INSOLVENT		17.00	17.00	O
2013	199180	248865		WHITE DIAMOND EXPRESS, LLC	P	I-INSOLVENT		26.66	26.66	O
2013	271189	320529		WILL YUM SON LLC	P	I-INSOLVENT		922.78	922.78	O
2013	246065	296693		WILLIAMS, SHIRLEY	P	I-INSOLVENT		13.68	13.68	O
2013	274943	325144		WILSON STAMPS	P	I-INSOLVENT		21.60	21.60	O
2013	296926	344822		WOLFPACK ENTERTAINMENTS INC	P	I-INSOLVENT		1.32	1.32	O
2013	245912	296544		WOOLEY, THOMAS	P	I-INSOLVENT		11.88	11.88	O
2013	298950	346038		WOOLLEY EDGE & GRIMSLEY LLC	P	I-INSOLVENT		10.32	10.32	O
2013	183977	233399		WRIGHT CONSTRUCTION	P	I-INSOLVENT		35.26	35.26	O



KJONES LRMCAR23 05/06/2022 14:04 Tax Collections Baldwin County  
 Annual Report of Tax Collector Effective Date 7/ 1/2021 thru 6/30/2022  
 Prior Year INSOLVENTS 2021, County of BALDWIN  
 in Compliance with the Revenue Laws of the State of Alabama

PAGE 159

Year	Acct	PPIN	Ent	Name	Abs	Reason	Write Off Date	Balance 07/01/2021	Balance 06/30/2022	Type
2013	294776	344509		WYLLIE, PAMELA	P	I-INSOLVENT		11.88	11.88	O
2013	155317	203790		YORK'S CONSTRUCTION	P	I-INSOLVENT		48.64	48.64	O
2013	210145	329290		YOUNG, WILLIAM THOMAS III	P	I-INSOLVENT		17.20	17.20	O
2013	260307	296679		ZONE B 1 INC	P	I-INSOLVENT		616.00	616.00	O
Records this year			388				Total	=====55,176.92=====	=====52,842.83=====	

Year	Acct	PPIN	Ent	Name	Abs	Reason	Write Off Date	Balance 07/01/2021	Balance 06/30/2022	Type
2014	261950	316140		A FAIRHOPE ANTIQUERY	P	I-INSOLVENT		15.48	15.48	O
2014	275457	325581		AARON RHODES	P	I-INSOLVENT		13.60	13.60	O
2014	276834	326180		ABSOLUTE PLUMBING	P	I-INSOLVENT		8.96	8.96	O
2014	282816	341252		ACAI BERRY FASHION WEAR INC	P	I-INSOLVENT		100.98	100.98	O
2014	308310	355332		ACG SERVICES INC	P	I-INSOLVENT		8.96	8.96	O
2014	307190	354044		ADRENALINE CHARTERS	P	I-INSOLVENT		160.64	160.64	O
2014	307190	354489		ADRENALINE CHARTERS	P	I-INSOLVENT		160.64	160.64	O
2014	307190	354491		ADRENALINE CHARTERS	P	I-INSOLVENT		160.64	160.64	O
2014	307765	354717		AFC GUIDE SERVICE	P	I-INSOLVENT		160.64	160.64	O
2014	307873	354832		AFFORDABLE APPLIANCE REPAIR & SALES	P	I-INSOLVENT		10.56	10.56	O
2014	224010	271390		AGGRESSIVE INSURANCE	P	I-INSOLVENT		19.80	19.80	O
2014	307649	354593		ALL AMERICAN CONSTRUCTION	P	I-INSOLVENT		10.24	10.24	O
2014	308240	355239		ALL-BALDWIN CLEANERS	P	I-INSOLVENT		10.56	10.56	O
2014	201382	249134		ALLA MANO INC	P	I-INSOLVENT		22.36	22.36	O
2014	307902	354872		ALTERNATIVE POWERSPORTS	P	I-INSOLVENT		10.56	10.56	O
2014	307783	354733		AMG INSTALLATION & REPAIR	P	I-INSOLVENT		10.56	10.56	O
2014	261876	316067		ANDERSON, LYNN	P	I-INSOLVENT		16.34	16.34	O
2014	290012	343768		ANDRESS, JANA	P	I-INSOLVENT		10.56	10.56	O
2014	300869	347886		AQUA MARINE TECHS LLC	P	I-INSOLVENT		10.24	10.24	O
2014	301568	348163		ASSET MANAGEMENT GROUP LLC	P	I-INSOLVENT		8.96	8.96	O
2014	308034	355026		AT&T SALES	P	I-INSOLVENT		13.76	13.76	O
2014	307994	354982		AUTOMOTIVE INJURY SOLUTIONS	P	I-INSOLVENT		13.76	13.76	O
2014	234178	281933		AWSOME JANITORIAL	P	I-INSOLVENT		10.08	10.08	O
2014	255041	309799		B & R AUTO DEPOT	P	I-INSOLVENT		81.18	81.18	O

Year	Acct	PPIN	Ent	Name	Abs	Reason	Write Off Date	Balance 07/01/2021	Balance 06/30/2022	Type
2014	307603	354544		B & R ENVIRO SERVICES LLC	P	I-INSOLVENT		8.96	8.96	O
2014	307695	354640		B & T TREE SERVICE	P	I-INSOLVENT		10.56	10.56	O
2014	262045	316241		BAILEY, KRISTY	P	I-INSOLVENT		268.24		O
2014	307688	354631		BAKER, CHRISTY	P	I-INSOLVENT		8.96	8.96	O
2014	307617	354560		BEACH LINKS REALTY & DEVELOPMENT LLC	P	I-INSOLVENT		11.52	11.52	O
2014	307784	354734		BEACH WEDDINGS BY SUGARBUG	P	I-INSOLVENT		10.56	10.56	O
2014	290164	343849		BEARFACE MEDIA LLC	P	I-INSOLVENT		10.08	10.08	O
2014	282264	340682		BEASLEY, JAMES	P	I-INSOLVENT		40.80	40.80	O
2014	306687	352519		BELLA SALONS LLC	P	I-INSOLVENT		33.66	33.66	O
2014	307650	354594		BELLALINDA BELLY DANCE	P	I-INSOLVENT		10.24	10.24	O
2014	275937	325801		BEST FRIENDS GALLERY LLC	P	I-INSOLVENT		54.40	54.40	O
2014	307246	354142		BLUE REEF WATERSPORTS CENTER LLC	P	I-INSOLVENT		10.24	10.24	O
2014	234776	92799		BOATYARD LAKE MARINA	P	I-INSOLVENT		16.80	16.80	O
2014	281610	337877		BOLTON, ANTONIO R ETAL BOLTON, DORIS M	P	I-INSOLVENT		17.20	17.20	O
2014	308057	355050		BOLTZ PAIN CENTER	P	I-INSOLVENT		13.76	13.76	O
2014	216170	263725		BORGATA INVESTMENTS LLC	P	I-INSOLVENT		600.88	600.88	O
2014	281906	334862		BOXWOOD HOME & GARDEN	P	I-INSOLVENT		17.20	17.20	O
2014	280743	327787		BRANDON WHITE, LLC	P	I-INSOLVENT		16.34	16.34	O
2014	301550	348131		BRETAG HOSPITALITY INC	P	I-INSOLVENT		8.96	8.96	O
2014	301511	348092		BRETT BARTON TIRES LLC	P	I-INSOLVENT		10.88	10.88	O
2014	270249	320307		BRIDGES, JAMES E	P	I-INSOLVENT		11.88	11.88	O
2014	296904	344806		BRODBECK & COMPANY, INC	P	I-INSOLVENT		20.64	20.64	O
2014	78064	77525		BROOKS HEARING AID CENTER	P	I-INSOLVENT		85.80	85.80	O
2014	260902	311767		BROWN, BONNIE K	P	I-INSOLVENT		36.12	36.12	O

Year	Acct	PPIN	Ent	Name	Abs	Reason	Write Off Date	Balance 07/01/2021	Balance 06/30/2022	Type
2014	280299	328171		BROWN, WILLIAM A ETAL BROWN, GEORGIA C	P	I-INSOLVENT		23.04		O
2014	308194	355188		BURNETT LAW FIRM	P	I-INSOLVENT		13.76	13.76	O
2014	184953	343345		BURTON, DEDTRICK	P	I-INSOLVENT		11.20	11.20	O
2014	267374	317689		BYRD, JERRY L	P	I-INSOLVENT		34.32	34.32	O
2014	305225	344814		C & R GROCERY	P	I-INSOLVENT		91.80	91.80	O
2014	301488	348078		CABLE GUYS	P	I-INSOLVENT		8.96	8.96	O
2014	308246	355248		CAINS HOME IMPROVEMENT LLC	P	I-INSOLVENT		8.96	8.96	O
2014	308247	355250		CARDINAL HILLS STORAGE	P	I-INSOLVENT		10.56	10.56	O
2014	291209	344157		CARLO, ALISHA	P	I-INSOLVENT		27.72	27.72	O
2014	306873	353725		CARR ENTERPRISES INC	P	I-INSOLVENT		10.24	10.24	O
2014	300043	347568		CARTER, JEFFERY	P	I-INSOLVENT		1.12	1.12	O
2014	191369	241685		CELLULAR PLUS	P	I-INSOLVENT		3.40	3.40	O
2014	255341	310145		CENTERLINE INC	P	I-INSOLVENT		92.96	92.96	O
2014	213241	232759		CHARLIE'S BARBER SHOP	P	I-INSOLVENT		1.98	1.98	O
2014	301547	348128		CHRISTIENNE GIBSON BARRAZA	P	I-INSOLVENT		8.96	8.96	O
2014	307958	354936		CITY STYLES	P	I-INSOLVENT		13.76	13.76	O
2014	209897	258507		CLARK & ASSOCIATES L L C	P	I-INSOLVENT		102.34	102.34	O
2014	306346	351393		CLARK, PATRICIA	P	I-INSOLVENT		18.06	18.06	O
2014	307522	354457		CLEANING AND RESTORATION SERVICES OF THE	P	I-INSOLVENT		8.96	8.96	O
2014	79999	82271		CLIFF STAPLETON CATERING INC	C	I-INSOLVENT		234.64	234.64	O
2014	303197	348818		CLOOS, LILLIANA A/K/A SALAZAR, LILLI	P	I-INSOLVENT		16.80	16.80	O
2014	79136	246609		COACH STAGE INC	C	I-INSOLVENT		120.00	120.00	O
2014	242677	287841		COASTAL CABINETS LLC	P	I-INSOLVENT		42.24	42.24	O
2014	282824	341260		COASTAL LEDS INC	P	I-INSOLVENT		3.92	3.92	O

Year	Acct	PPIN	Ent	Name	Abs	Reason	Write Off Date	Balance 07/01/2021	Balance 06/30/2022	Type
2014	307627	354569		COASTAL LIFE COUNSELING LLC	P	I-INSOLVENT		10.24	10.24	O
2014	307057	353916		COASTAL MARINE ELECTRONICS LLC	P	I-INSOLVENT		10.24	10.24	O
2014	308193	355187		COASTAL SECURITY SOLUTIONS INC	P	I-INSOLVENT		13.76	13.76	O
2014	282825	341261		COLD SNAP FAIRHOPE LLC	P	I-INSOLVENT		1,074.14	1,074.14	O
2014	181664	104463		COM PAC PROPERTIES GROUP LP	P	I-INSOLVENT		1,119.96	1,119.96	O
2014	181664	111084		COM PAC PROPERTIES GROUP LP	P	I-INSOLVENT		978.12	978.12	O
2014	181664	311710		COM PAC PROPERTIES GROUP LP	P	I-INSOLVENT		240.04	240.04	O
2014	307877	354837		COMMAND HEARING CENTERS LLC	P	I-INSOLVENT		10.56	10.56	O
2014	267346	317656		COMMODORE STEEL INC	P	I-INSOLVENT		15.48	15.48	O
2014	214423	262760		COMPLETE SKIN CARE CENTER INC	P	I-INSOLVENT		59.34	59.34	O
2014	298934	346031		COOK & BROWN LLC	P	I-INSOLVENT		71.94	71.94	O
2014	307672	354615		COOK, JOHN AARON	P	I-INSOLVENT		10.56	10.56	O
2014	308187	355182		COOKS PEST CONTROL	P	I-INSOLVENT		13.76	13.76	O
2014	224080	271651		COPELAND OIL	P	I-INSOLVENT		30.36	30.36	O
2014	289946	343746		CORISAN SOLUTIONS LLC	P	I-INSOLVENT		15.48	15.48	O
2014	294406	344462		CORNER MARKET PLACE	P	I-INSOLVENT		10.08	10.08	O
2014	164864	315622		CRAIG, STEVEN W ETUX JODI L	P	I-INSOLVENT		13.76		O
2014	307790	354742		CROSS-EYED BUCK	P	I-INSOLVENT		10.56	10.56	O
2014	307911	354881		CTH RENTALS LLC	P	I-INSOLVENT		10.56	10.56	O
2014	281164	328795		CULBERT, JOSEPH M III	P	I-INSOLVENT		16.00	16.00	O
2014	156530	207774		CUSTOM EXTERIORS, INC	C	I-INSOLVENT		213.35	213.35	O
2014	254833	309433		CUTTIN' LOOSE FAMILY HAIR SALON	P	I-INSOLVENT		16.50	16.50	O
2014	306895	353754		D & D CONCRETE	P	I-INSOLVENT		13.76	13.76	O
2014	307266	354163		D & M REMODELING	P	I-INSOLVENT		10.56	10.56	O

Year	Acct	PPIN	Ent	Name	Abs	Reason	Write Off Date	Balance 07/01/2021	Balance 06/30/2022	Type
2014	234249	282009		D M HINOTE PLUMBING	P	I-INSOLVENT		59.40	59.40	O
2014	307076	353936		DAILY REAL ESTATE CORP	P	I-INSOLVENT		10.24	10.24	O
2014	306692	352567		DANCO MECHANICAL CONTRACTOR LLC	P	I-INSOLVENT		147.06	147.06	O
2014	305348	350651		DAPHNE AUCTION HOUSE LLC	P	I-INSOLVENT		13.76	13.76	O
2014	206023	256127		DAPHNE PAPAS INC	P	I-INSOLVENT		277.78	277.78	O
2014	308256	355258		DARE 2 DANCE	P	I-INSOLVENT		10.56	10.56	O
2014	233777	281357		DARRELLS RV SERVICE	P	I-INSOLVENT		10.56	10.56	O
2014	306980	353841		DAVES CONTRACTING INC	P	I-INSOLVENT		10.56	10.56	O
2014	306241	351246		DAVID W SANFORD, MD, PC	P	I-INSOLVENT		318.78	318.78	O
2014	306688	352546		DEAN BLACK TRUCK LINES INC	P	I-INSOLVENT		375.36	375.36	O
2014	307803	354756		DEAN FLOORING	P	I-INSOLVENT		10.24	10.24	O
2014	245296	295778		DEANGELIS, LORI BURCHETTE	P	I-INSOLVENT		11.52	11.52	O
2014	303823	349512		DEEP ROOT CREATIONS	P	I-INSOLVENT		13.76	13.76	O
2014	259808	310944		DELTA OUTDOOR GUIDE SERVICE	P	I-INSOLVENT		5.10	5.10	O
2014	270493	320371		DELTA OUTFITTERS LLC	P	I-INSOLVENT		374.00	374.00	O
2014	308257	355259		DETANGLE MASSAGE	P	I-INSOLVENT		10.56	10.56	O
2014	25613	337906		DEVINE, JERRY WAYNE ETUX DEVINE, PATRICI	P	I-INSOLVENT		2.80	2.80	O
2014	272104	321713		DINORAH, WADE	P	I-INSOLVENT		133.98	133.98	O
2014	275138	325321		DIVERSIFIED COATINGS	P	I-INSOLVENT		13.76	13.76	O
2014	304043	79199		DOG DAZE	P	I-INSOLVENT		15.48	15.48	O
2014	307247	354143		DON MARTINS BOAT REPAIR MOBILE SERVICE	P	I-INSOLVENT		12.16	12.16	O
2014	305350	350653		DONET, JANET LEE/COUNTRY CUPBOARD	P	I-INSOLVENT		8.96	8.96	O
2014	164053	214604		DONNIES SATELLITE & ELECTRONIC SERVICE	P	I-INSOLVENT		27.06	27.06	O
2014	306699	352682		DOUGLAS, GERALD I,	P	I-INSOLVENT		75.90	75.90	O

Year	Acct	PPIN	Ent	Name	Abs	Reason	Write Off Date	Balance 07/01/2021	Balance 06/30/2022	Type
2014	245087	295416		DOWN BY THE BAY CAFE	P	I-INSOLVENT		280.36	280.36	O
2014	245092	295420		DOWN HOME SONG	P	I-INSOLVENT		11.88	11.88	O
2014	308095	355094		DREAM TEAM INTERNET SALES	P	I-INSOLVENT		13.76	13.76	O
2014	307645	354588		DRYWALL & PAINTING OF ALL BALDWIN COUNTY	P	I-INSOLVENT		10.56	10.56	O
2014	221597	268507		EARTH INC	P	I-INSOLVENT		15.48	15.48	O
2014	242593	287767		EASTERN SHORE CHIROPRACTIC, LLC	P	I-INSOLVENT		159.96	159.96	O
2014	306721	353307		EASTERN SHORE FITNESS CENTER	P	I-INSOLVENT		70.00	70.00	O
2014	256160	310222		EAT BEAT LLC THE	P	I-INSOLVENT		6.88	6.88	O
2014	304513	350474		ELITE AUTO LLC	P	I-INSOLVENT		8.96	8.96	O
2014	307387	354313		ELITE FIBERGLASS	P	I-INSOLVENT		8.96	8.96	O
2014	300127	347625		EMERALD RESTAURANTS & CATERING LLC	P	I-INSOLVENT		282.80	282.80	O
2014	301558	348141		ENGINEERING AT LARGE	P	I-INSOLVENT		8.96	8.96	O
2014	244631	294422		ENGLISH, ALIMIREO	P	I-INSOLVENT		83.30	83.30	O
2014	262676	316822		ENJ VIDEO LLC	P	I-INSOLVENT		48.72	48.72	O
2014	292915	346335		EQUITY TRUST COMPANY AS CUSTODIAN FBO TH	P	I-INSOLVENT		41.60	41.60	O
2014	276298	325927		ERA PLATINUM PROPERTIES	P	I-INSOLVENT		7.92	7.92	O
2014	278028	326763		ERIN CREEL PHOTOGRAPHY	P	I-INSOLVENT		15.48	15.48	O
2014	262109	316306		EUROCAR INC	P	I-INSOLVENT		12.54	12.54	O
2014	308117	355114		EVERY BODY SOLUTIONS	P	I-INSOLVENT		13.76	13.76	O
2014	282244	340647		EWING RV REPAIR LLC	P	I-INSOLVENT		11.22	11.22	O
2014	307444	354369		EXECUTIVE PROPERTY SERVICES INC	P	I-INSOLVENT		10.24	10.24	O
2014	307726	354676		EXTREME TEAM CLEANING SERVICE LLC	P	I-INSOLVENT		65.34	65.34	O
2014	298045	345600		FAIRHOPE EYE AND LASER CENTER LLC	P	I-INSOLVENT		691.04	691.04	O
2014	306724	353325		FALCO, JOSEPH	P	I-INSOLVENT		2.58	2.58	O



Year	Acct	PPIN	Ent	Name	Abs	Reason	Write Off Date	Balance 07/01/2021	Balance 06/30/2022	Type
2014	281200	328837		FARMER FRESH PRODUCE INT'L, LLC	P	I-INSOLVENT		1,649.76	1,649.76	O
2014	281200	342408		FARMER FRESH PRODUCE INT'L, LLC	P	I-INSOLVENT		134.40	134.40	O
2014	233803	281384		FAST FEET BAIL BONDING	P	I-INSOLVENT		5.94	5.94	O
2014	290460	344014		FINCH, LORRAINE	P	I-INSOLVENT		13.60	13.60	O
2014	307700	354650		FIRE SOLUTIONS INC	P	I-INSOLVENT		10.56	10.56	O
2014	301549	348130		FIRST SOUTHERN MORTGAGE	P	I-INSOLVENT		8.96	8.96	O
2014	245290	295772		FIVE INC	P	I-INSOLVENT		129.00	129.00	O
2014	308302	355324		FIXIT SPOT THE	P	I-INSOLVENT		10.56	10.56	O
2014	307263	354160		FLORA BAMA PALMCARE	P	I-INSOLVENT		8.96	8.96	O
2014	205153	252965		FOLEY NAPA AUTOMOTIVE & TRUCK INC	P	I-INSOLVENT		186.78	186.78	O
2014	308263	355265		FORCRETE DESIGNS	P	I-INSOLVENT		10.56	10.56	O
2014	295784	344641		FRANKS, LEONARD WYMAN JR/FOLEY FEED	P	I-INSOLVENT		10.56	10.56	O
2014	308075	355071		FRED ASTAIR DANCE STUDIO	P	I-INSOLVENT		13.76	13.76	O
2014	282828	341264		FREE SPIRIT AL LLC	P	I-INSOLVENT		22.36	22.36	O
2014	299997	347452		FREEMAN, JADE	P	I-INSOLVENT		10.56	10.56	O
2014	205188	252999		FRIENDSHIP GARDEN LLC	P	I-INSOLVENT		24.08	24.08	O
2014	272321	321951		FURAMA SUSHI & MORE LLC	P	I-INSOLVENT		29.68	29.68	O
2014	214154	261704		G C E MFG L L C	P	I-INSOLVENT		172.26	172.26	O
2014	298337	345825		G TIM JONES	P	I-INSOLVENT		23.68	23.68	O
2014	306686	352499		GADCON INC	P	I-INSOLVENT		113.90	113.90	O
2014	170653	222915		GALLOWAY ELECTRIC INC	C	I-INSOLVENT		15.00	15.00	O
2014	282625	341007		GARRETT, SUSAN T	P	I-INSOLVENT		47.52	47.52	O
2014	95220	116677		GARSED LAND SURVEY	P	I-INSOLVENT		284.66	284.66	O
2014	307513	354448		GENNY EXTERIORS	P	I-INSOLVENT		8.96	8.96	O

Year	Acct	PPIN	Ent	Name	Abs	Reason	Write Off Date	Balance 07/01/2021	Balance 06/30/2022	Type
2014	183540	232756		GEO SURVEYING INC	P	I-INSOLVENT		113.52	113.52	O
2014	261754	315946		GEOQUEST LLC	P	I-INSOLVENT		9.52	9.52	O
2014	267522	318080		GET A GRIP OF FLORABAMA, LLC	P	I-INSOLVENT		21.84	21.84	O
2014	289884	343713		GIG ENTERPRISES INC	P	I-INSOLVENT		10.08	10.08	O
2014	288539	342419		GIVENS BROS INC	P	I-INSOLVENT		3,199.68	3,199.68	O
2014	307978	354963		GLAMEROUS DESIGN	P	I-INSOLVENT		13.76	13.76	O
2014	234901	282686		GONZALEZ PAINTING AND MORE	P	I-INSOLVENT		11.88	11.88	O
2014	167467	230011		GORE, DANIEL R	P	I-INSOLVENT		187.44	187.44	O
2014	124031	330801		GOSNELL, WILLIAM T JR	P	I-INSOLVENT		17.20	17.20	O
2014	307612	354553		GOUGH, ROBERT	P	I-INSOLVENT		10.24	10.24	O
2014	252675	304131		GRAVES COINS	P	I-INSOLVENT		24.42	24.42	O
2014	306698	352679		GREAT AMERICAN LEASING LLC	P	I-INSOLVENT		8.60	8.60	O
2014	267481	318002		GREEN PAIR LLC	P	I-INSOLVENT		297.92	297.92	O
2014	224656	272520		GREG STEJSKAL CONSTRUCTION LLC	P	I-INSOLVENT		23.10	23.10	O
2014	307755	354706		GROW CONSTRUCTION INC	P	I-INSOLVENT		10.24	10.24	O
2014	272403	322030		GS JEWELRY & ACCESSORIES INC	P	I-INSOLVENT		13.76	13.76	O
2014	290227	343877		GULF COAST ABRASIVE PRODUCTS LLC	P	I-INSOLVENT		1,063.04	1,063.04	O
2014	308317	355344		GULF COAST BEHAVIORAL MEDICINE PC	P	I-INSOLVENT		8.96	8.96	O
2014	241806	286857		GULF COAST KITCHEN & BATH LLC	P	I-INSOLVENT		841.94	841.94	O
2014	288531	342414		GULF COAST MEDICAL NETWORKING, LLC	P	I-INSOLVENT		43.56	43.56	O
2014	262106	316303		GULF COAST POWERBOAT ASSOCIATION	P	I-INSOLVENT		5.76	5.76	O
2014	247509	301375		GULF SHORES NAPA AUTO & TRUCK INC	P	I-INSOLVENT		157.74	157.74	O
2014	303827	349521		GULF STATES BUSINESS GROUP INC	P	I-INSOLVENT		7.04	7.04	O
2014	224547	272254		GULF WORLD LLC	P	I-INSOLVENT		11.88	11.88	O

Year	Acct	PPIN	Ent	Name	Abs	Reason	Write Off Date	Balance 07/01/2021	Balance 06/30/2022	Type
2014	296317	344701		GULF XTREME BODYFLIGHT LLP	P	I-INSOLVENT		11.52	11.52	O
2014	262144	316342		GURUDEV LLC	P	I-INSOLVENT		321.60	321.60	O
2014	170830	223642		GUTTADAUROS INC	C	I-INSOLVENT		150.28	150.28	O
2014	300137	347633		HADLEY, LAUREN	P	I-INSOLVENT		10.56	10.56	O
2014	226393	252917		HAFFER & COOPER	P	I-INSOLVENT		30.36	30.36	O
2014	301576	348173		HARBOR WEB INTERNET SERVICES	P	I-INSOLVENT		8.96	8.96	O
2014	235035	282831		HARMS CONSTRUCTION COMPANY	P	I-INSOLVENT		3.30	3.30	O
2014	307916	354887		HARRIS TREE TRIMMING	P	I-INSOLVENT		10.56	10.56	O
2014	266256	345523		HARRISON FINANCE COMPANY	P	I-INSOLVENT		11.20	11.20	O
2014	277428	326454		HART, ANGELA	P	I-INSOLVENT		11.88	11.88	O
2014	278429	338456		HASTING, JORDAN K ETAL HASTING, KATLEY N	P	I-INSOLVENT		3.00	3.00	O
2014	276551	326043		HASTINGS AIR DESIGN	P	I-INSOLVENT		10.80	10.80	O
2014	262215	316408		HCM COPIER SERVICE LLC	P	I-INSOLVENT		16.34	16.34	O
2014	260311	286369		HERRERA INSURANCE AGENCY INC	P	I-INSOLVENT		7.28	7.28	O
2014	305354	350657		HOCK, JOSEPH JR	P	I-INSOLVENT		13.76	13.76	O
2014	304524	102014		HOLK ENTERPRISES LLC	P	I-INSOLVENT		23.76	23.76	O
2014	245191	295639		HOLLAND, JANE B	P	I-INSOLVENT		28.56	28.56	O
2014	198723	248837		HOMES BY DESIGN LLC	P	I-INSOLVENT		17.92	17.92	O
2014	288010	342080		HOMES BY HONS, LLC	P	I-INSOLVENT		21.50	21.50	O
2014	253517	305615		HONG KONG SUPER LIN BUFFET INC	P	I-INSOLVENT		282.08	282.08	O
2014	241715	97539		HONS BUILDERS INC	C	I-INSOLVENT		50.96	50.96	O
2014	254877	309517		HOOCH'S MAMA LLC	P	I-INSOLVENT		9.24	9.24	O
2014	183909	233362		HORIZON PROPERTIES, INC	P	I-INSOLVENT		30.08	30.08	O
2014	275252	325416		HORTON PAINTING COMPANY	P	I-INSOLVENT		11.88	11.88	O

Year	Acct	PPIN	Ent	Name	Abs	Reason	Write Off Date	Balance 07/01/2021	Balance 06/30/2022	Type
2014	177027	226974		HOT RAYS	P	I-INSOLVENT		65.36	65.36	O
2014	223558	263079		HOUSEKEEPING MAINTENANCE LLC	P	I-INSOLVENT		42.88	42.88	O
2014	215888	248454		HSI TELECOMMUNICATIONS INC	P	I-INSOLVENT		31.68	31.68	O
2014	215888	285953		HSI TELECOMMUNICATIONS INC	P	I-INSOLVENT		24.94	24.94	O
2014	215888	285954		HSI TELECOMMUNICATIONS INC	P	I-INSOLVENT		36.12	36.12	O
2014	215888	285958		HSI TELECOMMUNICATIONS INC	P	I-INSOLVENT		5.94	5.94	O
2014	215888	285960		HSI TELECOMMUNICATIONS INC	P	I-INSOLVENT		22.44	22.44	O
2014	215888	285962		HSI TELECOMMUNICATIONS INC	P	I-INSOLVENT		7.92	7.92	O
2014	215888	285966		HSI TELECOMMUNICATIONS INC	P	I-INSOLVENT		17.16	17.16	O
2014	162782	327155		HUDGENS, DAVID E ETAL HUDGENS, JANET A	P	I-INSOLVENT		17.20	17.20	O
2014	282403	340828		HUMMEL, DANTE	P	I-INSOLVENT		26.66	26.66	O
2014	289902	343725		HUMPHREY, KIMBERLY C	P	I-INSOLVENT		11.88	11.88	O
2014	231004	52178		HUNTER'S COIN LAUNDRY	P	I-INSOLVENT		93.74	93.74	O
2014	307915	354886		H2O CONNECTION	P	I-INSOLVENT		10.56	10.56	O
2014	288064	342129		INLAND-GULF MARITIME LLC	P	I-INSOLVENT		1,331.10	1,331.10	O
2014	214219	262100		INTERNATIONAL EQUIPMENT DISTRIBUTORS, INC	P	I-INSOLVENT		1,448.72	1,448.72	O
2014	262259	316456		IRMATEAN WATSON INC	P	I-INSOLVENT		13.76	13.76	O
2014	307362	354260		ISLAND BREEZE HOME SVC	P	I-INSOLVENT		32.00	32.00	O
2014	307545	354483		ISLAND COATING SERVICES LLC	P	I-INSOLVENT		10.56	10.56	O
2014	241989	286942		ISLANDER MARINE LLC	P	I-INSOLVENT		461.44	461.44	O
2014	245096	295424		J & E COMPUTERS INC	P	I-INSOLVENT		12.24	12.24	O
2014	307920	354891		J & H CONSTRUCTION	P	I-INSOLVENT		8.96	8.96	O
2014	307517	354451		J & J CLEANING	P	I-INSOLVENT		10.56	10.56	O
2014	307884	354843		J & J FIRE PROTECTION	P	I-INSOLVENT		10.56	10.56	O

Year	Acct	PPIN	Ent	Name	Abs	Reason	Write Off Date	Balance 07/01/2021	Balance 06/30/2022	Type
2014	306977	353839		J & J TRIM CARPENTRY	P	I-INSOLVENT		10.56	10.56	O
2014	298049	345611		J E SMITH INC	P	I-INSOLVENT		333.30	333.30	O
2014	206364	257384		J G LOPER CONSTRUCTION INC	P	I-INSOLVENT		1.72	1.72	O
2014	303834	349526		J W FINZ LLC	P	I-INSOLVENT		1,606.40	1,606.40	O
2014	291222	344178		JACK SUPPLY COMPANY	P	I-INSOLVENT		11.88	11.88	O
2014	280790	327837		JACKSON CONSULTING GROUP LLC	P	I-INSOLVENT		24.94	24.94	O
2014	170315	220492		JAMES H BALL	P	I-INSOLVENT		43.20	43.20	O
2014	226851	273754		JAYE, SAN ETTA	P	I-INSOLVENT		736.96	736.96	O
2014	226851	286551		JAYE, SAN ETTA	P	I-INSOLVENT		1,760.64	1,760.64	O
2014	282373	340795		JK'S ENDEAVOR INC	P	I-INSOLVENT		11.52	11.52	O
2014	307241	354137		JOHNNIE WARD CONSTRUCTION	P	I-INSOLVENT		13.76	13.76	O
2014	282488	340914		JOHNSON, ALICIA	P	I-INSOLVENT		6.60	6.60	O
2014	308113	355111		JONES, WESS	P	I-INSOLVENT		13.76	13.76	O
2014	267317	265174		JORDAN, GINGER	P	I-INSOLVENT		9.90	9.90	O
2014	308084	355081		JUBILEE & SOUTH BAY MOTORS INC	P	I-INSOLVENT		13.76	13.76	O
2014	180760	237612		JUNKYARD DOG INC	P	I-INSOLVENT		75.04	75.04	O
2014	307486	354418		K & L REPAIRS	P	I-INSOLVENT		10.56	10.56	O
2014	307480	354406		K O WHITINGER LLC	P	I-INSOLVENT		10.24	10.24	O
2014	307274	354171		KATHERINE SHAVER PHOTOGRAPHY	P	I-INSOLVENT		10.24	10.24	O
2014	282839	341278		KAZMAN, STEPHEN	P	I-INSOLVENT		33.66	33.66	O
2014	228590	328879		KEEL, PETER JEFFREY ETAL KEEL, KATHE	P	I-INSOLVENT		11.20	11.20	O
2014	297228	344914		KEENE, KAREN S	P	I-INSOLVENT		10.08	10.08	O
2014	246742	300859		KELLY PROFESSIONAL ASSOCIATES INC	P	I-INSOLVENT		30.80	30.80	O
2014	308128	355127		KIDS PARADISE	P	I-INSOLVENT		13.76	13.76	O

Year	Acct	PPIN	Ent	Name	Abs	Reason	Write Off Date	Balance 07/01/2021	Balance 06/30/2022	Type
2014	307887	354846		KILBOURNE'S LANDSCAPING	P	I-INSOLVENT		10.56	10.56	O
2014	289981	343753		KINCHELOE, LISA	P	I-INSOLVENT		15.48	15.48	O
2014	307347	354248		KITCHEN ELECTRIC CO INC	P	I-INSOLVENT		8.96	8.96	O
2014	282045	233576		KOSH PETROLEUM	P	I-INSOLVENT		149.16	149.16	O
2014	294714	344496		KRALICK, JOANNE K	P	I-INSOLVENT		10.08	10.08	O
2014	297834	345268		L A CANDIES LLC	P	I-INSOLVENT		17.36	17.36	O
2014	244371	291037		L A SERVICES INC	P	I-INSOLVENT		223.08	223.08	O
2014	307505	354439		L C CONTRACTING	P	I-INSOLVENT		10.24	10.24	O
2014	308280	355282		LARRY D FAISON PHD	P	I-INSOLVENT		10.56	10.56	O
2014	55764	330352		LAW, LEONARD L SR ETAL LAW, WILLIAM J: L	P	I-INSOLVENT		2.80	2.80	O
2014	249396	302536		LAWN CARE SPECIALTIES LLC	P	I-INSOLVENT		388.72	388.72	O
2014	240820	315502		LEE, SARA ELIZABETH	P	I-INSOLVENT		17.20	17.20	O
2014	251190	303295		LEGAULT, LAWRENCE	P	I-INSOLVENT		32.00	32.00	O
2014	294722	344499		LEGGETT, JOE	P	I-INSOLVENT		10.56	10.56	O
2014	245365	295842		LG PHOTOGRAPHY LLC	P	I-INSOLVENT		42.56	42.56	O
2014	271428	320752		LIGHTSEY, BARBARA	P	I-INSOLVENT		1.68	1.68	O
2014	262614	316798		LIL TEXAS	P	I-INSOLVENT		112.86	112.86	O
2014	252745	304218		LILLIAN CAFE & COFFEE HOUSE	P	I-INSOLVENT		52.64	52.64	O
2014	297896	345318		LITTLE OF THIS LITTLE OF THAT, LLC	P	I-INSOLVENT		123.42	123.42	O
2014	162266	216231		LIVE OAK MOBILE HOME PARK INC	C	I-INSOLVENT		14.56	14.56	O
2014	281485	330591		LOFT OUTLET	P	I-INSOLVENT		370.26	370.26	O
2014	216605	337724		LOTT, J ROBERT ETAL LOTT, BELINDA C	P	I-INSOLVENT		17.20	17.20	O
2014	307720	354670		LUXURY SUPPLY COMPANY	P	I-INSOLVENT		8.96	8.96	O
2014	297789	345237		M & E PROPERTIES INC	P	I-INSOLVENT		26.32	26.32	O

Year	Acct	PPIN	Ent	Name	Abs	Reason	Write Off Date	Balance 07/01/2021	Balance 06/30/2022	Type
2014	282618	340998		M & S AUTO REPAIR & SALES INC	P	I-INSOLVENT		95.46	95.46	O
2014	306700	352683		M AND C TRUCKING INC	P	I-INSOLVENT		8.60	8.60	O
2014	275166	325353		M J DEATON ENTERPRISES INC	P	I-INSOLVENT		10.56	10.56	O
2014	307821	354777		MAD MONKEY BAKERY CATERING	P	I-INSOLVENT		10.56	10.56	O
2014	261666	315732		MADRAD LLC	P	I-INSOLVENT		17.36	17.36	O
2014	234980	282735		MAGANA FLOORING	P	I-INSOLVENT		11.22	11.22	O
2014	245431	295972		MAGNOLIA RIVER BAR AND GRILL LLC	P	I-INSOLVENT		5.28	5.28	O
2014	246694	300806		MAGNOLIA SOFTWARE INC	P	I-INSOLVENT		9.90	9.90	O
2014	297898	345319		MAINE-LY LOBSTER, INC	P	I-INSOLVENT		165.20	165.20	O
2014	307153	354006		MAKO MARINE ELECTRONICS	P	I-INSOLVENT		10.24	10.24	O
2014	307540	354476		MCCARDLE, CHARLENE	P	I-INSOLVENT		10.24	10.24	O
2014	245430	295971		MERCY MEDICAL A CORPORATION	P	I-INSOLVENT		8.60	8.60	O
2014	307471	354394		MICHAEL PARKER L L C	P	I-INSOLVENT		13.60	13.60	O
2014	271005	320457		MICHOACANA MARKET LLC	P	I-INSOLVENT		294.36	294.36	O
2014	221810	265465		MICROLINK SOFTWARE CORP	P	I-INSOLVENT		6.72	6.72	O
2014	248343	301964		MIDDLETON LAW CENTER, LLC	P	I-INSOLVENT		68.64	68.64	O
2014	183762	232894		MILLER SERVICES NETWORK, INC	C	I-INSOLVENT		49.02	49.02	O
2014	183076	337150		MILLS, TERRY LAMAR ETAL MILLS, NANCY JOY	P	I-INSOLVENT		2.80	2.80	O
2014	307738	354688		MISS JENNY CHARTERS	P	I-INSOLVENT		3,520.64	3,520.64	O
2014	290286	343895		MITCHELL, CHRISTINA	P	I-INSOLVENT		11.88	11.88	O
2014	179677	229804		MONTE, JACK A	P	I-INSOLVENT		8.40	8.40	O
2014	223902	270724		MONTROSE COMPANIES INC	P	I-INSOLVENT		17.92	17.92	O
2014	308197	355191		MORGAN WEIHING MS	P	I-INSOLVENT		13.76	13.76	O
2014	254894	309543		MOSAIC MEDSPA OF MISSISSIPPI LLC	P	I-INSOLVENT		47.52	47.52	O



Year	Acct	PPIN	Ent	Name	Abs	Reason	Write Off Date	Balance 07/01/2021	Balance 06/30/2022	Type
2014	299530	346355		MT2 TECHNOLOGIES LLC	P	I-INSOLVENT		45.58	45.58	O
2014	305880	351034		MULTIFAMILY CONSTRUCTION SERVICES, LLC	P	I-INSOLVENT		6.16	6.16	O
2014	233974	281626		MY WORLD ENVIROMENT	P	I-INSOLVENT		11.88	11.88	O
2014	197589	248754		NEUROLOGY CHILD ADULT PC	P	I-INSOLVENT		119.46	119.46	O
2014	285005	341459		NEUSCHWANDER, JAIME	P	I-INSOLVENT		10.08	10.08	O
2014	228804	330770		NEWPORT, BRUCE EVAN	P	I-INSOLVENT		2.80	2.80	O
2014	307474	354398		NEWTON PINESTRAW & MULCH LLC	P	I-INSOLVENT		10.24	10.24	O
2014	306964	353823		NICHOLS, KEN	P	I-INSOLVENT		10.56	10.56	O
2014	224379	272046		NIELSEN CONTRACTING INC	P	I-INSOLVENT		21.12	21.12	O
2014	301470	348065		NMO LLC	P	I-INSOLVENT		10.56	10.56	O
2014	196893	245609		NOMAD PRODUCTIONS INC	P	I-INSOLVENT		138.46	138.46	O
2014	276081	325839		NORRELL, KARA S	P	I-INSOLVENT		11.88	11.88	O
2014	306622	351949		N131VA LLC	P	I-INSOLVENT		857.34	857.34	O
2014	223503	104557		O C WIGGINS CONTRACTOR	P	I-INSOLVENT		5.60	5.60	O
2014	269343	319724		OCEAN'S INC	P	I-INSOLVENT		205.26	205.26	O
2014	281726	317652		OLIVER PATRICK, INC	P	I-INSOLVENT		17.36	17.36	O
2014	300604	347770		ONE OF A KIND	P	I-INSOLVENT		10.24	10.24	O
2014	308327	355354		PAMPERING PARLOR	P	I-INSOLVENT		10.56	10.56	O
2014	245454	296076		PARADISE INDOOR MINIATURE GOLF	P	I-INSOLVENT		107.52	107.52	O
2014	262419	316619		PARMATM LLC	P	I-INSOLVENT		1,283.50	1,283.50	O
2014	271117	320484		PATE, BRANDI	P	I-INSOLVENT		15.48	15.48	O
2014	245460	296084		PATINA	P	I-INSOLVENT		12.04	12.04	O
2014	307396	354320		PATRIC'S LAWN CARE	P	I-INSOLVENT		10.56	10.56	O
2014	307476	354400		PATTERSON PAINTING	P	I-INSOLVENT		8.96	8.96	O

Year	Acct	PPIN	Ent	Name	Abs	Reason	Write Off Date	Balance 07/01/2021	Balance 06/30/2022	Type
2014	307708	354656		PAXTERRA CARPENTRY	P	I-INSOLVENT		9.60	9.60	O
2014	307098	353954		PENNINGTON APPRAISAL SERVICES	P	I-INSOLVENT		10.24	10.24	O
2014	307565	354504		PERFECTLY CLEAN CLEANING SERVICE	P	I-INSOLVENT		8.96	8.96	O
2014	267541	318090		PERFORMANCE GRAPHICS, LLC	P	I-INSOLVENT		126.16	126.16	O
2014	305830	350911		PHARR LLC	P	I-INSOLVENT		1,177.12	1,177.12	O
2014	303843	349533		PHILLIPS, CATHY J	P	I-INSOLVENT		3.36	3.36	O
2014	307499	354434		PHILLIPS, JOSEPH D	P	I-INSOLVENT		13.60	13.60	O
2014	88017	286452		POLK, LESLIE	P	I-INSOLVENT		73.36	73.36	O
2014	307415	354339		PORTSIDE REALTY LLC	P	I-INSOLVENT		10.24	10.24	O
2014	234426	282191		PRACTICAL POOLS AND PONDS	P	I-INSOLVENT		308.56	308.56	O
2014	226866	273762		PRADCOM INC	P	I-INSOLVENT		5.16	5.16	O
2014	300161	347650		PRANAMI 108 INC	P	I-INSOLVENT		966.40	966.40	O
2014	245538	296158		PRINT CITY INC	P	I-INSOLVENT		11.88	11.88	O
2014	307686	354629		PSYCHIC STUDIO	P	I-INSOLVENT		10.24	10.24	O
2014	276191	325866		QUALITY OUTDOOR PRODUCTS INC	P	I-INSOLVENT		23.52	23.52	O
2014	288028	342098		QUINN KIGHT	P	I-INSOLVENT		613.12	613.12	O
2014	307111	353968		R & R CONTRACTING LLC	P	I-INSOLVENT		10.56	10.56	O
2014	290336	353336		R H SIMMONS L L C	P	I-INSOLVENT		2.80	2.80	O
2014	307541	354477		RANGLES, LINDSAY	P	I-INSOLVENT		8.96	8.96	O
2014	279588	348845		RAWDON, PAMELA ETAL WILHITE, GENA	P	I-INSOLVENT		17.20	17.20	O
2014	297672	337594		REAL PROPERTY INVESTMENTS INC	P	I-INSOLVENT		3.36	3.36	O
2014	204405	252437		RECORD HOLDER CHARTERS	P	I-INSOLVENT		165.66	165.66	O
2014	307289	354191		REEF SCUBA	P	I-INSOLVENT		10.24	10.24	O
2014	307412	354336		RELIABLE PLUMBING LLC	P	I-INSOLVENT		10.56	10.56	O

Year	Acct	PPIN	Ent	Name	Abs	Reason	Write Off Date	Balance 07/01/2021	Balance 06/30/2022	Type
2014	301289	344272		RELIANCE GLOBALCOM SERV. INC	U	I-INSOLVENT		133.30	133.30	O
2014	273640	323642		RETRO CYCLE WORKS LLC	P	I-INSOLVENT		13.76	13.76	O
2014	307218	354114		RICK'S POOLS AND PROPERTIES	P	I-INSOLVENT		10.56	10.56	O
2014	229311	330626		RIDER, ANNETTE M	C	I-INSOLVENT		12.00	12.00	O
2014	307600	354541		ROBERTS, CHRIS	P	I-INSOLVENT		10.56	10.56	O
2014	51157	51157		ROBERTSDALE AIR CONDITIONING & HEATING I	P	I-INSOLVENT		439.60	439.60	O
2014	246310	80303		ROBERTSON, SARA	P	I-INSOLVENT		9.00	9.00	O
2014	282844	341284		ROSE JEWELRY INC	P	I-INSOLVENT		168.56	168.56	O
2014	308291	355304		ROXSTAR TOWING	P	I-INSOLVENT		10.56	10.56	O
2014	297779	345230		S & L FARMS LLC	P	I-INSOLVENT		14.00	14.00	O
2014	308040	355033		SADBERRY LAW OFFICE	P	I-INSOLVENT		13.76	13.76	O
2014	299958	347427		SAFEFACT.COM, LLC	P	I-INSOLVENT		808.50	808.50	O
2014	299958	347929		SAFEFACT.COM, LLC	P	I-INSOLVENT		57.42	57.42	O
2014	183620	232825		SAFETY FIRST PEST CONTROL, INC	C	I-INSOLVENT		10.64	10.64	O
2014	307749	354700		SAFETY FLOOR GULF COAST	P	I-INSOLVENT		10.24	10.24	O
2014	299515	107584		SAIL THE DAEDALUS, INC	P	I-INSOLVENT		110.08	110.08	O
2014	278723	336759		SALTERS, JIMMY E	P	I-INSOLVENT		2.80	2.80	O
2014	308080	355077		SAMURAI J	P	I-INSOLVENT		13.76	13.76	O
2014	304071	313411		SANDRELL, MARVIN	P	I-INSOLVENT		23.04	23.04	O
2014	308148	355145		SARA PARKER MA	P	I-INSOLVENT		13.76	13.76	O
2014	296914	344816		SCHILLER, IAN	P	I-INSOLVENT		10.08	10.08	O
2014	245252	295739		SCOTT, LARRY	P	I-INSOLVENT		8.96	8.96	O
2014	307901	354868		SEPTEMBER ENDEAVORS CONSULTING	P	I-INSOLVENT		10.56	10.56	O
2014	184187	233578		SHAVER, MARSHALL	P	I-INSOLVENT		119.04	119.04	O

Year	Acct	PPIN	Ent	Name	Abs	Reason	Write Off Date	Balance 07/01/2021	Balance 06/30/2022	Type
2014	307593	354533		SHIPPS HARBOUR GRILL CATERING	P	I-INSOLVENT		10.24	10.24	O
2014	276892	326190		SHIRLS FASHION WEAR	P	I-INSOLVENT		9.60	9.60	O
2014	252163	303908		SHM LLC	P	I-INSOLVENT		421.12	421.12	O
2014	204690	252632		SHORELINE PONTOON BOAT RENTALS	P	I-INSOLVENT		951.06	951.06	O
2014	21212	80378		SHOWERS SEPTIC SYSTEM	P	I-INSOLVENT		33.04	33.04	O
2014	260694	311437		SHUCKERS OYSTER BAR AT ORANGE BEACH	P	I-INSOLVENT		279.68	279.68	O
2014	307336	354238		SHUTTS, YVONNE P	P	I-INSOLVENT		10.24	10.24	O
2014	289927	343735		SILVERHILL AUTO CLINIC INC	P	I-INSOLVENT		31.16	31.16	O
2014	283862	337652		SIMKINS, DAKOTA ETAL SIMPKINS, ELIZABETH	P	I-INSOLVENT		11.20	11.20	O
2014	205870	253803		SKY VIEW SERVICES	P	I-INSOLVENT		3.00	3.00	O
2014	88332	104403		SMALL LOANS INC	P	I-INSOLVENT		80.75	80.75	O
2014	229291	336606		SMART INC	P	I-INSOLVENT		11.18	11.18	O
2014	227018	274140		SMITH, ANTHONY	P	I-INSOLVENT		92.40	92.40	O
2014	282379	316352		SMITH, BRANDON RHETT/HOG WILD BBQ	P	I-INSOLVENT		186.12	186.12	O
2014	307587	354528		SMITH, CHRIS & GIGI	P	I-INSOLVENT		8.96	8.96	O
2014	245382	295859		SMITH, JOSEPH	P	I-INSOLVENT		12.24	12.24	O
2014	301476	348071		SMOKEHOUSE CAFE LLC	P	I-INSOLVENT		232.40	232.40	O
2014	308331	355359		SOUTH ALABAMA RAGE	P	I-INSOLVENT		10.56	10.56	O
2014	221801	265460		SOUTH ALABAMA SUPPORT SERVICES, INC	P	I-INSOLVENT		16.34	16.34	O
2014	221801	265812		SOUTH ALABAMA SUPPORT SERVICES, INC	P	I-INSOLVENT		13.20	13.20	O
2014	166724	217323		SOUTH BALDWIN DIAGNOSTIC IMAGING ASSOC 1	C	I-INSOLVENT		186.12	186.12	O
2014	297742	345177		SOUTH MALBIS L L C	P	I-INSOLVENT		3.92	3.92	O
2014	308295	355307		SOUTHERN AUTO RECOVERY & TOW	P	I-INSOLVENT		10.56	10.56	O
2014	308296	355308		SOUTHERN CHIC SALON	P	I-INSOLVENT		10.56	10.56	O

Year	Acct	PPIN	Ent	Name	Abs	Reason	Write Off Date	Balance 07/01/2021	Balance 06/30/2022	Type
2014	276903	326196		SOUTHERN COMFORT	P	I-INSOLVENT		10.80	10.80	O
2014	301604	348206		SOUTHERN CREDIT REPAIR	P	I-INSOLVENT		8.96	8.96	O
2014	234065	281791		SOUTHERN MOST LAWN	P	I-INSOLVENT		12.88	12.88	O
2014	260878	217891		SOUTHERN OAKS ASSISTED LIVING OF BAY	P	I-INSOLVENT		123.25	123.25	O
2014	308161	355157		SOUTHERN PAIN AND REHABILITATION	P	I-INSOLVENT		13.76	13.76	O
2014	307502	354436		SOUTHERN PAINTING & GENERAL REPAIR LLC	P	I-INSOLVENT		13.60	13.60	O
2014	307709	354658		SOUTHERN PERFECTION PAINTING	P	I-INSOLVENT		10.56	10.56	O
2014	307942	354920		SOUTHERN STEEL STRUCTURES	P	I-INSOLVENT		13.76	13.76	O
2014	307048	353906		SOVINE, MICHAEL	P	I-INSOLVENT		10.88	10.88	O
2014	204337	252343		SPECTERWEB	P	I-INSOLVENT		10.56	10.56	O
2014	255075	309836		SPORTS VENTURES LLC	P	I-INSOLVENT		42.88	42.88	O
2014	300168	347658		STACEY AND GERALD STAIMPEL	P	I-INSOLVENT		330.66	330.66	O
2014	280165	327490		STACY G LAY	P	I-INSOLVENT		15.68	15.68	O
2014	22092	340649		STAFFORD, MARY E (A/K/A ELEANOR J STAFFO	P	I-INSOLVENT		11.20	11.20	O
2014	177643	228788		STEVENS CO LLC	P	I-INSOLVENT		12.04	12.04	O
2014	307865	354824		STORYBOOK TEA COMPANY	P	I-INSOLVENT		10.56	10.56	O
2014	307205	354101		SUN COAST BEACH WEDDINGS	P	I-INSOLVENT		8.96	8.96	O
2014	308094	355093		SUNBELT BUSINESS BROKERS INC	P	I-INSOLVENT		13.76	13.76	O
2014	308101	355100		SUNSHINE SCHOOL UNIFORMS	P	I-INSOLVENT		13.76	13.76	O
2014	249597	302601		SUTTON, JOHN & MELISSA	P	I-INSOLVENT		1,689.80		O
2014	307891	354850		SYMBOLIC INK TATTOOS PIERCINGS NAIL STUD	P	I-INSOLVENT		10.56	10.56	O
2014	272605	322218		T & S FACTORY OUTLET FURNITURE	P	I-INSOLVENT		13.60	13.60	O
2014	250525	302840		TATWILL TRUST LLC	P	I-INSOLVENT		21.12	21.12	O
2014	205418	253275		TEQUILA MEXICAN RESTAURANT	P	I-INSOLVENT		18.48	18.48	O

Year	Acct	PPIN	Ent	Name	Abs	Reason	Write Off Date	Balance 07/01/2021	Balance 06/30/2022	Type
2014	252850	304370		TEQUILA WEST BEACH INC	P	I-INSOLVENT		333.30	333.30	O
2014	219736	337926		TESTON, LONNY S ETAL TESTON, MELANIE	C	I-INSOLVENT		13.20	13.20	O
2014	219736	337929		TESTON, LONNY S ETAL TESTON, MELANIE	C	I-INSOLVENT		13.20	13.20	O
2014	276472	326027		THE BAKE SHOPPE CAFE INC	P	I-INSOLVENT		100.98	100.98	O
2014	277404	326422		THE BLUE MERIDIAN CO LLC	P	I-INSOLVENT		11.52	11.52	O
2014	290353	343926		THE BUS STOP	P	I-INSOLVENT		10.08	10.08	O
2014	307375	354272		THE GREY COMPANY	P	I-INSOLVENT		10.24	10.24	O
2014	282389	340813		THE HAIR AFFAIR LLC	P	I-INSOLVENT		15.48	15.48	O
2014	306879	353732		THE MARINE GROUP OF PALM BEACH	P	I-INSOLVENT		10.24	10.24	O
2014	307404	354329		THE MOSQUITO AUTHORITY OF SOUTH ALABAMA	P	I-INSOLVENT		10.24	10.24	O
2014	254385	307269		THE PEAPOD CORPORATION	P	I-INSOLVENT		333.30	333.30	O
2014	205055	252868		THE SAMURAI J L L C	P	I-INSOLVENT		116.10	116.10	O
2014	307904	354874		THOMAS, JASON	P	I-INSOLVENT		10.56	10.56	O
2014	171421	331864		THOMPSON, DAVID N	P	I-INSOLVENT		11.20	11.20	O
2014	307023	353884		THOMPSONS TRIM OUT	P	I-INSOLVENT		13.76	13.76	O
2014	308202	355197		TKR BUILDING	P	I-INSOLVENT		13.76	13.76	O
2014	234094	281824		TLC HOMES AND SERVICE	P	I-INSOLVENT		63.84	63.84	O
2014	297250	344926		TOLBERT, WHITNEY/B & D CONVENIENCE STORE	P	I-INSOLVENT		84.56	84.56	O
2014	262044	316240		TOOHEY, KRISTI	P	I-INSOLVENT		36.30	36.30	O
2014	307584	354524		TRAIN WITH CHEN	P	I-INSOLVENT		10.24	10.24	O
2014	306973	353835		TRIPLE C CHARTERS	P	I-INSOLVENT		160.64	160.64	O
2014	197380	248638		TROJAN LANDSCAPE INC	P	I-INSOLVENT		648.12	648.12	O
2014	275571	325726		TUCKERS TANG SOO DO	P	I-INSOLVENT		33.66	33.66	O
2014	205973	255028		ULTRA STORES INC	P	I-INSOLVENT		198.66	198.66	O

Year	Acct	PPIN	Ent	Name	Abs	Reason	Write Off Date	Balance 07/01/2021	Balance 06/30/2022	Type
2014	252866	304393		UNCLE LEES RVS & USED CARS	P	I-INSOLVENT		29.12	29.12	O
2014	262348	316558		UNIQUE FASHIONS CO LLC	P	I-INSOLVENT		13.60	13.60	O
2014	307028	353889		UNIQUE GLASS & MIRROR	P	I-INSOLVENT		8.96	8.96	O
2014	300687	347821		UPTOWN BARBER SHOP	P	I-INSOLVENT		3.30	3.30	O
2014	307946	354922		VAUGHN SCROGGINS LAW OFFICE	P	I-INSOLVENT		13.76	13.76	O
2014	205425	253281		VAUGHN, JANICE	P	I-INSOLVENT		15.84	15.84	O
2014	253122	296132		VAUGHNS FAMILY RESTAURANT	P	I-INSOLVENT		114.24	114.24	O
2014	308335	355364		VERTEX CONSTRUCTION	P	I-INSOLVENT		10.56	10.56	O
2014	290082	343802		VINTAGE WINE & LIQUOR LLC	P	I-INSOLVENT		28.38	28.38	O
2014	297808	345252		VIRTUAL PARTNERS INC	P	I-INSOLVENT		69.66	69.66	O
2014	297788	345238		VISION INTEGRATION SERVICES INC	P	I-INSOLVENT		42.14	42.14	O
2014	304559	350502		VISION POOLS RETAIL INCORPORATED	P	I-INSOLVENT		10.56	10.56	O
2014	307288	354190		W P PROPERTIES	P	I-INSOLVENT		10.56	10.56	O
2014	280398	51004		WADE WARD REAL ESTATE INC	P	I-INSOLVENT		214.50	214.50	O
2014	308308	355330		WAG/TAG JOINT VENTURE	P	I-INSOLVENT		10.56	10.56	O
2014	206285	257275		WALLACE SEAFOOD TRADER INC	P	I-INSOLVENT		154.00	154.00	O
2014	234100	281831		WALLACE TOWING	P	I-INSOLVENT		35.84	35.84	O
2014	290160	343846		WALLACE, TAMMY	P	I-INSOLVENT		11.88	11.88	O
2014	267064	317491		WARRIOR GAS & DEVELOPMENT	P	I-INSOLVENT		176.30	176.30	O
2014	296924	344821		WATSON, STEPHANIE	P	I-INSOLVENT		10.08	10.08	O
2014	307615	354557		WATTS UP ELECTRIC	P	I-INSOLVENT		10.56	10.56	O
2014	282465	340891		WEBER, ELISE	P	I-INSOLVENT		10.08	10.08	O
2014	254862	309492		WEBSTER GROUP INC THE	P	I-INSOLVENT		401.28	401.28	O
2014	258652	329791		WELLS FARGO BANK N A AS TRUSTEE	P	I-INSOLVENT		17.00	17.00	O



Year	Acct	PPIN	Ent	Name	Abs	Reason	Write Off Date	Balance 07/01/2021	Balance 06/30/2022	Type
2014	307102	353959		WHISKEY WILLY'S	P	I-INSOLVENT		10.24	10.24	O
2014	306896	353755		WHITE CONSTRUCTION	P	I-INSOLVENT		10.24	10.24	O
2014	199180	248865		WHITE DIAMOND EXPRESS, LLC	P	I-INSOLVENT		22.36	22.36	O
2014	271189	320529		WILL YUM SON LLC	P	I-INSOLVENT		849.68	849.68	O
2014	246065	296693		WILLIAMS, SHIRLEY	P	I-INSOLVENT		13.68	13.68	O
2014	306133	319721		WILLIAMS, WILEY & HALIE	P	I-INSOLVENT		52.08	52.08	O
2014	307580	354519		WILSON CLEANING SERVICES	P	I-INSOLVENT		10.56	10.56	O
2014	274943	325144		WILSON STAMPS	P	I-INSOLVENT		21.60	21.60	O
2014	307936	354913		WOODLAND CONDOMINIUM COMPLEX	P	I-INSOLVENT		13.76	13.76	O
2014	183977	233399		WRIGHT CONSTRUCTION	P	I-INSOLVENT		35.26	35.26	O
2014	294776	344509		WYLLIE, PAMELA	P	I-INSOLVENT		12.54	12.54	O
2014	297625	77575		W3, INC	P	I-INSOLVENT		79.98	79.98	O
2014	295860	344672		XTREME AUDIO AND ACCESSORIES	P	I-INSOLVENT		13.60	13.60	O
2014	307197	354093		YACHT PRO	P	I-INSOLVENT		8.96	8.96	O
2014	246047	296677		ZIPPY DESIGN LLC	P	I-INSOLVENT		11.88	11.88	O
2014	308201	355195		100 PERCENT REAL ESTATE INC	P	I-INSOLVENT		13.76	13.76	O
2014	307852	354810		902 BOUTIQUE	P	I-INSOLVENT		10.56	10.56	O
Records this year				497	Total			=====54,459.31=====	=====52,464.47=====	

Year	Acct	PPIN	Ent	Name	Abs	Reason	Write Off Date	Balance 07/01/2021	Balance 06/30/2022	Type
2015	307190	354489		ADRENALINE CHARTERS	P	I-INSOLVENT		160.64	160.64	O
2015	307190	354491		ADRENALINE CHARTERS	P	I-INSOLVENT		160.64	160.64	O
2015	307633	354575		ADVANCED REPAIR SPECIALIST	P	I-INSOLVENT		11.76	11.76	O
2015	307765	354717		AFC GUIDE SERVICE	P	I-INSOLVENT		160.64	160.64	O
2015	307873	354832		AFFORDABLE APPLIANCE REPAIR & SALES	P	I-INSOLVENT		13.86	13.86	O
2015	224010	271390		AGGRESSIVE INSURANCE	P	I-INSOLVENT		15.84	15.84	O
2015	307416	354341		ALABAMA GETAWAY	P	I-INSOLVENT		13.44	13.44	O
2015	166716	217322		ALABAMA RETIREMENT COUNCIL, INC	C	I-INSOLVENT		3.96	3.96	O
2015	308240	355239		ALL-BALDWIN CLEANERS	P	I-INSOLVENT		10.56	10.56	O
2015	307783	354733		AMG INSTALLATION & REPAIR	P	I-INSOLVENT		13.86	13.86	O
2015	261876	316067		ANDERSON, LYNN	P	I-INSOLVENT		16.34	16.34	O
2015	315814	358383		ANDERSON, STEVE H	P	I-INSOLVENT		33.00	33.00	O
2015	306341	351389		ANTIQUES BY SCOTTIE	P	I-INSOLVENT		18.06	18.06	O
2015	303982	352613		AUSTILL, J	P	I-INSOLVENT		11.20	11.20	O
2015	308134	355133		AUTO PAWN	P	I-INSOLVENT		18.06	18.06	O
2015	308126	355123		AXIS SECURITY	P	I-INSOLVENT		18.06	18.06	O
2015	307092	353948		B & B MOBILE HOME MOVERS	P	I-INSOLVENT		13.86	13.86	O
2015	255041	309799		B & R AUTO DEPOT	P	I-INSOLVENT		72.60	72.60	O
2015	307603	354544		B & R ENVIRO SERVICES LLC	P	I-INSOLVENT		11.76	11.76	O
2015	307695	354640		B & T TREE SERVICE	P	I-INSOLVENT		13.86	13.86	O
2015	277413	326439		B BOUTIQUE INC	P	I-INSOLVENT		63.28	63.28	O
2015	269163	319594		BAGGETT, DAVID	P	I-INSOLVENT		34.00	34.00	O
2015	266473	317399		BAY AREA BAIL BONDS LLC	P	I-INSOLVENT		17.85	17.85	O
2015	300871	347888		BAY MINETTE PROPERTIES LLC	P	I-INSOLVENT		17.85	17.85	O

Year	Acct	PPIN	Ent	Name	Abs	Reason	Write Off Date	Balance 07/01/2021	Balance 06/30/2022	Type
2015	306343	351391		BEACH REFLECTIONS LLC	P	I-INSOLVENT		13.86	13.86	O
2015	310006	355900		BEACHSIDE SERVICES LLC	P	I-INSOLVENT		13.86	13.86	O
2015	79999	82271		BEK CATERING LLC	C	I-INSOLVENT		331.96	331.96	O
2015	236376	285566		BENTZS PIZZA INC	P	I-INSOLVENT		72.24	72.24	O
2015	308443	355508		BLOUNT, JOSEPH	P	I-INSOLVENT		13.86	13.86	O
2015	234776	92799		BOATYARD LAKE MARINA	P	I-INSOLVENT		16.80	16.80	O
2015	315684	358190		BOBBY AUTREY, JR	P	I-INSOLVENT		3.30	3.30	O
2015	289941	343744		BODY SHOP OF AMERICA INC	P	I-INSOLVENT		507.54	507.54	O
2015	216170	263725		BORGATA INVESTMENTS LLC	P	I-INSOLVENT		497.28	497.28	O
2015	281906	334862		BOXWOOD HOME & GARDEN	P	I-INSOLVENT		18.06	18.06	O
2015	280743	327787		BRANDON WHITE, LLC	P	I-INSOLVENT		14.62	14.62	O
2015	301550	348131		BRETAG HOSPITALITY INC	P	I-INSOLVENT		11.76	11.76	O
2015	307756	354707		BRETT THE PLUMBER	P	I-INSOLVENT		13.44	13.44	O
2015	270249	320307		BRIDGES, JAMES E	P	I-INSOLVENT		13.86	13.86	O
2015	296904	344806		BRODBECK & COMPANY, INC	P	I-INSOLVENT		16.34	16.34	O
2015	308194	355188		BURNETT LAW FIRM	P	I-INSOLVENT		18.06	18.06	O
2015	184953	343345		BURTON, DEDTRICK	P	I-INSOLVENT		11.20	11.20	O
2015	267374	317689		BYRD, JERRY L	P	I-INSOLVENT		30.36	30.36	O
2015	301488	348078		CABLE GUYS	P	I-INSOLVENT		11.76	11.76	O
2015	290451	344000		CACTUS FLOWER CAFE INC	P	I-INSOLVENT		141.90	141.90	O
2015	308246	355248		CAINS HOME IMPROVEMENT LLC	P	I-INSOLVENT		11.76	11.76	O
2015	301430	348042		CAMBRIDGE AUTOMOTIVE LLC	P	I-INSOLVENT		12.60	12.60	O
2015	280074	327435		CANAAN PROPERTIES INC	P	I-INSOLVENT		8.40	8.40	O
2015	306873	353725		CARR ENTERPRISES INC	P	I-INSOLVENT		13.44	13.44	O

Year	Acct	PPIN	Ent	Name	Abs	Reason	Write Off Date	Balance 07/01/2021	Balance 06/30/2022	Type
2015	300043	347568		CARTER, JEFFERY	P	I-INSOLVENT		1.12	1.12	O
2015	255341	310145		CENTERLINE INC	P	I-INSOLVENT		85.12	85.12	O
2015	303821	349509		COASTAL HEALTHY VENDING LLC	P	I-INSOLVENT		18.06	18.06	O
2015	307057	353916		COASTAL MARINE ELECTRONICS LLC	P	I-INSOLVENT		13.44	13.44	O
2015	306742	353405		COKER, BRETT MARGARET	P	I-INSOLVENT		18.06	18.06	O
2015	266876	317457		COLONY HOMES LLC	P	I-INSOLVENT		142.76		O
2015	214423	262760		COMPLETE SKIN CARE CENTER INC	P	I-INSOLVENT		49.88	49.88	O
2015	79406	81126		COMPUTERIZED SECURITY SYSTEMS INC	C	I-INSOLVENT		15.84	15.84	O
2015	315571	358132		CONSULTING STRATEGIES	P	I-INSOLVENT		23.22	23.22	O
2015	307672	354615		COOK, JOHN AARON	P	I-INSOLVENT		13.86	13.86	O
2015	224080	271651		COPELAND OIL	P	I-INSOLVENT		23.76	23.76	O
2015	294406	344462		CORNER MARKET PLACE	P	I-INSOLVENT		11.76	11.76	O
2015	164864	315622		CRAIG, STEVEN W ETUX JODI L	P	I-INSOLVENT		13.76		O
2015	156530	207774		CUSTOM EXTERIORS, INC	C	I-INSOLVENT		194.65	194.65	O
2015	254833	309433		CUTTIN' LOOSE FAMILY HAIR SALON	P	I-INSOLVENT		15.18	15.18	O
2015	306895	353754		D & D CONCRETE	P	I-INSOLVENT		11.76	11.76	O
2015	307266	354163		D & M REMODELING	P	I-INSOLVENT		13.86	13.86	O
2015	282604	340980		D D 2 LLC	P	I-INSOLVENT		285.60	285.60	O
2015	234249	282009		D M HINOTE PLUMBING	P	I-INSOLVENT		59.40	59.40	O
2015	21516	330884		DACUS, LARRY ETUX DACUS, SHIRELY JOINER	P	I-INSOLVENT		2.80	2.80	O
2015	308256	355258		DARE 2 DANCE	P	I-INSOLVENT		13.86	13.86	O
2015	233777	281357		DARRELLS RV SERVICE	P	I-INSOLVENT		13.86	13.86	O
2015	306980	353841		DAVES CONTRACTING INC	P	I-INSOLVENT		27.06	27.06	O
2015	308214	355209		DAVIS, JAMES ELLSWORTH JR	P	I-INSOLVENT		112.00	112.00	O

Year	Acct	PPIN	Ent	Name	Abs	Reason	Write Off Date	Balance 07/01/2021	Balance 06/30/2022	Type
2015	306688	352546		DEAN BLACK TRUCK LINES INC	P	I-INSOLVENT		454.24	454.24	O
2015	307803	354756		DEAN FLOORING	P	I-INSOLVENT		13.44	13.44	O
2015	245296	295778		DEANGELIS, LORI BURCHETTE	P	I-INSOLVENT		14.72	14.72	O
2015	270493	320371		DELTA OUTFITTERS LLC	P	I-INSOLVENT		341.70	341.70	O
2015	309571	355839		DEQUIRE, ANGIE	P	I-INSOLVENT		15.18	15.18	O
2015	233787	281368		DISCOUNTBAIL.COM	P	I-INSOLVENT		2.58	2.58	O
2015	304043	79199		DOG DAZE	P	I-INSOLVENT		14.62	14.62	O
2015	94909	116308		DONALD PRUETT & ASSOCIATES	C	I-INSOLVENT		3.36	3.36	O
2015	245087	295416		DOWN BY THE BAY CAFE	P	I-INSOLVENT		280.36	280.36	O
2015	245092	295420		DOWN HOME SONG	P	I-INSOLVENT		13.86	13.86	O
2015	293228	352699		DPG SCHMIDT TRUST	P	I-INSOLVENT		3.36	3.36	O
2015	307645	354588		DRYWALL & PAINTING OF ALL BALDWIN COUNTY	P	I-INSOLVENT		13.86	13.86	O
2015	308594	355571		DUNLAVY, MARK	P	I-INSOLVENT		13.44	13.44	O
2015	242593	287767		EASTERN SHORE CHIROPRACTIC, LLC	P	I-INSOLVENT		135.88	135.88	O
2015	315593	358139		EDGAR, TRAVIS	P	I-INSOLVENT		21.28	21.28	O
2015	294416	344464		ELBERTA AUTO PAINT & BODY	P	I-INSOLVENT		13.86	13.86	O
2015	296886	344790		ELEPHANTS ON PARADE LLC	P	I-INSOLVENT		15.48	15.48	O
2015	308261	355263		EMERALD COAST SPORTS MEMORABILIA/US	P	I-INSOLVENT		13.86	13.86	O
2015	244631	294422		ENGLISH, ALIMIREO	P	I-INSOLVENT		75.65	75.65	O
2015	315685	358192		ERIC COOPER	P	I-INSOLVENT		325.92	325.92	O
2015	278028	326763		ERIN CREEL PHOTOGRAPHY	P	I-INSOLVENT		18.06	18.06	O
2015	308117	355114		EVERY BODY SOLUTIONS	P	I-INSOLVENT		18.06	18.06	O
2015	307444	354369		EXECUTIVE PROPERTY SERVICES INC	P	I-INSOLVENT		13.44	13.44	O
2015	306724	353325		FALCO, JOSEPH	P	I-INSOLVENT		178.02	178.02	O

Year	Acct	PPIN	Ent	Name	Abs	Reason	Write Off Date	Balance 07/01/2021	Balance 06/30/2022	Type
2015	233803	281384		FAST FEET BAIL BONDING	P	I-INSOLVENT		5.76	5.76	O
2015	284942	341450		FERENCAK, BONITA L	P	I-INSOLVENT		18.06	18.06	O
2015	307700	354650		FIRE SOLUTIONS INC	P	I-INSOLVENT		13.86	13.86	O
2015	315382	359542		FISHER, BETH SUZANNE	P	I-INSOLVENT		31.36	31.36	O
2015	245290	295772		FIVE INC	P	I-INSOLVENT		102.34	102.34	O
2015	308140	355139		FIX IT SPOT	P	I-INSOLVENT		11.76	11.76	O
2015	290126	343822		FOLEY'S MUNCHKIN MARKET	P	I-INSOLVENT		13.86	13.86	O
2015	282828	341264		FREE SPIRIT AL LLC	P	I-INSOLVENT		16.34	16.34	O
2015	309098	355749		G & Z VENTURES LLC	P	I-INSOLVENT		13.86	13.86	O
2015	298337	345825		G TIM JONES	P	I-INSOLVENT		21.12	21.12	O
2015	306686	352499		GADCON INC	P	I-INSOLVENT		113.90	113.90	O
2015	170653	222915		GALLOWAY ELECTRIC INC	C	I-INSOLVENT		14.40	14.40	O
2015	95220	116677		GARSEED LAND SURVEY	P	I-INSOLVENT		258.86	258.86	O
2015	307513	354448		GENNY EXTERIORS	P	I-INSOLVENT		11.76	11.76	O
2015	183540	232756		GEO SURVEYING INC	P	I-INSOLVENT		113.52	113.52	O
2015	267522	318080		GET A GRIP OF FLORABAMA, LLC	P	I-INSOLVENT		17.92	17.92	O
2015	301734	348258		GIBBS DETAILING SERVICE	P	I-INSOLVENT		11.76	11.76	O
2015	289884	343713		GIG ENTERPRISES INC	P	I-INSOLVENT		11.76	11.76	O
2015	288539	342419		GIVENS BROS INC	P	I-INSOLVENT		2,828.10	2,828.10	O
2015	307978	354963		GLAMOROUS DESIGN	P	I-INSOLVENT		18.06	18.06	O
2015	124031	330801		GOSNELL, WILLIAM T JR	P	I-INSOLVENT		17.20	17.20	O
2015	307612	354553		GOUGH, ROBERT	P	I-INSOLVENT		13.44	13.44	O
2015	306698	352679		GREAT AMERICAN LEASING LLC	P	I-INSOLVENT		8.60	8.60	O
2015	307547	354484		GREEN MARINE	P	I-INSOLVENT		13.44	13.44	O

Year	Acct	PPIN	Ent	Name	Abs	Reason	Write Off Date	Balance 07/01/2021	Balance 06/30/2022	Type
2015	310198	356013		GREEN, KEVIN	P	I-INSOLVENT		13.86	13.86	O
2015	310070	355915		GRIFFITH, JEREMY	P	I-INSOLVENT		13.86	13.86	O
2015	241806	286857		GULF COAST KITCHEN & BATH LLC	P	I-INSOLVENT		626.94	626.94	O
2015	262106	316303		GULF COAST POWERBOAT ASSOCIATION	P	I-INSOLVENT		5.12	5.12	O
2015	301576	348173		HARBOR WEB INTERNET SERVICES	P	I-INSOLVENT		11.76	11.76	O
2015	218673	266886		HARRIS, JACK A ETAL LIMBAUGH, JAMES F ET	P	I-INSOLVENT		26.88	26.88	O
2015	276551	326043		HASTINGS AIR DESIGN	P	I-INSOLVENT		12.60	12.60	O
2015	315663	358165		HINES, LAUREN	P	I-INSOLVENT		9.60	9.60	O
2015	245288	295770		HOLLAND, JERRY II	P	I-INSOLVENT		12.60	12.60	O
2015	253517	305615		HONG KONG SUPER LIN BUFFET INC	P	I-INSOLVENT		229.62	229.62	O
2015	183909	233362		HORIZON PROPERTIES, INC	P	I-INSOLVENT		28.16	28.16	O
2015	177027	226974		HOT RAYS	P	I-INSOLVENT		64.50	64.50	O
2015	11425	329901		HOWELL, SUSIE S	P	I-INSOLVENT		3.00	3.00	O
2015	215888	285954		HSI TELECOMMUNICATIONS INC	P	I-INSOLVENT		25.80	25.80	O
2015	215888	285960		HSI TELECOMMUNICATIONS INC	P	I-INSOLVENT		16.32	16.32	O
2015	215888	285966		HSI TELECOMMUNICATIONS INC	P	I-INSOLVENT		13.86	13.86	O
2015	307544	354480		HUNTER SERVICES	P	I-INSOLVENT		11.76	11.76	O
2015	181891	348454		HURLEY, DENNIS	P	I-INSOLVENT		34.40	34.40	O
2015	315129	357771		INDUSTRIAL DIVING SERVICES, LLC	P	I-INSOLVENT		36.96	36.96	O
2015	314667	286975		INFINITY BUILDERS INC	P	I-INSOLVENT		462.00	462.00	O
2015	307882	354841		INKWORKS OF SOUTH BALDWIN	P	I-INSOLVENT		13.86	13.86	O
2015	214219	262100		INTERNATIONAL EQUIPMENT DISTRIBUTORS, INC	P	I-INSOLVENT		1,112.72	1,112.72	O
2015	307728	354678		ISLAND HOPPER RENTALS	P	I-INSOLVENT		13.44	13.44	O
2015	307607	354548		ISLAND TECHNOLOGIES INC	P	I-INSOLVENT		13.44	13.44	O



Year	Acct	PPIN	Ent	Name	Abs	Reason	Write Off Date	Balance 07/01/2021	Balance 06/30/2022	Type
2015	307884	354843		J & J FIRE PROTECTION	P	I-INSOLVENT		10.56	10.56	O
2015	306977	353839		J & J TRIM CARPENTRY	P	I-INSOLVENT		13.86	13.86	O
2015	308435	355502		J & K HOME DECOR	P	I-INSOLVENT		11.76	11.76	O
2015	279787	327279	1	J C STANARD COATINGS, LLC	P	I-INSOLVENT		32.68	32.68	S
2015	298049	345611		J E SMITH INC	P	I-INSOLVENT		333.30	333.30	O
2015	291222	344178		JACK SUPPLY COMPANY	P	I-INSOLVENT		13.86	13.86	O
2015	170315	220492		JAMES H BALL	P	I-INSOLVENT		45.60	45.60	O
2015	234479	282251		JIMMY BYRD CONSTRUCTION	P	I-INSOLVENT		12.60	12.60	O
2015	307731	354681		JNJ CLEANING SERVICE	P	I-INSOLVENT		9.90	9.90	O
2015	307241	354137		JOHNNIE WARD CONSTRUCTION	P	I-INSOLVENT		11.76	11.76	O
2015	301619	325961		JOHNS, ELISE H	P	I-INSOLVENT		17.20	17.20	O
2015	276631	326082		JOINER ROOFING COMPANY	P	I-INSOLVENT		17.85	17.85	O
2015	309241	355768		JONES, STEVE	P	I-INSOLVENT		13.86	13.86	O
2015	302814	348349		JTM MARKETING LLC	P	I-INSOLVENT		13.44	13.44	O
2015	308084	355081		JUBILEE MOTOR CO	P	I-INSOLVENT		18.06	18.06	O
2015	180760	237612		JUNKYARD DOG INC	P	I-INSOLVENT		75.04	75.04	O
2015	307486	354418		K & L REPAIRS	P	I-INSOLVENT		13.86	13.86	O
2015	307274	354171		KATHERINE SHAVER PHOTOGRAPHY	P	I-INSOLVENT		13.44	13.44	O
2015	228590	328879		KEEL, PETER JEFFREY ETAL KEEL, KATHE	P	I-INSOLVENT		11.20	11.20	O
2015	307610	354551		KING, ALEXIS	P	I-INSOLVENT		146.56	146.56	O
2015	233959	281609		KITTRELL AUTO GLASS	P	I-INSOLVENT		.66	.66	O
2015	294714	344496		KRALICK, JOANNE K	P	I-INSOLVENT		11.76	11.76	O
2015	308695	355619		KROPP, KELLY	P	I-INSOLVENT		18.06		O
2015	315266	357826		KTRE LLC	P	I-INSOLVENT		3.20	3.20	O

Year	Acct	PPIN	Ent	Name	Abs	Reason	Write Off Date	Balance 07/01/2021	Balance 06/30/2022	Type
2015	307703	354651		KULMAU, ELIZABETH	P	I-INSOLVENT		11.88	11.88	O
2015	244371	291037		L A SERVICES INC	P	I-INSOLVENT		223.08	223.08	O
2015	308279	355281		L AND L CASH ADVANCE	P	I-INSOLVENT		12.88	12.88	O
2015	308678	355612		LANGFORD, CURT	P	I-INSOLVENT		13.86	13.86	O
2015	55764	330352		LAW, LEONARD L SR ETAL LAW, WILLIAM J: L	P	I-INSOLVENT		2.80	2.80	O
2015	249396	302536		LAWN CARE SPECIALTIES LLC	P	I-INSOLVENT		309.60	309.60	O
2015	251190	303295		LEGAULT, LAWRENCE	P	I-INSOLVENT		32.00	32.00	O
2015	307720	354670		LUXURY SUPPLY COMPANY	P	I-INSOLVENT		11.76	11.76	O
2015	276669	326102		LYMON ELECTRICAL & PLUMBING	P	I-INSOLVENT		12.60	12.60	O
2015	306700	352683		M AND C TRUCKING INC	P	I-INSOLVENT		17.20	17.20	O
2015	261666	315732		MADRAD LLC	P	I-INSOLVENT		18.48	18.48	O
2015	245431	295972		MAGNOLIA RIVER BAR AND GRILL LLC	P	I-INSOLVENT		4.62	4.62	O
2015	297898	345319		MAINE-LY LOBSTER, INC	P	I-INSOLVENT		145.04	145.04	O
2015	307153	354006		MAKO MARINE ELECTRONICS	P	I-INSOLVENT		13.44	13.44	O
2015	311638	170148		MAXX DISCOUNT AUTOS	P	I-INSOLVENT		66.00	66.00	O
2015	309020	355727		MCADAMS, JAMES N	P	I-INSOLVENT		13.86	13.86	O
2015	310210	356017		MCWILLIAMS, RENAEI	P	I-INSOLVENT		13.86	13.86	O
2015	267632	318284		MEDI-STAT RX LLC	P	I-INSOLVENT		5,006.76	5,006.76	O
2015	307630	354572		MEDICAL NUTRITION SERVICES LLC	P	I-INSOLVENT		13.44	13.44	O
2015	307440	354366		MELISSA FILE LMT	P	I-INSOLVENT		13.44	13.44	O
2015	183076	337150		MILLS, TERRY LAMAR ETAL MILLS, NANCY JOY	P	I-INSOLVENT		2.80	2.80	O
2015	304540	350485		MIMI'S GIFT & THRIFT INC	P	I-INSOLVENT		8.36	8.36	O
2015	205618	253471		MONTROSE ART LLC	P	I-INSOLVENT		10.08	10.08	O
2015	282296	340715		MOO CHE CHE LLC	P	I-INSOLVENT		843.92	843.92	O

Year Acct	PPIN	Ent	Name	Abs	Reason	Write Off Date	Balance 07/01/2021	Balance 06/30/2022	Type
2015	308725	355632	MORGAN, TERRY	P	I-INSOLVENT		13.86	13.86	O
2015	299530	346355	MT2 TECHNOLOGIES LLC	P	I-INSOLVENT		43.00	43.00	O
2015	305880	351034	MULTIFAMILY CONSTRUCTION SERVICES, LLC	P	I-INSOLVENT		4.48	4.48	O
2015	233974	281626	MY WORLD ENVIROMENT	P	I-INSOLVENT		13.86	13.86	O
2015	307602	354543	MYERS COMFORT SPECIALIST	P	I-INSOLVENT		18.06	18.06	O
2015	297240	344921	NANI'S NOOK & T-SHIRT SHACK INC	P	I-INSOLVENT		21.12	21.12	O
2015	197589	248754	NEUROLOGY CHILD ADULT PC	P	I-INSOLVENT		155.66	155.66	O
2015	287786	341758	NEWMAN INC	P	I-INSOLVENT		1.12	1.12	O
2015	224379	272046	NIELSEN CONTRACTING INC	P	I-INSOLVENT		16.50	16.50	O
2015	301470	348065	NMO LLC	P	I-INSOLVENT		13.86	13.86	O
2015	196893	245609	NOMAD PRODUCTIONS INC	P	I-INSOLVENT		137.60	137.60	O
2015	306622	351949	N131VA LLC	P	I-INSOLVENT		798.60	798.60	O
2015	290369	343938	ORANGE BEACH ADVENTURES INC	P	I-INSOLVENT		350.08	350.08	O
2015	307437	354363	ORANGE BEACH FITNESS LLC	P	I-INSOLVENT		13.44	13.44	O
2015	245454	296076	PARADISE INDOOR MINIATURE GOLF	P	I-INSOLVENT		107.52	107.52	O
2015	262419	316619	PARMATM LLC	P	I-INSOLVENT		1,283.50	1,283.50	O
2015	271117	320484	PATE, BRANDI	P	I-INSOLVENT		18.06	18.06	O
2015	240948	340453	PENSCO TRUST COMPANY CUSTODIAN FBO MARIN	P	I-INSOLVENT		17.20	17.20	O
2015	267541	318090	PERFORMANCE GRAPHICS, LLC	P	I-INSOLVENT		110.20	110.20	O
2015	305830	350911	PHARR LLC	P	I-INSOLVENT		1,166.48	1,166.48	O
2015	307837	354795	POPCORN CANDY MOUNTAIN LLC	P	I-INSOLVENT		13.86	13.86	O
2015	307415	354339	PORTSIDE REALTY LLC	P	I-INSOLVENT		13.44	13.44	O
2015	280395	327558	POTEAT STUDIOS LLC	P	I-INSOLVENT		60.20	60.20	O
2015	226866	273762	PRADCOM INC	P	I-INSOLVENT		5.16	5.16	O

Year Acct	PPIN	Ent	Name	Abs	Reason	Write Off Date	Balance 07/01/2021	Balance 06/30/2022	Type
2015	300161	347650	PRANAMI 108 INC	P	I-INSOLVENT		966.40	966.40	O
2015	256207	310232	PRESTO FLOORING LLC	P	I-INSOLVENT		21.50	21.50	O
2015	308116	355113	PRIVATE EYZE LLC	P	I-INSOLVENT		12.90	12.90	O
2015	288028	342098	QUINN KIGHT	P	I-INSOLVENT		618.24	618.24	O
2015	157040	358379	REALTY PROFESSIONALS LLC	P	I-INSOLVENT		601.26	601.26	O
2015	217485	264220	RICH RODENBERG	P	I-INSOLVENT		21.50	21.50	O
2015	229311	330626	RIDER, ANNETTE M	C	I-INSOLVENT		12.00	12.00	O
2015	306867	353719	RIP TIDE CHARTERS INC	P	I-INSOLVENT		416.64	416.64	O
2015	275095	310846	RUDRA ENTERPRISES LLC	P	I-INSOLVENT		338.24	338.24	O
2015	275157	325344	S A LUCKIE BUILDER LLC	P	I-INSOLVENT		8.60	8.60	O
2015	299515	107584	SAIL THE DAEDALUS, INC	P	I-INSOLVENT		96.00	96.00	O
2015	298934	346031	SALTAIRE RESTORATION	P	I-INSOLVENT		66.66	66.66	O
2015	278723	336759	SALTERS, JIMMY E	P	I-INSOLVENT		2.80	2.80	O
2015	307543	354481	SAND AND SEAGRASS SOLUTIONS LLC	P	I-INSOLVENT		11.76	11.76	O
2015	205049	252862	SANDERS INCORPORATED	P	I-INSOLVENT		8.50	8.50	O
2015	308148	355145	SARA PARKER MA	P	I-INSOLVENT		18.06	18.06	O
2015	315451	358040	SAWGRASS BUILDERS INC	P	I-INSOLVENT		200.38	200.38	O
2015	309216	355764	SCARDINA, BETTYE	P	I-INSOLVENT		16.50	16.50	O
2015	296914	344816	SCHILLER, IAN	P	I-INSOLVENT		11.76	11.76	O
2015	245252	295739	SCOTT, LARRY	P	I-INSOLVENT		11.76	11.76	O
2015	246582	300378	SEALE & SON INC	P	I-INSOLVENT		133.28	133.28	O
2015	305370	350671	SEAMS 'N' SCENES	P	I-INSOLVENT		12.60	12.60	O
2015	307901	354868	SEPTEMBER ENDEAVORS CONSULTING	P	I-INSOLVENT		13.86	13.86	O
2015	184187	233578	SHAVER, MARSHALL	P	I-INSOLVENT		97.28	97.28	O

Year	Acct	PPIN	Ent	Name	Abs	Reason	Write Off Date	Balance 07/01/2021	Balance 06/30/2022	Type
2015	307593	354533		SHIPPS HARBOUR GRILL CATERING	P	I-INSOLVENT		13.44	13.44	O
2015	276892	326190		SHIRLS FASHION WEAR	P	I-INSOLVENT		12.60	12.60	O
2015	252163	303908		SHM LLC	P	I-INSOLVENT		328.32	328.32	O
2015	204690	252632		SHORELINE PONTOON BOAT RENTALS	P	I-INSOLVENT		864.60	864.60	O
2015	289927	343735		SILVERHILL AUTO CLINIC INC	P	I-INSOLVENT		28.12	28.12	O
2015	308685	355613		SIMS, STEPHEN	P	I-INSOLVENT		13.86	13.86	O
2015	306999	353860		SKOGLUND IMPORTS LLC	P	I-INSOLVENT		13.86	13.86	O
2015	227018	274140		SMITH, ANTHONY	P	I-INSOLVENT		76.72	76.72	O
2015	282379	316352		SMITH, BRANDON RHETT/HOG WILD BBQ	P	I-INSOLVENT		161.70	161.70	O
2015	245382	295859		SMITH, JOSEPH	P	I-INSOLVENT		14.28	14.28	O
2015	308295	355307		SOUTHERN AUTO RECOVERY & TOW	P	I-INSOLVENT		13.86	13.86	O
2015	308296	355308		SOUTHERN CHIC SALON	P	I-INSOLVENT		10.56	10.56	O
2015	308333	355362		SOUTHERN DESTINATIONS LLC	P	I-INSOLVENT		13.86	13.86	O
2015	308161	355157		SOUTHERN PAIN AND REHABILITATION	P	I-INSOLVENT		18.06	18.06	O
2015	307502	354436		SOUTHERN PAINTING & GENERAL REPAIR LLC	P	I-INSOLVENT		17.85	17.85	O
2015	307709	354658		SOUTHERN PERFECTION PAINTING	P	I-INSOLVENT		13.86	13.86	O
2015	306944	353803		SOUTHERN SANDS ELECTRICAL LLC	P	I-INSOLVENT		13.44	13.44	O
2015	307942	354920		SOUTHERN STEEL STRUCTURES	P	I-INSOLVENT		18.06	18.06	O
2015	255075	309836		SPORTS VENTURES LLC	P	I-INSOLVENT		37.76	37.76	O
2015	307205	354101		SUN COAST BEACH WEDDINGS	P	I-INSOLVENT		11.76	11.76	O
2015	245924	296557		SUNSOUTH DIABETIC SOLUTIONS LLC	P	I-INSOLVENT		279.44	279.44	O
2015	249597	302601		SUTTON, JOHN & MELISSA	P	I-INSOLVENT		1,415.25		O
2015	250525	302840		TATWILL TRUST LLC	P	I-INSOLVENT		16.64	16.64	O
2015	315499	358071		TECHNICAL DESIGN GROUP, LLC	P	I-INSOLVENT		30.96	30.96	O

Year	Acct	PPIN	Ent	Name	Abs	Reason	Write Off Date	Balance 07/01/2021	Balance 06/30/2022	Type
2015	205418	253275		TEQUILA MEXICAN RESTAURANT	P	I-INSOLVENT		16.50	16.50	O
2015	276472	326027		THE BAKE SHOPPE CAFE INC	P	I-INSOLVENT		100.98	100.98	O
2015	277404	326422		THE BLUE MERIDIAN CO LLC	P	I-INSOLVENT		13.44	13.44	O
2015	290353	343926		THE BUS STOP	P	I-INSOLVENT		11.76	11.76	O
2015	285019	341466		THE COMPUTER STORE-EASTERN SHORE LLC	P	I-INSOLVENT		20.16	20.16	O
2015	307003	353864		THE COPPER COLUMN LLC	P	I-INSOLVENT		18.06	18.06	O
2015	307375	354272		THE GREY COMPANY	P	I-INSOLVENT		13.44	13.44	O
2015	306879	353732		THE MARINE GROUP OF PALM BEACH	P	I-INSOLVENT		13.44	13.44	O
2015	254385	307269		THE PEAPOD CORPORATION	P	I-INSOLVENT		333.30	333.30	O
2015	171421	331864		THOMPSON, DAVID N	P	I-INSOLVENT		11.20	11.20	O
2015	307023	353884		THOMPSONS TRIM OUT	P	I-INSOLVENT		18.06	18.06	O
2015	234094	281824		TLC HOMES AND SERVICE	P	I-INSOLVENT		58.80	58.80	O
2015	275326	325485		TNT AUTOMOTIVE SERVICE	P	I-INSOLVENT		11.76	11.76	O
2015	41532	335960		TRAUDT, JON RICHARD	P	I-INSOLVENT		11.20	11.20	O
2015	315714	327542		TRI CITY RADIO LLC	P	I-INSOLVENT		1,348.38	1,348.38	O
2015	306973	353835		TRIPLE C CHARTERS	P	I-INSOLVENT		160.64	160.64	O
2015	246005	296638		TRUCK ZONE LLC THE	P	I-INSOLVENT		190.06	190.06	O
2015	307466	354387		TURBULENT POWER WASH INC	P	I-INSOLVENT		13.44	13.44	O
2015	262348	316558		UNIQUE FASHIONS CO LLC	P	I-INSOLVENT		17.85	17.85	O
2015	300687	347821		UPTOWN BARBER SHOP	P	I-INSOLVENT		2.64	2.64	O
2015	306401	351446		VALENES INTERIOR DESIGNS	P	I-INSOLVENT		13.44	13.44	O
2015	311028	356195		VERAS, MARIA C	P	I-INSOLVENT		13.86	13.86	O
2015	165298	331614		VILES, CARRIE C ETAL VILES, R JAMES; VIL	P	I-INSOLVENT		5.60	5.60	O
2015	297808	345252		VIRTUAL PARTNERS INC	P	I-INSOLVENT		57.62	57.62	O

Year	Acct	PPIN	Ent	Name	Abs	Reason	Write Off Date	Balance 07/01/2021	Balance 06/30/2022	Type
2015	297788	345238		VISION INTEGRATION SERVICES INC	P	I-INSOLVENT		40.42	40.42	O
2015	280398	51004		WADE WARD REAL ESTATE INC	P	I-INSOLVENT		199.98	199.98	O
2015	206285	257275		WALLACE SEAFOOD TRADER INC	P	I-INSOLVENT		143.92	143.92	O
2015	267064	317491		WARRIOR GAS & DEVELOPMENT	P	I-INSOLVENT		156.52	156.52	O
2015	307615	354557		WATTS UP ELECTRIC	P	I-INSOLVENT		13.86	13.86	O
2015	282465	340891		WEBER, ELISE	P	I-INSOLVENT		11.76	11.76	O
2015	306376	351422		WEBER, ZACHERY S	P	I-INSOLVENT		11.76	11.76	O
2015	307102	353959		WHISKEY WILLY'S	P	I-INSOLVENT		10.24	10.24	O
2015	306896	353755		WHITE CONSTRUCTION	P	I-INSOLVENT		13.44	13.44	O
2015	307567	354506		WHITE, MICHELLE	P	I-INSOLVENT		13.44	13.44	O
2015	307697	354644		WII PLUMB LLC	P	I-INSOLVENT		13.86	13.86	O
2015	309820	355868		WILLIAMS, O D JEFFERY	P	I-INSOLVENT		13.86	13.86	O
2015	246065	296693		WILLIAMS, SHIRLEY	P	I-INSOLVENT		15.96	15.96	O
2015	310005	355898		WILLIAMSON, DONALD W	P	I-INSOLVENT		13.86	13.86	O
2015	217375	347424		WUELA B & SONS L L C	P	I-INSOLVENT		19.04	19.04	O
2015	307721	354669		YOUNG, STEPHEN	P	I-INSOLVENT		13.86	13.86	O
Records this year				304	Total			=====34,879.68	=====33,289.85	



Year	Acct	PPIN	Ent	Name	Abs	Reason	Write Off Date	Balance 07/01/2021	Balance 06/30/2022	Type
2016	233787	281368		AA DISCOUNT BAIL.COM	P	I-INSOLVENT		2.58	2.58	O
2016	308814	355673		ADAMS, MICHAEL	P	I-INSOLVENT		13.86	13.86	O
2016	307633	354575		ADVANCED REPAIR SPECIALIST	P	I-INSOLVENT		11.76	11.76	O
2016	316090	360304		AG SYSTEMS INCORPORATED	P	I-INSOLVENT		17.20	17.20	O
2016	224010	271390		AGGRESSIVE INSURANCE	P	I-INSOLVENT		13.86	13.86	O
2016	324934	366613		ALL IN FISHING LLC	P	I-INSOLVENT		320.64	320.64	O
2016	316536	360985		ALL-TERRAIN COMMUNICATIONS INC	P	I-INSOLVENT		159.10	159.10	O
2016	315814	358383		ANDERSON, STEVE H	P	I-INSOLVENT		33.00	33.00	O
2016	316756	361289		AQUA DREAM	P	I-INSOLVENT		160.64	160.64	O
2016	308077	355073		ARMSTRONG LAW FIRM	P	I-INSOLVENT		18.06	18.06	O
2016	316418	360811		AUTRY, SIGRID L	P	I-INSOLVENT		11.76	11.76	O
2016	316024	360250		AZUA DILMA, CRISANTY	P	I-INSOLVENT		13.20	13.20	O
2016	324938	366618		BACK BAY SAILING ADVENTURES	P	I-INSOLVENT		336.64	336.64	O
2016	318056	361939		BAGGETTS LAWN AND TRACTOR SERVICE	P	I-INSOLVENT		15.60	15.60	O
2016	315992	360219		BALDWIN UNLIMITED LLC	P	I-INSOLVENT		215.60	215.60	O
2016	310006	355900		BEACHSIDE SERVICES LLC	P	I-INSOLVENT		13.86	13.86	O
2016	267141	317513		BLACK ANGUS CONSTRUCTION LLC	P	I-INSOLVENT		12.90	12.90	O
2016	324961	366658		BLACKHORSE CHARTERS	P	I-INSOLVENT		160.64	160.64	O
2016	270249	320307		BRIDGES, JAMES E	P	I-INSOLVENT		13.86	13.86	O
2016	244852	295001		BUCK GERALDINE BOYD	P	I-INSOLVENT		7.74	7.74	O
2016	308194	355188		BURNETT LAW FIRM	P	I-INSOLVENT		18.06	18.06	O
2016	184953	343345		BURTON, DEDTRICK	P	I-INSOLVENT		11.20	11.20	O
2016	267374	317689		BYRD, JERRY L	P	I-INSOLVENT		44.88	44.88	O
2016	324948	366628		CAPTAIN RINGO INSHORE FISHING	P	I-INSOLVENT		160.64	160.64	O

Year	Acct	PPIN	Ent	Name	Abs	Reason	Write Off Date	Balance 07/01/2021	Balance 06/30/2022	Type
2016	254370	307252		CAROLINE'S HEIRLOOM PHOTOGRAPHY	P	I-INSOLVENT		25.76	25.76	O
2016	306873	353725		CARR ENTERPRISES INC	P	I-INSOLVENT		13.44	13.44	O
2016	79136	246609		COACH STAGE INC	C	I-INSOLVENT		114.00	114.00	O
2016	288769	281069		COASTAL AIR SIGN LLC	P	I-INSOLVENT		170.28	170.28	O
2016	245589	296328		COLE, REBECCA	P	I-INSOLVENT		10.56	10.56	O
2016	266876	317457		COLONY HOMES LLC	P	I-INSOLVENT		122.12		O
2016	315571	358132		CONSULTING STRATEGIES	P	I-INSOLVENT		18.06	18.06	O
2016	298042	345596		COOPER, ERIC/ALABAMA PADDLE SPORTS	P	I-INSOLVENT		42.56	42.56	O
2016	229283	77524		COPPOLETTA CUISINE LLC	P	I-INSOLVENT		299.28		O
2016	309631	355848		COURSON, SANDRA KAY	P	I-INSOLVENT		13.44	13.44	O
2016	316037	360262		CREEL, MIKE & ERIN	P	I-INSOLVENT		14.62	14.62	O
2016	315823	358406		D & A AVIATION LLC	P	I-INSOLVENT		5,411.20	5,411.20	O
2016	300553	347741		DAPHNE PHARMACY LLC	P	I-INSOLVENT		172.86	172.86	O
2016	306980	353841		DAVES CONTRACTING INC	P	I-INSOLVENT		20.16	20.16	O
2016	306688	352546		DEAN BLACK TRUCK LINES INC	P	I-INSOLVENT		161.84	161.84	O
2016	245296	295778		DEANGELIS, LORI BURCHETTE	P	I-INSOLVENT		160.64	160.64	O
2016	100163	122899		DOBBINS BUILDERS INC.	C	I-INSOLVENT		16.15	16.15	O
2016	324959	366656		DOCKSIDE CHARTERS	P	I-INSOLVENT		160.64	160.64	O
2016	304043	79199		DOG DAZE	P	I-INSOLVENT		12.90	12.90	O
2016	245087	295416		DOWN BY THE BAY CAFE	P	I-INSOLVENT		280.36	280.36	O
2016	315593	358139		EDGAR, TRAVIS	P	I-INSOLVENT		30.24	30.24	O
2016	255046	361545		EL POTRO MEXICAN RESTAURANT LLC	P	I-INSOLVENT		326.40	326.40	O
2016	315685	358192		ERIC COOPER	P	I-INSOLVENT		313.60	313.60	O
2016	306724	353325		FALCO, JOSEPH	P	I-INSOLVENT		157.38	157.38	O

Year	Acct	PPIN	Ent	Name	Abs	Reason	Write Off Date	Balance 07/01/2021	Balance 06/30/2022	Type
2016	324967	366664		FED UP INSHORE CHARTERS	P	I-INSOLVENT		165.66	165.66	O
2016	307764	354715		FISHLIFE CHARTERS	P	I-INSOLVENT		160.64	160.64	O
2016	307622	354564		FOAM TIGHT INSULATORS	P	I-INSOLVENT		18.06	18.06	O
2016	306787	353450		FUTURE OPTICS INC	P	I-INSOLVENT		941.36	941.36	O
2016	307245	354141		GARY'S GULF DIVERS	P	I-INSOLVENT		157.44	157.44	O
2016	184475	233664		GENE FRY AUCTIONS & MARKETING	P	I-INSOLVENT		4.62	4.62	O
2016	183540	232756		GEO SURVEYING INC	P	I-INSOLVENT		111.80	111.80	O
2016	83580	92550		GOSPEL LIGHTHOUSE BOOK STORE	P	I-INSOLVENT		15.18	15.18	O
2016	155976	348306		GREENWOOD, JAMES ALLEN III	P	I-INSOLVENT		2.80	2.80	O
2016	307761	354713		GULF COAST CHARTERS	P	I-INSOLVENT		640.64	640.64	O
2016	316046	360269		GULF COAST PADDLE COMPANY LLC	P	I-INSOLVENT		12.80	12.80	O
2016	218673	266886		HARRIS, JACK A ETAL LIMBAUGH, JAMES F ET	P	I-INSOLVENT		26.88	26.88	O
2016	276551	326043		HASTINGS AIR DESIGN LLC	P	I-INSOLVENT		12.60	12.60	O
2016	39206	325944		HAUSER, FRED H - REVOCABLE TRUST	P	I-INSOLVENT		17.20	17.20	O
2016	245288	295770		HOLLAND, JERRY II	P	I-INSOLVENT		12.60	12.60	O
2016	307772	354723		HOSS FLY CHARTER FISHING LLC	P	I-INSOLVENT		480.64	480.64	O
2016	11425	329901		HOWELL, SUSIE S	P	I-INSOLVENT		3.00	3.00	O
2016	214219	262100		INTERNATIONAL EQUIPMENT DISTRIBUTORS, INC	P	I-INSOLVENT		491.68	491.68	O
2016	279787	327279		J C STANARD COATINGS, LLC	P	I-INSOLVENT		263.16	263.16	O
2016	254440	307485		JD ADAMS CONTRACTING & PAINTING	P	I-INSOLVENT		8.96	8.96	O
2016	309820	355868		JEFFERY W WILLIAMS OD PC	P	I-INSOLVENT		13.86	13.86	O
2016	234479	282251		JIMMY BYRD CONSTRUCTION	P	I-INSOLVENT		12.60	12.60	O
2016	302814	348349		JTM MARKETING LLC	P	I-INSOLVENT		13.44	13.44	O
2016	301506	348089		JUBILEE HOME IMPROVEMENTS	P	I-INSOLVENT		1.68	1.68	O

Year	Acct	PPIN	Ent	Name	Abs	Reason	Write Off Date	Balance 07/01/2021	Balance 06/30/2022	Type
2016	307486	354418		K & L REPAIRS	P	I-INSOLVENT		11.76	11.76	O
2016	307274	354171		KATHERINE SHAVER PHOTOGRAPHY	P	I-INSOLVENT		13.44	13.44	O
2016	228590	328879		KEEL, PETER JEFFREY ETAL KEEL, KATHE	P	I-INSOLVENT		11.20	11.20	O
2016	290145	343832		KIMBERLY STEEL SOLUTIONS INC	P	I-INSOLVENT		103.60	103.60	O
2016	294714	344496		KRALICK, JOANNE K	P	I-INSOLVENT		11.76	11.76	O
2016	308695	355619		KROPP, KELLY	P	I-INSOLVENT		18.06		O
2016	307703	354651		KULMAN, ELIZABETH	P	I-INSOLVENT		10.56	10.56	O
2016	244371	291037		L A SERVICES INC	P	I-INSOLVENT		223.08	223.08	O
2016	249396	302536		LAWN CARE SPECIALTIES LLC	P	I-INSOLVENT		264.02	264.02	O
2016	251190	303295		LEGAULT, LAWRENCE	P	I-INSOLVENT		32.00	32.00	O
2016	282292	340711		LOPEZ, LUIS ALONZO	P	I-INSOLVENT		13.86	13.86	O
2016	316352	360633		LOPEZ, LUIS ALONZO	P	I-INSOLVENT		13.86	13.86	O
2016	316633	361075		LOVINGOOD DISTRIBUTION LLC	P	I-INSOLVENT		13.86	13.86	O
2016	318419	353494		MAGNOLIA PLACE APARTMENTS OF BALDWIN COU	P	I-INSOLVENT		399.50	399.50	O
2016	245431	295972		MAGNOLIA RIVER BAR AND GRILL LLC	P	I-INSOLVENT		3.96	3.96	O
2016	315932	360160		MAIN STREET CIGAR LOUNGE LLC	P	I-INSOLVENT		18.06	18.06	O
2016	307153	354006		MAKO MARINE ELECTRONICS	P	I-INSOLVENT		13.44	13.44	O
2016	316057	360280		MAXX ACCESS TRUCK LLC	P	I-INSOLVENT		17.20	17.20	O
2016	183076	337150		MILLS, TERRY LAMAR ETAL MILLS, NANCY JOY	P	I-INSOLVENT		2.80	2.80	O
2016	304540	350485		MIMI'S GIFT & THRIFT INC	P	I-INSOLVENT		6.84	6.84	O
2016	239796	362442		MINCHEW, DIANTHA ETAL MINCHEW, DONAL	P	I-INSOLVENT		2.80	2.80	O
2016	300044	347569		MITCHEM, JACKIE L	P	I-INSOLVENT		284.46	284.46	O
2016	71279	332536		NEEL, RONALD F	P	I-INSOLVENT		3.20	3.20	O
2016	224379	272046		NIELSEN CONTRACTING INC	P	I-INSOLVENT		14.52	14.52	O

Year	Acct	PPIN	Ent	Name	Abs	Reason	Write Off Date	Balance 07/01/2021	Balance 06/30/2022	Type
2016	306622	351949		N131VA LLC	P	I-INSOLVENT		798.60	798.60	O
2016	214569	263078		OB & P TOWING & AUTO REPAIR CENTER INC	P	I-INSOLVENT		13.44	13.44	O
2016	307759	354710		OH SO COASTAL	P	I-INSOLVENT		13.44	13.44	O
2016	307437	354363		ORANGE BEACH FITNESS LLC	P	I-INSOLVENT		13.44	13.44	O
2016	173804	337398		ORLANDO, RAYMOND ETUX VERONICA J	P	I-INSOLVENT		2.80	2.80	O
2016	297764	302375		OUR CIGAR BAR LLC	P	I-INSOLVENT		323.84	323.84	O
2016	271117	320484		PATE, BRANDI	P	I-INSOLVENT		18.06	18.06	O
2016	313894	359142		POIRIER, TODD	P	I-INSOLVENT		2.80	2.80	O
2016	307415	354339		PORTSIDE REALTY LLC	P	I-INSOLVENT		13.44	13.44	O
2016	226866	273762		PRADCOM INC	P	I-INSOLVENT		5.16	5.16	O
2016	256207	310232		PRESTO FLOORING LLC	P	I-INSOLVENT		16.34	16.34	O
2016	307564	354503		PROFESSIONAL INSTALLATIONS	P	I-INSOLVENT		11.76	11.76	O
2016	281591	359140		RAULERSON, EMORY III	P	I-INSOLVENT		2.80	2.80	O
2016	301289	344272		RELIANCE GLOBALCOM SERVICES, INC	U	I-INSOLVENT		134.16	134.16	O
2016	229311	330626		RIDER, ANNETTE M	C	I-INSOLVENT		12.00	12.00	O
2016	306867	353719		RIP TIDE CHARTERS INC	P	I-INSOLVENT		416.64	416.64	O
2016	264642	333184		ROLISON, JERRY D	P	I-INSOLVENT		2.80	2.80	O
2016	222349	362435		ROSSI, ALTHEA B	P	I-INSOLVENT		2.80	2.80	O
2016	299515	107584		SAIL THE DAEDALUS, INC	P	I-INSOLVENT		88.96	88.96	O
2016	278723	336759		SALTERS, JIMMY E	P	I-INSOLVENT		2.80	2.80	O
2016	278723	350712		SALTERS, JIMMY E	P	I-INSOLVENT		2.80	2.80	O
2016	307543	354481		SAND AND SEAGRASS SOLUTIONS LLC	P	I-INSOLVENT		11.76	11.76	O
2016	309216	355764		SCARDINA, BETTYE	P	I-INSOLVENT		16.50	16.50	O
2016	306881	353734		SCOTT JOHNSON GUIDE SERVICE	P	I-INSOLVENT		160.64	160.64	O

Year	Acct	PPIN	Ent	Name	Abs	Reason	Write Off Date	Balance 07/01/2021	Balance 06/30/2022	Type
2016	245252	295739		SCOTT, LARRY	P	I-INSOLVENT		11.76	11.76	O
2016	282265	340683		SCOTTS APPLIANCE SERVICE LLC	P	I-INSOLVENT		24.08	24.08	O
2016	164360	216368		SELECT AIRCRAFT PAINTING INC	C	I-INSOLVENT		40.26	40.26	O
2016	308884	359945		SELF DIRECTED IRA SERVICES INC CUSTODIAN	P	I-INSOLVENT		23.76	23.76	O
2016	301599	348200		SEVEN BRIDGES MANAGEMENT INC	P	I-INSOLVENT		9.52	9.52	O
2016	316634	361076		SHEPARD AUTOMATION LLC	P	I-INSOLVENT		13.86	13.86	O
2016	295834	344665		SHEPERD, KAYLAN MARLE	P	I-INSOLVENT		28.56	28.56	O
2016	308685	355613		SIMS, STEPHEN	P	I-INSOLVENT		13.86	13.86	O
2016	227018	274140		SMITH, ANTHONY	P	I-INSOLVENT		70.56	70.56	O
2016	245382	295859		SMITH, JOSEPH	P	I-INSOLVENT		14.28	14.28	O
2016	301736	348260		SPANISH FORT RADIATOR	P	I-INSOLVENT		11.76	11.76	O
2016	316290	360610		STAX FITNESS	P	I-INSOLVENT		13.86	13.86	O
2016	316560	361007		SUDS IN A BUCKET CLEANING SERVICE LLC	P	I-INSOLVENT		16.50	16.50	O
2016	249597	302601		SUTTON, JOHN & MELISSA	P	I-INSOLVENT		1,133.90		O
2016	296984	344829		TARPON PAPER CO	P	I-INSOLVENT		11.76	11.76	O
2016	316460	360898		THE FAIRHOPE SALON AND SPA LLC	P	I-INSOLVENT		18.06	18.06	O
2016	262044	316240		TOOHEY, KRISTI	P	I-INSOLVENT		33.66	33.66	O
2016	306973	353835		TRIPLE C CHARTERS	P	I-INSOLVENT		160.64	160.64	O
2016	275571	325726		TUCKERS TANG SOO DO	P	I-INSOLVENT		25.74	25.74	O
2016	300687	347821		UPTOWN BARBER SHOP	P	I-INSOLVENT		1.98	1.98	O
2016	308335	355364		VERTEX CONSTRUCTION LLC	P	I-INSOLVENT		13.44	13.44	O
2016	307102	353959		WHISKEY WILLY'S	P	I-INSOLVENT		11.52	11.52	O
2016	306896	353755		WHITE CONSTRUCTION	P	I-INSOLVENT		13.44	13.44	O
2016	307567	354506		WHITE, MICHELLE	P	I-INSOLVENT		13.44	13.44	O

KJONES LRMCAR23 05/06/2022 14:04 Tax Collections Baldwin County  
 Annual Report of Tax Collector Effective Date 7/ 1/2021 thru 6/30/2022  
 Prior Year INSOLVENTS 2021, County of BALDWIN  
 in Compliance with the Revenue Laws of the State of Alabama

PAGE 200

Year	Acct	PPIN	Ent	Name	Abs	Reason	Write Off Date	Balance 07/01/2021	Balance 06/30/2022	Type
2016	304645	351833		5M FARMS L L C		P I-INSOLVENT		11.20	11.20	O
Records this year			145				Total	18,782.09	17,208.73	



Year	Acct	PPIN	Ent	Name	Abs	Reason	Write Off Date	Balance 07/01/2021	Balance 06/30/2022	Type
2017	308204	355200		A PAWS AND CLAWS COUNTRY KENNEL LLC	P	I-INSOLVENT		11.76	11.76	O
2017	324842	366431		A SHORE THING BEACH SERVICE LLC	P	I-INSOLVENT		13.20	13.20	O
2017	316283	360605		A-24 HOUR SELF STORAGE	P	I-INSOLVENT		13.86	13.86	O
2017	267675	318380		ACCELERATED SERVICES GROUP	P	I-INSOLVENT		58.24	58.24	O
2017	306769	353431		ACTION AUTO WHOLESALE LLC	P	I-INSOLVENT		11.76	11.76	O
2017	316089	360303		ACTION HYGIENE SERVICES GULF COAST INC	P	I-INSOLVENT		17.20	17.20	O
2017	307633	354575		ADVANCED REPAIR SPECIALIST	P	I-INSOLVENT		10.08	10.08	O
2017	316090	360304		AG SYSTEMS INCORPORATED	P	I-INSOLVENT		18.06	18.06	O
2017	224010	271390		AGGRESSIVE INSURANCE	P	I-INSOLVENT		13.20	13.20	O
2017	299981	347436		ALGAE SYSTEMS LLC	P	I-INSOLVENT		3,723.00	3,723.00	O
2017	324744	366245		ALL BRONZED BEAUTY	P	I-INSOLVENT		336.60	336.60	O
2017	275466	325606		ALL CLIMATE SERVICE INC	P	I-INSOLVENT		5.40	5.40	O
2017	324934	366613		ALL IN FISHING LLC	P	I-INSOLVENT		326.40	326.40	O
2017	314854	359960		AMERICAN ESTATE & TRUST LC CUSTODIAN FBO	P	I-INSOLVENT		27.72	27.72	O
2017	333772	371605		ANN MCMILLIAN PHOTOGRAPHY	P	I-INSOLVENT		12.60	12.60	O
2017	316756	361289		AQUA DREAM	P	I-INSOLVENT		160.64	160.64	O
2017	243668	365582		ARMENTROUT, W NEIL	P	I-INSOLVENT		1,071.84	1,071.84	O
2017	308077	355073		ARMSTRONG LAW FIRM	P	I-INSOLVENT		18.06	18.06	O
2017	325000	366694		ASM INVESTMENTS LLC	P	I-INSOLVENT		11.76	11.76	O
2017	281921	335218		AURORA'S	P	I-INSOLVENT		88.58	88.58	O
2017	316418	360811		AUTRY, SIGRID L	P	I-INSOLVENT		11.76	11.76	O
2017	324938	366618		BACK BAY SAILING ADVENTURES	P	I-INSOLVENT		336.64	336.64	O
2017	318056	361939		BAGGETTS LAWN AND TRACTOR SERVICE	P	I-INSOLVENT		15.60	15.60	O
2017	233787	281368		BALDWIN 033151, INC	P	I-INSOLVENT		2.58	2.58	O

Year	Acct	PPIN	Ent	Name	Abs	Reason	Write Off Date	Balance 07/01/2021	Balance 06/30/2022	Type
2017	294389	344450		BEASLEY, RENEE	P	I-INSOLVENT		1.68	1.68	O
2017	328921	367290		BEAUTIFULLY BROKEN ART	P	I-INSOLVENT		13.86	13.86	O
2017	316876	361337		BECKETT, LAUREN L	P	I-INSOLVENT		68.80		O
2017	324768	366267		BERGERONS HAIR & NAIL SALON	P	I-INSOLVENT		18.06	18.06	O
2017	316839	361312		BIG ADVENTURE FISHING CHARTERS	P	I-INSOLVENT		160.64	160.64	O
2017	324961	366658		BLACKHORSE CHARTERS	P	I-INSOLVENT		160.64	160.64	O
2017	282355	340779		BRAVO TACOS INC	P	I-INSOLVENT		65.28	65.28	O
2017	194446	243085		BUBBA BLACKWELL LLC	P	I-INSOLVENT		2.80	2.80	O
2017	241146	267358		BUCHHOLZ, CYNTHIA GANNON ETAL BUCHHOLZ,	C	I-INSOLVENT		48.84	48.84	O
2017	244852	295001		BUCK GERALDINE BOYD	P	I-INSOLVENT		5.16	5.16	O
2017	324845	366439		BUNKER CAFE LLC	P	I-INSOLVENT		13.86	13.86	O
2017	308194	355188		BURNETT LAW FIRM	P	I-INSOLVENT		215.86	215.86	O
2017	309609	355844		BUTLER, JON	P	I-INSOLVENT		13.86	13.86	O
2017	267374	317689		BYRD, JERRY L	P	I-INSOLVENT		34.98	34.98	O
2017	316094	360310		CAFC INC	P	I-INSOLVENT		13.86	13.86	O
2017	324948	366628		CAPTAIN RINGO INSHORE FISHING	P	I-INSOLVENT		160.64	160.64	O
2017	254370	307252		CAROLINE'S HEIRLOOM PHOTOGRAPHY	P	I-INSOLVENT		39.56	39.56	O
2017	306873	353725		CARR ENTERPRISES INC	P	I-INSOLVENT		64.64	64.64	O
2017	325011	366701		CATES, BRANDON	P	I-INSOLVENT		13.86	13.86	O
2017	324733	366234		CC'S FULL SERVICE SALON	P	I-INSOLVENT		13.86	13.86	O
2017	333867	371672		CEDS TOWING AND SERVICES	P	I-INSOLVENT		64.60	64.60	O
2017	308672	355607		CHAMBLISS, ROBERT	P	I-INSOLVENT		1.98	1.98	O
2017	324721	366222		CLEMMONS, TIMMOTHY	P	I-INSOLVENT		11.76	11.76	O
2017	308968	355703		CLEVENGER, ERICA	P	I-INSOLVENT		13.86	13.86	O

Year	Acct	PPIN	Ent	Name	Abs	Reason	Write Off Date	Balance 07/01/2021	Balance 06/30/2022	Type
2017	79136	246609		COACH STAGE INC	C	I-INSOLVENT		112.20	112.20	O
2017	288769	281069		COASTAL AIR SIGN LLC	P	I-INSOLVENT		170.28	170.28	O
2017	307626	354568		COASTAL CONCRETE DESIGNS INC	P	I-INSOLVENT		11.20	11.20	O
2017	306606	351808		COATS, CHRISTOPHER V	P	I-INSOLVENT		33.00	33.00	O
2017	266876	317457		COLONY HOMES LLC	P	I-INSOLVENT		100.62		O
2017	315571	358132		CONSULTING STRATEGIES	P	I-INSOLVENT		16.34	16.34	O
2017	298042	345596		COOPER, ERIC/ALABAMA PADDLE SPORTS	P	I-INSOLVENT		86.80	86.80	O
2017	229283	77524		COPPOLETTA CUISINE LLC	P	I-INSOLVENT		246.82		O
2017	308581	355561		COUNTRY CLEANERS	P	I-INSOLVENT		11.76	11.76	O
2017	315889	360117		COUNTRY LIQUOR & WINE	P	I-INSOLVENT		11.76	11.76	O
2017	316037	360262		CREEL, MIKE & ERIN	P	I-INSOLVENT		18.06	18.06	O
2017	324725	366226		CRUISE ORANGE BEACH LLC	P	I-INSOLVENT		13.44	13.44	O
2017	315823	358406		D & A AVIATION LLC	P	I-INSOLVENT		5,411.20	5,411.20	O
2017	331538	369107		DADUM LLC	P	I-INSOLVENT		6.02	6.02	O
2017	307796	354748		DANIELS, CHARLES A	P	I-INSOLVENT		34.98	34.98	O
2017	300553	347741		DAPHNE PHARMACY LLC	P	I-INSOLVENT		156.52	156.52	O
2017	306980	353841		DAVES CONTRACTING INC	P	I-INSOLVENT		19.04	19.04	O
2017	307087	353943		DAVID'S WORK & MAINTENANCE	P	I-INSOLVENT		13.86	13.86	O
2017	306688	352546		DEAN BLACK TRUCK LINES INC	P	I-INSOLVENT		161.84	161.84	O
2017	169724	218148		DEAN CARR	P	I-INSOLVENT		58.48	58.48	O
2017	245296	295778		DEANGELIS, LORI BURCHETTE	P	I-INSOLVENT		160.64	160.64	O
2017	333241	370147		DERMA MED TECHNOLOGIES CORP	P	I-INSOLVENT		1.68	1.68	O
2017	324959	366656		DOCKSIDE CHARTERS	P	I-INSOLVENT		160.64	160.64	O
2017	304043	79199		DOG DAZE	P	I-INSOLVENT		11.18	11.18	O

Year	Acct	PPIN	Ent	Name	Abs	Reason	Write Off Date	Balance 07/01/2021	Balance 06/30/2022	Type
2017	245087	295416		DOWN BY THE BAY CAFE	P	I-INSOLVENT		254.56	254.56	O
2017	258598	109400		DOWN UNDER DIVE SHOP GULF SHORES, LLC	P	I-INSOLVENT		227.04	227.04	O
2017	325026	366706		DRIFTWOOD RESTAURANTS LLC	P	I-INSOLVENT		13.44	13.44	O
2017	316150	360428		DUBOISE, JEREMY	P	I-INSOLVENT		12.60		O
2017	324616	366107		E-Z MOTORS LLC	P	I-INSOLVENT		11.76	11.76	O
2017	333211	370052		EASTERN SHORE CONSTRUCTION LLC	P	I-INSOLVENT		.86		O
2017	83980	93507		EASTERN SHORE MARINE INC	C	I-INSOLVENT		211.56	211.56	O
2017	164255	300430		EASTERN SHORE NEUROLOGY CLINIC, INC	C	I-INSOLVENT		2,033.04	2,033.04	O
2017	158522	211024		EASTERN SHORE U-STORE-IT	P	I-INSOLVENT		2.58	2.58	O
2017	315593	358139		EDGAR, TRAVIS	P	I-INSOLVENT		31.92	31.92	O
2017	255046	361545		EL POTRO MEXICAN RESTAURANT LLC	P	I-INSOLVENT		326.40	326.40	O
2017	315685	358191		ERIC COOPER	P	I-INSOLVENT		11.20	11.20	O
2017	315685	358192		ERIC COOPER	P	I-INSOLVENT		289.52	289.52	O
2017	324614	366105		EVOLVE FITNESS SPA LLC	P	I-INSOLVENT		315.52	315.52	O
2017	50658	50658		FAIRHOPE HARDWARE INC	C	I-INSOLVENT		59.34	59.34	O
2017	161346	212482		FATHOM INDUSTRIES	P	I-INSOLVENT		437.36	437.36	O
2017	324967	366664		FED UP INSHORE CHARTERS	P	I-INSOLVENT		165.66	165.66	O
2017	307807	354760		FENDERSPLENDOR	P	I-INSOLVENT		12.54	12.54	O
2017	316104	360317		FIESTA MEXICAN RESTAURANT LLC	P	I-INSOLVENT		13.86	13.86	O
2017	307764	354715		FISHLIFE CHARTERS	P	I-INSOLVENT		160.64	160.64	O
2017	325028	354097		FLORA BAMA BAIT & TACKLE INC	P	I-INSOLVENT		7.68	7.68	O
2017	316937	361399		FLUID MOTION SOLUTIONS, LLC	P	I-INSOLVENT		223.60	223.60	O
2017	307622	354564		FOAM TIGHT INSULATORS	P	I-INSOLVENT		18.06	18.06	O
2017	306609	351854		FREGO, MICHAEL	P	I-INSOLVENT		5.60	5.60	O

Year	Acct	PPIN	Ent	Name	Abs	Reason	Write Off Date	Balance 07/01/2021	Balance 06/30/2022	Type
2017	280767	327808		FULTON G. DEFOUR, MD	P	I-INSOLVENT		.86	.86	O
2017	252055	303863		FUNES PHOTOGRAPHY STUDIOS	P	I-INSOLVENT		30.96	30.96	O
2017	307245	354141		GARY'S GULF DIVERS	P	I-INSOLVENT		131.84	131.84	O
2017	184475	233664		GENE FRY AUCTIONS & MARKETING	P	I-INSOLVENT		3.96	3.96	O
2017	183540	232756		GEO SURVEYING INC	P	I-INSOLVENT		101.48	101.48	O
2017	324714	366216		GLOW HAIR SALON	P	I-INSOLVENT		13.86	13.86	O
2017	83580	92550		GOSPEL LIGHTHOUSE BOOK STORE	P	I-INSOLVENT		13.86	13.86	O
2017	254844	309458		GRANDMA DEE'S FLORIST & GIFTS	P	I-INSOLVENT		6.12	6.12	O
2017	226217	232206		GRAPHOS, PETER T JR ETAL ACTON, DONALD K	P	I-INSOLVENT		23.04	23.04	O
2017	333324	370339		GREABCO ARTIOM	P	I-INSOLVENT		1.92	1.92	O
2017	290463	344016		GREAT THOUGHTS	P	I-INSOLVENT		6.16	6.16	O
2017	307761	354713		GULF COAST CHARTERS	P	I-INSOLVENT		640.64	640.64	O
2017	288331	342345		GULF COAST MEDICAL EVALUATION CENTER PC	P	I-INSOLVENT		6.88	6.88	O
2017	316046	360269		GULF COAST PADDLE COMPANY LLC	P	I-INSOLVENT		13.44	13.44	O
2017	218673	266886		HARRIS, JACK A ETAL LIMBAUGH, JAMES F ET	P	I-INSOLVENT		26.88	26.88	O
2017	245288	295770		HOLLAND, JERRY II	P	I-INSOLVENT		12.60	12.60	O
2017	307772	354723		HOSS FLY CHARTER FISHING LLC	P	I-INSOLVENT		480.64	480.64	O
2017	328620	367275		HOT ROD 50'S DINER LLC	P	I-INSOLVENT		326.40	326.40	O
2017	315548	358121		HOUSTON HOLDINGS OF FL LLC	P	I-INSOLVENT		713.80	713.80	O
2017	307354	354254		ILLUMINATION MASSAGE	P	I-INSOLVENT		3.84	3.84	O
2017	214219	262100		INTERNATIONAL EQUIPMENT DISTRIBUTORS, INC	P	I-INSOLVENT		327.60	327.60	O
2017	279787	327279		J C STANARD COATINGS, LLC	P	I-INSOLVENT		221.88	221.88	O
2017	325530	366992		J H HERRING LLC	P	I-INSOLVENT		2,524.96	2,524.96	O
2017	316051	360274		J MARTIN PHOTOGRAPHY LLC	P	I-INSOLVENT		17.85	17.85	O

Year	Acct	PPIN	Ent	Name	Abs	Reason	Write Off Date	Balance 07/01/2021	Balance 06/30/2022	Type
2017	270249	320307		JAMES E BRIDGES III PC	P	I-INSOLVENT		132.66	132.66	O
2017	254440	307485		JD ADAMS CONTRACTING & PAINTING	P	I-INSOLVENT		8.32	8.32	O
2017	309820	355868		JEFFERY W WILLIAMS OD PC	P	I-INSOLVENT		43.86	43.86	O
2017	324779	366274		JEN ADAMS LMT	P	I-INSOLVENT		18.06	18.06	O
2017	234479	282251		JIMMY BYRD CONSTRUCTION	P	I-INSOLVENT		12.60	12.60	O
2017	298964	346049		JLP ENTERPRISES	P	I-INSOLVENT		7.68	7.68	O
2017	307929	354899		JUBILEE CONTRACTING	P	I-INSOLVENT		11.76	11.76	O
2017	301506	348089		JUBILEE HOME IMPROVEMENTS	P	I-INSOLVENT		1.68	1.68	O
2017	307486	354418		K & L REPAIRS	P	I-INSOLVENT		11.76	11.76	O
2017	307274	354171		KATHERINE SHAVER PHOTOGRAPHY	P	I-INSOLVENT		32.64	32.64	O
2017	290145	343832		KIMBERLY STEEL SOLUTIONS INC	P	I-INSOLVENT		147.28	147.28	O
2017	294714	344496		KRALICK, JOANNE K	P	I-INSOLVENT		11.76	11.76	O
2017	308695	355619		KROPP, KELLY	P	I-INSOLVENT		18.06	18.06	O
2017	307957	354933		L & S TRANSERVICES	P	I-INSOLVENT		18.06	18.06	O
2017	244371	291037		L A SERVICES INC	P	I-INSOLVENT		246.84	246.84	O
2017	265171	317309		LAMBCO WAYNE LAMBERT	P	I-INSOLVENT		10.32	10.32	O
2017	249396	302536		LAWN CARE SPECIALTIES LLC	P	I-INSOLVENT		430.00	430.00	O
2017	251190	303295		LEGAULT, LAWRENCE	P	I-INSOLVENT		43.00	43.00	O
2017	207362	258565		LEGGETT, MICHAEL KENNETH ETAL LEGGETT, S	P	I-INSOLVENT		62.72	62.72	O
2017	308765	355653		LIPSCOMB, MICHAEL	P	I-INSOLVENT		8.96	8.96	O
2017	282292	340711		LOPEZ, LUIS ALONZO	P	I-INSOLVENT		13.86	13.86	O
2017	316352	360633		LOPEZ, LUIS ALONZO	P	I-INSOLVENT		13.86	13.86	O
2017	325041	366722		LOS REYES	P	I-INSOLVENT		11.76	11.76	O
2017	223801	270578		MAGNOLIA KEY TOWNHOMES ASSN INC	P	I-INSOLVENT		1.28	1.28	O

Year	Acct	PPIN	Ent	Name	Abs	Reason	Write Off Date	Balance 07/01/2021	Balance 06/30/2022	Type
2017	245431	295972		MAGNOLIA RIVER BAR AND GRILL LLC	P	I-INSOLVENT		35.64	35.64	O
2017	315932	360160		MAIN STREET CIGAR LOUNGE LLC	P	I-INSOLVENT		184.04	184.04	O
2017	307153	354006		MAKO MARINE ELECTRONICS	P	I-INSOLVENT		32.64	32.64	O
2017	262693	360183		MANLY, KIM	P	I-INSOLVENT		15.68	15.68	O
2017	246982	301241		MARIROSE C TRIMMIER, MD	P	I-INSOLVENT		304.92	304.92	O
2017	324665	366166		MARYS SOUTHERN COOKING #2	P	I-INSOLVENT		13.86	13.86	O
2017	316057	360280		MAXX ACCESS TRUCK LLC	P	I-INSOLVENT		18.06	18.06	O
2017	307674	354617		MCCALLUM ELECTRIC	P	I-INSOLVENT		15.48	15.48	O
2017	245504	296129		MIKA N CO LLC	P	I-INSOLVENT		115.50	115.50	O
2017	324831	273133		MIKE HOWARD	P	I-INSOLVENT		23.04	23.04	O
2017	183076	337150		MILLS, TERRY LAMAR ETAL MILLS, NANCY JOY	P	I-INSOLVENT		2.80	2.80	O
2017	300044	347569		MITCHEM, JACKIE L	P	I-INSOLVENT		284.46	284.46	O
2017	307991	354979		MODERN ENSEMBLE MUSIC	P	I-INSOLVENT		18.06	18.06	O
2017	308226	355222		MOJOS RESTAURANTS LLC	P	I-INSOLVENT		112.86	112.86	O
2017	98949	121620		MONTELARO TOBACCO ROAD INC	C	I-INSOLVENT		330.24	330.24	O
2017	71279	332536		NEEL, RONALD F	P	I-INSOLVENT		3.20	3.20	O
2017	224379	272046		NIELSEN CONTRACTING INC	P	I-INSOLVENT		13.20	13.20	O
2017	322031	363923		NOELYN SERVICES CORPORATION	P	I-INSOLVENT		130.72	130.72	O
2017	325038	295971		NOLAND EASTERN SHORE LLC	P	I-INSOLVENT		6.02	6.02	O
2017	306622	351949		N131VA LLC	P	I-INSOLVENT		798.60	798.60	O
2017	307759	354710		OH SO COASTAL	P	I-INSOLVENT		13.44	13.44	O
2017	312210	356442		ON THE BALL AUTO MALL	P	I-INSOLVENT		13.86	13.86	O
2017	296901	344803		OPTIMUM INSURANCE GROUP, LLC	P	I-INSOLVENT		36.98	36.98	O
2017	307463	354385		ORANGE BEACH WEDDINGS AND EVENTS	P	I-INSOLVENT		13.44	13.44	O



Year	Acct	PPIN	Ent	Name	Abs	Reason	Write Off Date	Balance 07/01/2021	Balance 06/30/2022	Type
2017	325505	366970		ORANGE GROVE LLC THE	P	I-INSOLVENT		13.44	13.44	O
2017	282697	341105		OUTLAW MMA LLC	P	I-INSOLVENT		13.20	13.20	O
2017	320530	363089		PANADERIA LA MEXICANA LLC	P	I-INSOLVENT		13.86	13.86	O
2017	295823	344658		PEEK-A-BOUIQUE LLC	P	I-INSOLVENT		85.12	85.12	O
2017	316628	361070		PERSONAL KREATIONS	P	I-INSOLVENT		3.96	3.96	O
2017	170315	220492		PICKERS PARADISE	P	I-INSOLVENT		31.80	31.80	O
2017	261333	313639		POINT CLEAR TENNIS CLUB, LLC	P	I-INSOLVENT		101.36	101.36	O
2017	282316	340735		POLANCO, ANGEL	P	I-INSOLVENT		11.76	11.76	O
2017	88017	286452		POLK, LESLIE	P	I-INSOLVENT		43.68	43.68	O
2017	226866	273762		PRADCOM INC	P	I-INSOLVENT		6.02	6.02	O
2017	256207	310232		PRESTO FLOORING LLC	P	I-INSOLVENT		12.90	12.90	O
2017	307564	354503		PROFESSIONAL INSTALLATIONS	P	I-INSOLVENT		11.20	11.20	O
2017	333245	370152		PSI RECRUITING INC	P	I-INSOLVENT		7.04	7.04	O
2017	287841	170440		QSR HOSPITALITY L L C	P	I-INSOLVENT		170.28	170.28	O
2017	235102	283071		QUALITY TOOL & EQUIPMENT	P	I-INSOLVENT		11.76	11.76	O
2017	282329	340750		R & Z SALES LLC	P	I-INSOLVENT		173.58	173.58	O
2017	325040	366721		RAILHOUSE ENTERPRISES LLC	P	I-INSOLVENT		196.56	196.56	O
2017	325037	366718		RANDY MCCOY CONSTRUCTION	P	I-INSOLVENT		14.28	14.28	O
2017	281591	359140		RAULERSON, EMORY III	P	I-INSOLVENT		2.80	2.80	O
2017	301289	344272		RELIANCE GLOBALCOM SERVICES, INC	U	I-INSOLVENT		142.76	142.76	O
2017	65108	51160		ROBERTSDALE LIVESTOCK AUCTION	C	I-INSOLVENT		53.46	53.46	O
2017	222349	362435		ROSSI, ALTHEA B	P	I-INSOLVENT		2.80	2.80	O
2017	293464	303350		S & K WEST BEACH L L C	P	I-INSOLVENT		55.44	55.44	O
2017	299515	107584		SAIL THE DAEDALUS, INC	P	I-INSOLVENT		80.64	80.64	O

Year	Acct	PPIN	Ent	Name	Abs	Reason	Write Off Date	Balance 07/01/2021	Balance 06/30/2022	Type
2017	278723	336759		SALTERS, JIMMY E	P	I-INSOLVENT		2.80	2.80	O
2017	278723	350712		SALTERS, JIMMY E	P	I-INSOLVENT		2.80	2.80	O
2017	307543	354481		SAND AND SEAGRASS SOLUTIONS LLC	P	I-INSOLVENT		11.76	11.76	O
2017	316414	360807		SAND DOLLAR BEACH WEDDINGS LLC	P	I-INSOLVENT		13.44	13.44	O
2017	316415	360808		SANTA FE MEXICAN GRILL INC	P	I-INSOLVENT		13.86	13.86	O
2017	306881	353734		SCOTT JOHNSON GUIDE SERVICE	P	I-INSOLVENT		160.64	160.64	O
2017	245252	295739		SCOTT, LARRY	P	I-INSOLVENT		11.76	11.76	O
2017	282265	340683		SCOTTS APPLIANCE SERVICE LLC	P	I-INSOLVENT		14.62	14.62	O
2017	316612	361056		SEASONS OF THE GULF LLC	P	I-INSOLVENT		11.76	11.76	O
2017	164360	216368		SELECT AIRCRAFT SERVICES	C	I-INSOLVENT		36.96	36.96	O
2017	308884	359945		SELF DIRECTED IRA SERVICES INC CUSTODIAN	P	I-INSOLVENT		23.76	23.76	O
2017	301599	348200		SEVEN BRIDGES MANAGEMENT INC	P	I-INSOLVENT		7.28	7.28	O
2017	275097	325280		SHELPER'S MARINE LLC	P	I-INSOLVENT		5.94	5.94	O
2017	316634	361076		SHEPARD AUTOMATION LLC	P	I-INSOLVENT		13.86	13.86	O
2017	308685	355613		SIMS, STEPHEN	P	I-INSOLVENT		13.86	13.86	O
2017	245382	295859		SMITH, JOSEPH	P	I-INSOLVENT		14.28	14.28	O
2017	307487	354419		SOMETHING TOO TALK ABOUT	P	I-INSOLVENT		13.44	13.44	O
2017	315680	358183		SOUTHEASTERN COMPETITIVE OUTDOORS INC	P	I-INSOLVENT		670.88	670.88	O
2017	301736	348260		SPANISH FORT RADIATOR	P	I-INSOLVENT		11.76	11.76	O
2017	269408	319763		SPORTSMAN FISHHOUSE LLC	P	I-INSOLVENT		2,168.96	2,168.96	O
2017	205381	253237		STALLEY, EDWARD & DANA	P	I-INSOLVENT		2.80	2.80	O
2017	195629	244725		STATIONERY STUDIO L L C	P	I-INSOLVENT		7.74	7.74	O
2017	316560	361007		SUDS IN A BUCKET CLEANING SERVICE LLC	P	I-INSOLVENT		25.08	25.08	O
2017	315966	360193		SUMMERDALE DINER LLC	P	I-INSOLVENT		13.86	13.86	O

Year	Acct	PPIN	Ent	Name	Abs	Reason	Write Off Date	Balance 07/01/2021	Balance 06/30/2022	Type
2017	262500	316688		SUN HARBOR WATERSPORTS LLC	P	I-INSOLVENT		320.64	320.64	O
2017	249597	302601		SUTTON, JOHN & MELISSA	P	I-INSOLVENT		836.40		O
2017	317297	361562		SYLVAN LEARNING CENTER	P	I-INSOLVENT		25.20	25.20	O
2017	296984	344829		TARPON PAPER CO	P	I-INSOLVENT		11.76	11.76	O
2017	307843	354801		TAYLOR PAINTING	P	I-INSOLVENT		13.86	13.86	O
2017	261236	313045		TELECOM CONSORTIUM INC	P	I-INSOLVENT		12.60	12.60	O
2017	316460	360898		THE FAIRHOPE SALON AND SPA LLC	P	I-INSOLVENT		18.06	18.06	O
2017	255405	310182		THE LINKS AT GULF SHORES ALP	P	I-INSOLVENT		664.62	664.62	O
2017	324759	366260		THE TREASURE TRUNK	P	I-INSOLVENT		13.86	13.86	O
2017	234094	281824		TLC HOMES AND SERVICE	P	I-INSOLVENT		42.56	42.56	O
2017	315853	358502		TMR59 LLC	P	I-INSOLVENT		1,071.56	1,071.56	O
2017	262044	316240		TOOHEY, KRISTI	P	I-INSOLVENT		33.66	33.66	O
2017	315714	327542		TRI CITY RADIO LLC	P	I-INSOLVENT		944.46	944.46	O
2017	306973	353835		TRIPLE C CHARTERS	P	I-INSOLVENT		160.64	160.64	O
2017	250528	274580		TWEEN BRANDS INC	P	I-INSOLVENT		667.92	667.92	O
2017	298993	346068		TWO OLD BROADS DESIGN LLC	P	I-INSOLVENT		116.10	116.10	O
2017	307295	354197		UNDERWOODS CARPET& UPHOLSTERY SPECIALIST	P	I-INSOLVENT		11.76	11.76	O
2017	321288	363563		UNIFUND COMPANY INC THE	P	I-INSOLVENT		77.40	77.40	O
2017	300687	347821		UPTOWN BARBER SHOP	P	I-INSOLVENT		1.98	1.98	O
2017	324544	365571		VALLEY ICE, LLC	P	I-INSOLVENT		277.86	277.86	O
2017	315856	358510		WE FLY EQUIPMENT LEASING LLC	P	I-INSOLVENT		1,463.68	1,463.68	O
2017	327426	304061		WILLIS, ASHLEY M	P	I-INSOLVENT		17.82	17.82	O
2017	309716	355858		WILSON, BLAKE	P	I-INSOLVENT		13.86	13.86	O
2017	247612	301422		WILSON, TROY D & KRISTIN	P	I-INSOLVENT		30.80	30.80	O

KJONES LRMCAR23 05/06/2022 14:04 Tax Collections Baldwin County  
 Annual Report of Tax Collector Effective Date 7/ 1/2021 thru 6/30/2022  
 Prior Year INSOLVENTS 2021, County of BALDWIN  
 in Compliance with the Revenue Laws of the State of Alabama

PAGE 211

Year	Acct	PPIN	Ent	Name	Abs	Reason	Write Off Date	Balance 07/01/2021	Balance 06/30/2022	Type
2017	307936	354913		WOODLAND CONDOMINIUM COMPLEX	P	I-INSOLVENT		17.20	17.20	O
2017	306805	353468		YODER, ROBYN	P	I-INSOLVENT		11.76	11.76	O
Records this year								242		
Total								=====	=====	
								40,332.79	39,066.69	

Year	Acct	PPIN	Ent	Name	Abs	Reason	Write Off Date	Balance 07/01/2021	Balance 06/30/2022	Type
2018	308311	355333		ACL CONSTRUCTION LLC	P	I-INSOLVENT		11.76	11.76	O
2018	339351	353431		ACTION AUTO WHOLESALE LLC	P	I-INSOLVENT		56.56	56.56	O
2018	282210	340605		ADAMSON, JULIE	P	I-INSOLVENT		34.16	34.16	O
2018	224010	271390		AGGRESSIVE INSURANCE	P	I-INSOLVENT		12.54	12.54	O
2018	324744	366245		ALL BRONZED BEAUTY	P	I-INSOLVENT		336.60	336.60	O
2018	261989	316179		ALL ISLAND FLOWERS LLC	P	I-INSOLVENT		13.44	13.44	O
2018	333772	371605		ANN MCMILLIAN PHOTOGRAPHY	P	I-INSOLVENT		12.60	12.60	O
2018	342355	375541		APEX AV SYSTEMS INC	P	I-INSOLVENT		6.02	6.02	O
2018	308077	355073		ARMSTRONG LAW FIRM	P	I-INSOLVENT		117.82	117.82	O
2018	338847	373199		B GANEY ENTERPRISES LLC	P	I-INSOLVENT		193.80		O
2018	324938	366618		BACK BAY SAILING ADVENTURES	P	I-INSOLVENT		336.64	336.64	O
2018	307115	353974		BAHAMA FREEZE SHAVED ICE & LEMONADE	P	I-INSOLVENT		13.86	13.86	O
2018	233787	281368		BALDWIN 033151, INC	P	I-INSOLVENT		2.58	2.58	O
2018	315919	360147		BAMA-BUDS LLC	P	I-INSOLVENT		378.84	378.84	O
2018	316885	361344		BEESAN LLC	P	I-INSOLVENT		430.86	430.86	O
2018	276040	325821		BIG DADDYS CONSTRUCTION	P	I-INSOLVENT		13.86	13.86	O
2018	307599	354540		BIRGE, MATTHEW	P	I-INSOLVENT		10.88	10.88	O
2018	324961	366658		BLACKHORSE CHARTERS	P	I-INSOLVENT		160.64	160.64	O
2018	306633	352005		BONNER, CHARLES L	P	I-INSOLVENT		93.72	93.72	O
2018	87852	170495		BONNERS AERIAL APPLICATORS INC	C	I-INSOLVENT		44.22	44.22	O
2018	320513	363075		BRAUD, KARA M	P	I-INSOLVENT		11.76	11.76	O
2018	324709	366211		BREATHE	P	I-INSOLVENT		13.44	13.44	O
2018	324647	366142		BRIGHT FOOD MART	P	I-INSOLVENT		626.45	626.45	O
2018	194446	243085		BUBBA BLACKWELL LLC	P	I-INSOLVENT		2.80	2.80	O

Year	Acct	PPIN	Ent	Name	Abs	Reason	Write Off Date	Balance 07/01/2021	Balance 06/30/2022	Type
2018	244852	295001		BUCK GERALDINE BOYD	P	I-INSOLVENT		5.16	5.16	O
2018	324845	366439		BUNKER CAFE LLC	P	I-INSOLVENT		330.66	330.66	O
2018	308194	355188		BURNETT LAW FIRM	P	I-INSOLVENT		215.86	215.86	O
2018	316569	361014		BURT WHITMIRE CONSTRUCTION	P	I-INSOLVENT		56.56		O
2018	267374	317689		BYRD, JERRY L	P	I-INSOLVENT		29.04	29.04	O
2018	324948	366628		CAPTAIN RINGO INSHORE FISHING	P	I-INSOLVENT		160.64	160.64	O
2018	304905	371024		CARRINGTON, CATHERINE J	P	I-INSOLVENT		66.00	66.00	O
2018	269170	319600		CARZ ON CREDIT LLC	P	I-INSOLVENT		3.96	3.96	O
2018	333867	371672		CEDS TOWING AND SERVICES	P	I-INSOLVENT		64.60	64.60	O
2018	243251	151085		CHECKERS DRIVE IN RESTAURANTS INC	P	I-INSOLVENT		503.58	503.58	O
2018	306344	351392		CHILDRESS, DALE & SHANNON	P	I-INSOLVENT		7.26	7.26	O
2018	269190	319617		CIEUTAT, MATTHEW	P	I-INSOLVENT		11.76	11.76	O
2018	79136	246609		COACH STAGE INC	C	I-INSOLVENT		111.60	111.60	O
2018	290453	344002		COASTAL FITNESS	P	I-INSOLVENT		231.00	231.00	O
2018	343265	376813		COOPER, BRIAN K	P	I-INSOLVENT		496.72	496.72	O
2018	298042	345596		COOPER, ERIC/ALABAMA PADDLE SPORTS	P	I-INSOLVENT		71.12	71.12	O
2018	229283	77524		COPPOLETTA CUISINE LLC	P	I-INSOLVENT		321.64		O
2018	300553	347741		DAPHNE PHARMACY LLC	P	I-INSOLVENT		140.18	140.18	O
2018	307087	353943		DAVID'S WORK & MAINTENANCE	P	I-INSOLVENT		13.86	13.86	O
2018	279843	327327		DAVIS WORK OF ALABAMA, LLC	P	I-INSOLVENT		161.68	161.68	O
2018	169724	218148		DEAN CARR	P	I-INSOLVENT		48.16	48.16	O
2018	245296	295778		DEANGELIS, LORI BURCHETTE	P	I-INSOLVENT		160.64	160.64	O
2018	315864	358626		DELTA SHORES MARINE	P	I-INSOLVENT		129.60	129.60	O
2018	324959	366656		DOCKSIDE CHARTERS	P	I-INSOLVENT		160.64	160.64	O

Year	Acct	PPIN	Ent	Name	Abs	Reason	Write Off Date	Balance 07/01/2021	Balance 06/30/2022	Type
2018	304043	79199		DOG DAZE	P	I-INSOLVENT		9.46	9.46	O
2018	301706	348243		DOM'S TREES	P	I-INSOLVENT		58.80	58.80	O
2018	316150	360428		DUBOISE, JEREMY	P	I-INSOLVENT		12.60	12.60	O
2018	333211	370052		EASTERN SHORE CONSTRUCTION LLC	P	I-INSOLVENT		17.20		O
2018	83980	93507		EASTERN SHORE MARINE INC	C	I-INSOLVENT		200.38	200.38	O
2018	315685	358191		ERIC COOPER	P	I-INSOLVENT		9.52	9.52	O
2018	315685	358192		ERIC COOPER	P	I-INSOLVENT		262.08	262.08	O
2018	307255	354151		EXECUTIVE AVIATION GROUP LLC	P	I-INSOLVENT		9.60		O
2018	200728	248993	1	EXPRESS HEALTHCARE INC	P	I-INSOLVENT		835.06	835.06	S
2018	200728	248993	2	EXPRESS HEALTHCARE INC	P	I-INSOLVENT		160.82	160.82	2014 E
2018	324849	366443		EYEBROW ART STUDIO	P	I-INSOLVENT		33.66	33.66	O
2018	80933	150867		FAIRHOPE LAUNDRY & CLEANERS, INC	C	I-INSOLVENT		6,009.96	6,009.96	O
2018	324967	366664		FED UP INSHORE CHARTERS	P	I-INSOLVENT		165.66	165.66	O
2018	333176	369944		FELDER SERVICES LLC	P	I-INSOLVENT		123.84	123.84	O
2018	342338	375537		FELDER SERVICES LLC	P	I-INSOLVENT		6.88	6.88	O
2018	316104	360317		FIESTA MEXICAN RESTAURANT LLC	P	I-INSOLVENT		330.66	330.66	O
2018	255047	309806		FIVE RIVERS DELTA SAFARIS LLC	P	I-INSOLVENT		501.20	501.20	O
2018	308140	355139		FIX IT SPOT	P	I-INSOLVENT		28.56	28.56	O
2018	343886	378253		FLIP DADDY'S LLC	P	I-INSOLVENT		71.68	71.68	O
2018	316937	361399		FLUID MOTION SOLUTIONS, LLC	P	I-INSOLVENT		214.14	214.14	O
2018	307622	354564		FOAM TIGHT INSULATORS	P	I-INSOLVENT		18.06	18.06	O
2018	340238	374289		FONTENOT, KIMBERLY	P	I-INSOLVENT		2.58	2.58	O
2018	307245	354141		GARY'S GULF DIVERS	P	I-INSOLVENT		124.16	124.16	O
2018	333165	369900		GENESIS CAREER GROUP INC	P	I-INSOLVENT		260.58	260.58	O



Year	Acct	PPIN	Ent	Name	Abs	Reason	Write Off Date	Balance 07/01/2021	Balance 06/30/2022	Type
2018	183540	232756		GEO SURVEYING INC	P	I-INSOLVENT		101.48	101.48	O
2018	333171	369928		GRAND PROPERTIES LLC	P	I-INSOLVENT		27.54	27.54	O
2018	300570	347752		GREEN ACRES LLC	P	I-INSOLVENT		4.08	4.08	O
2018	241241	286678		GTP CORPORATION	P	I-INSOLVENT		77.22	77.22	O
2018	307761	354713		GULF COAST CHARTERS	P	I-INSOLVENT		640.64	640.64	O
2018	268307	92445		HALL, JOHN T	P	I-INSOLVENT		27.52		O
2018	291217	344172		HAMES NEW CO INC	P	I-INSOLVENT		73.26	73.26	O
2018	291217	344173		HAMES NEW CO INC	P	I-INSOLVENT		129.86	129.86	O
2018	308590	355568		HANDY4U	P	I-INSOLVENT		13.86	13.86	O
2018	276559	326051		HI TECH SOLAR SYSTEMS LLC	P	I-INSOLVENT		59.50	59.50	O
2018	160709	335892		HIGHWAY 59 FLEA MARKET L L C	P	I-INSOLVENT		11.88	11.88	O
2018	307772	354723		HOSS FLY CHARTER FISHING LLC	P	I-INSOLVENT		480.64	480.64	O
2018	328620	367275		HOT ROD 50'S DINER LLC	P	I-INSOLVENT		326.40	326.40	O
2018	214219	262100		INTERNATIONAL EQUIPMENT DISTRIBUTORS, INC	P	I-INSOLVENT		263.76	263.76	O
2018	325530	366992		J H HERRING LLC	P	I-INSOLVENT		2,549.90	2,549.90	O
2018	309820	355868		JEFFERY W WILLIAMS OD PC	P	I-INSOLVENT		43.86	43.86	O
2018	324779	366274		JEN ADAMS LMT	P	I-INSOLVENT		18.06	18.06	O
2018	307158	354012		JOSEPH'S CARPENTRY	P	I-INSOLVENT		9.24	9.24	O
2018	307274	354171		KATHERINE SHAVER PHOTOGRAPHY	P	I-INSOLVENT		32.64	32.64	O
2018	333789	371610		KELLAMS CORNER INC	P	I-INSOLVENT		19.80		O
2018	325532	366994		KLMJC INC	P	I-INSOLVENT		13.86	13.86	O
2018	200676	79490		L & R FAMILY INC	P	I-INSOLVENT		198.90	198.90	O
2018	244371	291037		L A SERVICES INC	P	I-INSOLVENT		287.76	287.76	O
2018	265171	317309		LAMBCO WAYNE LAMBERT	P	I-INSOLVENT		8.60	8.60	O

Year	Acct	PPIN	Ent	Name	Abs	Reason	Write Off Date	Balance 07/01/2021	Balance 06/30/2022	Type
2018	307735	354685		LANDSHARK HAULING AND CLEARING	P	I-INSOLVENT		3.36	3.36	O
2018	325041	366722		LOS REYES	P	I-INSOLVENT		11.76	11.76	O
2018	301583	348182		LUXURY NAILS LLC	P	I-INSOLVENT		23.73	23.73	O
2018	245431	295972		MAGNOLIA RIVER BAR AND GRILL LLC	P	I-INSOLVENT		35.64	35.64	O
2018	262693	360183		MANLY, KIM	P	I-INSOLVENT		15.12	15.12	O
2018	307674	354617		MCCALLUM ELECTRIC	P	I-INSOLVENT		13.76	13.76	O
2018	204413	252442		MISS HOLLIE	P	I-INSOLVENT		155.52	155.52	O
2018	300044	347569		MITCHEM, JACKIE L	P	I-INSOLVENT		284.46	284.46	O
2018	307991	354979		MODERN ENSEMBLE MUSIC	P	I-INSOLVENT		40.42	40.42	O
2018	262689	203977		MOEINI CORPORATION	P	I-INSOLVENT		258.16	258.16	O
2018	262689	376170		MOEINI CORPORATION	P	I-INSOLVENT		1,188.66	1,188.66	O
2018	307820	354775		MY PHONE ACCESSORIES	P	I-INSOLVENT		13.44	13.44	O
2018	90127	108315		NEW SOUTH CHINA	C	I-INSOLVENT		42.14	42.14	O
2018	322031	363923		NOELYN SERVICES CORPORATION	P	I-INSOLVENT		117.82	117.82	O
2018	306622	351949		N131VA LLC	P	I-INSOLVENT		852.06	852.06	O
2018	180320	230400		OB GYN ASSOCIATES OF BALDWIN COUNTY PC	P	I-INSOLVENT		84.48	84.48	O
2018	339664	364434		OCHELLO, JOHN	P	I-INSOLVENT		137.94	137.94	O
2018	245213	295658		ODOM, JASON	P	I-INSOLVENT		230.48		O
2018	297764	302375		OUR CIGAR BAR LLC	P	I-INSOLVENT		252.80	252.80	O
2018	282697	341105		OUTLAW MMA LLC	P	I-INSOLVENT		11.88	11.88	O
2018	320530	363089		PANADERIA LA MEXICANA LLC	P	I-INSOLVENT		13.86	13.86	O
2018	308097	355096		PHLEBO CARE MOBILE	P	I-INSOLVENT		110.08	110.08	O
2018	170315	220492		PICKERS PARADISE	P	I-INSOLVENT		29.40	29.40	O
2018	308230	355226		PIMP LLC	P	I-INSOLVENT		11.76	11.76	O

Year	Acct	PPIN	Ent	Name	Abs	Reason	Write Off Date	Balance 07/01/2021	Balance 06/30/2022	Type
2018	297245	344924		PINZONE'S ITALIAN DOWNTOWN LLC	P	I-INSOLVENT		1,437.06	1,437.06	O
2018	301710	348245		PITTMAN LANDSCAPING LLC	P	I-INSOLVENT		58.80	58.80	O
2018	328917	367286		PLATINUM AIR CENTER JKA LLC	P	I-INSOLVENT		1,578.72	1,578.72	O
2018	194793	263666		PLEASURE ISLAND CRUISE & SIGHTSEEING INC	C	I-INSOLVENT		42.24	42.24	O
2018	194793	286910		PLEASURE ISLAND CRUISE & SIGHTSEEING INC	C	I-INSOLVENT		17.92	17.92	O
2018	194793	313659		PLEASURE ISLAND CRUISE & SIGHTSEEING INC	C	I-INSOLVENT		9.90	9.90	O
2018	194793	345473		PLEASURE ISLAND CRUISE & SIGHTSEEING INC	P	I-INSOLVENT		3.36	3.36	O
2018	194793	345479		PLEASURE ISLAND CRUISE & SIGHTSEEING INC	P	I-INSOLVENT		7.28	7.28	O
2018	194793	369863		PLEASURE ISLAND CRUISE & SIGHTSEEING INC	P	I-INSOLVENT		9.90	9.90	O
2018	194793	369864		PLEASURE ISLAND CRUISE & SIGHTSEEING INC	P	I-INSOLVENT		9.90	9.90	O
2018	261333	313639		POINT CLEAR TENNIS CLUB, LLC	P	I-INSOLVENT		101.36	101.36	O
2018	88017	286452		POLK, LESLIE	P	I-INSOLVENT		43.68	43.68	O
2018	226866	273762		PRADCOM INC	P	I-INSOLVENT		5.16	5.16	O
2018	316338	86354		PRENTISS ENTERPRISES INC	P	I-INSOLVENT		114.84	114.84	O
2018	325040	366721		RAILHOUSE ENTERPRISES LLC	P	I-INSOLVENT		196.56	196.56	O
2018	325037	366718		RANDY MCCOY CONSTRUCTION	P	I-INSOLVENT		767.72	767.72	O
2018	340895	374674		RESORT REALTY LLC	P	I-INSOLVENT		3.84	3.84	O
2018	306867	353719		RIP TIDE CHARTERS INC	P	I-INSOLVENT		416.64	416.64	O
2018	288284	342338		RJ & J TRUCKING L L C	P	I-INSOLVENT		180.32	180.32	O
2018	299515	107584		SAIL THE DAEDALUS, INC	P	I-INSOLVENT		80.64	80.64	O
2018	307543	354481		SAND AND SEAGRASS SOLUTIONS LLC	P	I-INSOLVENT		11.76	11.76	O
2018	316414	360807		SAND DOLLAR BEACH WEDDINGS LLC	P	I-INSOLVENT		13.44	13.44	O
2018	316415	360808		SANTA FE MEXICAN GRILL INC	P	I-INSOLVENT		13.86	13.86	O
2018	309216	355764		SCARDINA, BETTYE	P	I-INSOLVENT		16.50	16.50	O

Year	Acct	PPIN	Ent	Name	Abs	Reason	Write Off Date	Balance 07/01/2021	Balance 06/30/2022	Type
2018	245252	295739		SCOTT, LARRY	P	I-INSOLVENT		161.28	161.28	O
2018	283084	170327	2	SE PROPERTY HOLDINGS L L C	P	I-INSOLVENT		1,950.08	1,950.08	S
2018	301599	348200		SEVEN BRIDGES MANAGEMENT INC	P	I-INSOLVENT		6.16	6.16	O
2018	269407	319762		SIMPLY SIGNS GRAPHICS & MORE LLC	P	I-INSOLVENT		34.40	34.40	O
2018	245382	295859		SMITH, JOSEPH	P	I-INSOLVENT		93.16	93.16	O
2018	308510	355548		SMITH, MICHELLE LEIGH	P	I-INSOLVENT		13.44	13.44	O
2018	315680	358183		SOUTHEASTERN COMPETITIVE OUTDOORS INC	P	I-INSOLVENT		605.92	605.92	O
2018	309146	360055		SOUTHEASTERN FINANCIAL SOLUTIONS L L C	P	I-INSOLVENT		49.28	49.28	O
2018	307917	354888		SOUTHEASTERN GROUND SRVS	P	I-INSOLVENT		32.34	32.34	O
2018	280214	327532		SOUTHERN TRAVEL SOLUTIONS, INC.	P	I-INSOLVENT		24.08	24.08	O
2018	304552	350495		SQUASHED GRAPES LLC	P	I-INSOLVENT		29.70	29.70	O
2018	224165	265143		SSC MONTROSE BAY OPERATING COMPANY LLC	P	I-INSOLVENT		712.32	712.32	O
2018	316560	361007		SUDS IN A BUCKET CLEANING SERVICE LLC	P	I-INSOLVENT		23.10	23.10	O
2018	308199	355192		SUPREME LENDING	P	I-INSOLVENT		71.38	71.38	O
2018	267593	318208		SUSAN'S ACADEMY OF DANCE	P	I-INSOLVENT		47.30	47.30	O
2018	249597	302601		SUTTON, JOHN & MELISSA	P	I-INSOLVENT		709.75		O
2018	308041	355036		TAYLOR ENGINEERING LLC	P	I-INSOLVENT		43.86		O
2018	325554	367019		TECH-NOW SMART REPAIR LLC	P	I-INSOLVENT		13.86	13.86	O
2018	307040	353901		TERRELL DIXON	P	I-INSOLVENT		13.44		O
2018	282393	340817		THE COUNTRY WAGON FARM MARKET LLC	P	I-INSOLVENT	02/14/2022	655.20	628.88	O
2018	316460	360898		THE FAIRHOPE SALON AND SPA LLC	P	I-INSOLVENT		18.06	18.06	O
2018	307306	354208		THE MEN'S DEN PREMIER BARBER SHOP	P	I-INSOLVENT		13.44		O
2018	315681	358187		THOMAS FAMILY HEALTH AND WELLNESS	P	I-INSOLVENT		1,133.48	1,133.48	O
2018	163026	212669		THREE BOYS INC	P	I-INSOLVENT		12.90	12.90	O

Year	Acct	PPIN	Ent	Name	Abs	Reason	Write Off Date	Balance 07/01/2021	Balance 06/30/2022	Type
2018	246302	365210		TIMEPAYMENT CORP	P	I-INSOLVENT		27.72	27.72	O
2018	307498	354433		TJM CONSTRUCTION	P	I-INSOLVENT		13.86	13.86	O
2018	290432	343980		TOLLIVER, OASIS	P	I-INSOLVENT		13.76	13.76	O
2018	266353	259779		TOMPKINS, WILLIAM F III	P	I-INSOLVENT		31.02		O
2018	266353	319534		TOMPKINS, WILLIAM F III	P	I-INSOLVENT		31.02		O
2018	315714	327542	1	TRI CITY RADIO LLC	P	I-INSOLVENT		1,020.36	1,020.36	S
2018	315714	327542	2	TRI CITY RADIO LLC	P	I-INSOLVENT		1,232.22	1,232.22	2015 E
2018	306973	353835		TRIPLE C CHARTERS	P	I-INSOLVENT		160.64	160.64	O
2018	290081	343801		UNDERWOOD, SHARON	P	I-INSOLVENT		18.48	18.48	O
2018	307295	354197		UNDERWOODS CARPET& UPHOLSTERY SPECIALIST	P	I-INSOLVENT		11.76	11.76	O
2018	321288	363563		UNIFUND COMPANY INC THE	P	I-INSOLVENT		67.94	67.94	O
2018	300687	347821		UPTOWN BARBER SHOP	P	I-INSOLVENT		1.98	1.98	O
2018	300634	347795		VAPOR TIME LLC	P	I-INSOLVENT		25.20	25.20	O
2018	260842	311691		WALKER MAINTENANCE INC	P	I-INSOLVENT		24.08	24.08	O
2018	315655	358158		WALSH, NICHOLAS	P	I-INSOLVENT		100.62	100.62	O
2018	315856	358510		WE FLY EQUIPMENT LEASING LLC	P	I-INSOLVENT		1,338.88	1,338.88	O
2018	320016	362731		WELCH, DIANNE R	P	I-INSOLVENT		17.82	17.82	O
2018	309716	355858		WILSON, BLAKE	P	I-INSOLVENT		13.86	13.86	O
2018	247612	301422		WILSON, TROY D & KRISTIN	P	I-INSOLVENT		29.12	29.12	O
2018	137799	116563		ZEKES CHARTER FLEET LLC	P	I-INSOLVENT		2.56	2.56	O
2018	283084	170327	1	ZLM ACQUISITIONS, LLC	P	I-INSOLVENT		455.68	455.68	2017 E
2018	332191	369543		3B LEASING LLC	P	I-INSOLVENT		2,118.48	2,118.48	O
Records this year 190								===== Total 43,630.29	===== 41,884.84	

Year	Acct	PPIN	Ent	Name	Abs	Reason	Write Off Date	Balance 07/01/2021	Balance 06/30/2022	Type
2019	316607	361051		A PLUS YARD MAINTENANCE	P	I-INSOLVENT		151.80	151.80	O
2019	330824	368813		ABC PARASAIL LLC	P	I-INSOLVENT		11.52	11.52	O
2019	315537	358109		ABEAR ENTERPRISES, CORP	P	I-INSOLVENT		63.64	63.64	O
2019	308311	355333		ACL CONSTRUCTION LLC	P	I-INSOLVENT		11.76	11.76	O
2019	339351	353431		ACTION AUTO WHOLESALE LLC	P	I-INSOLVENT		56.56	56.56	O
2019	282210	340605		ADAMSON, JULIE	P	I-INSOLVENT		34.16	34.16	O
2019	352770	379811		ADVANCED HOME SOLUTIONS INC	P	I-INSOLVENT		30.80		O
2019	224010	271390		AGGRESSIVE INSURANCE	P	I-INSOLVENT		11.88	11.88	O
2019	282134	340428		ALL AROUND FITNESS	P	I-INSOLVENT		325.08	325.08	O
2019	261989	316179		ALL ISLAND FLOWERS LLC	P	I-INSOLVENT		13.44	13.44	O
2019	301418	348032		ALL PRO AUTOMOTIVE LLC	P	I-INSOLVENT		196.00	196.00	O
2019	324763	366265		ALLURE HAIR AND MAKEUP STUDIO	P	I-INSOLVENT		114.38	114.38	O
2019	91289	110722		ALTERNATIVE HAIR REPLACEMENT	P	I-INSOLVENT		19.78	19.78	O
2019	342355	375541		APEX AV SYSTEMS INC	P	I-INSOLVENT		12.90	12.90	O
2019	308077	355073		ARMSTRONG LAW FIRM	P	I-INSOLVENT		117.82	117.82	O
2019	253486	305500		ARTS ALABAMA INC	P	I-INSOLVENT		23.22		O
2019	307024	353885		ATTRACTIONS DIST INC	P	I-INSOLVENT		7.60	7.60	O
2019	338847	373199		B GANEY ENTERPRISES LLC	P	I-INSOLVENT		156.40		O
2019	324938	366618		BACK BAY SAILING ADVENTURES	P	I-INSOLVENT		336.64	336.64	O
2019	316242	360565		BALDWIN ATV & JET SKI SALES REPAIRS LLC	P	I-INSOLVENT		84.56	84.56	O
2019	308738	355639		BEACHMERCHANT.COM, INC	P	I-INSOLVENT		8.58	8.58	O
2019	316876	361337		BECKETT, LAUREN L	P	I-INSOLVENT		43.00		O
2019	352450	353277		BELCHER, BARBARA	P	I-INSOLVENT		52.80	52.80	O
2019	197260	116721		BELFOREST LANDSCAPING LLC	P	I-INSOLVENT		177.52	177.52	O

Year	Acct	PPIN	Ent	Name	Abs	Reason	Write Off Date	Balance 07/01/2021	Balance 06/30/2022	Type
2019	311730	337421		BENAVIDEZ, BRIAN S	P	I-INSOLVENT		11.76	11.76	O
2019	199788	116608		BERGERON'S II SALON	P	I-INSOLVENT		14.62		O
2019	222894	266659		BIG ADVENTURE CHARTERS	P	I-INSOLVENT		638.72	638.72	O
2019	276040	325821		BIG DADDYS CONSTRUCTION	P	I-INSOLVENT		13.86	13.86	O
2019	307328	354230		BLADES LANDSCAPING	P	I-INSOLVENT		5.60	5.60	O
2019	90339	108925		BON WORTH	P	I-INSOLVENT		25.74	25.74	O
2019	316697	361217		BOQUET, REBECCA	P	I-INSOLVENT		22.40		O
2019	235935	229871		BORDEN, RICHARD C SR	P	I-INSOLVENT		109.56	109.56	O
2019	297949	345389		BRI LLC	P	I-INSOLVENT		12.90	12.90	O
2019	319962	362797		BRIGHAM, JOSHUA	P	I-INSOLVENT		5.28		O
2019	324201	248447		BUILT TO SCALE	P	I-INSOLVENT		171.92	171.92	O
2019	316569	361014		BURT WHITMIRE CONSTRUCTION	P	I-INSOLVENT		56.56		O
2019	267374	317689		BYRD, JERRY L	P	I-INSOLVENT		25.74	25.74	O
2019	324846	366440		BYRDS EAGLE PRINTING LLC	P	I-INSOLVENT		442.85		O
2019	343454	377241		C & A EVENT RENTAL LLC	P	I-INSOLVENT		18.92	18.92	O
2019	324948	366628		CAPTAIN RINGO INSHORE FISHING	P	I-INSOLVENT		160.64	160.64	O
2019	254370	307252		CAROLINE'S HEIRLOOM PHOTOGRAPHY	P	I-INSOLVENT		39.56	39.56	O
2019	261994	316186		CARPENTER, DONNA	P	I-INSOLVENT		18.06	18.06	O
2019	304905	371024		CARRINGTON, CATHERINE J	P	I-INSOLVENT		66.00	66.00	O
2019	310819	356156		CASA DE MEDINAS	P	I-INSOLVENT		230.40	230.40	O
2019	333867	371672		CEDS TOWING AND SERVICES	P	I-INSOLVENT		64.60	64.60	O
2019	307574	354513		CENTRAL TECHNOLOGY NETWORK	P	I-INSOLVENT		13.86	13.86	O
2019	243251	151085		CHECKERS DRIVE IN RESTAURANTS INC	P	I-INSOLVENT		454.08	454.08	O
2019	269190	319617		CIEUTAT, MATTHEW	P	I-INSOLVENT		11.76	11.76	O



Year	Acct	PPIN	Ent	Name	Abs	Reason	Write Off Date	Balance 07/01/2021	Balance 06/30/2022	Type
2019	281186	328824		CISS L L C	P	I-INSOLVENT		3.96	3.96	O
2019	316890	361347		CLORINDA LLC	P	I-INSOLVENT		371.84	371.84	O
2019	79136	246609		COACH STAGE INC	C	I-INSOLVENT		109.80	109.80	O
2019	288769	358401		COASTAL AIR SIGN LLC	P	I-INSOLVENT		221.76	221.76	O
2019	351733	379348		COASTAL CRYO, LLC	P	I-INSOLVENT		545.82	545.82	O
2019	290453	344002		COASTAL FITNESS	P	I-INSOLVENT		231.00	231.00	O
2019	353451	380083		COATSAL AIR SIGN LLC	P	I-INSOLVENT		546.48	546.48	O
2019	214116	217646		CONLIN PROPERTIES INC	P	I-INSOLVENT		304.44		O
2019	343265	376813		COOPER CONSTRUCTION INC	P	I-INSOLVENT		484.40	484.40	O
2019	308015	355007		COOPER LAW	P	I-INSOLVENT		61.06		O
2019	229283	77524		COPPOLETTA CUISINE LLC	P	I-INSOLVENT		320.78		O
2019	306575	351648		CRISIS HOSPITALIST STAFFING SOLUTIONS	P	I-INSOLVENT		251.98	251.98	O
2019	310829	356163		CRITTENDEN, CYNTHIA A	P	I-INSOLVENT		13.86	13.86	O
2019	176944	226602		DAPHMONT VARIETY STORE	P	I-INSOLVENT		15.48		O
2019	342010	375329		DENNIS TAYLOR	P	I-INSOLVENT		1.98	1.98	O
2019	353726	232581		DEVIL DOG LLC	P	I-INSOLVENT		13.60	13.60	O
2019	305349	350652		DHI TITLE OF ALABAMA INC	P	I-INSOLVENT		253.70	253.70	O
2019	324557	365585		DISPENSER BEVERAGES	P	I-INSOLVENT		27.06	27.06	O
2019	333266	370217		DOCTORS DIET PROGRAM	P	I-INSOLVENT		38.08	38.08	O
2019	304043	79199		DOG DAZE	P	I-INSOLVENT		8.60	8.60	O
2019	301706	348243		DOM'S TREES	P	I-INSOLVENT		58.80	58.80	O
2019	316150	360428		DUBOISE, JEREMY	P	I-INSOLVENT		12.60	12.60	O
2019	332557	369748		D1 SPORTS TRAINING OF DAPHNE LLC	P	I-INSOLVENT		46.44		O
2019	333211	370052		EASTERN SHORE CONSTRUCTION LLC	P	I-INSOLVENT		17.20		O

Year	Acct	PPIN	Ent	Name	Abs	Reason	Write Off Date	Balance 07/01/2021	Balance 06/30/2022	Type
2019	306350	351398		EASTERN SHORE DANCE INC	P	I-INSOLVENT		11.76		O
2019	83980	93507		EASTERN SHORE MARINE INC	C	I-INSOLVENT		193.50	193.50	O
2019	315593	358139		EDGAR, TRAVIS	P	I-INSOLVENT		61.60	61.60	O
2019	287781	341754		EDGERLY, BRIAN	P	I-INSOLVENT		8.03	8.03	O
2019	333391	360317		EL REY MEXICAN RESTAURANT	P	I-INSOLVENT		330.66	330.66	O
2019	298793	345993		EL TORO MEXICAN RESTAURANT	P	I-INSOLVENT		545.82	545.82	O
2019	316100	360314		EMMAR BIGGENS LLC	P	I-INSOLVENT		199.98	199.98	O
2019	332059	369461		ENVERTO INVESTMENT GROUP LLC	P	I-INSOLVENT		49.02	49.02	O
2019	288792	343450		ERM CHARTERS INC	P	I-INSOLVENT		3,062.46	3,062.46	O
2019	333385	227330		ETERNITY MEDIA GROUP, LLC	P	I-INSOLVENT		55.04	55.04	O
2019	307139	353994		EXCEL PLUMBING	P	I-INSOLVENT		11.96	11.96	O
2019	307255	354151		EXECUTIVE AVIATION GROUP LLC	P	I-INSOLVENT		8.32		O
2019	200728	248993		EXPRESS HEALTHCARE INC	P	I-INSOLVENT		712.08	712.08	O
2019	320484	379872		EXTRA SPACE MANAGEMENT	P	I-INSOLVENT		7.92	7.92	O
2019	333392	371108		EYE GUY BUSINESS HOLDINGS INC	P	I-INSOLVENT		27.52	27.52	O
2019	324849	366443		EYEBROW ART STUDIO	P	I-INSOLVENT		47.52	47.52	O
2019	206461	257500		FABRIZIO, PETER	P	I-INSOLVENT		7.48	7.48	O
2019	245124	295518		FAITH PHOTOGRAPHY	P	I-INSOLVENT		29.44		O
2019	324967	366664		FED UP INSHORE CHARTERS	P	I-INSOLVENT		165.66	165.66	O
2019	255047	309806		FIVE RIVERS DELTA SAFARIS LLC	P	I-INSOLVENT		462.00	462.00	O
2019	316937	361399		FLUID MOTION SOLUTIONS, LLC	P	I-INSOLVENT		183.18	183.18	O
2019	290048	343780		FORTITUDE BUSINESS SOLUTIONS	P	I-INSOLVENT		101.48		O
2019	276409	326008		FREDA BEAUTY SALON	P	I-INSOLVENT		13.60	13.60	O
2019	89031	79330		FREDS DOLLAR STORE	P	I-INSOLVENT		708.18		O

Year	Acct	PPIN	Ent	Name	Abs	Reason	Write Off Date	Balance 07/01/2021	Balance 06/30/2022	Type
2019	89031	106240		FREDS DOLLAR STORE	P	I-INSOLVENT		685.42		O
2019	89031	351140		FREDS DOLLAR STORE	P	I-INSOLVENT		1,015.08		O
2019	254378	307260		FUTURE AUTOMOTIVE	P	I-INSOLVENT		7.74	7.74	O
2019	205886	253971		G S R HOUSEKEEPING INC	P	I-INSOLVENT		2.64		O
2019	245197	295645		GANTT, KIMBERLY M	P	I-INSOLVENT		17.85		O
2019	307245	354141		GARY'S GULF DIVERS	P	I-INSOLVENT		114.56	114.56	O
2019	155673	204396		GATEWAY PET GROOMING	P	I-INSOLVENT		7.26	7.26	O
2019	333165	369900		GENESIS CAREER GROUP INC	P	I-INSOLVENT		193.50	193.50	O
2019	183540	232756		GEO SURVEYING INC	P	I-INSOLVENT		101.48	101.48	O
2019	294437	344468		GEORGE HINOTE PLUMBING	P	I-INSOLVENT		11.76	11.49	O
2019	340062	374825		GILBERT, JOHN O ETAL HERROD, JOHN JR CO-	P	I-INSOLVENT		80.00	80.00	O
2019	307367	354265		GOIN COASTAL SERVICES	P	I-INSOLVENT		125.40	125.40	O
2019	322684	364435		GOLF 4 LESS INC	P	I-INSOLVENT		27.06	27.06	O
2019	170649	222907		GULF COAST BOMINITE LLC	P	I-INSOLVENT		726.70		O
2019	307761	354713		GULF COAST CHARTERS	P	I-INSOLVENT		640.64	640.64	O
2019	343845	378204		GULF COAST CHOPPERZ	P	I-INSOLVENT		88.44	88.44	O
2019	343771	377928		GULF COAST EQUIPMENT SALES LLC	P	I-INSOLVENT		13.20	13.20	O
2019	306978	353834		GULF COAST GREEN POWER INC	P	I-INSOLVENT		20.16	20.16	O
2019	320517	363077		GULF COAST UPA LLC	P	I-INSOLVENT		13.86	13.86	O
2019	246088	296808		GULF ISLAND GRILL INC	P	I-INSOLVENT		178.20	178.20	O
2019	260457	86971		GULF OF DIXIE LLC	P	I-INSOLVENT		1.92	1.92	O
2019	271574	320927		HABER, AMANDA	P	I-INSOLVENT		32.34		O
2019	268307	92445		HALL, JOHN T	P	I-INSOLVENT		27.52		O
2019	291217	344172		HAMES NEW CO INC	P	I-INSOLVENT		67.98	67.98	O

Year	Acct	PPIN	Ent	Name	Abs	Reason	Write Off Date	Balance 07/01/2021	Balance 06/30/2022	Type
2019	291217	344173		HAMES NEW CO INC	P	I-INSOLVENT		121.26	121.26	O
2019	308590	355568		HANDY4U	P	I-INSOLVENT		13.86	13.86	O
2019	310859	356173		HIGH PRESSURE DIVE SHOP INC	P	I-INSOLVENT		144.64	144.64	O
2019	160709	335892		HIGHWAY 59 FLEA MARKET L L C	P	I-INSOLVENT		11.88	11.88	O
2019	234397	282163		HOFFRENS LANDSCAPE	P	I-INSOLVENT		58.48	58.48	O
2019	353714	344692		HOTARD, CAYCE	P	I-INSOLVENT		10.56	10.56	O
2019	252911	252888		HUB CITY SEAFOOD	P	I-INSOLVENT		87.12	87.12	O
2019	227118	274482		HUDGENS & ASSOCIATES LLC	P	I-INSOLVENT		19.60	19.60	O
2019	186125	245832		HYMER, GLENN M ETAL HYMER, SARA C	P	I-INSOLVENT		66.56		O
2019	307590	354530		I BEACH SERVICE	P	I-INSOLVENT		3.96	3.96	O
2019	255054	309813		INCREDIBLE CANDIES LLC	P	I-INSOLVENT		13.86	13.86	O
2019	332507	379877		INOGEN INC	P	I-INSOLVENT		6.16	6.16	O
2019	214219	262100		INTERNATIONAL EQUIPMENT DISTRIBUTORS, INC	P	I-INSOLVENT		238.56	238.56	O
2019	343739	377856		IT'S JUST PERFECT LLC	P	I-INSOLVENT		72.60	72.60	O
2019	343743	377867		JACKIE WANG INC	P	I-INSOLVENT		79.20	79.20	O
2019	353832	381956		JBSMI LLC	P	I-INSOLVENT		33.00	33.00	O
2019	307099	353955		JEF ROWLAND SERVICE & REPAIR	P	I-INSOLVENT		8.66		O
2019	309820	355868		JEFFERY W WILLIAMS OD PC	P	I-INSOLVENT		43.86	43.86	O
2019	324779	366274		JEN ADAMS LMT	P	I-INSOLVENT		18.06	18.06	O
2019	333416	371139		JEWELRY DESIGNS OF ORANGE BEACH LLC	P	I-INSOLVENT		17.92	17.92	O
2019	296895	344797		JMW INVESTMENTS LLC	P	I-INSOLVENT		11.76	11.76	O
2019	315758	358275		JUBILEE TOWING, LLC	P	I-INSOLVENT		5.04	5.04	O
2019	262008	316199		K KYSER INC	P	I-INSOLVENT		30.36	30.36	O
2019	307952	354929		KARL VOLK & CO	P	I-INSOLVENT		18.06	18.06	O

Year	Acct	PPIN	Ent	Name	Abs	Reason	Write Off Date	Balance 07/01/2021	Balance 06/30/2022	Type
2019	333789	371610		KELLAMS CORNER INC	P	I-INSOLVENT		17.82		O
2019	353818	381909		KIT & KABOOTLE	P	I-INSOLVENT		11.88	11.88	O
2019	343605	377690		KMAC INDUSTRIES INC	P	I-INSOLVENT		1.72	1.72	O
2019	201462	249198		KRHUT MOBILE HOME PARK L L C	P	I-INSOLVENT		6.16	6.16	O
2019	205075	252887		KYSER, GREGORY KEITH	P	I-INSOLVENT		13.86	13.86	O
2019	245558	296180		LAIRD, MARSHA D JENNINGS	P	I-INSOLVENT		15.96		O
2019	307735	354685		LANDSHARK HAULING AND CLEARING	P	I-INSOLVENT		3.36	3.36	O
2019	249396	302536		LAWN CARE SPECIALTIES LLC	P	I-INSOLVENT		488.48	488.48	O
2019	343877	378242		LBN FURNITURE OUTLET	P	I-INSOLVENT		2.64	2.64	O
2019	303213	348612		LEGACY STUDIO LLC	P	I-INSOLVENT		18.06	18.06	O
2019	262119	316321		LEW THOMAS PHOTOGRAPHY	P	I-INSOLVENT		25.76	25.76	O
2019	277390	326392		LL'S SEAFOOD LLC	P	I-INSOLVENT		11.76		O
2019	296900	344802		LOCALS LLC	P	I-INSOLVENT		10.32	10.32	O
2019	353827	366722		LOS REYES GROCERY	P	I-INSOLVENT		23.10	23.10	O
2019	301725	348252		LPW LLC	P	I-INSOLVENT		67.20	67.20	O
2019	301725	357698		LPW LLC	P	I-INSOLVENT		113.52	113.52	O
2019	301583	348182		LUXURY NAILS LLC	P	I-INSOLVENT		77.28	77.28	O
2019	342815	376299		MAMRE LLC	P	I-INSOLVENT		1,532.16	1,532.16	O
2019	300587	347765		MARCH 25 LLC	P	I-INSOLVENT		17.48	17.48	O
2019	219631	361078		MARCRUM, STEVE D	C	I-INSOLVENT		33.66		O
2019	262234	316431		MARINE ENGINE MAINTENANCE INC	P	I-INSOLVENT		100.24	100.24	O
2019	316292	360612		MARKET AT THE WHARF LLC THE	P	I-INSOLVENT		13.44	13.44	O
2019	228524	353737		MAYNARD WOODWORKING	C	I-INSOLVENT		13.86	13.86	O
2019	307674	354617		MCCALLUM ELECTRIC	P	I-INSOLVENT		12.90	12.90	O

Year	Acct	PPIN	Ent	Name	Abs	Reason	Write Off Date	Balance 07/01/2021	Balance 06/30/2022	Type
2019	213985	261466		MCCLUER, EDWIN L	P	I-INSOLVENT		6.40	6.40	O
2019	309971	355895		MCCORMICK, JOHN M JR	P	I-INSOLVENT		13.86	13.86	O
2019	306392	351438		MCINNIS, TIFFANY	P	I-INSOLVENT		18.06	18.06	O
2019	342419	375598		MILESTONE FAMILY DENTISTRY LLC	P	I-INSOLVENT		2,092.38	2,092.38	O
2019	330757	368734		MOCKSPEED MEDIA, LLC	P	I-INSOLVENT		744.48	744.48	O
2019	307991	354979		MODERN ENSEMBLE MUSIC	P	I-INSOLVENT		40.42	40.42	O
2019	307380	354279		MORGAN, ROGER	P	I-INSOLVENT		13.86	13.86	O
2019	307410	354334		MORRIS, MICHAEL	P	I-INSOLVENT		8.40	8.40	O
2019	301592	348195		NAIL STUDIO	P	I-INSOLVENT		54.88		O
2019	215029	263269		NANCY MCLEOD MD	P	I-INSOLVENT		12.04	12.04	O
2019	224379	272046		NIELSEN CONTRACTING INC	P	I-INSOLVENT		13.20	13.20	O
2019	307710	354659		NIGHT SHIFT CHARTER SERVICE	P	I-INSOLVENT		69.12	69.12	O
2019	322031	363923		NOELYN SERVICES CORPORATION	P	I-INSOLVENT		108.36	108.36	O
2019	339664	364434		OCHELLO, JOHN	P	I-INSOLVENT		137.28	137.28	O
2019	245213	295658		ODOM, JASON	P	I-INSOLVENT		187.48		O
2019	308756	355648		P D PAINTING	P	I-INSOLVENT		9.90	9.90	O
2019	269236	319658		PASCO METAL LLC	P	I-INSOLVENT		504.00		O
2019	352139	379415		PENDLETON SERVICES LLC	P	I-INSOLVENT		3.20	3.20	O
2019	344786	380458		PENNEY, KIMBERLY A ETAL KNIPP, RANDY E	P	I-INSOLVENT		36.30		O
2019	294740	344505		PHILLIPS, JOSEPH	P	I-INSOLVENT		13.44	13.44	O
2019	170315	220492		PICKERS PARADISE	P	I-INSOLVENT		27.00	27.00	O
2019	308230	355226		PIMP LLC	P	I-INSOLVENT		18.06	18.06	O
2019	297245	344924		PINZONE'S ITALIAN DOWNTOWN LLC	P	I-INSOLVENT		1,235.82	1,235.82	O
2019	301710	348245		PITTMAN LANDSCAPING LLC	P	I-INSOLVENT		58.80	58.80	O

Year	Acct	PPIN	Ent	Name	Abs	Reason	Write Off Date	Balance 07/01/2021	Balance 06/30/2022	Type
2019	328917	367286		PLATINUM AIR CENTER JKA LLC	P	I-INSOLVENT		1,467.18	1,467.18	O
2019	88367	104529		PLEASURE ISLE BOATS	P	I-INSOLVENT		96.64		O
2019	308141	355140		PLOW VENTURES LLC	P	I-INSOLVENT		210.70	210.70	O
2019	315222	357814		POINT CLEAR INSURANCE PARTNERS, LLC	P	I-INSOLVENT		11.18	11.18	O
2019	185283	233910		POINT CLEAR INSURANCE SERVICE LLC	P	I-INSOLVENT		141.04	141.04	O
2019	261333	313639		POINT CLEAR TENNIS CLUB, LLC	P	I-INSOLVENT		100.80	100.80	O
2019	88017	286452		POLK, LESLIE	P	I-INSOLVENT		43.68	43.68	O
2019	309027	355730		POOL WIZARDS INC	P	I-INSOLVENT		99.66	99.66	O
2019	307415	354339		PORTSIDE REALTY LLC	P	I-INSOLVENT		13.44	13.44	O
2019	331401	340665		PRA PROPERTIES L L C	P	I-INSOLVENT		478.04		O
2019	308737	355638		PUMROY, JOANNA	P	I-INSOLVENT		13.86	13.86	O
2019	197575	248751		RAINBOW AMUSEMENT CO	P	I-INSOLVENT		249.90	249.90	O
2019	205333	253190		RANKIN, ANITA	P	I-INSOLVENT		7.74	7.74	O
2019	307373	354270		RAY'S LAWN SERVICE	P	I-INSOLVENT		36.40	36.40	O
2019	306681	352397		RECORD BAR LLC	P	I-INSOLVENT		9.46	9.46	O
2019	340895	374674		RESORT REALTY LLC	P	I-INSOLVENT		5.76	5.76	O
2019	306867	353719		RIP TIDE CHARTERS INC	P	I-INSOLVENT		416.64	416.64	O
2019	170326	220504		ROBBIES FLORIST AND GIFTS	P	I-INSOLVENT		14.45	14.45	O
2019	352267	379482		ROCKING BOOT CAMP, LLC	P	I-INSOLVENT		188.10	188.10	O
2019	343294	376863		ROGERS REAL ESTATE SERVICES LLC	P	I-INSOLVENT		52.80	52.80	O
2019	201444	249183		ROGERS, RUTH R	P	I-INSOLVENT		10.56	10.56	O
2019	333319	370322		ROM TRANS LLC	P	I-INSOLVENT		69.96	69.96	O
2019	352278	379487		ROOTZ, LLC	P	I-INSOLVENT		327.66	327.66	O
2019	353488	380108		RSC AVIATION LLC	P	I-INSOLVENT		5,227.86	5,227.86	O



Year	Acct	PPIN	Ent	Name	Abs	Reason	Write Off Date	Balance 07/01/2021	Balance 06/30/2022	Type
2019	236386	285579		RTR HOLDINGS INC	P	I-INSOLVENT		123.84	123.84	O
2019	299515	107584		SAIL THE DAEDALUS, INC	P	I-INSOLVENT		80.64	80.64	O
2019	301475	348070		SALON ON 20TH AVE	P	I-INSOLVENT		28.38	28.38	O
2019	316414	360807		SAND DOLLAR BEACH WEDDINGS LLC	P	I-INSOLVENT		13.44	13.44	O
2019	245252	295739		SCOTT, LARRY	P	I-INSOLVENT		161.28	161.28	O
2019	297689	319703		SEAMAN, REBECCA	P	I-INSOLVENT		12.90	12.90	O
2019	307280	354182		SEASIDE RESORT SERVICES	P	I-INSOLVENT		8.96	8.96	O
2019	324694	366199		SFMCO EQUIPMENT COMPANY LLC	P	I-INSOLVENT		43,120.50	43,120.50	O
2019	307459	354381		SHORELINE MAINTENANCE	P	I-INSOLVENT		13.20	13.20	O
2019	269407	319762		SIMPLY SIGNS GRAPHICS & MORE LLC	P	I-INSOLVENT		29.24	29.24	O
2019	287888	341829		SMITH PAYNE INC	P	I-INSOLVENT		14.62	14.62	O
2019	245382	295859		SMITH, JOSEPH	P	I-INSOLVENT		93.16	93.16	O
2019	308373	355441		SMITH, KOREY	P	I-INSOLVENT		42.50	42.50	O
2019	307473	354397		SMITHERMAN ELECTRIC	P	I-INSOLVENT		13.86	13.86	O
2019	280167	327492		SOUTHEASTERN RESOURCE MANAGEMENT, LLC	P	I-INSOLVENT		36.40		O
2019	325552	367015		SOUTHERN CRAFTERS VINYL LLC	P	I-INSOLVENT		43.56	43.56	O
2019	23	57407		SOUTHERN LAND TITLE, INC	C	I-INSOLVENT		116.45	116.45	O
2019	23	170174		SOUTHERN LAND TITLE, INC	C	I-INSOLVENT		49.88	49.88	O
2019	353839	382056		SOUTHERN ROOTS HAIR SALON FOLEY	P	I-INSOLVENT		93.06	93.06	O
2019	280214	327532		SOUTHERN TRAVEL SOLUTIONS, INC.	P	I-INSOLVENT		20.64	20.64	O
2019	315911	360140		SPARK IMAGING LLC	P	I-INSOLVENT		22.36	22.36	O
2019	308297	355310		SPECTRUM ENVIRONMENTAL INC	P	I-INSOLVENT		6.60	6.60	O
2019	304552	350495		SQUASHED GRAPES LLC	P	I-INSOLVENT		26.40	26.40	O
2019	276905	326199		SRK HOME MAINTENNANCE & REMODELING	P	I-INSOLVENT		17.85	17.85	O

Year	Acct	PPIN	Ent	Name	Abs	Reason	Write Off Date	Balance 07/01/2021	Balance 06/30/2022	Type
2019	76450	98053		STOLTENBERG, JOHN H & MARION V	P	I-INSOLVENT		30.72		O
2019	76450	277061		STOLTENBERG, JOHN H & MARION V	P	I-INSOLVENT		62.72		O
2019	333481	371209		STRAWBERRIES N SUNSHINE LLC	P	I-INSOLVENT		.56	.56	O
2019	300897	347912		SUNBELT TRANSFORMER LTD	P	I-INSOLVENT		106.92	106.92	O
2019	307056	353914		SURF STYLE RETAIL MANAGEMENT INC	P	I-INSOLVENT		13.44	13.44	O
2019	307056	353915		SURF STYLE RETAIL MANAGEMENT INC	P	I-INSOLVENT		13.44	13.44	O
2019	267593	318208		SUSAN'S ACADEMY OF DANCE	P	I-INSOLVENT		48.16	48.16	O
2019	249597	302601		SUTTON, JOHN & MELISSA	P	I-INSOLVENT		733.55		O
2019	79142	80451		SWEET, JAMES H	P	I-INSOLVENT		9.46	9.46	O
2019	308041	355036		TAYLOR ENGINEERING LLC	P	I-INSOLVENT		43.86		O
2019	325554	367019		TECH-NOW SMART REPAIR LLC	P	I-INSOLVENT		61.38	61.38	O
2019	299528	346353		TED MILES AIA LLC	P	I-INSOLVENT		23.22	23.22	O
2019	307040	353901		TERRELL DIXON	P	I-INSOLVENT		13.44		O
2019	219736	367995		TESTON, LONNY S ETAL TESTON, MELANIE	P	I-INSOLVENT		64.00	64.00	O
2019	282393	340817		THE COUNTRY WAGON FARM MARKET LLC	P	I-INSOLVENT	02/14/2022	655.20	631.12	O
2019	315528	358102		THE ELLIOT COMPANIES, INC	P	I-INSOLVENT		925.68	925.68	O
2019	331986	369403		THE LITTLE DRAWER LLC	P	I-INSOLVENT		33.54	33.54	O
2019	307306	354208		THE MEN'S DEN PREMIER BARBER SHOP	P	I-INSOLVENT		13.44		O
2019	311018	356193		THE RUFF HOUSE	P	I-INSOLVENT		59.34	59.34	O
2019	340876	374660		THE WORMHOLE	P	I-INSOLVENT		85.14	85.14	O
2019	315681	358187		THOMAS FAMILY HEALTH AND WELLNESS	P	I-INSOLVENT		1,055.22	1,055.22	O
2019	309897	355878		THOMPSON, FRAN	P	I-INSOLVENT		13.86	13.86	O
2019	163026	212669		THREE BOYS INC	P	I-INSOLVENT		11.18	11.18	O
2019	307498	354433		TJM CONSTRUCTION	P	I-INSOLVENT		13.86	13.86	O

Year	Acct	PPIN	Ent	Name	Abs	Reason	Write Off Date	Balance 07/01/2021	Balance 06/30/2022	Type
2019	266353	259779		TOMPKINS, WILLIAM F III	P	I-INSOLVENT		31.02		O
2019	266353	319534		TOMPKINS, WILLIAM F III	P	I-INSOLVENT		31.02		O
2019	92683	113059		TREND SETTERS	P	I-INSOLVENT		30.96		O
2019	315714	327542		TRI CITY RADIO LLC	P	I-INSOLVENT		237.60	237.60	O
2019	247612	301422		TROY D WILSON LAND SALES LLC	P	I-INSOLVENT		29.12	29.12	O
2019	47996	47996		UNDERWOOD PRINTING & OFFICE SUPPLIES INC	C	I-INSOLVENT		473.22	473.22	O
2019	307295	354197		UNDERWOODS CARPET& UPHOLSTERY SPECIALIST	P	I-INSOLVENT		11.20	11.20	O
2019	333450	371175		UNO TOUCH INC	P	I-INSOLVENT		54.78	54.78	O
2019	219166	264847		URBAN PROPERTY LLC	P	I-INSOLVENT		81.70	81.70	O
2019	324544	365571		VALLEY ICE, LLC	P	I-INSOLVENT		227.04	227.04	O
2019	324346	367101		VAUGHN, BOBBIE M ETAL GODFREY, LESLIE VA	P	I-INSOLVENT		14.52		O
2019	307845	354803		VILLE CONTRACTING LLC	P	I-INSOLVENT		56.56	56.56	O
2019	343972	378983		WAGASA SUSHI & HIBACHI	P	I-INSOLVENT		203.15	203.15	O
2019	178165	229023		WALDING & WALDING INV	P	I-INSOLVENT		18.48	18.48	O
2019	237670	285905		WASH NO MORE TOWEL SERVICE	P	I-INSOLVENT		58.08	58.08	O
2019	236387	285580		WHEEL RECON INC	P	I-INSOLVENT		4.48	4.48	O
2019	322748	364467		WHITE CREEK OUTFITTERS LLC	P	I-INSOLVENT		1.98	1.98	O
2019	308309	355331		X & O'S APPLIANCES	P	I-INSOLVENT		13.86	13.86	O
2019	137799	116563		ZEKES CHARTER FLEET LLC	P	I-INSOLVENT		2.56	2.56	O
2019	245596	353931		1ST CHOICE APPLIANCE SERVICE CO	P	I-INSOLVENT		5.60	5.60	O
2019	323090	364673		2 TEAM LEASING	P	I-INSOLVENT		1.28	1.28	O
2019	307616	354558		2ND CHANCE CHARTERS	P	I-INSOLVENT		38.64	38.64	O
2019	332191	369543		3B LEASING LLC	P	I-INSOLVENT		2,118.48	2,118.48	O
2019	353310	380047		4UROOFING	P	I-INSOLVENT		11.18	11.18	O
Records this year				288				Total	90,388.32	82,883.30

Year	Acct	PPIN	Ent	Name	Abs	Reason	Write Off Date	Balance 07/01/2021	Balance 06/30/2022	Type
2020	189722	237445	1	ACE HARDWARE CORPORATION	P	I-INSOLVENT		14,233.76	14,233.76	2015 E
2020	339351	353431		ACTION AUTO WHOLESALE LLC	P	I-INSOLVENT		62.16	62.16	O
2020	282210	340605		ADAMSON, JULIE	P	I-INSOLVENT		37.52	37.52	O
2020	316020	360246		ALAMED LLC	P	I-INSOLVENT		12.88		O
2020	261989	316179		ALL ISLAND FLOWERS LLC	P	I-INSOLVENT		14.72	14.72	O
2020	324763	366265		ALLURE HAIR AND MAKEUP STUDIO	P	I-INSOLVENT		81.76	81.76	O
2020	91289	110722		ALTERNATIVE HAIR REPLACEMENT	P	I-INSOLVENT		21.50	21.50	O
2020	360216	383693		ALVINS ISLAND	P	I-INSOLVENT		302.28	302.28	O
2020	315683	358189		AMERICAN AUTISM & REHABILITATION CENTER,	P	I-INSOLVENT		418.82		O
2020	354311	382124	1	ANGLER MANAGEMENT CHARTERS	P	I-INSOLVENT		92.16	92.16	S
2020	355384	382284		ANOTHER FISH CHARTERS	P	I-INSOLVENT		293.44	293.44	O
2020	342355	375541		APEX AV SYSTEMS INC	P	I-INSOLVENT		11.96	11.96	O
2020	236313	285457		AQUATIC SOLUTIONS COMPANY LLC	P	I-INSOLVENT		6.16	6.16	O
2020	308077	355073		ARMSTRONG LAW FIRM	P	I-INSOLVENT		129.86	129.86	O
2020	295767	344633		B & M SEPTIC TANK SERVICE LLC	P	I-INSOLVENT		20.40		O
2020	338847	373199		B GANEY ENTERPRISES LLC	P	I-INSOLVENT		136.00		O
2020	343762	377919		BACKYARD CHILD	P	I-INSOLVENT		146.56	146.56	O
2020	316242	360565		BALDWIN ATV & JET SKI SALES REPAIRS LLC	P	I-INSOLVENT		92.96	92.96	O
2020	306860	353709		BALDWIN COUNTY FIRE EXTINGUISHER	P	I-INSOLVENT		5.94	5.94	O
2020	363406	302601		BALDWIN EMERGENCY MEDICAL SERVICES	P	I-INSOLVENT		648.55	648.55	O
2020	353201	379884		BAY SHORE REALTY GROUP	P	I-INSOLVENT		10.12	10.12	O
2020	340970	374720		BEACH PORTRAITS BY JESS	P	I-INSOLVENT		11.76		O
2020	308738	355639		BEACHMERCHANT.COM, INC	P	I-INSOLVENT		12.92	12.92	O
2020	307571	354510		BEEDE CONSTRUCTION & MAINTENANCE	P	I-INSOLVENT		42.00		O

Year	Acct	PPIN	Ent	Name	Abs	Reason	Write Off Date	Balance 07/01/2021	Balance 06/30/2022	Type
2020	197260	116721		BELFOREST LANDSCAPING LLC	P	I-INSOLVENT		301.00	301.00	O
2020	199788	116608		BERGERON'S II SALON	P	I-INSOLVENT		16.34		O
2020	363358	356422		BIGGS, RONALD	P	I-INSOLVENT		5.04		O
2020	307328	354230		BLADES LANDSCAPING	P	I-INSOLVENT		5.60	5.60	O
2020	361157	384970		BLUE SYKE INVESTMENTS L L C	P	I-INSOLVENT		18.48	18.48	O
2020	232807	293834		BLUE WATER REAL ESTATE L L C	P	I-INSOLVENT		19.14		O
2020	232807	267572		BLUEWATER REAL ESTATE L L C	P	I-INSOLVENT		19.14		O
2020	316389	360780		BNW1 LLC	P	I-INSOLVENT		314.76		O
2020	363631	386352		BOGGY'S LLC	P	I-INSOLVENT		272.16	272.16	O
2020	343287	376856		BONNER, JESSICA	P	I-INSOLVENT		115.00		O
2020	87852	170495		BONNERS AERIAL APPLICATORS INC	C	I-INSOLVENT		48.84	48.84	O
2020	351536	380579		BREEN, KACIE	P	I-INSOLVENT		82.50	82.50	O
2020	319962	362797		BRIGHAM, JOSHUA	P	I-INSOLVENT		5.28		O
2020	308461	355524		BRYAN, VICTORIA	P	I-INSOLVENT		2.64		O
2020	276056	325831		BRYARS LAWN CARE	P	I-INSOLVENT		21.60		O
2020	324201	248447		BUILT TO SCALE	P	I-INSOLVENT		172.98	172.98	O
2020	324845	366439		BUNKER CAFE LLC	P	I-INSOLVENT		15.18		O
2020	316569	361014		BURT WHITMIRE CONSTRUCTION	P	I-INSOLVENT		62.16		O
2020	357572	382789		BUSH, KRISTIE LYNN	P	I-INSOLVENT		5.28	5.28	O
2020	339499	373642		BUSTERS SOUTHERN PIT BBQ	P	I-INSOLVENT		210.54		O
2020	267374	317689		BYRD, JERRY L	P	I-INSOLVENT		20.72	20.72	O
2020	324846	366440		BYRDS EAGLE PRINTING LLC	P	I-INSOLVENT		393.55		O
2020	343542	377414		CANCELENO, DANIEL	P	I-INSOLVENT		69.66	69.66	O
2020	308054	355047		CAP AND GOWN INC	P	I-INSOLVENT		27.52		O

Year	Acct	PPIN	Ent	Name	Abs	Reason	Write Off Date	Balance 07/01/2021	Balance 06/30/2022	Type
2020	324948	366628		CAPTAIN RINGO INSHORE FISHING	P	I-INSOLVENT		111.44	111.44	O
2020	307461	354383		CAPTURED BY US	P	I-INSOLVENT		17.16		O
2020	352507	380452		CARPENTER, MEREDITH	P	I-INSOLVENT		17.82		O
2020	315743	358253		CATFISH, LLC	P	I-INSOLVENT		5.04		O
2020	334476	371822		CAYWOOD PHOTOGRAPHY	P	I-INSOLVENT		99.28		O
2020	342488	375893		CELLULAR MEDICINE ASSOCIATION INC	P	I-INSOLVENT		938.40		O
2020	343469	377254		CHAR 32 LLC	P	I-INSOLVENT		31.00	31.00	O
2020	343449	377235		CHAS COLLISION LLC	P	I-INSOLVENT		711.14		O
2020	276947	326211		CHASTANG, THEADORE D	P	I-INSOLVENT		9.00		O
2020	363437	386126		CHICO'S AUTO REPAIR	P	I-INSOLVENT		208.56	208.56	O
2020	310295	225685		CHRISTENSEN, LARRY	P	I-INSOLVENT		35.84		O
2020	353788	381632		CHUCKS BARBER SHOP	P	I-INSOLVENT		64.02		O
2020	269190	319617		CIEUTAT, MATTHEW	P	I-INSOLVENT		13.80	13.80	O
2020	281186	328824		CISS L L C	P	I-INSOLVENT		3.30	3.30	O
2020	287881	241071		CLARK-DAVIS PC	P	I-INSOLVENT		449.68		O
2020	308137	355137		CLIPPERS PET GROOMING	P	I-INSOLVENT		21.16	21.16	O
2020	79136	246609		COACH STAGE INC	C	I-INSOLVENT		110.40	110.40	O
2020	288769	358401		COASTAL AIR SIGN LLC	P	I-INSOLVENT		710.08	710.08	O
2020	307999	354990		COASTAL APPRAISAL SERVICE	P	I-INSOLVENT		18.92	18.92	O
2020	308314	355338		COASTAL MEDICAL LLC	P	I-INSOLVENT		543.18		O
2020	308193	355187		COASTAL SECURITY SOLUTIONS INC	P	I-INSOLVENT		12.28		O
2020	343874	378239		COASTAL ZEN LLC A	P	I-INSOLVENT		133.76		O
2020	214116	217646		CONLIN PROPERTIES INC	P	I-INSOLVENT		325.94		O
2020	361899	384528		CONTEXT MEDIA LLC	P	I-INSOLVENT		79.20	79.20	O

Year	Acct	PPIN	Ent	Name	Abs	Reason	Write Off Date	Balance 07/01/2021	Balance 06/30/2022	Type
2020	361899	384529		CONTEXT MEDIA LLC	P	I-INSOLVENT		97.52	97.52	O
2020	361899	384585		CONTEXT MEDIA LLC	P	I-INSOLVENT		18.92	18.92	O
2020	361899	384586		CONTEXT MEDIA LLC	P	I-INSOLVENT		34.32	34.32	O
2020	361899	384616		CONTEXT MEDIA LLC	P	I-INSOLVENT		5.12	5.12	O
2020	361899	384617		CONTEXT MEDIA LLC	P	I-INSOLVENT		47.74	47.74	O
2020	361899	384618		CONTEXT MEDIA LLC	P	I-INSOLVENT		10.20	10.20	O
2020	361899	384619		CONTEXT MEDIA LLC	P	I-INSOLVENT		3.30	3.30	O
2020	343265	376813		COOPER CONSTRUCTION INC	P	I-INSOLVENT		1,630.72	1,630.72	O
2020	308015	355007		COOPER LAW	P	I-INSOLVENT		67.08		O
2020	310827	319339		COPE INVESTMENTS L L C	P	I-INSOLVENT		156.80		O
2020	229283	77524		COPPOLETTA CUISINE LLC	P	I-INSOLVENT		376.28		O
2020	273185	323212		CORDELL APPRAISAL COMPANY L L C	P	I-INSOLVENT		8.60		O
2020	236314	285460		COUMANIS & YORK	P	I-INSOLVENT		29.24		O
2020	363494	319854		COUTURE CAKES OF DAPHNE LLC	P	I-INSOLVENT		97.18		O
2020	306575	351648		CRISIS HOSPITALIST STAFFING SOLUTIONS	P	I-INSOLVENT		276.00	276.00	O
2020	84569	96072		CROSS, ROBERT N & ANDREA K	P	I-INSOLVENT		42.88	42.88	O
2020	324937	366617		CRUISE ORANGE BEACH	P	I-INSOLVENT		207.36		O
2020	354006	341754		CUTTING EDGE CONSTRUCTION LLC	P	I-INSOLVENT		46.92	46.92	O
2020	260653	311387	2	D & D DIRT & EXCAVATING LLC	P	I-INSOLVENT		1,540.00		2015 E
2020	336579	224433		DALE, DANIELLE A	P	I-INSOLVENT		62.08		O
2020	275176	325359		DANIEL E POLING	P	I-INSOLVENT		28.00	28.00	O
2020	297879	345302		DANIEL FIELDS PLUMBING REPAIR, LLC	P	I-INSOLVENT		759.00		O
2020	301497	348083		DANSCO INC	P	I-INSOLVENT		1.86		O
2020	176944	226602		DAPHMONT VARIETY STORE	P	I-INSOLVENT		16.34		O



Year	Acct	PPIN	Ent	Name	Abs	Reason	Write Off Date	Balance 07/01/2021	Balance 06/30/2022	Type
2020	201707	251195		DAVIS, EMMETT M JR	P	I-INSOLVENT		62.72		O
2020	205486	253342		DAVIS, MICHAEL E	P	I-INSOLVENT		5.52	5.52	O
2020	354153	382104		DAVIS, MIKE	P	I-INSOLVENT		335.36	335.36	O
2020	327520	116801		DEATON, DAVID K ETAL DEATON, LINDA L	P	I-INSOLVENT		38.94		O
2020	333735	371537		DESMONDS TASTE OF JAMAICA LLC	P	I-INSOLVENT		100.32		O
2020	360076	383577		DIAMOND AIR LLC	P	I-INSOLVENT		6,123.20		O
2020	305861	350937		DIAMOND M CLEANING, INC	P	I-INSOLVENT		18.48	18.48	O
2020	361359	384106		DIAMOND SCAFFOLD SERVICE, LLC	P	I-INSOLVENT		60.72		O
2020	316491	360937		DIAOGRAPHY	P	I-INSOLVENT		3.36	3.36	O
2020	299994	347449		DIBELLA, SAL	P	I-INSOLVENT		36.96		O
2020	324557	365585		DISPENSER BEVERAGES	P	I-INSOLVENT		23.76	23.76	O
2020	304043	79199		DOG DAZE	P	I-INSOLVENT		5.58	5.58	O
2020	316150	360428		DUBOISE, JEREMY	P	I-INSOLVENT		13.80	13.80	O
2020	332557	369748		D1 SPORTS TRAINING OF DAPHNE LLC	P	I-INSOLVENT		48.16		O
2020	307770	354721		EAST BAY PLUMBING	P	I-INSOLVENT		95.20	95.20	O
2020	333211	370052		EASTERN SHORE CONSTRUCTION LLC	P	I-INSOLVENT		17.48		O
2020	352176	379450		ECO STRONG GULF COAST, LLC	P	I-INSOLVENT		84.64	84.64	O
2020	342044	375361		ELECTRIC POWER LLC	P	I-INSOLVENT		50.16	50.16	O
2020	273188	323217	2	ELITE PRO ROOFING L L C	P	I-INSOLVENT		24.00		S
2020	273188	323217	3	ELITE PRO ROOFING L L C	P	I-INSOLVENT		105.60		2016 E
2020	177053	227028		ELLIS INSPECTION SERVICES INC	P	I-INSOLVENT		70.00		O
2020	333385	227330		ETERNITY MEDIA GROUP, LLC	P	I-INSOLVENT		62.56	62.56	O
2020	302808	348344		EVE'S ODDITIES LLC	P	I-INSOLVENT		140.16	140.16	O
2020	266875	375601		EVERGREEN HOLDINGS GROUP LLC	P	I-INSOLVENT		27.90		O

Year Acct	PPIN	Ent	Name	Abs	Reason	Write Off Date	Balance 07/01/2021	Balance 06/30/2022	Type
2020	307255	354151	EXECUTIVE AVIATION GROUP LLC	P	I-INSOLVENT		8.32		O
2020	324849	366443	EYEBROW ART STUDIO	P	I-INSOLVENT		44.24	44.24	O
2020	363451	386138	FAIRHOPE FARMHOUSE	P	I-INSOLVENT		331.20	331.20	O
2020	363508	386204	FAIRHOPE HEMP LLC	P	I-INSOLVENT		132.48	132.48	O
2020	245124	295518	FAITH PHOTOGRAPHY	P	I-INSOLVENT		32.64		O
2020	343221	376425	FEATHER YOUR NEST INC	P	I-INSOLVENT		4.60	4.60	O
2020	324967	366664	FED UP INSHORE CHARTERS	P	I-INSOLVENT		182.16	182.16	O
2020	288860	370399	FIRST LEASING INC	P	I-INSOLVENT		41.48	41.48	O
2020	255047	309806	FIVE RIVERS DELTA SAFARIS LLC	P	I-INSOLVENT		461.28	461.28	O
2020	316937	361399	FLUID MOTION SOLUTIONS, LLC	P	I-INSOLVENT		129.58	129.58	O
2020	281171	369598	FOGELMAN, GEORGE M	P	I-INSOLVENT		33.00	33.00	O
2020	179549	229759	1 FOLEY VETERINARY HOSPITAL	P	I-INSOLVENT		5,194.36		O
2020	267008	355343	FRANCESCAS COLLECTIONS INC	P	I-INSOLVENT		309.54	309.54	O
2020	282610	340988	FRANKS PLACE LLC	P	I-INSOLVENT		12.54	12.54	O
2020	363454	386142	FREDERICK INC	P	I-INSOLVENT		17.82	17.82	O
2020	343689	377791	FUSION FLORAL DESIGN	P	I-INSOLVENT		129.72	129.72	O
2020	363758	386614	GABBY'S TORTILLAS ON THE GULF COAST LLC	P	I-INSOLVENT		88.32	88.32	O
2020	183540	232756	GEO SURVEYING INC	P	I-INSOLVENT		119.60	119.60	O
2020	343729	377847	GOOD KARMA CATERING	P	I-INSOLVENT		323.40	323.40	O
2020	333171	369928	GRAND PROPERTIES LLC	P	I-INSOLVENT		104.16		O
2020	343771	377928	GULF COAST EQUIPMENT SALES LLC	P	I-INSOLVENT		13.20	13.20	O
2020	307013	353873	GULF COAST SERVICES LLC	P	I-INSOLVENT		86.80		O
2020	329187	367644	GULF MARINE CHEMISTS	P	I-INSOLVENT		40.30		O
2020	343778	377936	GULF SHORES PRINT LLC	P	I-INSOLVENT		208.56	208.56	O

Year	Acct	PPIN	Ent	Name	Abs	Reason	Write Off Date	Balance 07/01/2021	Balance 06/30/2022	Type
2020	325528	366990		GULF TO GO LLC	P	I-INSOLVENT		5.76	5.76	O
2020	328592	367273		H & M MARINE & GOLF CART SALES	P	I-INSOLVENT		58.90		O
2020	194268	243010		H M S AQUACULTURE INTERNATIONAL INC	C	I-INSOLVENT		8.60		O
2020	343538	377410		HALL, JAMES	P	I-INSOLVENT		118.16		O
2020	268307	92445		HALL, JOHN T	P	I-INSOLVENT		27.52		O
2020	307819	354774		HALLIDAY, EDWARD	P	I-INSOLVENT		15.18	15.18	O
2020	291217	344173		HAMES NEW CO INC	P	I-INSOLVENT		113.16	113.16	O
2020	223448	268941	2	HAPPY ACRES VETERINARY CLINIC	P	I-INSOLVENT		578.48		S
2020	223448	268941	3	HAPPY ACRES VETERINARY CLINIC	P	I-INSOLVENT		2,857.68		2016 E
2020	361511	384233		HCC MARKETING INC	P	I-INSOLVENT		781.82	781.82	O
2020	343479	377267		HEALTH HORIZONS INC	P	I-INSOLVENT		178.88	178.88	O
2020	332150	369498		HEMBY HOLDINGS LLC	P	I-INSOLVENT		20.24		O
2020	361465	384186		HENLEY MOTORS, LLC	P	I-INSOLVENT		61.04	61.04	O
2020	343962	378358		HERSHEYS ICE CREAM PARLOR AT OWA	P	I-INSOLVENT		101.64		O
2020	322688	364440		HIGGINBOTHAM, JARRED ASHLEY	P	I-INSOLVENT		116.48	116.48	O
2020	310859	356173		HIGH PRESSURE DIVE SHOP INC	P	I-INSOLVENT		436.48	436.48	O
2020	35691	386601		HILL, CLEOPHUS SHERMAN JR	P	I-INSOLVENT		25.74		O
2020	335450	313757		HILL, TY W	P	I-INSOLVENT		43.56	43.56	O
2020	241952	378957		HOLMES, STACY B ETAL HOLMES, LISA H	P	I-INSOLVENT		46.08		O
2020	352177	379451		HOMESCAPE RENOVATIONS, LLC	P	I-INSOLVENT		38.64	38.64	O
2020	355319	382274		HOKED UP CHARTER	P	I-INSOLVENT		335.36		O
2020	290240	343881		HURD, LORIE	P	I-INSOLVENT		11.52	11.17	O
2020	186125	245832		HYMER, GLENN M ETAL HYMER, SARA C	P	I-INSOLVENT		66.56		O
2020	214219	262100		INTERNATIONAL EQUIPMENT DISTRIBUTORS, INC	P	I-INSOLVENT		258.72	258.72	O

Year Acct	PPIN	Ent	Name	Abs	Reason	Write Off Date	Balance 07/01/2021	Balance 06/30/2022	Type
2020	363275	385498	IXL REALTY	P	I-INSOLVENT		.92	.92	O
2020	245114	295511	J AND T HOWELL INC	P	I-INSOLVENT		93.62		O
2020	355423	382287	J HOOK CHARTERS	P	I-INSOLVENT		293.44		O
2020	300887	347902	JAYROE, ANGELA/GULF COAST MUSIC	P	I-INSOLVENT		58.74		O
2020	353832	381956	JBSMI LLC	P	I-INSOLVENT		36.30	36.30	O
2020	307099	353955	JEF ROWLAND SERVICE & REPAIR	P	I-INSOLVENT		65.92		O
2020	309820	355868	JEFFERY W WILLIAMS OD PC	P	I-INSOLVENT		51.52	51.52	O
2020	324779	366274	JEN ADAMS LMT	P	I-INSOLVENT		14.26	14.26	O
2020	155620	204350	JIMMY D REALTY	P	I-INSOLVENT		5.28	5.28	O
2020	298051	345618	JOHN A HORTON INC	P	I-INSOLVENT		67.32	67.32	O
2020	343489	377298	JOHNSON, KENNETH	P	I-INSOLVENT		264.02	264.02	O
2020	350153	380475	JOSEPH'S HOLDINGS L L C	P	I-INSOLVENT		34.32		O
2020	315006	346097	JOY PROPERTY L L C	P	I-INSOLVENT		76.16		O
2020	343897	378263	JTM MARKETING LLC	P	I-INSOLVENT		59.52		O
2020	307998	354988	JUBILEE MEDICAL EQUIPMENT	P	I-INSOLVENT		12.04	12.04	O
2020	315758	358275	JUBILEE TOWING, LLC	P	I-INSOLVENT		6.82	6.82	O
2020	262008	316199	K KYSER INC	P	I-INSOLVENT		33.66	33.66	O
2020	315280	357827	KAIROS ASSET ADVISORY LLC	P	I-INSOLVENT		21.16	21.16	O
2020	363530	111589	KEIZER, ALEXANDER J	C	I-INSOLVENT		170.28	170.28	O
2020	333789	371610	KELLAMS CORNER INC	P	I-INSOLVENT		16.50		O
2020	343303	376919	KHAN, FURQAN	P	I-INSOLVENT		341.22		O
2020	201951	251642	KINGRY, ADAM	P	I-INSOLVENT		5.28	5.28	O
2020	353818	381909	KIT & KABOOTLE	P	I-INSOLVENT		13.20	13.20	O
2020	343605	377690	KMAC INDUSTRIES INC	P	I-INSOLVENT		1.72	1.72	O

Year	Acct	PPIN	Ent	Name	Abs	Reason	Write Off Date	Balance 07/01/2021	Balance 06/30/2022	Type
2020	361930	384625	1	KRISPY KREME DOUGHNUT CORPORATION	P	I-INSOLVENT		106.26		S
2020	205075	252887		KYSER, GREGORY KEITH	P	I-INSOLVENT		15.18	15.18	O
2020	356427	382541		LA GUADALUPANA INC #1	P	I-INSOLVENT		84.56		O
2020	356434	382542		LA GUADALUPANA INC #2	P	I-INSOLVENT		40.26		O
2020	306360	351406		LA ROBE BOUTIQUE LLC	P	I-INSOLVENT		58.88		O
2020	245558	296180		LAIRD, MARSHA D JENNINGS	P	I-INSOLVENT		12.88		O
2020	356155	211272		LAMM, JAMES A ETAL LAMM, ROBERT ANTHONY;	P	I-INSOLVENT		33.92		O
2020	288023	342091		LANG, SUSAN K	P	I-INSOLVENT		4.62		O
2020	249396	302536		LAWN CARE SPECIALTIES LLC	P	I-INSOLVENT		455.80		O
2020	290251	343886		LBD ENTERPRISES LLC	P	I-INSOLVENT		99.76		O
2020	316461	360899		LCJ'S LAWN SERVICE	P	I-INSOLVENT		19.14	19.14	O
2020	303165	348583		LEE HOLMES POTTERY	P	I-INSOLVENT		9.20	9.20	O
2020	315657	358159		LEE, ELEANORA	P	I-INSOLVENT		23.92		O
2020	303213	348612		LEGACY STUDIO LLC	P	I-INSOLVENT		21.16	21.16	O
2020	262119	316321		LEW THOMAS PHOTOGRAPHY	P	I-INSOLVENT		28.56	28.56	O
2020	353827	366722		LOS REYES GROCERY	P	I-INSOLVENT		25.08	25.08	O
2020	343970	378438		LUMINOUS SKINCARE GULF COAST	P	I-INSOLVENT		152.46		O
2020	301583	348182		LUXURY NAILS LLC	P	I-INSOLVENT		76.88	76.88	O
2020	206075	256333		MACADAM PROFILE LLC	P	I-INSOLVENT		4.96	4.96	O
2020	342815	376299		MAMRE LLC	P	I-INSOLVENT		1,430.80	1,430.80	O
2020	342025	375341		MARINA HOLDINGS WE, LLC	P	I-INSOLVENT		122.64	122.64	O
2020	359053	383067		MARSHALLS STORE	P	I-INSOLVENT		10,897.26		O
2020	315900	360129		MB CONCRETE INC	P	I-INSOLVENT		290.08	290.08	O
2020	282883	322944		MCBEE, MARTY ETAL MCBEE, SHERRY	P	I-INSOLVENT		15.68		O

Year Acct	PPIN	Ent	Name	Abs	Reason	Write Off Date	Balance 07/01/2021	Balance 06/30/2022	Type
2020	282883	331823	MCBEE, MARTY ETAL MCBEE, SHERRY	P	I-INSOLVENT		24.64		O
2020	315903	360132	MELEI, STEVEN	P	I-INSOLVENT		13.80		O
2020	245436	295978	1 MES INC	P	I-INSOLVENT		36.48		S
2020	279699	338831	MIDWEST COOLING TOWER SERVICES INC	P	I-INSOLVENT		61.60	61.60	O
2020	76505	102150	MILLER, CHARLOTTE T	P	I-INSOLVENT		30.72	30.72	O
2020	335443	372547	MILLER, DANIEL J ETAL MILLER, REGINA L	P	I-INSOLVENT		12.54		O
2020	83005	271705	MILLER, JAMES L & CHARLOTTE	P	I-INSOLVENT		23.76	23.76	O
2020	284608	330851	MILTON GROUP INC	P	I-INSOLVENT		1.32	1.32	O
2020	304540	350485	MIMI'S GIFT & THRIFT INC	P	I-INSOLVENT		4.56	4.56	O
2020	354194	382108	MISS BRIANNA CHARTERS	P	I-INSOLVENT		335.36	335.36	O
2020	354220	382111	MISS JENNY CHARTERS	P	I-INSOLVENT		335.36	335.36	O
2020	316401	360792	MITCHELL, TOWANDA F	P	I-INSOLVENT		15.18		O
2020	330757	368734	MOCKSPEED MEDIA, LLC	P	I-INSOLVENT		698.28	698.28	O
2020	203213	386108	MONROE, KENNETH L ETAL MONROE, AMY L	P	I-INSOLVENT		111.54		O
2020	307410	354334	MORRIS, MICHAEL	P	I-INSOLVENT		9.30	9.30	O
2020	296329	344707	MORTELLARO, CYNTHIA	P	I-INSOLVENT		7.74		O
2020	284811	96894	MOSLEY, RUSH G ETAL MOSLEY, JO ANN AS CO	P	I-INSOLVENT		39.60		O
2020	307820	354775	MY PHONE ACCESSORIES	P	I-INSOLVENT		14.72		O
2020	361455	384176	MYSTIC SOL, LLC	P	I-INSOLVENT		337.68		O
2020	361208	384051	N L S EQUIPMENT FINANCE LLC	P	I-INSOLVENT		1.98	1.98	O
2020	301592	348195	NAIL STUDIO	P	I-INSOLVENT		66.96		O
2020	215029	263269	NANCY MCLEOD MD	P	I-INSOLVENT		12.88	12.88	O
2020	280813	364456	NCR CORPORATION	P	I-INSOLVENT		3.96		O
2020	280813	369825	NCR CORPORATION	P	I-INSOLVENT		.66	.66	O

Year	Acct	PPIN	Ent	Name	Abs	Reason	Write Off Date	Balance 07/01/2021	Balance 06/30/2022	Type
2020	280813	379266		NCR CORPORATION	P	I-INSOLVENT		1.72	1.72	O
2020	280813	384844		NCR CORPORATION	P	I-INSOLVENT		3.84	3.84	O
2020	224379	272046		NIELSEN CONTRACTING INC	P	I-INSOLVENT		14.52	14.52	O
2020	315840	358442		NIXON, LELAND B	P	I-INSOLVENT		99.00		O
2020	180103	256425		NORTHERN LEASING SYSTEMS, INC	P	I-INSOLVENT		.92	.92	O
2020	180103	256435		NORTHERN LEASING SYSTEMS, INC	P	I-INSOLVENT		8.50	8.50	O
2020	180103	256471		NORTHERN LEASING SYSTEMS, INC	P	I-INSOLVENT		.66	.66	O
2020	180103	256565		NORTHERN LEASING SYSTEMS, INC	P	I-INSOLVENT		2.64	2.64	O
2020	180103	302457		NORTHERN LEASING SYSTEMS, INC	P	I-INSOLVENT		1.98	1.98	O
2020	180103	302506		NORTHERN LEASING SYSTEMS, INC	P	I-INSOLVENT		3.20	3.20	O
2020	180103	309888		NORTHERN LEASING SYSTEMS, INC	P	I-INSOLVENT		1.24	1.24	O
2020	180103	309891		NORTHERN LEASING SYSTEMS, INC	P	I-INSOLVENT		26.40	26.40	O
2020	360632	307581		NOTEBOOM, DIRK M	P	I-INSOLVENT		40.96		O
2020	177092	227090		NOVOAIR INTERIORS, LLC	P	I-INSOLVENT		5.94	5.94	O
2020	245213	295658		ODOM, JASON	P	I-INSOLVENT		182.16		O
2020	330670	368564		ORANGE BEACH RV INVESTMENTS LLC	P	I-INSOLVENT		538.88		O
2020	308756	355648		P D PAINTING	P	I-INSOLVENT		8.40	8.40	O
2020	363730	204396	3	PAMPERED POOCH PET GROOMING LLC	P	I-INSOLVENT		125.12	125.12	2016 E
2020	91464	331775		PARKER TOWING CO INC	P	I-INSOLVENT		91.08	91.08	O
2020	269236	319658		PASCO METAL LLC	P	I-INSOLVENT		472.20		O
2020	307016	353876		PENDLETON SERVICES LLC	P	I-INSOLVENT		2.56	2.56	O
2020	344786	380458		PENNEY, KIMBERLY A ETAL KNIPP, RANDY E	P	I-INSOLVENT		36.30		O
2020	249460	302588		PHILLIP N OWENS & ASSOCIATES LLC	P	I-INSOLVENT		47.12	47.12	O
2020	294740	344505		PHILLIPS, JOSEPH	P	I-INSOLVENT		14.72	14.72	O



Year	Acct	PPIN	Ent	Name	Abs	Reason	Write Off Date	Balance 07/01/2021	Balance 06/30/2022	Type
2020	170315	220492		PICKERS PARADISE	P	I-INSOLVENT		25.80	25.80	O
2020	331280	369035		PINNACLE AUTOMOTIVE SYSTEMS, LLC	P	I-INSOLVENT		.56	.56	O
2020	301710	348245		PITTMAN LANDSCAPING LLC	P	I-INSOLVENT		64.40	64.40	O
2020	88367	104529		PLEASURE ISLE BOATS	P	I-INSOLVENT		106.24		O
2020	308141	355140		PLOW VENTURES LLC	P	I-INSOLVENT		219.88	219.88	O
2020	307971	354956		PNEUMA YOGA MOVEMENT STUDIO	P	I-INSOLVENT		19.78	19.78	O
2020	261333	313639		POINT CLEAR TENNIS CLUB, LLC	P	I-INSOLVENT		122.76	122.76	O
2020	88017	286452		POLK, LESLIE	P	I-INSOLVENT		48.16	48.16	O
2020	309027	355730		POOL WIZARDS INC	P	I-INSOLVENT		145.20	145.20	O
2020	269339	319723		POWER PRODUCTIONS INC	P	I-INSOLVENT		54.32	54.32	O
2020	306861	353710		PRECISION PLUMBING	P	I-INSOLVENT		15.18		O
2020	315945	360172		PROVISION INVESTMENTS	P	I-INSOLVENT		3.10		O
2020	308737	355638		PUMROY, JOANNA	P	I-INSOLVENT		15.18	15.18	O
2020	268277	328197		PURCELL, DEBORAH L TRUSTEE OF THE RUSSEL	P	I-INSOLVENT		56.96	56.96	O
2020	197575	248751		RAINBOW AMUSEMENT CO	P	I-INSOLVENT		60.35	60.35	O
2020	307113	353971	3	RAPID REPAIR & RENOVATION	P	I-INSOLVENT		143.22		2016 E
2020	307373	354270		RAY'S LAWN SERVICE	P	I-INSOLVENT		34.16	34.16	O
2020	306681	352397		RECORD BAR LLC	P	I-INSOLVENT		8.60	8.60	O
2020	306867	353719		RIP TIDE CHARTERS INC	P	I-INSOLVENT		458.24	458.24	O
2020	361501	384223		ROCKIN M, LLC	P	I-INSOLVENT		166.88	166.88	O
2020	352267	379482		ROCKING BOOT CAMP, LLC	P	I-INSOLVENT		173.58	173.58	O
2020	343294	376863		ROGERS REAL ESTATE SERVICES LLC	P	I-INSOLVENT		58.08	58.08	O
2020	201444	249183		ROGERS, RUTH R	P	I-INSOLVENT		11.88	11.88	O
2020	85333	97444		ROSS, JEWELL & C KENNETH	P	I-INSOLVENT		36.48		O

Year	Acct	PPIN	Ent	Name	Abs	Reason	Write Off Date	Balance 07/01/2021	Balance 06/30/2022	Type
2020	353769	381318		ROUFUSSPORT MARTIAL ARTS	P	I-INSOLVENT		309.54	309.54	O
2020	353488	380108		RSC AVIATION LLC	P	I-INSOLVENT		5,227.86	5,227.86	O
2020	299515	107584		SAIL THE DAEDALUS, INC	P	I-INSOLVENT		88.96	88.96	O
2020	301475	348070		SALON ON 20TH AVE	P	I-INSOLVENT		32.06	32.06	O
2020	316414	360807		SAND DOLLAR BEACH WEDDINGS LLC	P	I-INSOLVENT		14.72	14.72	O
2020	324996	366692		SAWRIE, STEPHEN	P	I-INSOLVENT		15.18	15.18	O
2020	223596	269986		SCOOPS ICE CREAM INC	P	I-INSOLVENT		195.36	195.36	O
2020	307262	354159		SHOTTS MARINE ELECTRONICS	P	I-INSOLVENT		8.58	8.58	O
2020	269407	319762		SIMPLY SIGNS GRAPHICS & MORE LLC	P	I-INSOLVENT		20.72	20.72	O
2020	206037	256149		SKIPPER REALTY LLC	P	I-INSOLVENT		7.92		O
2020	353573	380176		SMITH, ANTHONY	P	I-INSOLVENT		67.76		O
2020	308373	355441		SMITH, KOREY	P	I-INSOLVENT		46.75	46.75	O
2020	309154	355756		SMITH, WILLIAM	P	I-INSOLVENT		12.88		O
2020	363505	386199		SMOKE SHAK ON WHEELZ	P	I-INSOLVENT		97.02	97.02	O
2020	227271	274693		SNELL, JAMES CHRISTOPHER	P	I-INSOLVENT		163.68		O
2020	361525	384250		SOLDANI INVESTMENTS LLC	P	I-INSOLVENT		7,817.24		O
2020	362496	385156		SOLLY'S "WORLD FAMOUS" INC	P	I-INSOLVENT		385.16	385.16	O
2020	333566	371350		SOLO CONSTRUCTION IN	P	I-INSOLVENT		11.22		O
2020	353792	381636		SOUTH FOLEY CHEESTEAK CO	P	I-INSOLVENT		114.84	114.84	O
2020	237906	285949		SOUTHERN CARE INC	P	I-INSOLVENT		140.18		O
2020	325552	367015		SOUTHERN CRAFTERS VINYL LLC	P	I-INSOLVENT		38.94	38.94	O
2020	307510	354444	2	SOUTHERN KITCHEN DESIGN	P	I-INSOLVENT		259.28		2019 E
2020	280214	327532		SOUTHERN TRAVEL SOLUTIONS, INC.	P	I-INSOLVENT		21.16	21.16	O
2020	236437	285606		SPOTSWOOD CONTRACTING INC	P	I-INSOLVENT		1,855.84		O

Year	Acct	PPIN	Ent	Name	Abs	Reason	Write Off Date	Balance 07/01/2021	Balance 06/30/2022	Type
2020	282186	340497		STAGG BEDDING MOBILE LLC	P	I-INSOLVENT		14.62	14.62	O
2020	282186	346339		STAGG BEDDING MOBILE LLC	P	I-INSOLVENT		17.82	17.82	O
2020	320665	344457		STAINLESS AND ALUMINUM FABRICATION	P	I-INSOLVENT		197.88		O
2020	79130	379804		STATE FARM MUTUAL AUTOMOBILE INS CO	P	I-INSOLVENT		8.58	8.58	O
2020	76450	98053		STOLTENBERG, JOHN H & MARION V	P	I-INSOLVENT		30.72		O
2020	76450	277061		STOLTENBERG, JOHN H & MARION V	P	I-INSOLVENT		62.72		O
2020	342564	376078		SUREID INC	P	I-INSOLVENT		30.10	30.10	O
2020	267593	318208		SUSAN'S ACADEMY OF DANCE	P	I-INSOLVENT		51.60	51.60	O
2020	363410	386035		SYMBOLIC INK	P	I-INSOLVENT		52.14		O
2020	363613	386330		TACO FIESTA	P	I-INSOLVENT		374.88	374.88	O
2020	343411	377187		THE BAY CANDLE INC	P	I-INSOLVENT		19.22	19.22	O
2020	78537	233461		THE CATO CORPORATION	P	I-INSOLVENT		85.00		O
2020	78537	248712		THE CATO CORPORATION	P	I-INSOLVENT		191.40		O
2020	282393	340817		THE COUNTRY WAGON FARM MARKET LLC	P	I-INSOLVENT	02/14/2022	797.32	773.14	O
2020	362553	385203		THE FORT	P	I-INSOLVENT		23.56	23.56	O
2020	342938	354987		THE LEARNING COVE	P	I-INSOLVENT		48.16	48.16	O
2020	331986	369403		THE LITTLE DRAWER LLC	P	I-INSOLVENT		23.00	23.00	O
2020	307306	354208		THE MEN'S DEN PREMIER BARBER SHOP	P	I-INSOLVENT		14.72		O
2020	307498	354433		TJM CONSTRUCTION	P	I-INSOLVENT		15.18	15.18	O
2020	266353	259779		TOMPKINS, WILLIAM F III	P	I-INSOLVENT		31.02		O
2020	266353	319534		TOMPKINS, WILLIAM F III	P	I-INSOLVENT		31.02		O
2020	342633	376126		TRADESMEN INTERNATIONAL LLC #125	P	I-INSOLVENT		110.84		O
2020	315714	327542		TRI CITY RADIO LLC	P	I-INSOLVENT		252.78	252.78	O
2020	247612	301422		TROY D WILSON LAND SALES LLC	P	I-INSOLVENT		37.62	37.62	O

Year	Acct	PPIN	Ent	Name	Abs	Reason	Write Off Date	Balance 07/01/2021	Balance 06/30/2022	Type
2020	354819	382135		TYR 4 GROUP LLC	P	I-INSOLVENT		78.40		O
2020	47996	47996		UNDERWOOD PRINTING & OFFICE SUPPLIES INC	C	I-INSOLVENT		505.56	505.56	O
2020	333450	371175		UNO TOUCH INC	P	I-INSOLVENT		60.06	60.06	O
2020	362821	385239		UPTOWN BEAUTY BAR	P	I-INSOLVENT		3.30		O
2020	325042	366723		UPTOWN EVENT RENTALS LLC	P	I-INSOLVENT		70.00		O
2020	219166	264847		URBAN PROPERTY LLC	P	I-INSOLVENT		84.64	84.64	O
2020	361655	351348		USA TODAY	P	I-INSOLVENT		69.70		O
2020	336705	277166		VALADEZ, JAIME RAMIREL	P	I-INSOLVENT		30.72		O
2020	324346	367101		VAUGHN, BOBBIE M ETAL GODFREY, LESLIE VA	P	I-INSOLVENT		14.52		O
2020	359359	383119		VF OUTLET CLEARANCE	P	I-INSOLVENT		2,684.22	2,684.22	O
2020	176849	226412		VITAMIN WORLD INC	P	I-INSOLVENT		65.34		O
2020	178165	229023		WALDING & WALDING INV	P	I-INSOLVENT		30.96	30.96	O
2020	360111	383595		WEINACKER, CHARLES W	P	I-INSOLVENT		25.20	25.20	O
2020	361824	384345		WESCO AIRCRAFT HARDWARE CORPORATION	P	I-INSOLVENT		130.48		O
2020	185921	53804		WESSLER PLUMBING INC	P	I-INSOLVENT		58.80		O
2020	236387	285580		WHEEL RECON INC	P	I-INSOLVENT		5.04	5.04	O
2020	246029	296659		WINDOW DECOR & MORE LLC	P	I-INSOLVENT		17.92		O
2020	308309	355331		X & O'S APPLIANCES	P	I-INSOLVENT		15.18	15.18	O
2020	363507	386200		YOUR CBD STORE OF ORANGE BEACH	P	I-INSOLVENT		92.16	92.16	O
2020	363667	386388		ZOOBEE'Z INDOOR PETTING ZOO	P	I-INSOLVENT		321.14		O
2020	361298	384078		10/65 INC	P	I-INSOLVENT		64.50		O
2020	332191	369543		3B LEASING LLC	P	I-INSOLVENT		2,952.44	2,952.44	O
Records this year 358								=====	=====	
Total Records... 5,775								99,823.10	47,364.38	
Write Off Records 3								=====	=====	

Number of Records Listed.... 27  
 Total Tax..... 12,405.86

Distribution Summary		Rate	Value	Gross Tax	Homesteads	Abatements	EXEMPTIONS Industrial	Other	Total	Net Due
1	STATE-GENERAL	2.50	368020	920.05	120.00				120.00	800.05
2	STATE-SOLDIER	1.00	368020	368.02	48.00				48.00	320.02
3	STATE-SCHOOL	3.00	368020	1104.06	144.00				144.00	960.06
	SUB-TOTAL.....			2392.13	312.00				312.00	2080.13
4	COUNTY-GENERAL	5.00	368020	1840.10	120.00				120.00	1720.10
5	COUNTY-ROAD AND BRID	2.50	368020	920.05	60.00				60.00	860.05
11	COUNTY-FIRE	1.50	368020	552.03	36.00				36.00	516.03
	HEALTH	.50	368020	184.01	12.00				12.00	172.01
	SUB-TOTAL.....			3496.19	228.00				228.00	3268.19
13	CITY-DAPHNE	15.00	59820	897.30						897.30
14	CITY-FAIRHOPE	15.00	43600	654.00						654.00
17	CITY-FOLEY	5.00	148240	741.20						741.20
26	CITY-GULF SHORES	5.00	34820	174.10						174.10
28	CITY-ROBERTSDALE	5.00	11620	58.10						58.10
	SUB-TOTAL.....			1875.20						1875.20
8	SCHOOL-COUNTY WIDE	5.00	368020	1840.10						1840.10
10	SCHOOL-CAPITAL OUTLA	4.00	368020	1472.08						1472.08
11	SCHOOL-DISTRICT 2 (3	3.00	368020	1104.06						1104.06
12	GULF SHORES SCHOOLS	3.00	34820	174.10						174.10
13	FAIRHOPE SCHOOLS	3.00	61620	184.86						184.86
14	SPANISH FORT SCHOOLS	3.00	98640	295.92						295.92
	SUB-TOTAL.....			4897.02						4897.02
7	COUNTY-HOSPITAL	2.00	152460	304.92	20.00				20.00	284.92
	SUB-TOTAL.....			304.92	20.00				20.00	284.92
TOTAL				12965.46	560.00				560.00	12405.46
								Timber Tax		
								Total		12,405.86

I hereby certify that the above is a true and correct statement.

Revenue Commissioner

Sworn to and subscribed before me this  
10th day of May, 2022.  
Susan B. Nill



Year	Acct	PPIN	Name	Abs	Reason		Net Due	Balance	Type
2021	212848	217050	ANDERSON, BRITTANY SANDERS ETAL WILLIAMS	G	B-CASE #17-03937	FILED 10/17/17	264.80	264.80	O
2021	173379	5479	BUCHANAN, WAYMOND B ETAL JOHNSON, GLENDA	G	B-CASE #21-12057	FILED 11/11/21	129.58	129.58	O
2021	339888	220395	CENTRALITE SYSTEMS INC	G	B-CASE #19-10447	FILED 2/8/19	344.52	344.52	O
2021	3783	7328	CHILDRESS, JOSEPH C & BETTY J	G	B-CASE #18-01180	FILED 3/23/18	276.16	276.16	O
2021	351988	379386	CLEARPOINT CHEMICALS LLC	P	B-CASE #20-12274	FILED 9/29/20	24.80	24.80	O
2021	279166	45846	CRANDALL, FRANKLIN ETAL CRANDALL, TIMOTY	G	B-CASE #21-11488	FILED 8/17/21	627.80	627.80	O
2021	279166	263273	CRANDALL, FRANKLIN ETAL CRANDALL, TIMOTH	G	B-CASE #21-11488	FILED 8/17/21	41.54	41.54	O
2021	279166	263274	CRANDALL, FRANKLIN ETAL CRANDALL, TIMOTH	G	B-CASE #21-11488	FILED 8/17/21	41.54	41.54	O
2021	231130	273972	DUVALL, GREGORY A	G	B-CASE #20-12569	FILED 11/10/20	408.04	408.04	O
2021	267008	317477	FRANCESCAS COLLECTIONS INC	P	B-CASE #20-13076	FILED 12/3/20	225.06	225.06	O
2021	267008	355343	FRANCESCAS COLLECTIONS INC	P	B-CASE #20-13076	FILED 12/3/20	257.40	257.40	O
2021	311964	289627	GIBBS, HEATHER ETAL GIBBS, SEAN R	G	B-CASE #18-04604	FILED 11/12/18	1,464.30	1,464.30	O
2021	50882	11697	HILL, JAMES C	G	B-CASE #21-12164	FILED 12/1/21	183.60	183.60	O
2021	222697	264383	HORINE, FREDERICK J ETAL HORINE, FREDERI	G	B-CASE #20-11927	FILED 8/4/20	102.28	102.28	O
2021	197617	21303	HUMPHREY, JAMES LEE ETUX HUMPHREY, GERAL	G	B-CASE #18-03868	FILED 9/21/18	236.00	236.00	O
2021	278998	5885	JACKSON, KARLA L	G	B-CASE #20-11780	FILED 7/11/20	89.00	89.00	O
2021	360376	300162	JACKSON, RONNIE E	G	B-CASE #21-10248	FILED 2/9/21	18.32	18.32	O
2021	361376	312197	LEGACY ROOF CONTRACTORS L L C	G	B-CASE #21-10595	FILED 3/29/21	2,125.86	2,125.86	O
2021	362223	384951	LEGACY ROOF CONTRACTORS L L C	P	B-CASE #21-10595	FILED 3/29/21	889.68	889.68	O
2021	330757	368734	MOCKSPEED MEDIA, LLC	P	B-CASE #21-11342	FILED 7/22/21	522.06	522.06	O
2021	323498	229122	NABORS, CATHY J	G	B-CASE #21-11215	FILED 7/3/21	94.92	94.92	O
2021	199714	35313	SCOTT, CHARLES DAVID	G	B-CASE #17-03926	FILED 10/16/17	416.60	416.60	O
2021	160097	36771	SLADE, DAPHNE	G	B-CASE #20-10590	FILED 2/21/20	397.40	397.40	O
2021	250000	39404	SMITH, DEANNA J	G	B-CASE #17-01105	FILED 3/27/17	198.54	198.54	O

KJONES LRMCAR03 05/06/2022 14:01 Tax Collections Baldwin County  
 Annual Report of Tax Collector  
 Litigations for the Year 2021, County of BALDWIN  
 in Compliance with the Revenue Laws of the State of Alabama

PAGE 2

Year	Acct	PPIN	Name	Abs	Reason	Net Due	Balance	Type
2021	219284	43305	TUNNELL, JOE A/K/A TUNNELL, JOSEPH JR ET G	B-CASE #14-02529	FILED 6/30/14	630.30	630.30	O
2021	277702	119990	WASHINGTON, THOMAS Y ETAL WASHINGTON, RU G	B-CASE #21-12131	FILED 11/23/21	390.16	390.16	O
2021	362737	386029	HIGHLANDS AT FAIRHOPE VILLAGE L L C	G	L-NEW PARCEL/OWNER CONTACTED	2,005.60	2,005.60	S
Total						=====12,405.86	=====12,405.86	



Year Acct	PPIN	Ent	Name	Abs	Reason	Write Off Date	Balance 07/01/2021	Balance 06/30/2022	Type
-----------	------	-----	------	-----	--------	-------------------	-----------------------	-----------------------	------

Distribution Summary

	Gross Tax	Exempt Tax	Net	Payments	Balance
STATE-GENERAL	14,429.74	228.70	14,201.04	769.22	13,431.82
STATE-SOLDIER	5,771.88	91.48	5,680.40	307.69	5,372.71
STATE-SCHOOL	17,315.78	274.44	17,041.34	923.06	16,118.28
COUNTY-GENERAL	28,756.73	239.66	28,517.07	1,676.43	26,840.64
COUNTY-ROAD AND BRIDGE	14,422.33	119.83	14,302.50	838.22	13,464.28
COUNTY-FIRE	8,587.40	71.90	8,515.50	503.93	8,011.57
COUNTY-HOSPITAL	8,809.11	43.76	8,765.35	338.34	8,427.01
SCHOOL-COUNTY WIDE	28,867.42	19.40	28,848.02	1,816.43	27,031.59
SCHOOL-CAPITAL OUTLAY	23,102.75	15.52	23,087.23	1,453.15	21,634.08
SCHOOL DISTRICT 2 (3)	17,076.34	11.64	17,064.70	1,089.86	15,974.84
HEALTH	2,738.85	23.97	2,714.88	167.64	2,547.24
CITY-BAY MINETTE	1,299.53		1,299.53		1,299.53
CITY-DAPHNE	14,018.72		14,018.72	2,065.20	11,953.52
CITY-FAIRHOPE	8,094.84		8,094.84		8,094.84
CITY-SILVERHILL	19.80		19.80		19.80
CITY-ELBERTA	99.70		99.70	18.20	81.50
CITY-FOLEY	3,139.86		3,139.86		3,139.86
CITY-GULF SHORES	4,878.17		4,878.17		4,878.17
CITY-SUMMERDALE	269.90		269.90		269.90
CITY-ROBERTSDALE	1,579.74		1,579.74	34.50	1,545.24
CITY-SPANISH FORT	24.45		24.45		24.45
CITY-ORANGE BEACH	3,164.32		3,164.32		3,164.32
CITY-LOXLEY	204.00		204.00		204.00
GULF SHORES SCHOOLS	217.68		217.68		217.68
FAIRHOPE SCHOOLS	69.90		69.90	20.10	49.80
SPANISH FORT SCHOOLS	254.70		254.70	73.98	180.72
TOTAL	199,213.64	1,140.30	198,073.34	12,040.06	186,033.28
ASSESSOR FEE			93.25		93.25
TIMBER TAX			6.70	.40	6.30
SPECIAL			10.00		10.00
Total.....			198,183.29	12,040.46	186,142.83

I hereby certify that the above is a true and correct statement.

Revenue Commissioner

Sworn to and subscribed before me this  
 10th day of May, 2022.  
 Susan B. Hill

SUSAN B. HILL  
 My Commission Expires  
 July 1, 2023

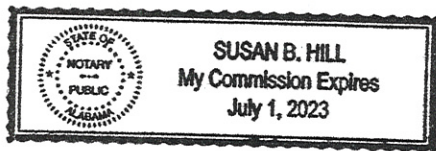

KJONES LRMCAR23 05/06/2022 14:01 Tax Collections Baldwin County  
 Annual Report of Tax Collector Effective Date 7/ 1/2021 thru 6/30/2022  
 Prior Year LITIGATIONS 2021, County of BALDWIN  
 in Compliance with the Revenue Laws of the State of Alabama

PAGE 1

Year Acct	PPIN	Ent	Name	Abs	Reason	Write Off Date	Balance 07/01/2021	Balance 06/30/2022	Type
1985 155498 204152			TRADING POST, THE		P B-CASE #86-40083		23.29	23.29	O
Records this year		1				Total	23.29	23.29	

KJONES LRMCAR23 05/06/2022 14:01 Tax Collections Baldwin County  
 Annual Report of Tax Collector  
 Prior Year LITIGATIONS 2021, County of BALDWIN  
 in Compliance with the Revenue Laws of the State of Alabama

Effective Date 7/ 1/2021 thru 6/30/2022

PAGE 2

Year Acct	PPIN	Ent	Name	Abs	Reason	Write Off Date	Balance 07/01/2021	Balance 06/30/2022	Type
1988	155499	204153	KING ARTHUR CLOCK CO. INC.		P B-BANKRUPTCY CAS		1,797.78	1,797.78	O
Records this year		1				Total	=====1,797.78	=====1,797.78	

KJONES LRMCAR23 05/06/2022 14:01 Tax Collections Baldwin County  
 Annual Report of Tax Collector Effective Date 7/ 1/2021 thru 6/30/2022  
 Prior Year LITIGATIONS 2021, County of BALDWIN  
 in Compliance with the Revenue Laws of the State of Alabama

PAGE 3

Year	Acct	PPIN	Ent	Name	Abs	Reason	Write Off Date	Balance 07/01/2021	Balance 06/30/2022	Type
1993	88463	104754		VALUE MERCHANTS INC		D/B/A P B-CASE # 93-2673		287.30	287.30	O
Records this year 1								Total	=====287.30=====	=====287.30=====

KJONES LRMCA23 05/06/2022 14:01 Tax Collections Baldwin County  
 Annual Report of Tax Collector  
 Prior Year LITIGATIONS 2021, County of BALDWIN  
 in Compliance with the Revenue Laws of the State of Alabama

Effective Date 7/ 1/2021 thru 6/30/2022

PAGE 4

Year	Acct	PPIN	Ent	Name	Abs	Reason	Write Off Date	Balance 07/01/2021	Balance 06/30/2022	Type
1994	64924	50410		COASTAL COMMUNICATIONS INC		U B-CASE # 95-1040		539.50	539.50	O
1994	120784	114025*		ROMAR DEVELOPMENT INC		G L-LITIGATION		132.55	132.55	O
Records this year							2			
							Total	=====	=====	
								672.05	672.05	

KJONES LRMCAR23 05/06/2022 14:01 Tax Collections Baldwin County  
 Annual Report of Tax Collector Effective Date 7/ 1/2021 thru 6/30/2022  
 Prior Year LITIGATIONS 2021, County of BALDWIN  
 in Compliance with the Revenue Laws of the State of Alabama

PAGE 5

Year	Acct	PPIN	Ent	Name	Abs	Reason	Write Off Date	Balance 07/01/2021	Balance 06/30/2022	Type	
1995	64924	50410		COASTAL COMMUNICATIONS INC	U	B-CASE #95-10405		552.75	552.75	O	
1995	83409	92244		KNIGHTS INN	P	B-CASE #95-12119		1,275.00	1,275.00	O	
Records this year 2								Total=====	1,827.75	=====	1,827.75

KJONES LRMCA23 05/06/2022 14:01 Tax Collections Baldwin County  
 Annual Report of Tax Collector  
 Prior Year LITIGATIONS 2021, County of BALDWIN  
 in Compliance with the Revenue Laws of the State of Alabama

Effective Date 7/ 1/2021 thru 6/30/2022

PAGE 6

Year	Acct	PPIN	Ent	Name	Abs	Reason	Write Off Date	Balance 07/01/2021	Balance 06/30/2022	Type
1996	64924	50410		COASTAL COMMUNICATIONS INC		U B-BANKRUPTCY		565.75	565.75	0
Records this year 1								Total=====	565.75=====	565.75=====



KJONES LRMCAR23 05/06/2022 14:01 Tax Collections Baldwin County  
 Annual Report of Tax Collector Effective Date 7/ 1/2021 thru 6/30/2022  
 Prior Year LITIGATIONS 2021, County of BALDWIN  
 in Compliance with the Revenue Laws of the State of Alabama

PAGE 7

Year	Acct	PPIN	Ent	Name	Abs	Reason	Write Off Date	Balance 07/01/2021	Balance 06/30/2022	Type	
1997	64924	50410		COASTAL COMMUNICATIONS INC		U B-BANKRUPTCY		572.00	572.00	O	
Records this year								1			
Total								=====	572.00	=====	572.00

KJONES LRMCA23 05/06/2022 14:01 Tax Collections Baldwin County  
 Annual Report of Tax Collector  
 Prior Year LITIGATIONS 2021, County of BALDWIN  
 in Compliance with the Revenue Laws of the State of Alabama

Effective Date 7/ 1/2021 thru 6/30/2022

PAGE 8

Year	Acct	PPIN	Ent	Name	Abs	Reason	Write Off Date	Balance 07/01/2021	Balance 06/30/2022	Type
1998	64924	50410		COASTAL COMMUNICATIONS INC	U	B-BANKRUPTCY/CS9		572.00	572.00	O
1998	92729	113136		MCKIM, ROBERT D JR & MARGARET C	P	B-BANKRUPTCY		131.75	131.75	O
Records this year 2								Total=====	703.75=====	703.75=====

Year	Acct	PPIN	Ent	Name	Abs	Reason	Write Off Date	Balance 07/01/2021	Balance 06/30/2022	Type
1999	164748	216509		BANKVEST CAPITAL CORPORATION	P	B-99-47760JFQ		190.68	190.68	O
1999	164748	216510		BANKVEST CAPITAL CORPORATION	P	B-BRUPTCY/CS99-4		141.95	141.95	O
1999	164748	216511		BANKVEST CAPITAL CORPORATION	P	B-BRUPTCY/CS#99-		22.95	22.95	O
1999	164748	216512		BANKVEST CAPITAL CORPORATION	P	B-BRUPTCY/CS#99-		24.65	24.65	O
1999	164748	216513		BANKVEST CAPITAL CORPORATION	P	B-BRUPTCY/CS#99-		24.65	24.65	O
1999	164748	216514		BANKVEST CAPITAL CORPORATION	P	B-BRUPTCY/CS#99-		274.95	274.95	O
1999	164748	216515		BANKVEST CAPITAL CORPORATION	P	B-BRUPTCY/CS #99		148.20	148.20	O
1999	164748	216516		BANKVEST CAPITAL CORPORATION	P	B-BRUPTCY/CS#99-		75.40	75.40	O
1999	164748	216517		BANKVEST CAPITAL CORPORATION	P	B-BRUPTCY/CS#99-		45.50	45.50	O
1999	164748	216518		BANKVEST CAPITAL CORPORATION	P	B-BRUPTCY/CS#99-		175.77	175.77	O
1999	164748	216519		BANKVEST CAPITAL CORPORATION	P	B-BRUPTCY/CS#99-		27.00	27.00	O
1999	164748	223782		BANKVEST CAPITAL CORPORATION	P	B-BRUPTCY/CASE#9		136.08	136.08	O
1999	164748	223783		BANKVEST CAPITAL CORPORATION	P	B-99-47760JFQ		62.90	62.90	O
1999	164748	223785		BANKVEST CAPITAL CORPORATION	P	B-99-47760JFQ		77.35	77.35	O
1999	98568	121167		FORMAN ENTERPRISES INC	P	B-BRUPTCY/CS#002		444.60	444.60	O
1999	92657	113019		LEMASTER OPTICAL	C	B-BRUPTCY/CS#00-		111.72	111.72	O
1999	92729	113136		MCKIM, ROBERT D JR & MARGARET C	P	B-BANKRUPTCY		119.85	119.85	O
1999	88369	104532		PRESTIGE FRAGRANCE & COSMETICS INC	P	B-BRUPTCY/CS#99		260.65	260.65	O
Records this year 18								Total	2,364.85	2,364.85

Year	Acct	PPIN	Ent	Name	Abs	Reason	Write Off Date	Balance 07/01/2021	Balance 06/30/2022	Type
2000	164748	216509		BANKVEST CAPITAL CORPORATION	P	B-BANKRUPTCY		125.16	125.16	O
2000	164748	216511		BANKVEST CAPITAL CORPORATION	P	B-BANKRUPTCY		20.40	20.40	O
2000	164748	216512		BANKVEST CAPITAL CORPORATION	P	B-BANKRUPTCY		22.95	22.95	O
2000	164748	216513		BANKVEST CAPITAL CORPORATION	P	B-BANKRUPTCY		22.10	22.10	O
2000	164748	216514		BANKVEST CAPITAL CORPORATION	P	B-BANKRUPTCY		251.55	251.55	O
2000	164748	216515		BANKVEST CAPITAL CORPORATION	P	B-BANKRUPTCY		130.00	130.00	O
2000	164748	216516		BANKVEST CAPITAL CORPORATION	P	B-BANKRUPTCY		68.90	68.90	O
2000	164748	216517		BANKVEST CAPITAL CORPORATION	P	B-BANKRUPTCY		41.60	41.60	O
2000	164748	216518		BANKVEST CAPITAL CORPORATION	P	B-BANKRUPTCY		160.65	160.65	O
2000	164748	216519		BANKVEST CAPITAL CORPORATION	P	B-BANKRUPTCY		24.75	24.75	O
2000	164748	223783		BANKVEST CAPITAL CORPORATION	P	B-BANKRUPTCY		51.00	51.00	O
2000	164748	223785		BANKVEST CAPITAL CORPORATION	P	B-BANKRUPTCY		71.50	71.50	O
2000	78156	77859		PIC N PAY STORES INC	P	B-00-1358 (JJF) DI		43.35	43.35	O
Records this year 13								Total	=====	=====
									1,033.91	1,033.91

Year	Acct	PPIN	Ent	Name	Abs	Reason	Write Off Date	Balance 07/01/2021	Balance 06/30/2022	Type	
2001	164748	216509		BANKVEST CAPITAL CORPORATION	P	B-B-BANKRUPTCY		220.08	220.08	O	
2001	164748	216511		BANKVEST CAPITAL CORPORATION	P	B-B-BANKRUPTCY		18.70	18.70	O	
2001	164748	216512		BANKVEST CAPITAL CORPORATION	P	B-B-BANKRUPTCY		20.40	20.40	O	
2001	164748	216513		BANKVEST CAPITAL CORPORATION	P	B- B-BANKRUPTCY		20.40	20.40	O	
2001	164748	216514		BANKVEST CAPITAL CORPORATION	P	B-B-BANKRUPTCY		226.20	226.20	O	
2001	164748	216515		BANKVEST CAPITAL CORPORATION	P	B- B-BANKRUPTCY		128.05	128.05	O	
2001	164748	216516		BANKVEST CAPITAL CORPORATION	P	B-BANKRUPTCY		61.75	61.75	O	
2001	164748	216517		BANKVEST CAPITAL CORPORATION	P	B-BANKRUPTCY		38.35	38.35	O	
2001	164748	216518		BANKVEST CAPITAL CORPORATION	P	B-BANKRUPTCY		148.05	148.05	O	
2001	164748	216519		BANKVEST CAPITAL CORPORATION	P	B-BANKRUPTCY		22.50	22.50	O	
2001	164748	223783		BANKVEST CAPITAL CORPORATION	P	B-BANKRUPTCY		56.95	56.95	O	
2001	164748	223785		BANKVEST CAPITAL CORPORATION	P	B-BANKRUPTCY		72.15	72.15	O	
2001	180006	229898		CAPITAL ASSOCIATES INTERNATIONAL	P	B-BRUPTCY/CS#01		18.15	18.15	O	
2001	156546	207984		LECHTERS ALABAMA	P	B-BRUPTCY/CS01 4		137.15	137.15	O	
2001	163738	212766		LEE MOSLEY	P	B-BRUPTCY/CS#01		611.65	611.65	O	
2001	57199	57199		OMNI SOUTH INC	C	B-BRUPTCY/MOBILE		48.75	48.75	O	
2001	95546	117145		P & M SAND & GRAVEL INC	C	B-CS#63 1089929		155.77	155.77	O	
2001	78156	77859		PIC N PAY STORES INC	P	B-BRUPTCY/DIST O		34.85	34.85	O	
Records this year 18								Total =====	2,039.90	=====	2,039.90

Year	Acct	PPIN	Ent	Name	Abs	Reason	Write Off Date	Balance 07/01/2021	Balance 06/30/2022	Type
2002	164748	216512		BANKVEST CAPITAL CORPORATION	P	B-BRUPTCY CS# 99		18.06	18.06	O
2002	164748	216518		BANKVEST CAPITAL CORPORATION	P	B-BRUPTCY/CS#99		133.76	133.76	O
2002	164748	223783		BANKVEST CAPITAL CORPORATION	P	B-BRUPTCY/CS#99		51.60	51.60	O
2002	177323	227553		FLORSHEIM FACTORY OUTLET STORE	P	B-BRUPTCY/CS#02		163.68	163.68	O
2002	163738	212766		LEE MOSLEY	P	B-BRUPTCY/CS#01		621.06	621.06	O
2002	86221	1456		LOEWEN (ALABAMA) LP	P	B-BRUPTCY/CS#99		216.72	216.72	O
2002	86221	211013		LOEWEN (ALABAMA), L P	P	B-BRUPTCY,CS# 99		41.28	41.28	O
2002	95546	117145		P & M SAND & GRAVEL INC	C	B-BRUPTCY/CS#01		138.00	138.00	O
2002	78156	77859		PIC N PAY STORES INC	P	B-BRUPTCY/CS#00		28.38	28.38	O
Records this year								9		
Total								1,412.54	1,412.54	

Year	Acct	PPIN	Ent	Name	Abs	Reason	Write Off Date	Balance 07/01/2021	Balance 06/30/2022	Type	
2003	81619	86915		LLOYD LITHOGRAPHICS INC	C	B-BRPTCY#04-1142		440.60	440.60	O	
2003	95546	117145		P & M SAND & GRAVEL INC	C	B-BRUPTCY/CS#01		129.20	129.20	O	
2003	78156	77859		PIC N PAY STORES INC	P	B-BRUPTCY		32.52	32.52	O	
2003	172220	223951		PROCARE SYSTEMS LLC	P	B-BANKRUPTCY CS#		228.98	228.98	O	
2003	45199	120569*		TRUST COMPANY OF TEXAS - TRUSTEE OF THE	G	B-BRUPTCY/CS#01		15.60	15.60	O	
2003	98897	121556		VALUE MUSIC CONCEPTS INC	P	B-BRUPTCY/CS#03		45.93	45.93	O	
Records this year 6								Total =====	892.83	=====	892.83



KJONES LRMCAR23 05/06/2022 14:01 Tax Collections Baldwin County  
 Annual Report of Tax Collector  
 Prior Year LITIGATIONS 2021, County of BALDWIN  
 in Compliance with the Revenue Laws of the State of Alabama

Effective Date 7/ 1/2021 thru 6/30/2022

PAGE 14

Year	Acct	PPIN	Ent	Name	Abs	Reason	Write Off Date	Balance 07/01/2021	Balance 06/30/2022	Type
2004	94789	116084*		BOYKIN, RICHARD A JR ETAL	G	B-CS#01 48267		5.60	5.60	O
2004	95546	117145		P & M SAND & GRAVEL INC	C	B-BRUPTCY/CS#01		110.60	110.60	O
2004	172220	223951		PROCARE SYSTEMS LLC	P	B-BANKRUPTCY CS#		220.86	220.86	O
2004	45199	120569*		TRUST COMPANY OF TEXAS - TRUSTEE OF THE	G	B-BRUPTCY/CS#01		5.60	5.60	O
Records this year								4		
							Total	=====	=====	
								342.66	342.66	

Year	Acct	PPIN	Ent	Name	Abs	Reason	Write Off Date	Balance 07/01/2021	Balance 06/30/2022	Type
2005	176816	226374		PRICE OIL INC	P	B-BKRPT CS#05-34		165.20	165.20	O
2005	176816	234002		PRICE OIL INC	P	B-BKRPT CS#05-34		6.80	6.80	O
2005	176816	234003		PRICE OIL INC	P	B-BKRPT CS#05-34		177.65	177.65	O
2005	167168	249216		PRICE OIL, INC	P	B-BKRPT CS#05-34		654.08	654.08	O
2005	172220	223951		PROCARE SYSTEMS LLC	P	B-BRUPTCY CS#04-		183.02	183.02	O
2005	100757	170410		RESPIRATORY DISTRIBUTORS INC	C	B-BKRPT CASE 05-		8,407.74	8,407.74	O
2005	79200	80616	1	WINN DIXIE	P	B-BRUPTCY CS#05-		714.25	714.25	S
2005	79200	80618	1	WINN DIXIE	P	B-BRUPTCY CS#05-		1,644.06	1,644.06	S
2005	79200	80620	1	WINN DIXIE	P	B-BRUPTCY CS#05-		5,025.14	5,025.14	S
2005	79200	86193	1	WINN DIXIE	P	B-BRUPTCY CS#05-		2,914.65	2,914.65	S
2005	79200	221693	1	WINN DIXIE	P	B-BRUPTCY CS#05-		6,625.13	6,625.13	S
2005	79200	234778	1	WINN DIXIE	P	B-BRUPTCY CS#05-		8,865.27	8,865.27	S
2005	79200	243964	1	WINN DIXIE	P	B-BRUPTCY CS#05-		8,514.15	8,514.15	S
Records this year 13								Total =====	43,897.14	43,897.14

Year	Acct	PPIN	Ent	Name	Abs	Reason	Write Off Date	Balance 07/01/2021	Balance 06/30/2022	Type
2006	200612	248967		BIBLE FACTORY OUTLET LLC	P	B-BKRPT CS#07-40		44.88	44.88	O
2006	176816	226374		PRICE OIL INC	P	B-BKRPT CS#05-34		164.08	164.08	O
2006	176816	234002		PRICE OIL INC	P	B-BKRPT CS#05-34		5.95	5.95	O
2006	176816	234003		PRICE OIL INC	P	B-BKRPT CS#05-34		135.15	135.15	O
2006	167168	249216		PRICE OIL, INC	P	B-BKRPT CS#05-34		621.04	621.04	O
2006	172220	223951		PROCARE SYSTEMS LLC	P	B-BRUPTCY CS#04-		141.04	141.04	O
Records this year 6								Total	=====	=====
									1,112.14	1,112.14

Year	Acct	PPIN	Ent	Name	Abs	Reason	Write Off Date	Balance 07/01/2021	Balance 06/30/2022	Type
2007	200612	248967		BIBLE FACTORY OUTLET LLC	P	B-BKRPT CS#07-40		49.88	49.88	O
2007	236058	101743		EDGAR, BRUCE KEVIN	P	B-BANKRUPTCY CAS		86.40	86.40	O
2007	224815	272733		GULF COAST METAL WORKS INC	P	B-BANKRUPTCY CAS		3,704.40	3,704.40	O
2007	176816	226374		PRICE OIL INC	P	B-BANKRUPTCY		173.56	173.56	O
2007	176816	234002		PRICE OIL INC	P	B-BANKRUPTCY		5.95	5.95	O
2007	176816	234003		PRICE OIL INC	P	B-BANKRUPTCY		130.05	130.05	O
2007	167168	249216		PRICE OIL, INC	P	B-BANKRUPTCY		626.04	626.04	O
2007	172220	223951		PROCARE SYSTEMS LLC	P	B-BANKRUPTCY		120.40	120.40	O
2007	215665	74033*		RAMSEY, FORREST M ETAL RAMSEY, LINDA P	G	B-BANKRUPTCY CAS		1,615.02	1,615.02	O
2007	209533	10148*		HUNSUCKER, JANE	G	L-LITIGATION		53.32	53.32	O
2007	13752	25274*		LAWRENZ, GRACE P ETAL	G	L-LITIGATION		1,568.00	1,568.00	O
2007	145754	118604*		O'NEAL, GEORGE ETAL O'NEAL, MARILYN	G	L-LITIGATION		230.35	230.35	O
2007	218279	281110*		SCOTT, C WAYNE	G	L-SENT BILL N/C		176.80	176.80	O
Records this year 13								Total	8,540.17	8,540.17

Year	Acct	PPIN	Ent	Name	Abs	Reason	Write Off Date	Balance 07/01/2021	Balance 06/30/2022	Type
2008	233634	85864		BRUNOS SUPERMARKETS INC	P	B-BANKRUPTCY CAS		4,042.00	4,042.00	O
2008	233634	244618		BRUNOS SUPERMARKETS INC	P	B-BANKRUPTCY CAS		3,809.28	3,809.28	O
2008	236058	101743		EDGAR, BRUCE KEVIN	P	B-BANKRUPTCY CAS		80.64	80.64	O
2008	192846	242178		GOODY'S FAMILY CLOTHING INC	P	B-BANKRUPTCY CAS		1,923.82	1,923.82	O
2008	224310	121294		KB TOYS RETAIL INC	P	B-BANKRUPTCY CAS		166.98	166.98	O
2008	188464	272509*		MOLLESTON, MICHAEL C	G	B-BANKRUPTCY CAS		475.20	475.20	O
2008	188464	272510*		MOLLESTON, MICHAEL C	G	B-BANKRUPTCY CAS		495.00	495.00	O
2008	236599	239138		TILLMAN, MARIMANDA P	P	B-BANKRUPTCY CAS		74.58	74.58	O
2008	175402	281165*		ARK BUILDERS L L C	G	L-LITIGATION		49.49	49.49	O
2008	175402	281175*		ARK BUILDERS L L C	G	L-LITIGATION		49.49	49.49	O
2008	175402	281177*		ARK BUILDERS L L C	G	L-LITIGATION		49.49	49.49	O
2008	175402	281178*		ARK BUILDERS L L C	G	L-LITIGATION		49.49	49.49	O
2008	175402	281179*		ARK BUILDERS L L C	G	L-LITIGATION		49.49	49.49	O
2008	175402	281190*		ARK BUILDERS L L C	G	L-LITIGATION		49.49	49.49	O
2008	89690	235250*	1	BERRY, MARY ANN	G	L-UNDER APPEAL P		78.11	78.11	S
2008	178693	292796		BLOUNT, WILLIAM B	P	L-LITIGATION		115.84	115.84	O
2008	224114	275926	1	BRETT, CLAUDETTE H	C	L-LITIGATION		96.00	96.00	S
2008	160230	224562		BRETT, TILLIS M	P	L-LITIGATION		16.64	16.64	O
2008	254711	300328*		BROWN, JONATHAN E	G	L-LITIGATION		223.42	223.42	O
2008	156421	206055		BUFFET ENHANCEMENTS INTERNATIONAL INC	C	L-LITIGATION		831.04	831.04	O
2008	189327	277856*		CHEVES, SHANNON R ETAL CHEVES, JILL K	G	L-LITIGATION		166.25	166.25	O
2008	240240	3101*		CUNNINGHAM, LOWELL A	G	L-LITIGATION		243.24	243.24	O
2008	225384	307333		DOLPHIN PARK INVESTMENT L L C	P	L-LITIGATION		112.20	112.20	O
2008	218172	259433		DUNAGAN, TERRY L ETAL DUNAGAN, JULIE	P	L-LITIGATION		113.28	113.28	O

Year	Acct	PPIN	Ent	Name	Abs	Reason	Write Off Date	Balance 07/01/2021	Balance 06/30/2022	Type
2008	32325	291626*		FORD, MIKE A ETAL	G	L-LITIGATION		1,475.04	1,475.04	O
2008	87923	103563		FRANCOS ITALIAN RESTAURANT INC	C	L-LITIGATION		3,058.44	3,058.44	O
2008	193729	31323*		GARRETT INVESTMENTS L L C	G	L-LITIGATION		1,031.52	1,031.52	O
2008	159306	76376*	1	GIBBONS, JOHN D ETUX DARCI E H	G	L-LITIGATION		179.80	179.80	S
2008	241316	286736		GLENLAKES ESTATES LLC	P	L-LITIGATION		9.62	9.62	O
2008	208931	262176*		GOODEN HOMES INC	G	L-LITIGATION		79.40	79.40	O
2008	208931	293574*		GOODEN HOMES INC	G	L-LITIGATION		36.84	36.84	O
2008	241241	286678		GTP CORPORATION	P	L-LITIGATION		855.74	855.74	O
2008	252244	307241		HEGGLIN, LEIGH	P	L-LITIGATION		80.52	80.52	O
2008	96734	117379*		HERRICK, DAVID P	G	L-LITIGATION		289.48	289.48	O
2008	54172	20787*		HOPKINS, JAMES A & CHARLCIE	G	L-LITIGATION		220.00	220.00	O
2008	13754	302958*	1	LAWRENZ, DONALD ETUX JOANNE 50% INT; LAW	G	L-LITIGATION		173.68	173.68	2003 E
2008	221565	259444		LEOPARD, RUSSELL D ETAL LEOPARD, DEBORAH	C	L-LITIGATION		52.48	52.48	O
2008	179179	229723		MARY BETH MANTIPLY	P	L-LITIGATION		19.62	19.62	O
2008	140880	307406		MCCASKILL, KATHY	P	L-LITIGATION		99.00	99.00	O
2008	247888	301566	1	MX VENTURES, INC	P	L-LITIGATION		46.20	46.20	2007 E
2008	225622	239064		RHODES, JAMES H ETAL RHODES, ANDREA	P	L-LITIGATION		62.04	62.04	O
2008	219600	105624		SADLIS, JOHN J ETAL SADLIS, RAE ANN	P	L-LITIGATION		70.92	70.92	O
2008	214076	261562		SHAMROCK INC	P	L-LITIGATION		440.32	440.32	O
2008	74924	71646*		STEJSKAL, EMMA I	G	L-LITIGATION		194.18	194.18	O
2008	251091	308173		STRICKLAND, DAVIS P	P	L-LITIGATION		99.00	99.00	O
2008	221379	265355		SUNCOAST VACATION RENTALS LLC	P	L-LITIGATION		281.82	281.82	O
2008	246048	296678		Z L M ACQUISTIONS LLC	P	L-LITIGATION		71.04	71.04	O
Records this year 47								Total =====	22,287.16	===== 22,287.16

Year	Acct	PPIN	Ent	Name	Abs	Reason	Write Off Date	Balance 07/01/2021	Balance 06/30/2022	Type
2009	40739	58494*	1	BRELAND, CHARLES K JR (BRELAND, JANE ATT	G	B-CASE NO 09-111		5,052.50	5,052.50	S
2009	233634	85864		BRUNOS SUPERMARKETS INC	P	B-CASE NO. 09-00		3,728.96	3,728.96	O
2009	233634	244618		BRUNOS SUPERMARKETS INC	P	B-CASE NO. 09-00		3,246.72	3,246.72	O
2009	64998	50642		DAVCO PROFESSIONAL COLLISION SERVICE INC	C	B-CASE NO 09-122		404.96	404.96	O
2009	165387	56174		FINLAY FINE JEWELRY CORPORATION	P	B-CASE NO 09-148		724.12	724.12	O
2009	226626	122133		FISHER, ROBERT M	P	B-CASE NO 08 024		283.92	283.92	O
2009	192846	242178		GOODY'S FAMILY CLOTHING INC	P	B-CASE NO 09 101		1,642.60	1,642.60	O
2009	224310	121294		KB TOYS RETAIL INC	P	B-CASE NO 08 132		163.02	163.02	O
2009	155908	207471		KING SEAFOOD INC	C	B-CASE NO 09 135		72.24	72.24	O
2009	205583	253437		MARTIN, PHILIP J	P	B-CASE NO 09 111		478.22	478.22	O
2009	171871	223838		MARTINIERE, THOMAS G, JR	P	B-CASE NO 09 131		988.96	988.96	O
2009	197177	246579		PET FRIENDLY, INC	C	B-CASE NO 09 148		3,960.14	3,960.14	O
2009	231436	291065		PISCES TWO L L C	C	B-CASE NO 09 139		459.24	459.24	O
2009	256743	314174		PURKEY, GREGORY L ETAL PURKEY, CANDICE R	P	B-CASE NO 10 019		74.48	74.48	O
2009	256633	90545		REDNOUR, RICHARD R II	P	B-CASE NO 10 506		74.48	74.48	O
2009	216484	304547*		SPANISH TRAIL INVESTMENTS L L C	G	B- CASE NO.10-01		83.16	83.16	O
2009	208264	266956		THARP, BERNICE	P	B-CASE NO 08 149		144.64	144.64	O
2009	178366	214713*		WOERNER DISPLAYS INC	C	B-CASE NO 10-002		28.00	28.00	O
2009	178366	214720*		WOERNER DISPLAYS INC	C	B-CASE NO 10-002		28.00	28.00	O
2009	178366	214726*		WOERNER DISPLAYS INC	C	B-CASE NO 10-002		28.00	28.00	O
2009	178366	214737*		WOERNER DISPLAYS INC	C	B-CASE NO 10-002		28.00	28.00	O
2009	178366	214742*		WOERNER DISPLAYS INC	C	B-CASE NO 10-002		28.00	28.00	O
2009	178366	214747*		WOERNER DISPLAYS INC	C	B-CASE NO 10-002		28.00	28.00	O
2009	247538	9270*	1	POWELL, CHARLES BRAD ETAL POWELL, MIRAND	G	L-LITIGATION		592.26	592.26	2007 R
Total								22,342.62	22,342.62	
Records this year				24						



Year	Acct	PPIN	Ent	Name	Abs	Reason	Write Off Date	Balance 07/01/2021	Balance 06/30/2022	Type
2010	31198	37138*		CARRIO, KENNETH	G	B-CASE 10-5948 F		232.20	232.20	O
2010	178366	214713*		WOERNER DISPLAYS INC	C	B-CASE 10-00212		28.00	28.00	O
2010	178366	214720*		WOERNER DISPLAYS INC	C	B-CASE 10-00212		28.00	28.00	O
2010	178366	214726*		WOERNER DISPLAYS INC	C	B-CASE 10-00212		28.00	28.00	O
2010	178366	214737*		WOERNER DISPLAYS INC	C	B-CASE 10-00212		28.00	28.00	O
2010	178366	214742*		WOERNER DISPLAYS INC	C	B-CASE 10-00212		28.00	28.00	O
2010	178366	214747*		WOERNER DISPLAYS INC	C	B-CASE 10-00212		28.00	28.00	O
Records this year			7				Total	=====400.20	=====400.20	

Year	Acct	PPIN	Ent	Name	Abs	Reason	Write Off Date	Balance 07/01/2021	Balance 06/30/2022	Type	
2011	31198	37138*		CARRIO, KENNETH	G	B-CASE #10-5948		206.40	206.40	O	
2011	178366	214713*		WOERNER DISPLAYS INC	C	B-CASE #10-00212		28.00	28.00	O	
2011	178366	214720*		WOERNER DISPLAYS INC	C	B-CASE #10-00212		28.00	28.00	O	
2011	178366	214726*		WOERNER DISPLAYS INC	C	B-CASE #10-00212		28.00	28.00	O	
2011	178366	214737*		WOERNER DISPLAYS INC	C	B-CASE #10-00212		28.00	28.00	O	
2011	178366	214742*		WOERNER DISPLAYS INC	C	B-CASE #10-00212		28.00	28.00	O	
2011	178366	214747*		WOERNER DISPLAYS INC	C	B-CASE #10-00212		28.00	28.00	O	
Records this year								7			
Total								=====	374.40	=====	374.40

KJONES LRMCAR23 05/06/2022 14:01 Tax Collections Baldwin County  
 Annual Report of Tax Collector Effective Date 7/ 1/2021 thru 6/30/2022  
 Prior Year LITIGATIONS 2021, County of BALDWIN  
 in Compliance with the Revenue Laws of the State of Alabama

PAGE 23

Year	Acct	PPIN	Ent	Name	Abs	Reason	Write Off Date	Balance 07/01/2021	Balance 06/30/2022	Type
2012	31198	37138*		CARRIO, KENNETH		G B-CASE #10-5948		193.50	193.50	O
Records this year 1								Total	=====193.50=====	=====193.50=====

Year	Acct	PPIN	Ent	Name	Abs	Reason	Write Off Date	Balance 07/01/2021	Balance 06/30/2022	Type
2013	280812	303019		CAPITOL INFRASTRUCTURE LLC	P	B-CASE #12-11362		323.20	323.20	O
2013	280812	303032		CAPITOL INFRASTRUCTURE LLC	P	B-CASE #12-11362		196.48	196.48	O
2013	280812	303033		CAPITOL INFRASTRUCTURE LLC	P	B-CASE #12-11362		30.72	30.72	O
2013	280812	303035		CAPITOL INFRASTRUCTURE LLC	P	B-CASE #12-11362		245.52	245.52	O
2013	280812	303036		CAPITOL INFRASTRUCTURE LLC	P	B-CASE #12-11362		1,320.66	1,320.66	O
2013	280812	303039		CAPITOL INFRASTRUCTURE LLC	P	B-CASE #12-11362		501.12	501.12	O
2013	280812	303040		CAPITOL INFRASTRUCTURE LLC	P	B-CASE #12-11362		78.54	78.54	O
2013	280812	303043		CAPITOL INFRASTRUCTURE LLC	P	B-CASE #12-11362		16.64	16.64	O
2013	280812	303044		CAPITOL INFRASTRUCTURE LLC	P	B-CASE #12-11362		130.02	130.02	O
2013	280812	303047		CAPITOL INFRASTRUCTURE LLC	P	B-CASE #12-11362		89.60	89.60	O
2013	280812	303048		CAPITOL INFRASTRUCTURE LLC	P	B-CASE #12-11362		24.96	24.96	O
2013	280812	303052		CAPITOL INFRASTRUCTURE LLC	P	B-CASE #12-11362		45.54	45.54	O
2013	280812	303056		CAPITOL INFRASTRUCTURE LLC	P	B-CASE #12-11362		45.54	45.54	O
2013	280812	303058		CAPITOL INFRASTRUCTURE LLC	P	B-CASE #12-11362		23.10	23.10	O
2013	280812	303060		CAPITOL INFRASTRUCTURE LLC	P	B-CASE #12-11362		107.52	107.52	O
2013	280812	303068		CAPITOL INFRASTRUCTURE LLC	P	B-CASE #12-11362		170.88	170.88	O
2013	280812	303072		CAPITOL INFRASTRUCTURE LLC	P	B-CASE #12-11362		140.58	140.58	O
2013	280812	303073		CAPITOL INFRASTRUCTURE LLC	P	B-CASE #12-11362		225.06	225.06	O
2013	280812	303074		CAPITOL INFRASTRUCTURE LLC	P	B-CASE #12-11362		266.88	266.88	O
2013	280812	303075		CAPITOL INFRASTRUCTURE LLC	P	B-CASE #12-11362		561.92	561.92	O
2013	280812	303076		CAPITOL INFRASTRUCTURE LLC	P	B-CASE #12-11362		340.56	340.56	O
2013	280812	303077		CAPITOL INFRASTRUCTURE LLC	P	B-CASE #12-11362		334.72	334.72	O
2013	280812	303078		CAPITOL INFRASTRUCTURE LLC	P	B-CASE #12-11362		158.72	158.72	O
2013	280812	303079		CAPITOL INFRASTRUCTURE LLC	P	B-CASE #12-11362		3,152.64	3,152.64	O

Year	Acct	PPIN	Ent	Name	Abs	Reason	Write Off Date	Balance 07/01/2021	Balance 06/30/2022	Type
2013	280812	303082		CAPITOL INFRASTRUCTURE LLC	P	B-CASE #12-11362		119.04	119.04	O
2013	280812	303083		CAPITOL INFRASTRUCTURE LLC	P	B-CASE #12-11362		232.96	232.96	O
2013	280812	318060		CAPITOL INFRASTRUCTURE LLC	P	B-CASE #12-11362		67.32	67.32	O
2013	280812	318160		CAPITOL INFRASTRUCTURE LLC	P	B-CASE #12-11362		245.12	245.12	O
2013	280812	318165		CAPITOL INFRASTRUCTURE LLC	P	B-CASE #12-11362		240.64	240.64	O
2013	280812	318171		CAPITOL INFRASTRUCTURE LLC	P	B-CASE #12-11362		136.32	136.32	O
2013	280812	318178		CAPITOL INFRASTRUCTURE LLC	P	B-CASE #12-11362		353.10	353.10	O
2013	280812	318182		CAPITOL INFRASTRUCTURE LLC	P	B-CASE #12-11362		65.92	65.92	O
2013	280812	318189		CAPITOL INFRASTRUCTURE LLC	P	B-CASE #12-11362		19.84	19.84	O
2013	280812	318193		CAPITOL INFRASTRUCTURE LLC	P	B-CASE #12-11362		90.88	90.88	O
2013	280812	318203		CAPITOL INFRASTRUCTURE LLC	P	B-CASE #12-11362		111.54	111.54	O
2013	280812	318206		CAPITOL INFRASTRUCTURE LLC	P	B-CASE #12-11362		261.12	261.12	O
2013	280812	326517		CAPITOL INFRASTRUCTURE LLC	P	B-CASE #12-11362		9,542.28	9,542.28	O
2013	280812	326521		CAPITOL INFRASTRUCTURE LLC	P	B-CASE #12-11362		215.16	215.16	O
2013	280812	328527		CAPITOL INFRASTRUCTURE LLC	P	B-CASE #12-11362		15.84	15.84	O
2013	280812	328528		CAPITOL INFRASTRUCTURE LLC	P	B-CASE #12-11362		71.94	71.94	O
2013	280812	328750		CAPITOL INFRASTRUCTURE LLC	P	B-CASE #12-11362		19.14	19.14	O
2013	280812	342369		CAPITOL INFRASTRUCTURE LLC	P	B-CASE #12-11362		425.04	425.04	O
2013	255341	310145		CENTERLINE INC	P	B-CASE #10-03991		113.68	113.68	O
2013	217352	264194		GULF STATES ELECTRICAL CONTRACTORS INC	P	B-CASE #13-00218		177.16	177.16	O
2013	219644	200371*		SPIVEY, SARAH	G	B-BKRP CASE#13-0		3,970.40	3,970.40	O
2013	235519	30309*		MEADOR, DOROTHY KAY	G	L-IN LITIGATION		782.10	782.10	O
Records this year 46								Total =====	25,807.66	25,807.66

Year	Acct	PPIN	Ent	Name	Abs	Reason	Write Off Date	Balance 07/01/2021	Balance 06/30/2022	Type
2014	244651	294434		BANKS, CEDRIC L	P	B-CASE #14-03785		92.65	92.65	O
2014	295769	344634		BELLE FOODS LLC	P	B-CASE #13-81963		840.84	840.84	O
2014	295769	344635		BELLE FOODS LLC	P	B-CASE #13-81963		900.48	900.48	O
2014	234716	282524		COLDWATER CREEK INC	P	B-CASE #14-10867		802.48	802.48	O
2014	234716	301705		COLDWATER CREEK INC	P	B-FILED 14-10867		635.58	635.58	O
2014	237603	105569		CRS PIZZA INC	P	B-CASE #15-00369		251.12	251.12	O
2014	270284	214945		CRS PIZZA INC	P	B-CASE #15-00369		170.94	170.94	O
2014	237603	232592		CRS PIZZA INC	P	B-CASE #15-00369		254.56	254.56	O
2014	223521	249269		CRS PIZZA INC	P	B-CASE #15-00369		182.16	182.16	O
2014	270284	249270		CRS PIZZA INC	P	B-CASE #15-00369		199.98	199.98	O
2014	262453	317274		CRS PIZZA INC	P	B-CASE #15-00369		183.68	183.68	O
2014	59643	106959		MCDOWALL, PRISCILLA M	P	B-CASE #14-01271		5.94	5.94	O
2014	235519	30309*		MEADOR, DOROTHY KAY	G	L-IN LITIGATION				O
Records this year			13					2,069.10	2,069.10	
							Total	6,589.51	6,589.51	

Year	Acct	PPIN	Ent	Name	Abs	Reason	Write Off Date	Balance 07/01/2021	Balance 06/30/2022	Type
2015	244651	294434		BANKS, CEDRIC L	P	B-CASE #14-03785		92.65	92.65	O
2015	40739	37420*		BRELAND, CHARLES K (BRELAND, JANE ATTY-I	G	B-CASE #09-11139		3,864.00	3,864.00	O
2015	40739	234018*		BRELAND, CHARLES K ETAL BRELAND, YVONNE	G	B-CASE #09-11139		1,438.44	1,438.44	O
2015	182097	69539*		BRELAND, CHARLES K JR	G	B-CASE #09-11139		263.34	263.34	O
2015	40739	246232*		BRELAND, CHARLES K JR	G	B-CASE #09-11139		8.60	8.60	O
2015	40739	982*		BRELAND, CHARLES K JR (BRELAND, JANE ATT	G	B-CASE #09-11139		1,344.00	1,344.00	O
2015	40739	62996*		BRELAND, CHARLES K JR (BRELAND, JANE ATT	G	B-CASE #09-11139		2,645.36	2,645.36	O
2015	40739	206996*		BRELAND, CHARLES K JR (BRELAND, JANE ATT	G	B-CASE #09-11139		406.00	406.00	O
2015	275479	229139*		BRELAND, CHARLES K JR (16.67% INT) ETAL	G	B-CASE #09-11139		6,466.34	6,466.34	O
2015	79136	246609		COACH STAGE INC	C	B-CASE #15-02062		116.40	116.40	O
2015	184587	233711		PRIVATE GALLERY, INC	P	B-CASE #15-00928		68.80	68.80	O
2015	184587	248949		PRIVATE GALLERY, INC	P	B-CASE #15-00928		49.28	49.28	O
2015	184587	258233		PRIVATE GALLERY, INC	P	B-CASE #15-00928		350.02	350.02	O
2015	184587	275330		PRIVATE GALLERY, INC	P	B-CASE #15-00928		29.68	29.68	O
2015	306801	353464		THE WET SEAL RETAIL INC	P	B-CASE #15-10081		723.36	723.36	O
2015	235519	30309*		MEADOR, DOROTHY KAY	G	L-IN LITIGATION		2,069.10	2,069.10	O
Records this year 16								Total =====	19,935.37	===== 19,935.37

KJONES LRMCAR23 05/06/2022 14:01 Tax Collections Baldwin County  
 Annual Report of Tax Collector  
 Prior Year LITIGATIONS 2021, County of BALDWIN  
 in Compliance with the Revenue Laws of the State of Alabama

Effective Date 7/ 1/2021 thru 6/30/2022

PAGE 28

Year	Acct	PPIN	Ent	Name	Abs	Reason	Write Off Date	Balance 07/01/2021	Balance 06/30/2022	Type
2016	300043	347568		CARTER, JEFFERY	P	B-CASE #17-00089		1.12	1.12	O
2016	310180	358545		GANEY, KRISTEN P	P	B-CASE #16-00717		11.20	11.20	O
2016	301473	348068		PIPING SYSTEMS INTERNATIONAL INC	P	B-CASE #17-01868		378.60	378.60	O
2016	231933	205647	1	SOUTHERN QUALITY DRY CLEANERS	P	B-CASE #17-00012		13.76	13.76	S
2016	231933	205647	3	SOUTHERN QUALITY DRY CLEANERS	P	B-CASE #17-00012		68.80	68.80	2012 E
2016	235519	30309*		MEADOR, DOROTHY KAY	G	L-PER OWNER REQ/		2,069.10	2,069.10	O
2016	4409	40507*	2	SHORT, WILLIE RICHARD ETAL SHORT, DEBRA	G	L-LITIGATION		259.54	259.54	S
Records this year			7				Total	=====	=====	
								2,802.12	2,802.12	



Year	Acct	PPIN	Ent	Name	Abs	Reason	Write Off Date	Balance 07/01/2021	Balance 06/30/2022	Type
2017	274177	42756*		CARTER, LAURA VARNADORE ETAL CARTER, JEF	E	B-CASE #17-00089		217.28	217.28	O
2017	206147	34739*		DAVIS, JOHN J ETAL DAVIS, DELENE	G	B-CASE #18-50139		120.12		O
2017	6565	12155*		ELLIOTT, CHRISTOPHER L ETUX CINDY D	G	B-CASE #15-02838		31.80		O
2017	242135	273553		FIRE MOUNTAIN RESTAURANTS LLC	P	B-CASE #16-50557		1,668.48	1,668.48	O
2017	197617	21303*		HUMPHREY, JAMES LEE ETUX HUMPHREY, GERAL	G	B-CASE #15-01242		158.60	158.60	O
2017	180384	348860		MITTS, MARK STEPHEN	P	B-CASE #16-04102		17.20	17.20	O
2017	297764	302375		OUR CIGAR BAR LLC	P	B-CASE #18-01449		286.08	286.08	O
2017	301473	348068		PIPING SYSTEMS INTERNATIONAL INC	P	B-CASE #17-01868		323.40	323.40	O
2017	199714	35313*		SCOTT, CHARLES DAVID	G	B-CASE #17-03926		329.60		O
2017	253291	108459		STEWART & YOUNG INC	C	B-CASE #17-04439		403.24	403.24	O
2017	235519	30309*		MEADOR, DOROTHY KAY	G	L-IN LIT W/CITY		1,623.60	1,623.60	O
Records this year			11				Total	=====5,179.40	=====4,697.88	

Year Acct	PPIN	Ent	Name	Abs	Reason	Write Off Date	Balance 07/01/2021	Balance 06/30/2022	Type
2018	306873	353725	CARR ENTERPRISES INC	P	B-CASE #17-03821		64.64	64.64	O
2018	274177	42756*	CARTER, LAURA VARNADORE ETAL CARTER, JEF	E	B-CASE #17-00089		240.80	240.80	O
2018	206147	34739*	DAVIS, JOHN J ETAL DAVIS, DELENE	G	B-CASE #18-50139		137.94	137.94	O
2018	215475	114*	DUPREE, PATRICIA ANN	G	B-CASE #16-03788		85.42	85.42	O
2018	311964	289627*	GIBBS, HEATHER ETAL GIBBS, SEAN R	G	B-CASE #18-04604		1,326.70		O
2018	197617	21303*	HUMPHREY, JAMES LEE ETUX HUMPHREY, GERAL	G	B-CASE #18-03868		171.80	171.80	O
2018	98817	121462	J & J FURNITURE CO INC	P	B-CASE #18-04412		60.20	60.20	O
2018	307929	354899	JUBILEE CONTRACTING	P	B-CASE #18-03986		1,811.16	1,811.16	O
2018	245200	295650	PARKER, RICHARD W, JR	P	B-CASE #18-03935		82.20	82.20	O
2018	199714	35313*	SCOTT, CHARLES DAVID	G	B-CASE #17-03926		353.60		O
2018	253291	108459	STEWART & YOUNG INC	C	B-CASE #17-04439		677.28	677.28	O
2018	253291	108459	1 STEWART & YOUNG INC	C	B-CASE #17-04439		75.48	75.48	2017 E
2018	235519	30309*	MEADOR, DOROTHY KAY	G	L-IN LITIGATION		1,782.00	1,782.00	O
Records this year 13							Total =====	6,869.22	===== 5,188.92

Year	Acct	PPIN	Ent	Name	Abs	Reason	Write Off Date	Balance 07/01/2021	Balance 06/30/2022	Type
2019	54977	23069*		BROWN, PAMELA ETAL WRIGHT, ELIZABETH	G	B-CASE #16-04385		106.64		O
2019	306873	353725		CARR ENTERPRISES INC	P	B-CASE #17-03821		64.64	64.64	O
2019	236662	302745		CHARLOTTE RUSSE INC	P	B-CASE #19-10210		405.24	405.24	O
2019	282240	340642		CHARMING CHARLIE INC #77	P	B-CASE #19-11534		355.60	355.60	O
2019	206147	34739*		DAVIS, JOHN J ETAL DAVIS, DELENE	G	B-CASE #18-50139		167.64	167.64	O
2019	311964	289627*		GIBBS, HEATHER ETAL GIBBS, SEAN R	G	B-CASE #18-04604		1,382.60		O
2019	197617	21303*		HUMPHREY, JAMES LEE ETUX HUMPHREY, GERAL	G	B-CASE #18-03868		196.40	196.40	O
2019	221191	47759*		PATTERSON, MATTHEW ETAL WOERNER, CURTIS	G	B-BANKRUPTCY		76.72	76.72	O
2019	199714	35313*		SCOTT, CHARLES DAVID	G	B-CASE #17-03926		376.40		O
2019	219284	43305*		TUNNELL, JOE A/K/A TUNNELL, JOSEPH JR ET	G	B-CASE #14-02529		593.34	593.34	O
2019	235519	30309*		MEADOR, DOROTHY KAY	G	L-IN LITIGATION				O
Records this year 11								Total =====	1,801.14 ===== 5,526.36 =====	1,801.14 ===== 3,660.72 =====

Year	Acct	PPIN	Ent	Name	Abs	Reason	Write Off Date	Balance 07/01/2021	Balance 06/30/2022	Type
2020	353037	9682*		ADAMS, LARRY DEMETRIUS	G	B-CASE #20-12763		15.00		O
2020	306873	353725		CARR ENTERPRISES INC	P	B-CASE #17-03821		71.04	71.04	O
2020	339888	220395*		CENTRALITE SYSTEMS INC	G	B-CASE #19-10447		326.70	326.70	O
2020	206147	34739*		DAVIS, JOHN J ETAL DAVIS, DELENE	G	B-CASE #18-50139		232.32	232.32	O
2020	311964	289627*		GIBBS, HEATHER ETAL GIBBS, SEAN R	G	B-CASE #18-04604		1,431.62		O
2020	343406	377174		GILLESPIE, NATHAN	P	B-CASE #19-10012		763.60	763.60	O
2020	262869	222307*		HARRIS, CHARLES F A/K/A HARRIS JR, CHARL	G	B-CASE #14-03988		120.40		O
2020	262869	312170*		HARRIS, CHARLES F A/K/A HARRIS JR, CHARL	G	B-CASE #14-03988		99.76		O
2020	262869	312171*		HARRIS, CHARLES F A/K/A HARRIS JR, CHARL	G	B-CASE #14-03988		109.22		O
2020	262869	312172*		HARRIS, CHARLES F A/K/A HARRIS JR, CHARL	G	B-CASE #14-03988		147.92		O
2020	238673	320692*		HERRIN, KEVIN R ETUX DARLA K	G	B-CASE #17-02841		371.60		O
2020	360376	300162*		JACKSON, RONNIE E	G	B-CASE #21-10248		18.32		O
2020	219393	279736*		JOHNSTON, DONIS L ETAL JOHNSTON, JENNY R	G	B-CASE #17-01676		386.76		O
2020	350868	107434*		KEERS, JOSHUA R ETAL KEERS, NAOMI R	G	B-CASE #19-11501		367.52		O
2020	279487	70140*		LAKE, MICHAEL F ETUX TAMMY NEISLER	G	B-CASE #18-01017		78.96		O
2020	361376	312197*		LEGACY ROOF CONTRACTORS L L C	G	B-CASE #21-10595		1,987.92	1,987.92	O
2020	294917	243290*		LEWIS, DELORIS M	G	B-CASE #16-02329		56.42		O
2020	181562	230017*		LUKE, EDWARD ROBERT	E	B-CASE #19-12452		378.00		O
2020	310023	90335*		MCCANTS, RON ETAL MCCANTS, LATONYA	G	B-CASE #20-12782		151.28		O
2020	307380	354279		MORGAN, ROGER	P	B-CASE #20-11901		15.18	15.18	O
2020	238806	67198*		PETWAY, DAVID M ETAL PETWAY, ANNEASE L E	G	B-CASE #20-10507		793.20		O
2020	238806	67198* 1		PETWAY, DAVID M ETAL PETWAY, ANNEASE L E	G	B-CASE #20-10507		805.20		2019 E
2020	238806	67199*		PETWAY, DAVID M ETAL PETWAY, ANNEASE L E	G	B-CASE #20-10507		123.60		O
2020	199714	35313*		SCOTT, CHARLES DAVID	G	B-CASE #17-03926		394.40		O

KJONES LRMCA23 05/06/2022 14:01 Tax Collections Baldwin County  
 Annual Report of Tax Collector Effective Date 7/ 1/2021 thru 6/30/2022  
 Prior Year LITIGATIONS 2021, County of BALDWIN  
 in Compliance with the Revenue Laws of the State of Alabama

PAGE 33

Year	Acct	PPIN	Ent	Name	Abs	Reason	Write Off Date	Balance 07/01/2021	Balance 06/30/2022	Type
2020	160097	36771*		SLADE, DAPHNE	G	B-CASE #20-10590		340.40		O
2020	250000	39404*		SMITH, DEANNA J	G	B-CASE #17-01105		182.70		O
2020	185024	83079*		SPIVEY, DONALD CHARLES	G	B-CASE #17-03887		424.28		O
2020	185024	83081*		SPIVEY, DONALD CHARLES	G	B-CASE #17-03887		122.08		O
2020	191268	200644*		VOLLENWEIDER, TIMOTHY	G	B-CASE #18-04220		1,089.36		O
2020	305379	262244*		WALLEY, PATRICK ETUX ANGELICA	G	B-CASE #18-03998		385.20	380.20	O
Records this year			30				Total	11,789.96	3,776.96	
Total Records.....			344							



# Baldwin County Commission

## Agenda Action Form

---

**File #:** 22-0996, **Version:** 1

**Item #:** BJ2

---

**Meeting Type:** BCC Regular Meeting

**Meeting Date:** 6/7/2022

**Item Status:** New

**From:** Dr. Brian Pierce, Coroner

**Submitted by:** Brandy Byrd, Coroner Executive Assistant

---

### **ITEM TITLE**

National Network of Public Health Institutes - Grant Application for Implementation of New Case Management System for Baldwin County Coroner's Office

### **STAFF RECOMMENDATION**

Take the following actions:

- 1) Authorize the Baldwin County Coroner's Office to submit a grant application to the National Network of Public Health Institutes (NNPHI) for the implementation of a new case management system in the amount of \$20,000.00; and
- 2) Authorize the Chairman to execute the grant application and any other documents related to the application.

### **BACKGROUND INFORMATION**

**Previous Commission action/date:** N/A

**Background:** The Office of the Coroner is requesting a grant through the National Network of Public Health Institutes (NNPHI) for the implementation of a new case management system which will reduce our office supply cost and increase our ability to share information between County and State agencies, such as ADPH. In addition, the implementation of this case management system will help create many streamlined efficiencies concerning, but not limited to, office workflow, reporting of cases by other police agencies and ER departments, allowing supervisor oversight in real time and proper assignment of resources for various types of responses. Ultimately, with better workflow, response strategy and timely case completion, families of the decedent will benefit from an improved timeline supporting accurate determination of cause and manner of death. The County will benefit with cost savings due to improved efficiencies and reduced supply needs. This grant would offset cost of an ongoing report platform project and allow for necessary upgrades to office workflow.

### **FINANCIAL IMPACT**

**Total cost of recommendation:** Grant in the amount of \$20,000.00

**Budget line item(s) to be used:** Revenue

**If this is not a budgeted expenditure, does the recommendation create a need for funding?**  
N/A

### **LEGAL IMPACT**

**Is legal review necessary for this staff recommendation and related documents?**  
No

**Reviewed/approved by:** N/A

**Additional comments:** N/A

### **ADVERTISING REQUIREMENTS**

**Is advertising required for this recommendation?** N/A

**If the proof of publication affidavit is not attached, list the reason:** N/A

### **FOLLOW UP IMPLEMENTATION**

**For time-sensitive follow up, select deadline date for follow up:** Deadline for submittal is June 15, 2022

**Individual(s) responsible for follow up:** Baldwin County Coroner's Staff will coordinate grant application submittal upon approval by Commission. If the grant is awarded, the funds acceptance along with any agreements and related documents will be brought back for Baldwin County Commission approval.

**Cc:** Ron Cink, Cian Harrison, Eva Cutsinger, Christie Davis, Katrina Taylor, Kathy McHugh

**Action required (list contact persons/addresses if documents are to be mailed or emailed):**  
N/A

**Additional instructions/notes:** N/A

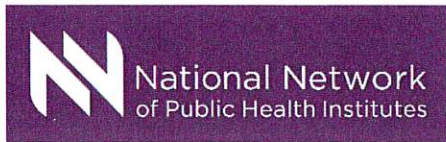

## FUNDING OPPORTUNITY:

### Infrastructure support for medicolegal death investigator offices

---

**Funding amount:** individual award ceiling is \$20,000

**Anticipated number of awards:** 24

**Eligibility:** medicolegal death investigator offices - see details below

**Anticipated funding period:** August 2022- January 2023

**Application deadline:** June 15, 2022

**Overview:** With support from the Centers for Disease Control and Prevention (CDC), the National Network of Public Health Institutes (NNPHI) in collaboration with the International Association of Coroners and Medical Examiners (IACME) and the National Association of Medical Examiners (NAME) is pleased to offer an opportunity to provide capacity building support for medicolegal death investigator offices. CDC, NNPHI, IACME, and NAME recognize the need for medicolegal death investigator offices to purchase case management software that facilitates interoperability between case management systems and electronic death reporting systems. In implementing this initiative, CDC/NNPHI/IACME/NAME seek to facilitate timely and comprehensive data sharing with vital records offices and public health agencies to better inform drug overdose prevention and response efforts.

**Background:** According to CDC, more than 932,000 people in the United States have died from a drug overdose since 1999. Surveillance of overdose-related mortality is one key component of drug overdose prevention efforts, as data are used to better focus prevention and overdose response activities. According to a November 2021 Bureau of Justice Statistics report, as of 2018, only 40% of coroner's offices had a computerized case management system. This *Infrastructure Support for Medicolegal Death Investigator Offices* funding opportunity is intended to support case management system implementation facilitating timely and complete overdose mortality data that can be used to inform overdose prevention and response efforts.

### Who is eligible to apply?

Medicolegal death investigator offices applying for this funding:

- Must be from a jurisdiction participating in [SUDORS](#)



- Must provide a letter from their locality stating the computerized case management system (CMS) will be sustained for a minimum of 2 years after the funding period ends, with funding priority to offices that can sustain CMS for longer
- Must be able to receive funding from NNPHI through a reimbursable contract
- Must confirm office is not already receiving other federal funds for case management system software (e.g., through relevant approved activities specific to the jurisdiction's CDC-funded Overdose Data to Action [OD2A] award)
- The selected case management system should be interoperable with the jurisdiction's Electronic Death Registration System (EDRS) and able to submit data in the FHIR format
- Awards will be prioritized for offices that do not have a computerized case management system in place, but applications will be considered to fund the integration of existing systems with EDRS

**Funding Available: Total funding available: \$480,000, individual award ceiling is \$20,000 with the opportunity for a minimum of 24 total awards.** This project is part of a larger cooperative agreement between NNPHI and the CDC. As such, respondents should be aware that the total funding available for these capacity-building awards is subject to availability.

### Anticipated RFP Milestone Dates

June 15, 2022 (5:00 PM ET)	Applications due
July 8, 2022	Notification of Award Status
July 31, 2022	Contracts finalized
August 1, 2022- January 31, 2023	Implementation of infrastructure funding
February 2023	Evaluation of initiative

### Timeline

NNPHI requests offices to propose expenditures and associated activities through January 2023. Should NNPHI receive approval for an extending agreement beyond the end of the project period, it will offer funded offices the opportunity to request extensions. Invoicing will be due within 90 days of the end of the funding period. Funds must be spent within 6 months of the award.

**Example Requests:** This opportunity is focused on enhancing infrastructure and it is estimated that the primary expenses will be the purchase of new or upgraded case management system software and upgraded technology to support such software.

NNPHI, IACME, and NAME will work with selected medicolegal death investigator offices to negotiate a budget and work plan. Please note travel will not be an approved expense for these project funds.

Page Break

**How to Apply:** NNPHI is utilizing a Smartsheet Online System for the proposal submission process. Submit your proposal and all additional documents through [this link](#) no later than **5:00 PM PT on June 15, 2022**.

Submit questions about this funding opportunity [here](#): NNPHI will respond to questions within 24 hours. If you have any technical challenges, please contact Helen Lindau at [hlindau@nnphi.org](mailto:hlindau@nnphi.org).

In fairness to all applicants, NNPHI will not accept any applications received after the deadline for any reason and will not review incomplete applications.

**Selection Criteria:** Applications will be reviewed by a review panel including NNPHI, IACME, and NAME staff.

**Notice to Applicants:** Please be advised that NNPHI reserves the right to modify the terms of the RFP with reasonable notification to all interested parties. This RFP and any related discussions create no rights or obligations whatsoever. NNPHI may cancel or delay this solicitation at any time at its discretion. Anything to the contrary notwithstanding, the contract executed by NNPHI and the selected applicant, if any, will be the exclusive statement of rights and obligations extending from this solicitation. Applicants are further advised that all information that applicants submit in response to this solicitation shall remain in the public domain.

Page Break

## Application Template

Submit your application via the Smartsheet ([link here](#)) application no later than **5:00 PM PT on June 15, 2022**. *Late submissions will not be accepted, and incomplete applications will not be reviewed.*

---

Legal Name of Organization/Agency:

Tax Identification Number:

SAM.gov registration number

Contact Person for matters related to this application:

Applicant contact email address:

Applicant contact phone number:

Are staff from your office members of either IACME and/or NAME and/or certified through ABMDI? (Y/N) Please

specify: \_\_\_\_\_

Please select the population size of your jurisdiction:

- ☐ Population under 50K
- ☐ Population 50K-100K
- ☐ Population 100K-250K

- ☐ The population of more than 250K

**Required Documentation:**

Project Budget (*please use template provided below*)

Project Proposal (*In no more than three (3) single-spaced pages, 11 pt. Times New Roman font, please respond to following questions*):

1. Briefly describe how this infrastructure initiative could enhance your office's sharing of the medical examiner and coroner data with your jurisdiction's electronic death registration system or vital records office
2. Please describe your organization's current data and/or case management system
3. If you were awarded a contract to upgrade your office's existing case management system, what would your approach be? Please address the following in your response:
  - a. How would you identify the best case management software system that your office would upgrade to?
  - b. Please share a project timeline
4. Will your case management software be interoperable with your state's EDRS or another reporting system (s)?
  - a. If yes, please explain how you plan to implement the integration
  - b. If not, do you have plans for the integration of your systems?
  - c. If this is not possible, please indicate why.

**Funding Acknowledgement:** This project is supported by the Centers for Disease Control and Prevention of the U.S. Department of Health and Human Services (HHS) as part of a financial assistance award including \$480,000 funded by CDC/HHS through a cooperative agreement with the National Network of Public Health Institutes (NNPHI).

**NNPHI Contract Budget Template**

Please fully complete the table below. Provide narrative justification for each line item in the far right column of the table.

Category	Amount	Justification
a. Personnel	\$	
b. Fringe Benefits	\$	
c. Travel	\$	
d. Equipment	\$	
e. Supplies	\$	
f. Other	\$	
g. Contractual	\$	
h. Total Direct Costs	\$	
i. Indirect Costs	\$	
j. TOTAL BUDGET	\$	





**BALDWIN COUNTY GRANTS COMMITTEE  
PROPOSED GRANT FUNDING REVIEW FORM**

Date 5/13/2022 Department Coroner

Contact Person Dr. Brian Pierce Email bpierce@baldwincountyal.gov

Grant Program Name/Agency Infrastructure Support For Medicolegal Death Investigator Offices / National Network of Public Health Institutes

Type of Assistance: Federal ☒ State ☐ Foundation/Other ☐

CFDA Number (if applicable) 93.421 CFDA Lookup [SAM.gov](https://www.sam.gov) | [Assistance Listings](#)

New/Continuation/Renewal Grant New Grant

Proposed use of funds Implementation of a new case management system that would facilitate interoperability with electronic death reporting systems in our jurisdiction.

How will proposed project benefit County? See attached page

[Strategic Plan Priority](#) Public Safety - Bolster the Coroner's ability to compassionately serve the public in a timely fashion

Application deadline June 15, 2022 (5:00 PM ET)

Match requirement & source of match N/A

Identification of staff/contract personnel to prepare application  
Dr. Brian Pierce- Coroner, Troy Dyess- Chief Deputy Coroner, Shanna Bonner- Admin. Assistant

Has a prior application been submitted unsuccessfully and has a debriefing from the funding agency been completed to identify possible revisions to improve scoring?  
No

Other considerations (practical/political) This grant would offset the cost of an ongoing report platform project and allow for necessary upgrades to office workflow.

**Recommendation of Grants Committee**

- ☐ Recommend Move Forward for Commission Consideration (with or without attached comments)
- ☐ Not Recommended (with attached comments)
- ☐ Needs More Information/Discussion

Please submit and/or direct questions to Kathy McHugh at [Kathy.McHugh@baldwincountyal.gov](mailto:Kathy.McHugh@baldwincountyal.gov) or 251-937-0227; ext 2227.

Baldwin County Coroner's Office

Infrastructure Support For Medicolegal Death Investigator Offices Grant Request

**How will proposed project benefit County?**

The new case management system will reduce our office supply cost and increase our ability to share information between County and State agencies, such as ADPH. In addition, the implementation of this case management system will help create many streamlined efficiencies concerning, but not limited to, office workflow, reporting of cases by other police agencies and ER departments, allow supervisor oversight in real time, proper assignment of resources for various types of responses. Ultimately, with better workflow, response strategy and timely case completion, families of the decedent will benefit from an improved timeline supporting accurate determination of cause and manner of death. The County will benefit with cost savings due to improved efficiencies and reduced supply needs.



# Baldwin County Commission

## Agenda Action Form

---

**File #:** 22-1033, **Version:** 1

**Item #:** BJ3

---

**Meeting Type:** BCC Regular Meeting

**Meeting Date:** 6/7/2022

**Item Status:** New

**From:** Huey Hoss Mack, Sheriff of Baldwin County

**Submitted by:** Connie Dudgeon, Director Budget/Finance, BCSO

---

### **ITEM TITLE**

Reimbursement of American Rescue Plan Act Funds Used for State Inmates Housing Expenses

### **STAFF RECOMMENDATION**

Confirm, ratify, and approve the following actions related to reimbursement of American Rescue Plan Act (ARPA) funds for expenses of state inmates housed in county jails from March 3, 2021, to December 31, 2021:

- 1) Authorize the Chairman to execute the Certification and Assurance Agreement; and
- 2) Authorize staff to apply and submit all required documentation for reimbursement of ARPA funds through the Alabama Department of Finance online portal.

The Agreement for the reimbursement of American Rescue Plan Act (ARPA) funds for expenses of state inmates housed in county jails from March 3, 2021, to December 31, 2021, was signed by Chairman on May 31, 2022, and submitted by staff electronically on June 1, 2022, prior to Commission approval due to time constraints and submission deadline of June 6, 2022.

### **BACKGROUND INFORMATION**

**Previous Commission action/date:** N/A

**Background:** Pursuant to Act 202-1, the State of Alabama will provide funds to reimburse counties for the expenses of state inmates housed in county jails from March 3, 2021, to December 31, 2021. The application and distribution process for this program is being administered by the Alabama Department of Finance. The application period closes June 6, 2022.

The funds allocated to Baldwin County for this reimbursement are \$426,749.83.

### **FINANCIAL IMPACT**

**Total cost of recommendation:** N/A

**Budget line item(s) to be used:** N/A

**If this is not a budgeted expenditure, does the recommendation create a need for funding?**  
N/A

**LEGAL IMPACT**

**Is legal review necessary for this staff recommendation and related documents?**  
N/A

**Reviewed/approved by:** N/A

**Additional comments:** N/A

**ADVERTISING REQUIREMENTS**

**Is advertising required for this recommendation?** N/A

**If the proof of publication affidavit is not attached, list the reason:** N/A

**FOLLOW UP IMPLEMENTATION**

**For time-sensitive follow up, select deadline date for follow up:** June 6, 2022

**Individual(s) responsible for follow up:** Cian Harrison, Clerk/Treasurer

**Action required (list contact persons/addresses if documents are to be mailed or emailed):**  
Finance has set up account through the Alabama Department of Finance portal to upload the signed Certification and Assurance form before the deadline of June 6, 2022

**Additional instructions/notes:** Administration had Chairman sign Certification and forwarded to Clerk/Treasurer for all follow-up implementation.



# CERTIFICATION AND ASSURANCE

I, James E. Ball am the Chairman  
(Name of Signatory) (Title)

of Baldwin County Commission  
(State Agency, Local Government, or Non-Governmental Entity)

and I certify under penalty of perjury that:

1. I have the authority on behalf of the above listed entity (hereinafter "Entity") to request payment from the State of Alabama ("State") of funding from the Coronavirus State and Local Fiscal Recovery Fund.
2. I understand that this subaward is provided to the subrecipient through federal financial assistance to the State of Alabama in the amount of \$2,120,279,417 from the U.S. Treasury via Section 602(a)(1) of the Social Security Act (42 U.S.C. 301 et seq.), known as the American Rescue Plan Act, as created by Section 9901 of the ARPA, Pub. L. No. 117-2 (March 11, 2021) under Federal Award Identification Number SLFRP2635 Coronavirus State and Local Fiscal Recovery Fund for the period March 3, 2021 to December 31, 2024, CFDA number 21.027. This subaward is provided in accordance with the requirements set forth in the ARPA and other applicable federal and state law and policy, and the subrecipient affirms that all information it has provided relating to this subaward is true and accurate. This subaward does not include research and development. The parties acknowledge and understand that each subrecipient of FRF funds will be evaluated in accordance with Code of Federal Regulations 200-331(b) for risk of noncompliance with federal statutes, regulations, and the terms and conditions of the subaward. Further, each subrecipients' activities will be monitored as necessary to ensure that the subaward is used for authorized purposes, in compliance with law, and that subaward performance goals are achieved. Other monitoring tools may be implemented depending on the level of risk posed by the subrecipient.
3. I understand that the State will rely on this certification as a material representation in making an award to the Entity.
4. The entity's proposed uses of the funds provided will be used only to cover those costs that are used —
  - a. To respond to the COVID-19 public health emergency or its negative economic impacts, including assistance to households, small businesses, and nonprofits; or for aid to impacted industries;
  - b. To respond to workers performing essential work during the COVID-19 public health emergency, by providing premium pay to eligible workers who are performing essential work, or by providing grants to eligible employers that have eligible workers who perform essential work;
  - c. For the provision of government services to the extent of the reduction in revenue of the State due to the COVID-19 public health emergency relative to revenues collected in the most recent full fiscal year prior to the emergency (**Note:** Local recovery funds may not be used to replace local revenue); and
  - d. To make necessary investments in water, sewer, or broadband infrastructure.
5. The recipient agrees to maintain records concerning the funds provided in this award. Such records must be available for review or audit by appropriate officials of a federal and pass-through agency.
6. Notwithstanding any other provision of this Agreement, the Parties acknowledge and agree that the entity is a "Subrecipient" as that term is defined in Code of Federal Regulations, Title 2, § 200.1. As such, the entity is responsible for complying with all federal requirements for Subrecipients, including the Single Audit Act and Code of Federal Regulations, Title 2, Part 200, subpart F regarding audit requirements. Code of Federal Regulations, Title 2, § 200.332(f) requires recipients to verify with each subrecipient that is expected to expend \$750,000 or more in Federal awards during a fiscal year have a single or program-specific audit conducted for that year in accordance with the provisions of Code of Federal Regulations, Title 2, § 200.501. The parties acknowledge that the recipient has provided notice to subrecipient of the audit requirements applicable to the award made by this Agreement and the subrecipient agrees to comply therewith.
7. Any subrecipient, contractor, subcontractor, successor, transferee, and assignee shall comply with Title VI of the Civil Rights Act of 1964, which prohibits recipients of federal financial assistance from excluding from a program or activity, denying benefits of, or otherwise discriminating against a person on the basis of race, color, or national origin (42 U.S.C. § 2000d et seq.), as implemented by the Department of the Treasury's Title VI regulations, 31 CFR Part 22, which are herein incorporated by reference and made a part of this Agreement. Title VI also includes protection to persons with "Limited English Proficiency" in any program or activity receiving federal financial assistance, 42 U.S.C. § 2000d et seq., as implemented by the Department of the Treasury's Title VI regulations, 31 CFR Part 22, and herein incorporated by reference and made a part of this Agreement.
8. Any publications produced with funds from this award must display the following language: "This project [is being] [was] supported, in whole or in part, by federal award number SLFRP2635 awarded to the State of Alabama by the U.S. Department of the Treasury."

Signature: 

Date: May 31, 2022

Printed Name: James E. Ball

Title: Chairman



# Baldwin County Commission

## Agenda Action Form

---

**File #:** 22-1008, **Version:** 1

**Item #:** BN1

---

**Meeting Type:** BCC Regular Meeting

**Meeting Date:** 6/7/2022

**Item Status:** New

**From:** Joey Nunnally, P.E., County Engineer

Alfreda Jeffords, Permit/Subdivision Manager

**Submitted by:** Halley Dixon, Office Manager

---

### **ITEM TITLE**

Adopt-A-Mile - County Road 65 from US Highway 98 to County Road 26 in Foley, Alabama

### **STAFF RECOMMENDATION**

Authorize the Chairman and County Engineer to execute an Adopt-A-Mile Program application submitted by LaTonya Prim for County Road 65 from US Highway 98 to County Road 26 in Foley, Alabama.

### **BACKGROUND INFORMATION**

**Previous Commission action/date:** N/A

**Background:** The Alabama PALS (People Against a Littered State) allows various citizens, groups, and companies to adopt miles throughout the County in order to promote an "Unlittered Alabama". PALS sends the application to the County to obtain approval from the Commission Chairman and the County Engineer.

LaTonya Prim is requesting to adopt County Road 65 from US Highway 98 to County Road 26.

### **FINANCIAL IMPACT**

**Total cost of recommendation:** N/A

**Budget line item(s) to be used:** N/A

**If this is not a budgeted expenditure, does the recommendation create a need for funding?**  
N/A

### **LEGAL IMPACT**

**Is legal review necessary for this staff recommendation and related documents?**

N/A

**Reviewed/approved by:** N/A

**Additional comments:** N/A

**ADVERTISING REQUIREMENTS**

**Is advertising required for this recommendation?** N/A

**If the proof of publication affidavit is not attached, list the reason:** N/A

**FOLLOW UP IMPLEMENTATION**

**For time-sensitive follow up, select deadline date for follow up:** N/A

**Individual(s) responsible for follow up:** Administration Staff prepare correspondence, obtain signatures, and return to Halley Dixon (Highway Department).

**Action required (list contact persons/addresses if documents are to be mailed or emailed):**

Please send correspondence and signed application to Halley Dixon addressed as follows:

Ms. Christy Waddell  
State Adopt-A-Mile Coordinator  
Alabama PALS  
340 North Hull Street  
Montgomery, Alabama 36104

**Additional instructions/notes:** Administration - place in tickler



## Adopt-a-Mile Program Application for the Highway Adoption (County)

The following form was completed online requesting to adopt a mile of County Road and has been submitted to the Alabama PALS office for processing.

### Applicant Information

**Application Number** 864

**Submitted on** 5/5/2022 10:07 PM

**County** Baldwin

**First Name** LaTonya

**Last Name** Prim

**Email Address** lprimrn@yahoo.com

**Participating Organization** Trust Believe Achieve Charitable Organization

**Address** 1309 THAMES DRIVE  
Foley, AL 36535

**Phone Number** 251-979-4473

### Proposed highway section(s) to adopt

(minimum of one mile)

**County Road Number** CR 65. Starting at intersection of CR 65 and US Hwy 98 south to CR 26

**Desc. of Section** CR 65 starting at intersection of CR 65 and US Hwy 98 south to CR 26

**County Road Number**

**Desc. of Section**

### Approvals

**Applicant Signature** LaTonya Prim

*I authorize the use of the typed name above as an electronic signature*

**Recommended for Approval**

County Engineer

**Recommended for Approval**

Chairman, County Commission

**Approved**

District Administrator, Alabama Dept of Transportation)



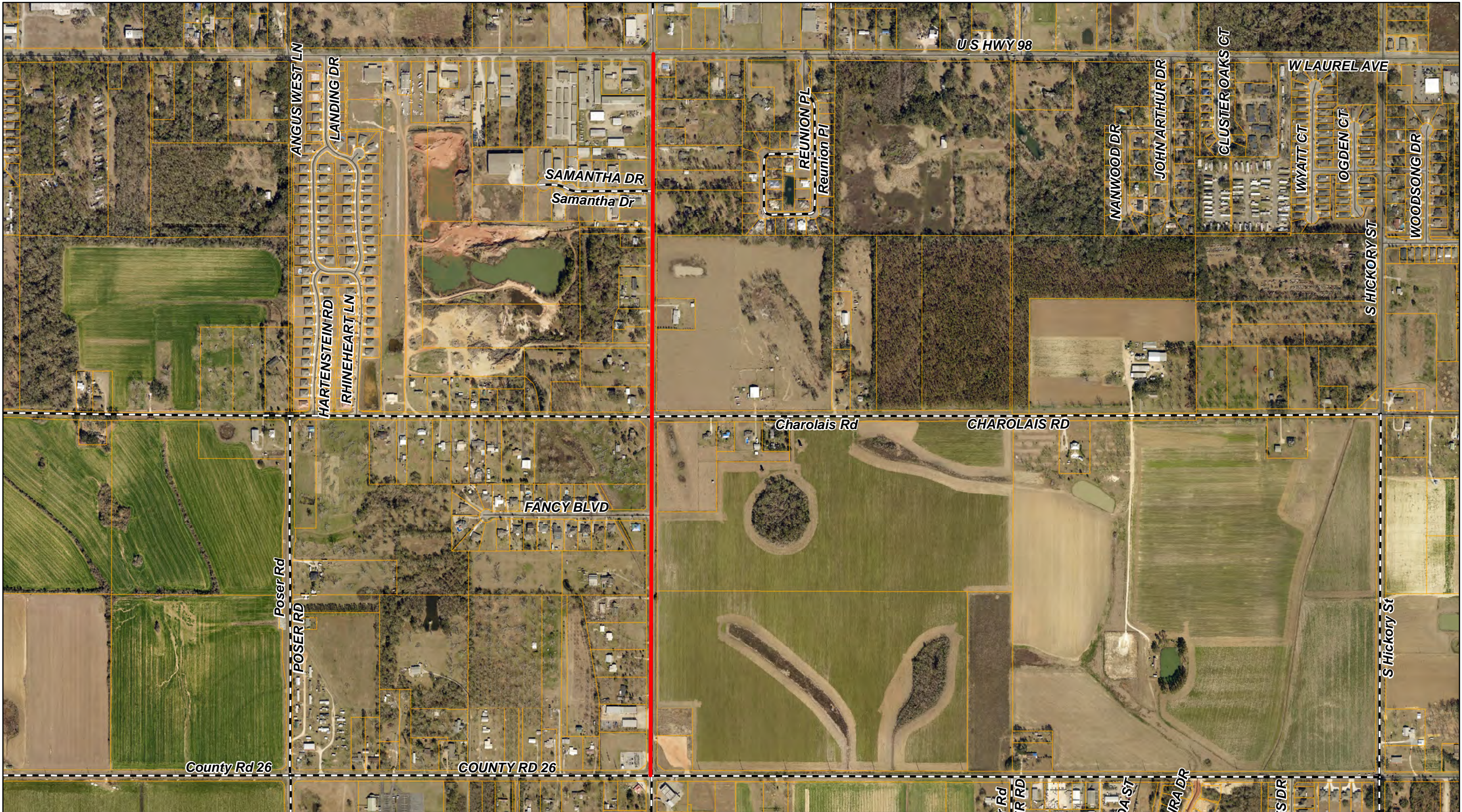





# Baldwin County Commission

## Agenda Action Form

---

**File #:** 22-0991, **Version:** 1

**Item #:** BN2

---

**Meeting Type:** BCC Regular Meeting

**Meeting Date:** 6/7/2022

**Item Status:** New

**From:** Joey Nunnally, P.E., County Engineer

Frank Lundy, P.E., County Engineer

Alfreda Jeffords, Permit/Subdivision Manager

**Submitted by:** Audra E. Mize, Operations Support Specialist II

---

### **ITEM TITLE**

Field Road - Accept for Maintenance, License Agreement and Citizen Participation Program for Construction

### **STAFF RECOMMENDATION**

Take the following actions:

- 1) Approve accepting 360 feet of Field Road for maintenance; and
- 2) Approve License Agreement #22006 permitting Mr. Chad D. Bolden to utilize 360 feet of currently unopened Field Road right-of-way to access his property. The term of this agreement shall commence on the date of full execution. License for access shall be indefinite according to the terms of the agreement.
- 3) Approve the Citizen Participation Program (CPP) Agreement between the Baldwin County Commission and Mr. Chad D. Bolden to construct and pave a portion of Field Road from end of pavement north approximately 360 feet as a 12-foot-wide single purpose road for an estimated cost of \$3,690.00.

### **BACKGROUND INFORMATION**

#### **Previous Commission action/date:**

09/21/2021: The northern 360 feet of Field Road was accepted for maintenance by the Baldwin County Commission and added to County Maintained Road List.

12/07/2021: The northern 360 feet of Field Road was removed from the County Maintained Road List.

**Background:** On September 21, 2021, the northern 360 feet of Field Road was accepted for maintenance by the Baldwin County Commission. After acceptance it was brought to the attention of

the Highway Department that some adjacent property owners did not agree with the County extending the maintenance of Field Road. To resolve the conflict, the Baldwin County Commission approved to remove the northern 360 feet of Field Road from the County Maintained Road List and allow time for residents to resolve access issues to their properties in a private manner. Residents have since not been able to resolve access issues, therefore access is being resolved utilizing the existing northern 360 feet of Field Road right-of-way.

### **FINANCIAL IMPACT**

**Total cost of recommendation:** \$3,690.00 estimated cost to be funded by citizen prior to construction.

**Budget line item(s) to be used:** 111.47852 (Miscellaneous Revenue Citizen Participation)

**If this is not a budgeted expenditure, does the recommendation create a need for funding?**  
N/A

### **LEGAL IMPACT**

**Is legal review necessary for this staff recommendation and related documents?**  
N/A

**Reviewed/approved by:** N/A

**Additional comments:** Standard forms previously approved by the County Attorney's Office

### **ADVERTISING REQUIREMENTS**

**Is advertising required for this recommendation?** N/A

**If the proof of publication affidavit is not attached, list the reason:** N/A

### **FOLLOW UP IMPLEMENTATION**

**For time-sensitive follow up, select deadline date for follow up:** N/A

**Individual(s) responsible for follow up:** Administration Staff prepare correspondence and have Chairman sign agreements. Send original correspondence and agreements to Frank Lundy, Operations Manager. Beth Hodges, Chief Accountant, to collect funds prior to construction.

**Action required (list contact persons/addresses if documents are to be mailed or emailed):**

Contact:  
Mr. Chad D. Bolden  
55900 Field Road

Stockton, Alabama 36579

**Additional instructions/notes:** Administration - upload Agreement to BCAP



## **LICENSE AGREEMENT**

This LICENSE AGREEMENT (this "Agreement") between the Baldwin County Commission ("Licensor"), with an address at 312 Courthouse Square, Suite 12, Bay Minette, Alabama 36507, and **Chad Bolden** ("Licensee"), with an address at **55900 Field Road Stockton, AL 36579 (P.O. Box 122, Stockton, Alabama 36579)**.

### **WITNESSETH:**

WHEREAS, Licensor is the owner of the real property described as **Field Road right-of-way** in Baldwin County, Alabama, and more particularly shown on the Site Map which is attached hereto and included as if fully set forth herein (the "Property");

WHEREAS, Licensee desires to obtain access to the Property for the purpose of **accessing his property indefinitely**; and

WHEREAS, Licensor is willing to grant said access based upon the terms and conditions set forth herein.

NOW, THEREFORE, for good and valuable consideration, the receipt and sufficiency of which are hereby acknowledged, the parties agree as follows:

1. **Recitals**. The above recitals and statements are incorporated as part of this Agreement as if fully set forth herein.

2. **Grant of Revocable, Non-Exclusive and Temporary License**. Subject to the terms and conditions set forth herein, Licensor hereby grants to Licensee, **Chad Bolden**, a revocable, non-exclusive and temporary license (the "License") to enter upon the Property as is reasonably required to **access his property**. The Property shall be used for the sole purpose of **accessing applicant's property**. No further development or use of the Property is permitted or allowed without Licensor's prior written consent. Licensor retains the right to use the Property as it deems necessary. This License is granted to Licensee and is limited and specifically restricted to Licensee and its representatives ("Licensee Representatives"). Licensee shall have the Property surveyed and staked prior to performing any work thereon. All improvements constructed by Licensee shall be maintained by Licensee for any and all portions of the Property that are not County maintained.

3. **Property**. The real property subject hereto is limited to and sufficiently described as the **Field Road right-of-way** in Baldwin County, Alabama, as shown on the Site Map and Vicinity Map attached hereto. Any exhibits referenced and attached hereto shall be incorporated herein as if fully set forth.

4. **Term of License (Installation and Maintenance)**. The term of the License for Installation and/or Maintenance shall commence on the date of full execution of this Agreement. The term for installation, unless sooner terminated, shall automatically terminate and expire at 11:59 p.m. on **December 31, 2022**. Maintenance shall be **indefinite** according to the terms of this Agreement, or until modified by written agreement with Licensor.

5. Condition of License Area: Assumption of Risk. Licensee accepts the Property in its "WHERE IS", "AS IS", condition and acknowledges that Licensor has made no representation or warranty to Licensee as to, and has no obligation for, the condition of the Property. Licensee assumes the risk of any latent or patent defects or problems that are or may be on the Property or the improvements thereon. Licensee agrees that Licensor shall not be liable for any personal or property damage, injury or loss on account of any such defects or problems. Licensee for itself and the Licensee Representatives waives and releases Licensor from any and all claims for injury to persons, including death, or damage to any property, whether real or personal, of Licensee or any Licensee Representatives in any way arising out of or related to the Property or Licensee's work contemplated by this Agreement.

6. Compliance. Licensee shall be responsible for obtaining any and all applicable permits. Licensee and the Licensee Representatives shall comply, at Licensee's expense, with all applicable laws, regulations, rules and orders, whether federal, state or local, and any regulation of any governmental body having jurisdiction over the Property with respect to Licensee's work and activities thereon, regardless of when they become effective. Licensee, at its cost, shall obtain any applicable licenses or permits required by applicable laws and regulations for the use of the Property. Licensee shall not use, nor permit the use, of the Property for any purpose in violation of such laws, regulations, rules or orders. Licensee agrees not to use the Property in any fashion which may in any way damage or restrict the same for future use by the public in general as a public right-of-way. Furthermore, said usage as described herein, or the placement of said usage, shall not in any way alter the present or future rights of the Licensor to move, relocate, amend, or otherwise change said travel way to any other location whatsoever. Licensee shall comply with Licensor's safety and security policies deemed to be necessary by Licensor and with such reasonable rules and regulations as Licensor, or its agents, may impose from time to time by notice to Licensee.

7. Public Property. Licensee acknowledges and consents that the Property is public in nature and that the usage hereunder is permissive. Licensee shall not obstruct or otherwise interrupt any rights of the general public to the Property. Licensee makes no claim of private ownership or other possessory interest in the Property subject hereto, and any rights of the Licensee granted by this Agreement are limited to the same extent as that of the general public. Any work performed by Licensee, or any improvements made as a result of the Licensee's work, on the Property is considered to be a benefit to the general public, and the Licensee makes no claim that such work or improvements are privately owned and waives all rights to claims that such work or improvements are private in nature. Licensee further represents and warrants that Licensor, nor any persons using said public access in conjunction with this License, may claim any personal rights in the subject property or any rights of adverse possession.

8. Indemnification. Licensee shall indemnify, defend and hold Licensor and its Commissioners, affiliates, employees, agents, representatives, contractors, subcontractors, licensee and invitees (collectively, "Licensor Representatives") harmless from and against any and all claims, demands, liabilities, damages, losses, judgments, costs, and expenses including, without limitation, attorneys' fees and costs, for any and all personal injury (including death) and property damage of any kind or nature whatsoever, incurred by or imposed upon Licensor or any Licensor

Representatives, as a result of any entry upon or activity conducted by Licensee or any Licensee Representative, or any act or omission by Licensee or any Licensee Representative, or in any way arising out of or related to the Property or work contemplated by this Agreement. Licensee shall also assume the responsibility for any claims for damage done to any property due to the exercise, usage and/or presence of the resulting work as a result of this License.

9. No Alteration. Except as expressly permitted by this Agreement, Licensee shall not make nor permit any uses alterations or additions to the Property without Licensors prior written consent.

10. Removal and Completion Upon Termination. Upon the expiration or termination of this License, Licensee shall (a) peaceably deliver to Licensors the full possession of the Property; (b) remove all materials, equipment, debris, waste, staged fill materials and improvements placed thereon by Licensee or Licensee Representatives or resulting from work under this Agreement; and (c) repair any damage to the Property and restore the Property to its condition on the date of this Agreement. Should Licensee fail, within thirty (30) days after the date of the termination of this License, to make such removal, repair and restoration, Licensors may, at its option, remove said materials, equipment and improvements and complete said repair and restoration at the sole cost of Licensee. Licensee shall reimburse Licensors for such costs within thirty (30) days after request by Licensors.

11. Damage to Property. Licensee agrees to pay for any damage which may arise to buildings, fences, machinery, or other property of Licensors or any third party on or near the Property resulting from Licensees operations or presence on the Property. Licensee shall reimburse any and all costs related to any and all corrections, changes or improvements deemed to be necessary by Licensors as a result of work performed pursuant to this Agreement or as a result thereof.

12. Standard of Operation: Expenses. Licensee shall conduct all of its operations in a safe and workmanlike manner. All work and activities which Licensee or Licensee Representatives perform at the Property shall be at Licensees sole risk, cost and expense. All portions of the work performed or improvements installed by Licensee or its representatives pursuant to this Agreement shall be located and performed so as to cause minimum interference with the proper use of the rights of way and with the rights and reasonable convenience of property owners who own or occupy adjacent properties. If during the course of the Licensees construction, operation or maintenance of the project or improvements, there occurs a disturbance of the Property by Licensee or its representatives, Licensee shall, at Licensees expense, replace and restore the same to a condition comparable to the condition it was in immediately prior to the disturbance to the satisfaction of Licensors and within the dates specified in any permits authorizing the work.

13. Insurance. Prior to occupying or using the Property, Licensee shall carry, with insurers satisfactory to Licensors, throughout the term hereof, Auto Liability Insurance, including owned, hired and non-owned vehicles, with limits of not less than \$1,000,000, combined single limit, for both bodily injury liability and property damage liability for each occurrence. Commercial General Liability Insurance, including all contractual liability hereunder, with limits not less than \$1,000,000, combined single limit, for both bodily injury liability and property damage liability

for each occurrence; and Worker's Compensation Insurance, meeting the statutory limits of the state where the Property is located and Employer's Liability Insurance fully covering all employees and supervisors participating in the work at the Property with limits not less than \$1,000,000 each accident and \$1,000,000 each employee disease. All liability insurance shall name Licensor as an additional insured. Prior to commencing operations hereunder, a Certificate of Insurance evidencing such coverage, satisfactory to Licensor, shall be furnished to Licensor, which shall specifically state that such insurance shall provide for at least ten (10) days' notice to Licensor in the event of cancellation, termination or any change in such insurance policies. The workers compensation certificate shall bear an endorsement clearly evidencing a waiver of the right of subrogation against Licensor and Licensor Representatives. Should Licensee fail to furnish current evidence upon demand of any insurance required hereunder, or in the event of cancellation, termination or change in any such insurance, Licensor may, at its option, suspend this Agreement until insurance is obtained or terminate this Agreement immediately without further action.

14. Responsibility. Licensee shall be responsible for compliance by Licensee Representatives with the terms of this Agreement and for all acts or omissions by Licensee Representatives on the Property.

15. No Assignment. Licensee shall not have the right to assign this Agreement or any rights or obligations hereunder without Licensor's prior written permission. Any attempted assignment shall be void. No assignment shall relieve Licensee of its liabilities and obligations herein.

16. Agency. It is neither the express nor the implied intent of Licensor or Licensee to create an agency relationship pursuant to this License; therefore, any actions of the parties shall not be considered or implied to create such agency.

17. No Waiver. The failure of Licensor or Licensee to insist upon a strict performance of any of the terms, conditions and covenants herein shall not be deemed a waiver of any subsequent breach or default in the terms, conditions and covenants herein contained.

18. Termination. It is understood and agreed that Licensor, in its absolute discretion, with or without cause or hearing, may terminate the License and permission herein granted to Licensee. Termination of the License and permission herein granted may be accomplished in writing, or orally. Once notice of termination is given by Licensor to Licensee, the permission herein granted shall immediately and automatically terminate, and Licensee shall have no further right, permission or authority to utilize the Property. All representations, assurances and indemnity obligations set forth in this Agreement shall survive termination or expiration of this Agreement.

19. Miscellaneous.

(a) This Agreement shall not be construed more strictly against one party than against the other merely by virtue of the fact that it may have been prepared by counsel for one of the parties. Both Licensor and Licensee have contributed substantially and materially to the preparation of this Agreement.

(b) This Agreement shall apply to and bind the successors and permitted assigns of the respective parties.

(c) This Agreement embodies the entire agreement and understanding of the parties, and there are no further or prior agreements or understandings, written or oral, in effect between the parties relating to the subject matter hereof.

(d) This Agreement may not be modified orally or in any manner other than by an agreement in writing signed by the parties or their respective successors or permitted assigns.

(e) The headings in this Agreement are for convenience of reference only and shall not limit or otherwise affect the meaning hereof.

(f) This Agreement may be executed in any number or counterparts, each of which shall be an original, but all of which together shall constitute one and the same instrument. This agreement may be delivered by facsimile transmission.

(g) This Agreement shall be construed in accordance with and governed by the laws of the State of Alabama, with proper venue for any action arising hereunder lying in Baldwin County.

(h) Licensee's obligations under this Agreement shall survive expiration or termination of this Agreement.

20. Financial Terms/Conditions. Licensee shall incur and absorb all financial responsibility that arises to complete the project and/or work contemplated by this Agreement and shall remain responsible for the duration of the Agreement. The Licensors shall not incur any expense of the usage or maintenance described in this Agreement. These financial responsibilities shall lie solely with the Licensee.

21. Terms of Maintenance Agreement. Any damage to the existing Property caused by periodic maintenance to the Property shall be the sole responsibility of the Licensee to repair at the Licensee's expense.

IN WITNESS WHEREOF, the parties have executed this Agreement as of the date of full execution by Licensor below.

**LICENSEE:**

\_\_\_\_\_

\_\_\_\_\_/Date

State of Alabama )

County of Baldwin )

I, \_\_\_\_\_, a Notary Public in and for said County, in said State, hereby certify that \_\_\_\_\_, is the individual whose name is signed to the foregoing instrument, and who is known to me, acknowledged before me on this day that, being informed of the contents of the instrument, he/she executed the same with full authority to do so voluntarily and personally on the day the same bears date.

Given under my hand and official seal, this the \_\_\_\_ day of \_\_\_\_\_, 2022.

\_\_\_\_\_  
Notary Public

My Commission Expires: \_\_\_\_\_

**LICENSOR:**

BALDWIN COUNTY, ALABAMA

**ATTEST:**

\_\_\_\_\_/\_\_\_\_\_  
Ronald J. Cink /Date  
Budget Director

\_\_\_\_\_/\_\_\_\_\_  
James E. Ball /Date  
Chairman

State of Alabama )  
County of Baldwin )

I, \_\_\_\_\_, a Notary Public in and for said County, in said State, hereby certify that James E. Ball and Ronald J Cink, as Chairman and Budget Director, respectively, of the Baldwin County Commission, and whose names are signed to the foregoing instrument, and who is known to me, acknowledged before me on this day that, being informed of the contents of the instrument, they executed the same with full authority to do so voluntarily on the day the same bears date.

Given under my hand and official seal, this the \_\_\_\_ day of \_\_\_\_\_, 2022.

\_\_\_\_\_  
Notary Public

My Commission Expires: \_\_\_\_\_



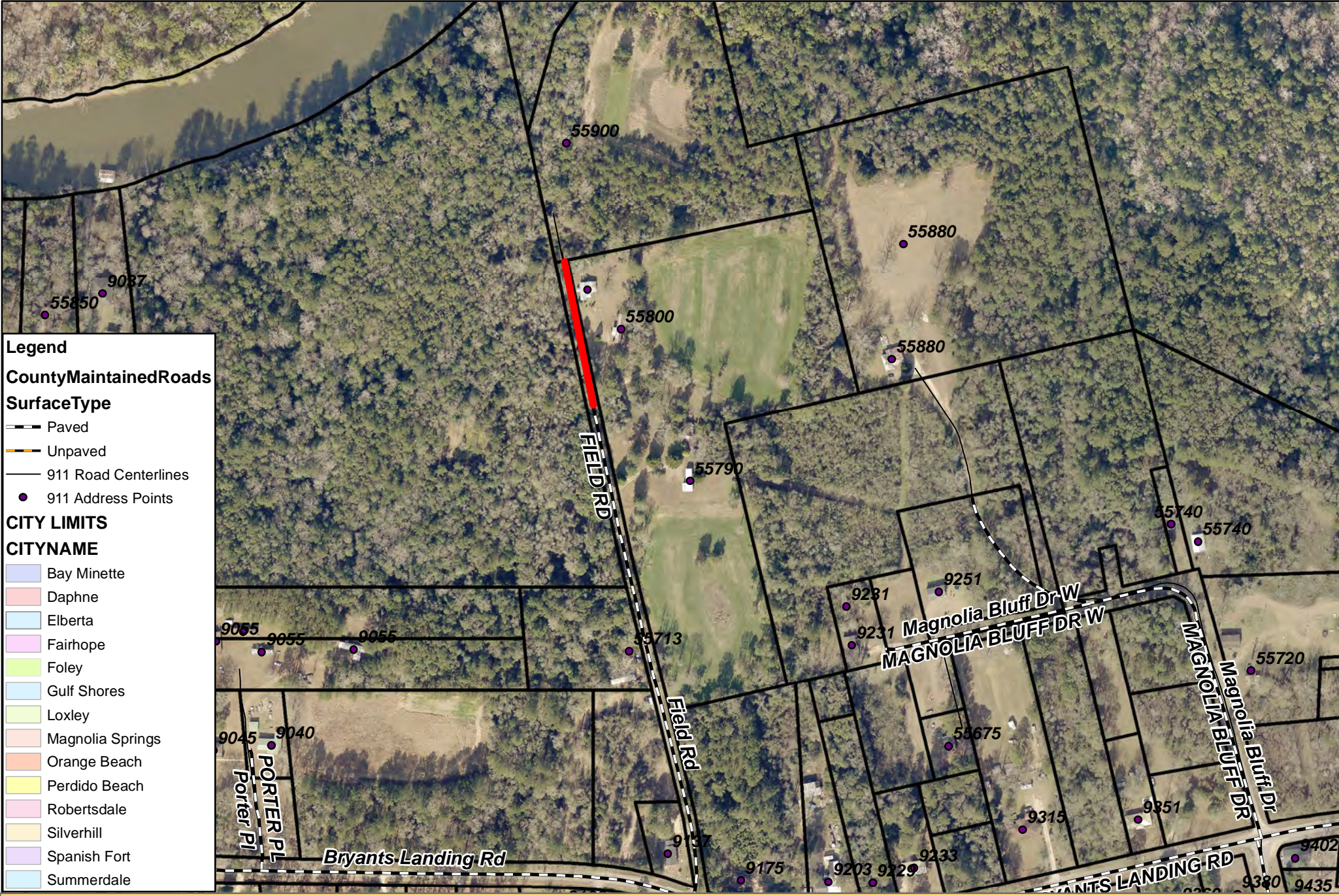

**Legend**

**CountyMaintainedRoads**

**SurfaceType**

- Paved
- Unpaved
- 911 Road Centerlines
- 911 Address Points

**CITY LIMITS**

**CITYNAME**

- Bay Minette
- Daphne
- Elberta
- Fairhope
- Foley
- Gulf Shores
- Loxley
- Magnolia Springs
- Orange Beach
- Perdido Beach
- Robertsdale
- Silverhill
- Spanish Fort
- Summerdale



## CITIZEN PARTICIPATION PROGRAM (CPP) AGREEMENT

This CPP AGREEMENT (this "Agreement") is entered into by the Baldwin County Commission (the "County"), with an address at 312 Courthouse Square, Suite 12, Bay Minette, Alabama 36507, and Chad Bolden ("Citizen"), with an address at 55900 Field Road, Stockton, AL 36579 (P.O. Box 122, Stockton, Alabama 36579).

### WITNESSETH:

**WHEREAS**, Baldwin County has a policy called the Citizens Participation Program ("CPP"), whereby Citizens who desire to expedite improvements of specific sections of county roads may subsidize the cost of the improvements in order to increase their priority in the order of the work of the Highway Department.

**WHEREAS**, any right-of-way needed for improvement of the specific section of county road subject to this Agreement has already been donated to the County;

**WHEREAS**, any surveying, right-of-way mapping, and right-of-way deed preparation has been completed and paid for by the Citizen seeking the improvements;

**WHEREAS**, Citizen has obtained a cost estimate for the desired improvements from the Highway Department;

**WHEREAS**, no payment will be made to Baldwin County until the Citizen is requested to do so by the Highway Department;

**WHEREAS**, Citizen agrees to have all payment available to be made to the County for the improvements within 90 days of signing this Agreement;

**WHEREAS**, the project will be scheduled for construction based on the current work load of the Highway Department;

**WHEREAS**, the Highway Department has verified that the improvements to the section of County road that is the subject of this Agreement can be completed by the Highway Department for the proposed cost amount and that the necessary requirements regarding rights-of-way and surveying have been met by the Citizen making the application;

**WHEREAS**, the County and the Citizen desire to make the improvements to the specific section of county road that are contemplated by this Agreement;

**WHEREAS**, the Parties acknowledge that this Agreement and the proposed improvements are subject to review and final approval by the Baldwin County Commission;

**NOW THEREFORE**, for good and valuable consideration, the receipt and sufficiency of which are hereby acknowledged, the Parties agree as follows:

1. Recitals. The above recitals and statements are incorporated as part of this Agreement as if fully set forth herein.

2. Subject Roadway. The specific section of county road that the Citizen seeks to pay for the Highway Department to improve is limited to and sufficiently described as an existing County-maintained Road located in Section **22**, Township **T1N**, Range **R2E**. The Citizen seeks to improve the road from **End of Existing Pavement** to **the End of Maintenance**, a distance of **360ft**.
3. Scope of work. The Citizen agrees to subsidize, and the County agrees to make improvements including **Grade, Drain, Base, and Pave Field Road as a 12-foot-wide single purpose road.**
4. Citizen's responsibilities. The Citizen agrees to pay all funds for materials to the County prior to any construction being performed on the road.
5. County's responsibilities. The County agrees to provide the labor, equipment and materials to properly construct the above-described improvement.
6. Cost. The cost of all materials for the construction of **Field Road** from **End of Existing Pavement** to **the End of Maintenance**, a distance of **360ft**, is estimated to be \$ **3,690.00.**
7. Cost. The County shall not increase the cost required to be paid by the Citizen for the work above the initial quoted estimate from the Highway Department that led to this Agreement being executed.
8. Payment. The Citizen warrants and agrees to be responsible for paying that cost to the County before any work is done on the road, and the County agrees to use those funds to construct the improvements.
9. Commission Approval. Notwithstanding any other provision herein, neither this Agreement nor any amendment hereto shall be a valid, binding, or enforceable obligation of the County unless and until such document is executed by the Chairperson of the Baldwin County Commission after a vote by the Commission to enter into the Agreement.
10. Public Property. Citizen understands that the roadway improvements subject to this Agreement are public in nature. Citizen makes no claim of private ownership or other possessory interest in the roadway subject hereto, and any rights of the Citizen granted by this Agreement are limited to the same extent as that of the general public. Any work performed by the County is considered to be a benefit to the general public, and the Citizen makes no claim that such work or improvements are private in nature. Citizen's only role in these improvements is to subsidize the cost, and they are not entitled to



direct, supervise, manage, or claim ownership over any of the improvements to the county road that is the subject of this Agreement.

11. Indemnification. Citizen shall indemnify, defend, and hold County and its Commissioners, affiliates, employees, agents, representatives, contractors, subcontractors, licensee and invitees harmless from and against any and all claims, demands, liabilities, damages, losses, judgments, costs, and expenses including, without limitation, attorneys' fees and costs, for any and all personal injury (including death) and property damage of any kind or nature whatsoever arising out of this agreement and the recitals and representations made herein..
12. Agency. It is neither the express nor the implied intent of the Citizen or the County to create an agency relationship pursuant to this Agreement; therefore, any actions of the Parties shall not be considered or implied to create such agency.
13. No Waiver. The failure of the Citizen or the County to insist upon a strict performance of any of the terms, conditions, and covenants herein shall not be deemed a waiver or any subsequent breach or default in the terms, conditions and covenants herein contained.
14. Miscellaneous:
  - a. This Agreement shall not be construed more strictly against one Party than against the other merely by virtue of the fact that it may have been prepared by counsel for one of the Parties. Both Citizen and County have contributed substantially and materially to the preparation of this Agreement.
  - b. This Agreement shall apply to and bind the successors and permitted assigns of the respective parties.
  - c. This Agreement embodies the entire agreement and understanding of the Parties, and there are no further or prior agreements or understandings, written or oral, in effect between the Parties relating to the subject matter hereof.
  - d. This Agreement may not be modified orally or in any manner other than by an agreement in writing signed by the Parties or their respective successors or permitted assigns.
  - e. The headings in this Agreement are for convenience of reference only and shall not limit or otherwise affect the meaning hereof.

- f. This Agreement may be executed in any number or counterparts each of which shall be an original, but all of which together shall constitute one and the same instrument.
- g. This Agreement shall be construed in accordance with and governed by the laws of the State of Alabama, with proper venue for an action arising hereunder lying in Baldwin County.

**IN WITNESS WHEREOF**, the Parties have executed this CPP Agreement as of the date of full execution by the County below.

**CITIZEN:**

**DATE:** May. 25, 2022

Chad D. Belden

Print Name: Chad D. Belden

Its: \_\_\_\_\_

**COUNTY:**

**ATTEST:**

**BALDWIN COUNTY, ALABAMA**

\_\_\_\_\_  
**RONALD J. CINK**  
Budget Director  
**DATE:** \_\_\_\_\_

\_\_\_\_\_  
**JAMES E. BALL**  
Chairman  
**DATE:** \_\_\_\_\_

**STATE OF ALABAMA**

COUNTY OF BALDWIN

I, the undersigned, Notary Public, in and for said County in said State, hereby certify that Chad D. Bolden, whose name as property owner of the property a(n) Alabama property owner and whose name is signed to the foregoing instrument, and who is known to me, acknowledged before me on this day that, being informed of the contents of the instrument, he/she executed the same voluntarily on the day the same bears date.

Given under my hand and seal this the 25 day of MAY, 2022.

Tammy Butler Monte

NOTARY PUBLIC

Print Name: TAMMY BUTLER MONTE

My Commission Expires: My Commission Expires  
November 2, 2022

STATE OF ALABAMA  
COUNTY OF BALDWIN

I, the undersigned, Notary Public, in and for said County in said State, hereby certify that **JAMES E. BALL** and **RONALD J. CINK**, whose name as Chairman and Budget Director of the Baldwin County Commission, and whose names are signed to the foregoing instrument, and who is known to me, acknowledged before me on this day that, being informed of the contents of the instrument, they executed the same voluntarily on the day the same bears date.

Given under my hand and seal this the \_\_\_\_\_ day of \_\_\_\_\_, 2022.

\_\_\_\_\_  
NOTARY PUBLIC

Print Name: \_\_\_\_\_

My Commission Expires: \_\_\_\_\_

# Baldwin County Highway Department Estimate Sheet

DATE	6/24/2020 (UPDATED 5/18/2022)		Area:	100	
REQUESTED BY:	Troy Smith		SPONSORED BY:	BCHD	
LOCATION	Field Rd				
Scope of Work:	AFM 360' X 12' Base & PAVE				

ITEM	DESCRIPTION	UNITS	QUANTITY	UNIT COST	SUBTOTAL
<b>1</b>	<b>EQUIPMENT</b>				
	<b>OPERATIONS</b>				
02114	Paving Machine Weiler P385B	HOURS	8	\$ 135.00	\$ 1,080.00
73749	Pickup Ford F150	MILES	100	\$ 0.54	\$ 54.00
87212	Flat Bed Ford F450 Crew	HOURS	2	\$ 35.00	\$ 70.00
00349	CB10 Vibratory Compactor	HOURS	4	\$ 26.00	\$ 104.00
03454	Truck Tractor w/trailer Mack CHU613	HOURS	2	\$ 71.60	\$ 143.20
	<b>CONSTRUCTION</b>				
	Grader	HOURS	160	\$ 67.50	\$ 10,800.00
	Trackhoe	HOURS	160	\$ 264.50	\$ 42,320.00
	D6 Dozer	HOURS	40	\$ 116.12	\$ 4,644.80
	4 Tri Axle Dump Trucks	HOURS	640	\$ 75.50	\$ 48,320.00
	Boom Cutter	HOURS	20	\$ 153.00	\$ 3,060.00
	Vibratory Roller	HOURS	80	\$ 26.00	\$ 2,080.00
	Lo - Boy	HOURS	10	\$ 71.60	\$ 716.00
	<b>TOTAL</b>				<b>\$ 113,392.00</b>
<b>2</b>	<b>LABOR</b>				
	MAN HOURS - EMPLOYEES (CONSTRUCTION)	HOURS	1110	\$ 30.00	\$ 33,300.00
	MAN HOURS - EMPLOYEES (OPERATIONS)	HOURS	56	\$ 30.00	\$ 1,680.00
	<b>TOTAL</b>				<b>\$ 34,980.00</b>
<b>3</b>	<b>MATERIAL</b>				



	<b>OPERATIONS</b>				
	424A-341 3/4' ASPHALT @ 220 IBS (BAY MINETTE	TONS	60	\$ 61.50	\$ 3,690.00
	<b>CONSTRUCTION</b>				
	825 A-Base	TONS	50	\$ 38.36	\$ 1,918.00
	Base Dirt	YARDS	315	\$ 1.50	\$ 945.00
	TOTAL				\$ 6,553.00
	<b>TOTAL COST ESTIMATE</b>				<b>\$ 154,925.00</b>



# Baldwin County Commission

## Agenda Action Form

---

**File #:** 22-0927, **Version:** 1

**Item #:** BN3

---

**Meeting Type:** BCC Regular Meeting

**Meeting Date:** 6/7/2022

**Item Status:** New

**From:** Joey Nunnally, P.E., County Engineer

Seth Peterson, P.E., Pre-Construction Manager

**Submitted by:** John Sedlack, Design Tech III

---

### **ITEM TITLE**

Fiscal Year 2023 Transportation Alternatives Program Application for Extension of County Road 1 Sidewalk Project

### **STAFF RECOMMENDATION**

Take the following actions:

- 1) Approve Highway Department staff to prepare and submit an application for the Fiscal Year 2023 Transportation Alternatives Program (TAP) to request federal funding for the extension of the County Road 1 sidewalk from existing sidewalk approximately 2.0 miles south; and
- 2) Adopt Resolution #2022-087 and authorize the Chairman to send a letter to the Alabama Department of Transportation (ALDOT) advising of Baldwin County's intent to apply for federal funds for the construction of the project; and
- 3) Approve the Chairman to sign any other award or reporting documents as needed.

### **BACKGROUND INFORMATION**

#### **Previous Commission action/date:**

May 18, 2021: Approved the Highway Department engineering staff to prepare and submit an application for the Fiscal Year 2022 Transportation Alternatives Set-Aside Program (TAP) to extend the Eastern Shore Trail from the U.S. Highway 98 Bridge over Fish River approximately 1.85 miles to Pleasant View Lane; and adopted Resolution #2021-078 and approved a letter to the Alabama Department of Transportation (ALDOT) advising of Baldwin County's intent to apply for federal funds for the construction of the project; and approved the Chairman to sign any other project related documents as necessary.

**Background:** The FY 2023 TAP application deadline is June 30, 2022. This year the total amount that a project sponsor can apply for has been increased to \$1,000,000.00 (\$800,000.00 federal and \$200,000.00 local match).

The Highway Department submitted an application for FY 2022 TAP grant funds in June 2021 but was not approved for funding.

### **FINANCIAL IMPACT**

**Total cost of recommendation:** \$200,000 local match (if awarded)

**Budget line item(s) to be used:** N/A

**If this is not a budgeted expenditure, does the recommendation create a need for funding?**  
TAP Project funds approved in previous Fiscal Year budget

### **LEGAL IMPACT**

**Is legal review necessary for this staff recommendation and related documents?**  
N/A

**Reviewed/approved by:** N/A

**Additional comments:** N/A

### **ADVERTISING REQUIREMENTS**

**Is advertising required for this recommendation?** N/A

**If the proof of publication affidavit is not attached, list the reason:** N/A

### **FOLLOW UP IMPLEMENTATION**

**For time-sensitive follow up, select deadline date for follow up:** N/A

**Individual(s) responsible for follow up:** Administration Staff have all four Commissioners sign Resolution return along with letter of intent to Highway staff (John Sedlack) for inclusion into the application packet.

**Action required (list contact persons/addresses if documents are to be mailed or emailed):**  
N/A

**Additional instructions/notes:** Administration - upload resolution to BCAP

**RESOLUTION NO. 2022-087**

**COUNTY OF BALDWIN    )**

**Project No. HW22155**

**STATE OF ALABAMA    )**

WHEREAS, the Baldwin County Commission (County) intends to apply for state matching funds for the Alabama Department of Transportation, Transportation Alternatives Program (TAP), during Fiscal Year 2023; now therefore

BE IT RESOLVED, BY THE BALDWIN COUNTY COMMISSION, IN REGULAR SESSION ASSEMBLED, that:

1. The County is authorized to make an application for Transportation Alternatives Program funding assistance from the State of Alabama Department of Transportation, for the purpose of undertaking a project in Fiscal Year 2023 to extend the County Road 1 sidewalk from existing sidewalk 2.0 miles south; and
2. The application shall be submitted for and on behalf of the County by its Chairman who is authorized by this resolution to sign the application and any related forms or documents on behalf of the County; and
3. The County is authorized to enter into a Transportation Alternatives Program (TAP) funding agreement with the State of Alabama, acting by and through the Alabama Department of Transportation, for the purpose of undertaking a project to extend the County Road 1 sidewalk from existing sidewalk 2.0 miles south in Baldwin County; with partial funding provided by the State of Alabama; and
4. The agreement shall be executed in the name of the County for and on behalf of the County by its Chairman; and
5. The authority of the County to enter into contracts with the State of Alabama has been reviewed by the County Attorney, and in his opinion, the County is duly authorized to commit the County to an agreement with the Alabama Department of Transportation.

FURTHER, BE IT RESOLVED, that the County hereby affirms that the local matching share of funds required for this Transportation Alternatives Program (TAP) project application shall be available for expenditure upon execution of the State of Alabama's funding agreement and the start of the project.

DONE, under the Seal of Baldwin County, Alabama, as affixed on this the 7<sup>th</sup> day of June, 2022.

---

James E. Ball, Chairman

---

Billie Jo Underwood

---

Joe Davis, III

---

Charles F. Gruber, Vice Chairman





# COUNTY ROAD 1 SIDEWALK EXTENSION FROM EXISTING SIDEWALK APPROX. 2.0 MILES SOUTH



**Legend**

**COUNTY MAINTAINED ROADS**

**SURFACE TYPE**

- PAVED
- UNPAVED
- COUNTY RD 1 SIDEWALK EXT





# Baldwin County Commission

## Agenda Action Form

---

**File #:** 22-0999, **Version:** 1

**Item #:** BN4

---

**Meeting Type:** BCC Regular Meeting

**Meeting Date:** 6/7/2022

**Item Status:** New

**From:** Joey Nunnally, P.E., County Engineer

Tyler Mitchell, P.E., Construction Manager

**Submitted by:** Halley Dixon, Office Manager

---

### **ITEM TITLE**

Intergovernmental Service Agreement with City of Bay Minette for Striping of Various Roads within Bay Minette City Limits

### **STAFF RECOMMENDATION**

Approve an Intergovernmental Service Agreement between the Baldwin County Commission and City of Bay Minette for the Highway Department stripe crew to stripe the following roads within Bay Minette city limits for an estimated cost of \$7,944.16 for labor and equipment:

North Hoyle Avenue from East 5<sup>th</sup> Street to East 9<sup>th</sup> Street - 0.30 miles

East 10<sup>th</sup> Street from Hand Avenue to Bradley Avenue - 0.30 miles

West 12<sup>th</sup> Street from Hand Avenue to McMillian Avenue - 0.19 miles

McMillian Avenue from West 14<sup>th</sup> Street to Hospital Street - 0.51 miles

Hospital Street from Hand Avenue to McMillian Avenue 0.20 miles

West 3<sup>rd</sup> Street from Hand Avenue to McMeans Avenue - 0.68 miles

West 3<sup>rd</sup> Street from McMeans Avenue to North Dobson Avenue - 0.18 miles

West 7<sup>th</sup> Street from North Dobson Avenue to end of City Maintenance - 0.71 miles

Shedrick Hardy Parkway from Martin Luther King Jr. Drive to end of City Maintenance - 0.48 miles

Old Daphne Road from State Highway 31 to East Hurricane Road - 0.18 miles

Martin Luther King Jr. Drive from State Highway 31 to Old Daphne Road - 0.11 miles

Moran Street from Brady Road to Dickman Road - 1.03 miles

South Street from South Day Avenue to Stanmeyer Street - 0.37 miles

South Pine Street from South Street to the Railroad Crossing - 0.07 miles

D'Olive Street from McMeans Avenue to end of City Maintenance - 2.65 miles

The City of Bay Minette will be invoiced the actual cost of labor and equipment upon completion of the project.

The City of Bay Minette will provide materials for the project.

*(This agreement shall be effective upon full execution and terminate after twelve (12) months unless*

*terminated by either party upon delivery of a thirty (30) day notice of termination.)*

### **BACKGROUND INFORMATION**

**Previous Commission action/date:** N/A

**Background:** The City of Bay Minette is requesting assistance from the Baldwin County Commission for the striping of certain roads in the city limits.

### **FINANCIAL IMPACT**

**Total cost of recommendation:** The City of Bay Minette will be invoiced the actual cost for labor and equipment and will provide materials for the project.

**Budget line item(s) to be used:** N/A

**If this is not a budgeted expenditure, does the recommendation create a need for funding?**  
N/A

### **LEGAL IMPACT**

**Is legal review necessary for this staff recommendation and related documents?**  
N/A

**Reviewed/approved by:** N/A

**Additional comments:** Intergovernmental Service Agreement used as previously approved by the County Attorney. (01/7/2020) los

### **ADVERTISING REQUIREMENTS**

**Is advertising required for this recommendation?** N/A

**If the proof of publication affidavit is not attached, list the reason:** N/A

### **FOLLOW UP IMPLEMENTATION**

**For time-sensitive follow up, select deadline date for follow up:** N/A

**Individual(s) responsible for follow up:** Administration Staff, Highway Department

**Action required (list contact persons/addresses if documents are to be mailed or emailed):**  
Administration Staff prepare correspondence and have agreement executed by the Chairman.  
Highway Department will schedule the work and send invoice upon completion of the project.



Contact:

The Honorable Robert Wills, Mayor  
City of Bay Minette  
301 D'Olive Street  
Bay Minette, Alabama 36507

**Additional instructions/notes:** Administration - upload to BCAP

# City of Bay Minette

301 D'Olive Street | Bay Minette, AL 36507 | Phone (251) 580-1619 | [www.cityofbayminette.org](http://www.cityofbayminette.org)



**May 16, 2022**

**Baldwin County Highway Department  
Attn.: Joey Nunnally**

**Re: Striping of streets in Bay Minette**

**Mr. Nunnally,**

The City of Bay Minette is requesting the county's assistance in striping 15 streets in the city. These roadways include:

1. North Hoyle from E 5<sup>th</sup> to E 9<sup>th</sup>
2. East 10<sup>th</sup> from Hand Avenue to Bradley Avenue
3. West 12<sup>th</sup> from Hand Avenue to McMillan Avenue
4. McMillan Avenue from West 14<sup>th</sup> to Hospital Street
5. Hospital Street from Hand Avenue to McMillan Avenue
6. West 3<sup>rd</sup> from Hand Avenue to McMeans Avenue
7. West 3<sup>rd</sup> from McMeans Avenue to North Dobson Avenue
8. West 7<sup>th</sup> from North Dobson Avenue to end of City-maintained
9. Shedrick Hardy Parkway from Martin Luther King Jr. Drive to end
10. Old Daphne Rd Hwy 59/31 to East Hurricane Road
11. MLK from Hwy 59/31 to Old Daphne Road
12. Moran from Brady Road to Dickman Road
13. South Street from South Day Avenue to Stanmeyer
14. South Pine Street from South Street to Railroad Crossing
15. D'Olive Street from McMeans Avenue to end of City-maintained

The City would provide the paint for this project. We appreciate any consideration you can give to this project. If you need additional information please let me know.

**Very truly yours,**

**Robert A. (Bob) Wills,  
Mayor**

Robert A. Wills  
Mayor

Pete Sellers  
District 1

Mike Phillips  
District 2

Matt Franklin  
District 3

William Taylor  
District 4

Shannon Clemmons  
District 5

Tammy S. Smith, CPA  
City Administrator/ Finance Director

Rita Diedtrich  
City Clerk/HR Director

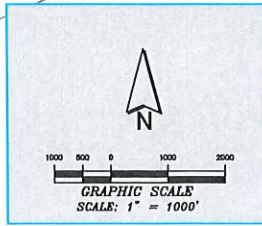

ROAD PAVING LOCATIONS		
NO.	LOCATION	REMARKS
1	N HOYLE FROM E 5TH TO E 9TH	1800' LONG
2	E 10TH FROM HAND AVE. TO BRADLEY AVE.	1581' LONG
3	W 12TH FROM HAND AVE. TO MCKILLAN AVE.	987' LONG
4	MCKILLAN AVE. FROM W 14TH ST. TO HOSPITAL ST.	2887' LONG
5	HOSPITAL ST. FROM HAND AVE. TO MCKILLAN AVE.	1053' LONG
6	W 3RD FROM HAND AVE. TO MCKEANS AVE.	3614' LONG
7	W 3RD FROM MCKEANS AVE. TO N. DOBSON AVE.	925' LONG
8	W 7TH FROM N. DOBSON TO END OF CITY MAINTENANCE	10,552' LONG
9	SHEDRICK HARDY PKWY. FROM MLK TO END OF ROAD	2,522' LONG
10	OLD DAPHNE RD. FROM HWY 59 TO E. HURRICANE RD.	951' LONG
11	MLK FROM HWY 59 TO OLD DAPHNE RD.	804' LONG
12	MORAN ST. FROM BRADY RD. TO DOBSON RD.	5,428' LONG
13	SOUTH ST. FROM S. DAY TO STANMEYER RD.	1,838' LONG
14	S. PINE FROM SOUTH ST. TO RAILROAD CROSSING	1,022' LONG
15	D'OLIVE ST. FROM MCKEANS AVE. TO END OF CITY MAINTENANCE	14,810' LONG

**LEGEND:**

① 15 ROADS TO BE STRIPED

TOTAL SITE - 15

## **INTERGOVERNMENTAL SERVICE AGREEMENT**

This Intergovernmental Service Agreement (“Agreement”) is entered into by and between the Baldwin County Commission (hereinafter “County”) and the City of Bay Minette, Alabama (hereinafter “City”), as follows:

### **R E C I T A L S**

**Whereas**, County is the duly formed governing body in and for Baldwin County, Alabama, and City is an incorporated municipality of the State of Alabama; and

**Whereas**, County and City are authorized under Alabama law to control, manage, supervise, regulate, repair, maintain and improve (hereinafter collectively “control”) certain public roads inside their respective jurisdictions; and

**Whereas**, with the consent of the City Council of a municipality, the County may establish, construct, and maintain any road or street within the corporate limits of such municipality; and

**Whereas**, County and City acknowledge and agree that the roads listed below, as identified and depicted on *Exhibit A* hereto, are situated inside the present incorporated municipal limits of City, and are roads over which City is responsible for and over which City exercises control; and

**Whereas**, the City has requested that the County assist the City in its efforts to perform striping on the following roads inside Bay Minette City Limits:

<b>Road Name</b>	<b>From/To</b>	<b>Distance</b>
North Hoyle Avenue	From East 5 <sup>th</sup> Street to East 9 <sup>th</sup> Street	0.30 miles
East 10 <sup>th</sup> Street	From Hand Avenue to Bradley Avenue	0.30 miles
West 12 <sup>th</sup> Street	From Hand Avenue to McMillian Avenue	0.19 miles
McMillian Avenue	From West 14 <sup>th</sup> Street to Hospital Street	0.51 miles
Hospital Street	From Hand Avenue to McMillian Avenue	0.20 miles
West 3 <sup>rd</sup> Street	From Hand Avenue to McMeans Avenue	0.68 miles
West 3 <sup>rd</sup> Street	From McMeans Avenue to North Dobson Avenue	0.18 miles
West 7 <sup>th</sup> Street	From North Dobson Avenue to end of City Maintenance	0.71 miles
Shedrick Hardy Parkway	From Martin Luther King Jr. Drive to end of City Maintenance	0.48 miles
Old Daphne Road	From State Highway 31 to East Hurricane Road	0.18 miles
Martin Luther King Jr. Drive	From State Highway 31 to Old Daphne Road	0.11 miles
Moran Street	From Brady Road to Dickman Road	1.03 miles
South Street	From South Day Avenue to Stanmeyer Street	0.37 miles
South Pine Street	From South Street to the Railroad Crossing	0.07 miles
D'Olive Street	From McMeans Avenue to end of City Maintenance	2.65 miles

**Whereas**, the County submitted an Estimate Sheet (*Exhibit B*) identifying an approximation (i.e. \$7,944.16) of the actual value for labor and equipment that the County has placed upon the services to stripe the roads listed above; and

**Whereas,** the City wishes for the County to perform the requested services even though the Estimate Sheet (*Exhibit B*) may or may not reflect the actual cost incurred by the County to perform said services on behalf of the City; and

**Whereas,** the City agrees to remit to the County any and all actual costs for labor and equipment incurred by County in its performance of this Agreement; and

**Whereas,** County and City now wish to enter into this Agreement to provide striping on the roads listed above which are inside the City's jurisdiction.

**NOW, THEREFORE,** in consideration of the premises and the mutual covenants contained herein, the sufficiency of which being hereby acknowledged, County and City do hereby agree as follows:

1. **Recitals:** The recitals set out above are incorporated into this Agreement, as though the same were set out in full in this paragraph.
2. **Purpose:** The parties acknowledge and agree that the purpose of this Agreement is to provide for striping on the above listed public roads and rights-of-way inside the corporate limits of the City.
3. **City Remains Owner of Right-of-Way:** The City, at all times, including during the effective term of this Agreement and beyond, shall retain exclusive responsibility for and control over the road portions specifically identified and depicted on *Exhibit A* hereto. The County shall obtain no rights, responsibilities or control over the road portions as a result of this Agreement or the duties and/or obligations contained anywhere herein either during or following the effective term of this Agreement. Nothing contained herein shall be construed to require or result in the County assuming responsibility for any public streets inside the Bay Minette City Limits.
4. **No Joint Ownership of Property:** The parties acknowledge and agree that they will not jointly acquire, own or otherwise come into joint or common possession of any property as a result of or in relation to this Agreement.
5. **Inapplicability to Roads Not Expressly Identified:** The parties acknowledge and agree that this Agreement does not address or affect, and that the parties do not intend by this Agreement to address or affect, the responsibility for or control of any road or road portion not expressly identified and depicted herein.
6. **Financing and Budgeting:** Each party shall be responsible for financing the obligations undertaken by that party hereunder, and shall not be responsible for financing, or in any other manner contributing to, the costs or expenses of the obligations undertaken by the other party unless expressly identified herein.
7. **Approval and Effective Date:** This Agreement shall become effective upon the date of full execution by both parties ("Effective Date").
8. **Term:** The term of this Agreement shall be for twelve (12) months from its Effective Date. This document may be amended only upon written approval by the Parties hereto, and any such amendment shall be approved by the same method by which this original Agreement has been approved by the Parties.

**9. Services to be Performed by County:**

- A. Perform striping on above listed roads
- B. Remit invoice to the City for all actual labor and equipment costs incurred.

**Note: County cannot sell bid item materials to the City.**

**10. Services to be Performed by City (the Project):**

- A. Comply with all necessary local, State and Federal rules, regulations and laws applicable to the Project and this Agreement.
- B. Furnish and/or acquire all necessary property rights, including without limitation any necessary access and ownership rights, for access to the right-of-way without cost or liability to the County.
- C. Adjust and/or relocate all utilities for the project without cost to the County, if applicable.
- D. Promptly remit payment within 30 days of the receipt of invoice for all actual labor and equipment costs incurred by the County.
- E. Provide any materials necessary for the work.

11. **Termination and Notice:** Notwithstanding the foregoing, either party may terminate this Agreement, with or without cause, upon written notice to the other party. A party's said notice shall be deemed effective, and the Agreement deemed terminated thirty (30) days after the date such notice is mailed by certified mail to the other party. In the event of termination by either party, the City shall be responsible for all costs incurred by the County through the date of receipt of the requisite termination notice. All notices provided for herein shall be sent as follows:

To City: City of Bay Minette  
301 D'Olive Street  
Bay Minette, Alabama 36507

To County: Baldwin County Commission  
312 Courthouse Square, Suite 12  
Bay Minette, Alabama 36507

12. **Indemnity:** City accepts the improvement, work, property, product and services of the County as a result of the Project in its "WHERE IS", "AS IS", condition and acknowledges that the County has made no representation or warranty to City as to, and has no obligation for the condition of the improvements, work, property, product and services of the County. City assumes the risk of any latent or patent defects or problems that are or may be contained in the improvements, work, property, product and services of the County or City. City agrees that the County shall not be liable for any injury, loss or damage on account of any defects or problems. City for itself and City Representatives waive and release the County from any claims for injury to persons or damage to the personal property by reason of the condition of the improvements, work, property, product and services of the County or otherwise.

Furthermore, to the fullest extent allowed by law, City shall defend, indemnify and hold County harmless from and against all demands, actions and claims of any description whatsoever, for property damage, personal injury (including death), actions in trespass and all

other claimed loss, injury or damage, including, but not limited to, attorneys' fees and costs, arising out of, relating to, or resulting from, any and all acts or omissions in relation to the obligations hereunder.

All guarantees, duties, representations, assurances, without limitation, contained within this Agreement shall survive and exist beyond the date of termination or expiration of this Agreement, and time, or the lapse thereof, shall not be used for or argued as a defense for the City against the same.

Nothing contained herein shall be construed to limit or modify the laws of Alabama as the same may apply to the County or City or in any way diminish any immunity, absolute or qualified, to which the County and City are otherwise entitled by law.

13. **Entire Agreement:** This Agreement represents the entire and integrated agreement between County and City and supersedes all prior negotiations, representations or agreements, either written or oral. This Agreement may be amended only by written instrument signed by the parties.
14. **Both Parties Contributed Equally to the Agreement.** This Agreement shall not be construed more strictly against one party than against the other merely by virtue of the fact that it may have been prepared by counsel for one of the parties, it being recognized that both County and City have contributed substantially and materially to the preparation of this Agreement.
15. **Failure to Strictly Enforce Performance:** The failure of either party to insist upon the strict performance of any of the terms, covenants, agreements and conditions of this Agreement shall not constitute a default or be construed as a waiver or relinquishment of the right of a party to thereafter enforce any such term, covenant, agreement or condition, but the same shall continue in full force and effect.
16. **Assignment:** Neither this Agreement nor any interest herein shall be assigned, transferred or otherwise encumbered without a prior written agreement providing for such assignment, transfer or other encumbrance signed by the parties.
17. **Choice of Law:** The parties acknowledge and agree that this Agreement shall in all respects be governed by the laws of the state of Alabama, including, without limitation, all issues relating to capacity, formation, interpretation and available remedies, without regard to Alabama conflict of law principles.



IN WITNESS WHEREOF, the parties have executed this Agreement as of the date of full execution below.

**COUNTY:**  
BALDWIN COUNTY

\_\_\_\_\_  
JAMES E. BALL / DATE  
CHAIRMAN

ATTEST:

\_\_\_\_\_  
RONALD J. CINK / DATE  
BUDGET DIRECTOR

STATE OF ALABAMA       )  
COUNTY OF BALDWIN    )

I, \_\_\_\_\_, a Notary Public in and for said County, in said State, hereby certify that JAMES E. BALL, and RONALD J. CINK, whose names as Chairman and Budget Director of the Baldwin County Commission, respectively, are signed to the foregoing instrument and who are known to me, acknowledged before me on this date that, being informed of the contents of said instrument, they executed the same voluntarily with full authority to do so for and as an act of the Baldwin County Commission.

Given under my hand and official seal this the \_\_\_\_\_ day of \_\_\_\_\_, 2022.

\_\_\_\_\_  
Notary Public

My Commission Expires: \_\_\_\_\_

**CITY:**  
THE CITY OF BAY MINETTE

\_\_\_\_\_  
MAYOR ROBERT A. WILLS /Date

ATTEST:

\_\_\_\_\_  
CITY CLERK /Date

STATE OF ALABAMA       )  
COUNTY OF BALDWIN    )

I, \_\_\_\_\_, a Notary Public, in and for said County in said State, hereby certify that ROBERT A. WILLS, and \_\_\_\_\_, whose names as Mayor and City Clerk of CITY OF BAY MINETTE, respectively, are signed to the foregoing instrument and who are known to me, acknowledged before me on this day that, being informed of the contents of this instrument, they executed the same voluntarily with full authority to do so for and as an act of the City of Bay Minette, Alabama.

Given under my hand and official seal this the \_\_\_\_\_ day of \_\_\_\_\_, 2022.

\_\_\_\_\_  
Notary Public

My Commission Expires: \_\_\_\_\_



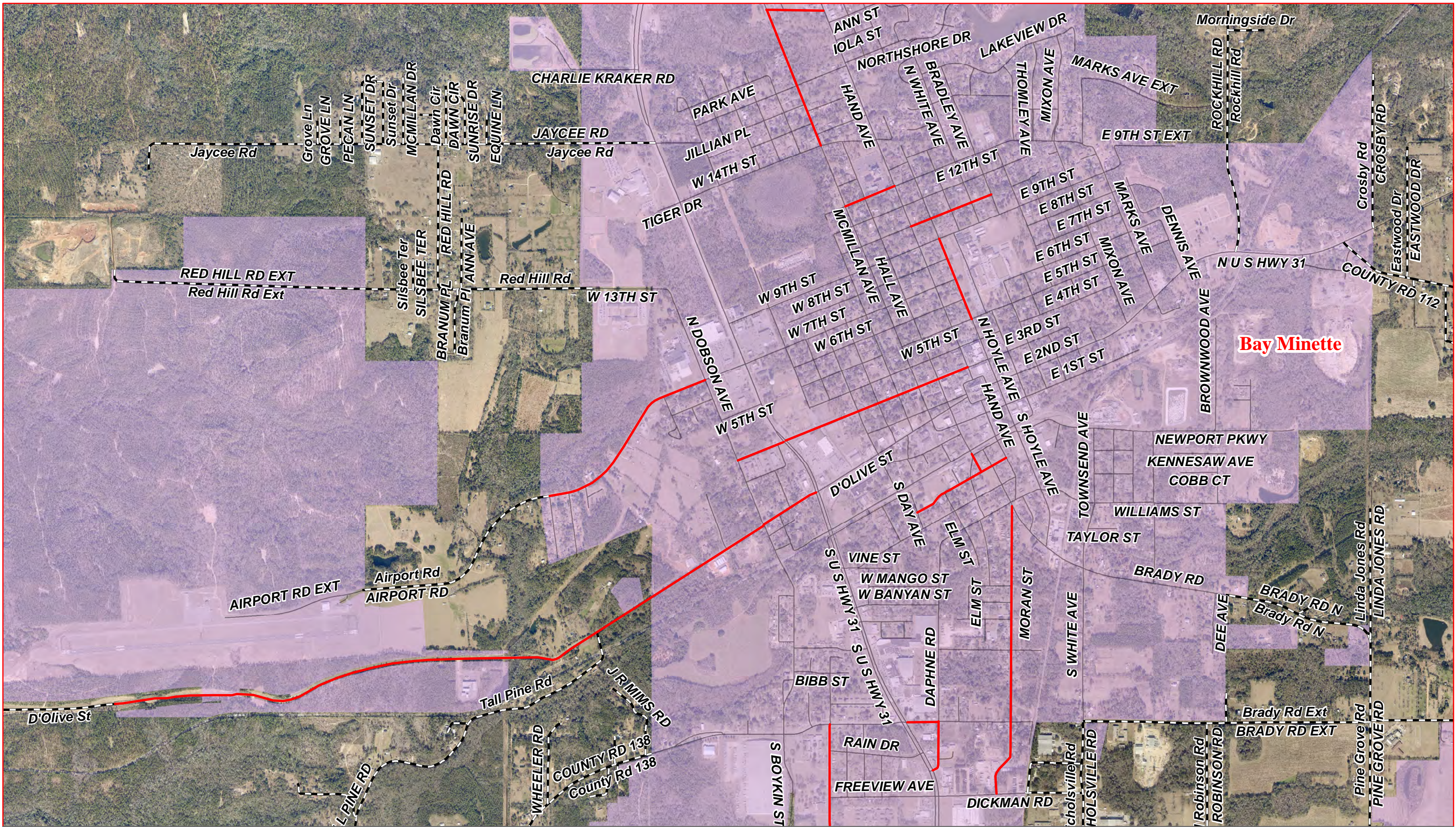

# Striping City of Bay Minette Streets

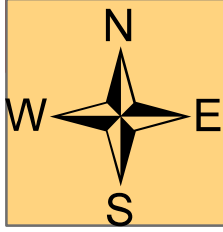



# Baldwin County Highway Department Estimate Sheet

DATE		5/24/2022		Area 100	
REQUESTED BY:		Tyler Mitchell			
LOCATION		City of Bay Minette		8.02 Miles	WT,39,376.51 YL,42,336.51 Feet
Scope of work	Painting Multiple Roads inside City Limits for Bay Minette				
North Hoyle Avenue	East 5th Street	TO	East 9th Street		
East 10th Street	Hand Avenue	TO	Bradley Avenue		
West 12th Street	Hand Avenue	TO	McMillan Avenue		
McMillan Avenue	West 14th Street	TO	Hospital Street		
Hospital Street	Hand Avenue	TO	McMillan Avenue		
West 3rd Street	Hand Avenue	TO	McMeans Avenue		
West 3rd Street	McMeans Avenue	TO	North Dobson Avenue		
West 7th Street	North Dobson Avenue	TO	End of City Maintenance		
Shedrick Hardy Parkway	Martin Luther King Jr. Drive	TO	End of City Maintenance		
Old Daphne Road	State Highway 31	TO	East Hurricane Road		
Martin Luther King Jr Drive	State Highway 31	TO	Old Daphne Road		
Moran Street	Brady Road	TO	Dickman Road		
South Street	South Day Avenue	TO	Stanmeyer Street		
South Pine Street	South Street	TO	Railroad Crossing		
D'Olive Street	McMeans Avenue	TO	End of City Maintenance		
ITEM	DESCRIPTION	UNITS	QUANTITY	UNIT COST	SUBTOTAL
1	EQUIPMENT				
EQ # 11650	2022 Peterbilt 520 Flatbed Paint Truck	Hours	30	\$76.28	\$ 2,288.40
EQ # 73749	Ford F150	MILES	100	\$0.56	\$ 56.00
EQ# 51482	2020 Ford F 550 W/TKT24LP Trailor	Hours	4	\$49.94	\$ 199.76
				TOTAL	\$ 2,544.16
2	LABOR				
	Man Hrs-4 Employees	HOURS	120	\$45.00	\$ 5,400.00
				TOTAL	\$ 5,400.00
3	MATERIAL				
	Paint (White)	GAL	512	\$10.40	\$ 5,324.80
	Paint (Yellow)	GAL	550	\$11.20	\$ 6,160.00
	Glass Beads-Type IV	LBS	3,850	\$0.90	\$ 3,465.00
	Glass Beads Type-1	LBS	2,560	\$0.48	\$ 1,228.80
				TOTAL	\$ 16,178.60
				TOTAL COST ESTIMATE	\$ 24,122.76



# Baldwin County Commission

## Agenda Action Form

---

**File #:** 22-1021, **Version:** 1

**Item #:** BN5

---

**Meeting Type:** BCC Regular Meeting

**Meeting Date:** 6/7/2022

**Item Status:** New

**From:** Joey Nunnally, P.E., County Engineer

Seth Peterson, P.E., Pre-Construction Manager

**Submitted by:** Lisa Sangster, Administrative Support Specialist IV

---

### **ITEM TITLE**

Intergovernmental Service Agreement with City of Spanish Fort for Funding Assistance with Transportation Alternatives Program (TAP) Sidewalk Project along Jimmy Faulkner Drive from Dunlin Avenue to Spanish Fort Middle School

### **STAFF RECOMMENDATION**

Approve an Intergovernmental Service Agreement between the Baldwin County Commission and the City of Spanish Fort for funding assistance with matching cost for Transportation Alternatives Program (TAP) sidewalk project along Jimmy Faulkner Drive from Dunlin Avenue to Spanish Fort Middle School. The term of this agreement shall be for thirty-six (36) months from its effective date.

### **BACKGROUND INFORMATION**

**Previous Commission action/date:** N/A

**Background:** The City of Spanish Fort is requesting assistance from the Baldwin County Commission with matching cost for a TAP sidewalk project along Jimmy Faulkner Drive from Dunlin Avenue to Spanish Fort Middle School. The section of sidewalk will be situated inside current County maintained right-of-way which is inside the present incorporated municipal limits of City. Upon completion of the project, the City will be responsible for maintenance of the sidewalk constructed within the County maintained right-of-way.

### **FINANCIAL IMPACT**

**Total cost of recommendation:** \$93,682.00

**Budget line item(s) to be used:** Fiscal Year 2023 Budget

**If this is not a budgeted expenditure, does the recommendation create a need for funding?**  
N/A

### **LEGAL IMPACT**

**Is legal review necessary for this staff recommendation and related documents?**

Yes

**Reviewed/approved by:** Finley Reeves, County Attorney's Office (approved 1/14/2022) los

**Additional comments:** N/A

### **ADVERTISING REQUIREMENTS**

**Is advertising required for this recommendation?** N/A

**If the proof of publication affidavit is not attached, list the reason:** N/A

### **FOLLOW UP IMPLEMENTATION**

**For time-sensitive follow up, select deadline date for follow up:** N/A

**Individual(s) responsible for follow up:** Administration Staff prepare correspondence and have agreement executed by the Chairman. City of Spanish Fort will remit invoice to the County within 30 days of project completion. Highway Accounting will process invoice for payment.

**Action required (list contact persons/addresses if documents are to be mailed or emailed):**

Contact:

The Honorable Michael M. McMillan, Mayor  
City of Spanish Fort  
7361 Spanish Fort Boulevard  
Spanish Fort, Alabama 36527

**Additional instructions/notes:** N/A

## **INTERGOVERNMENTAL SERVICE AGREEMENT**

This Intergovernmental Service Agreement ("Agreement") is entered into by and between the Baldwin County Commission (hereinafter "County") and the City of Spanish Fort, Alabama (hereinafter "City"), as follows:

### **RECITALS**

**Whereas**, County is the duly formed governing body in and for Baldwin County, Alabama, and City is an incorporated municipality of the State of Alabama; and

**Whereas**, County and City are authorized under Alabama law to control, manage, supervise, regulate, repair, maintain and improve (hereinafter collectively "control") certain public roads inside their respective jurisdictions; and

**Whereas**, the City has been approved by the Alabama Department of Transportation for a Transportation Alternatives Program Project (TAP) sidewalk project along Jimmy Faulkner Dr. from Dunlin Avenue to Spanish Fort Middle School; and

**Whereas**, County and City acknowledge and agree County maintains Jimmy Faulkner Dr. beginning 250 +/- feet north of Tanager Ln and continues north for 2,660 +/- feet; and

**Whereas**, County and City acknowledge and agree City maintains Jimmy Faulkner Dr. within the project limits except for the portion maintained by the County listed above; and

**Whereas**, County and City acknowledge and agree that the Jimmy Faulkner Dr., as identified and depicted on *Exhibit A* hereto, are situated inside current County maintained right-of-way, or are inside the present incorporated municipal limits of City which City is responsible for and over which City exercises control; and

**Whereas**, the City has requested that the County assist the City in its efforts to fund the matching Construction and Construction Engineering & Inspection (CE&I) costs for the sidewalk project only located along Jimmy Faulkner Dr. from Dunlin Avenue to Spanish Fort Middle School; and

**Whereas**, the County agrees to commit funds in the amount of \$93,682 to the City the Sidewalk project located along Jimmy Faulkner Dr from Dunlin Avenue to Spanish Fort Middle School; and

**Whereas**, the City shall be responsible for any overruns on the project; and

**Whereas**, the City shall be responsible for all phases of construction of the project only, and the County shall only be responsible for the funds mentioned above; and

**Whereas**, County and City now wish to enter into this Agreement to construct a sidewalk on Jimmy Faulkner Dr. from Dunlin Avenue to Spanish Fort Middle School which is inside the County's and City's jurisdictions as described.

**NOW, THEREFORE**, in consideration of the premises and the mutual covenants contained herein, the sufficiency of which being hereby acknowledged, County and City do hereby agree as follows:



1. **Recitals:** The recitals set out above are incorporated into this Agreement, as though the same were set out in full in this paragraph.
2. **Purpose:** The parties acknowledge and agree that the purpose of this Agreement is to provide for sidewalk construction on the above listed public right-of-way.
3. **City Remains Owner of Right-of-Way:** The City, at all times, including during the effective term of this Agreement and beyond, shall retain exclusive responsibility for and control over the road portions within the City Limits as specifically identified and depicted on *Exhibit A* hereto. The County shall obtain no rights, responsibilities or control over the road portions as a result of this Agreement or the duties and/or obligations contained anywhere herein either during or following the effective term of this Agreement. Nothing contained herein shall be construed to require or result in the County assuming responsibility for any public streets inside the Spanish Fort City Limits. The County shall remain solely responsible for the portions of the right-of-way maintained by the County as identified and depicted in Exhibit A hereto. However, the City shall be responsible for maintenance of the sidewalk constructed within the County maintained right-of-way identified and depicted on Exhibit A.
4. **No Joint Ownership of Property:** The parties acknowledge and agree that they will not jointly acquire, own or otherwise come into joint or common possession of any property as a result of or in relation to this Agreement.
5. **Inapplicability to Roads Not Expressly Identified:** The parties acknowledge and agree that this Agreement does not address or affect, and that the parties do not intend by this Agreement to address or affect, the responsibility for or control of any road or road portion not expressly identified and depicted herein.
6. **Financing and Budgeting:** Each party shall be responsible for financing the obligations undertaken by that party hereunder, and shall not be responsible for financing, or in any other manner contributing to, the costs or expenses of the obligations undertaken by the other party unless expressly identified herein.
7. **Approval and Effective Date:** This Agreement shall become effective upon the date of full execution by both parties ("Effective Date").
8. **Term:** The term of this Agreement shall be for thirty-six (36) months from its Effective Date. This document may be amended only upon written approval by the Parties hereto, and any such amendment shall be approved by the same method by which this original Agreement has been approved by the Parties.
9. **Services to be Performed by County:**
  - A. Assist the City by providing funding in the amount of \$93,682 for a sidewalk project located along Jimmy Faulkner Dr. from Dunlin Avenue to Spanish Fort Middle School.
  - B. Promptly remit payment within 30 days of the receipt of invoice.
10. **Services to be Performed by City (the Project):**
  - A. Comply with all necessary local, State and Federal rules, regulations and laws applicable to the Project and this Agreement.

- B. Construct the improvements in accordance with the Alabama Department of Transportation construction standards.
- C. Furnish and/or acquire all necessary property rights, including without limitation any necessary access and ownership rights, for access to the right-of-way without cost or liability to the County.
- D. Adjust and/or relocate all utilities for the project without cost to the County, if applicable.
- E. Remit invoice to the County for \$93,682 within 30 days of project completion; and

11. **Termination and Notice:** Notwithstanding the foregoing, either party may terminate this Agreement, with or without cause, upon written notice to the other party. A party's said notice shall be deemed effective, and the Agreement deemed terminated thirty (30) days after the date such notice is mailed by certified mail to the other party. All notices provided for herein shall be sent as follows:

To City: City of Spanish Fort  
7361 Spanish Fort Boulevard  
Spanish Fort, Alabama 36527

To County: Baldwin County Commission  
312 Courthouse Square, Suite 12  
Bay Minette, Alabama 36507

12. **Indemnity:** To the fullest extent allowed by law, City shall defend, indemnify and hold County harmless from and against any and all demands, actions and claims of any description whatsoever, for property damage, personal injury (including death), breach of contract, actions in trespass and any and all other claimed losses, injuries or damages of any kind, including, without limitation, attorneys' fees and costs, arising out of, relating to, or resulting from, any and all acts or omissions of the City in relation to the obligations hereunder, including without limitation, the execution and delivery of the Agreement, the City's obligations in Section 10 of this Agreement (including, without limitation, the acquisition of any real property interests related to the Project), and the conception, funding, financing, planning and design of this Project.

All guarantees, duties, representations, assurances, without limitation, contained within this Agreement shall survive and exist beyond the date of termination or expiration of this Agreement, and time, or the lapse thereof, shall not be used for or argued as a defense for the City against the same.

Nothing contained herein shall be construed to limit or modify the laws of Alabama as the same may apply to the County or City or in any way diminish any immunity, absolute or qualified, to which the County and City are otherwise entitled by law.

13. **Entire Agreement:** This Agreement represents the entire and integrated agreement between County and City and supersedes all prior negotiations, representations or agreements, either written or oral. This Agreement may be amended only by written instrument signed by the parties.
14. **Both Parties Contributed Equally to the Agreement.** This Agreement shall not be construed more strictly against one party than against the other merely by virtue of the fact

that it may have been prepared by counsel for one of the parties, it being recognized that both County and City have contributed substantially and materially to the preparation of this Agreement.

15. **Failure to Strictly Enforce Performance:** The failure of either party to insist upon the strict performance of any of the terms, covenants, agreements and conditions of this Agreement shall not constitute a default or be construed as a waiver or relinquishment of the right of a party to thereafter enforce any such term, covenant, agreement or condition, but the same shall continue in full force and effect.
16. **Assignment:** Neither this Agreement nor any interest herein shall be assigned, transferred or otherwise encumbered without a prior written agreement providing for such assignment, transfer or other encumbrance signed by the parties.
17. **Choice of Law:** The parties acknowledge and agree that this Agreement shall in all respects be governed by the laws of the state of Alabama, including, without limitation, all issues relating to capacity, formation, interpretation and available remedies, without regard to Alabama conflict of law principles.

IN WITNESS WHEREOF, the parties have executed this Agreement as of the date of full execution below.

(REMAINDER OF PAGE INTENTIONALLY LEFT BLANK)



COUNTY:  
BALDWIN COUNTY

\_\_\_\_\_  
JAMES E. BALL / DATE  
CHAIRMAN

ATTEST:

\_\_\_\_\_  
WAYNE DYESS *Ronald J. Cink* DATE  
COUNTY ADMINISTRATOR *Budget Director*

STATE OF ALABAMA       )  
COUNTY OF BALDWIN    )

I, \_\_\_\_\_, a Notary Public in and for said County, in said State, hereby certify that JAMES E. BALL, and *Ronald J. Cink* *Budget Director* ~~WAYNE DYESS~~, whose names as Chairman and County Administrator of the Baldwin County Commission, respectively, are signed to the foregoing instrument and who are known to me, acknowledged before me on this date that, being informed of the contents of said instrument, they executed the same voluntarily with full authority to do so for and as an act of the Baldwin County Commission.

Given under my hand and official seal this the \_\_\_\_\_ day of \_\_\_\_\_, 2022.

\_\_\_\_\_  
Notary Public

My Commission Expires: \_\_\_\_\_

CITY:  
THE CITY OF SPANISH FORT

*[Signature]* *5/2/22*  
MAYOR MICHAEL M. McMILLAN /Date

ATTEST:

*[Signature]* *5/2/2022*  
REBECCA A. GAINES /Date  
CITY CLERK

STATE OF ALABAMA  
COUNTY OF BALDWIN

I, Kimberly K Barr, a Notary Public, in and for said County in said State, hereby certify that MICHAEL M. McMILLAN, and REBECCA A. GAINES, whose names as Mayor and City Clerk of CITY OF SPANISH FORT respectively, are signed to the foregoing instrument and who are known to me, acknowledged before me on this day that, being informed of the contents of this instrument, they executed the same voluntarily with full authority to do so for and as an act of the City of Spanish Fort, Alabama.

Given under my hand and official seal this the 2nd day of May, 2022.



Kimberly K Barr  
Notary Public

My Commission Expires: 10-25-2023



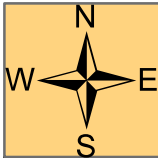

# Baldwin County Highway Department Sidewalk along Jimmy Faulkner Dr Location Map



## Legend

### CountyMaintainedRoads SurfaceType

- Paved
- Unpaved
- Proposed Sidewalk
- 911 Road Centerlines

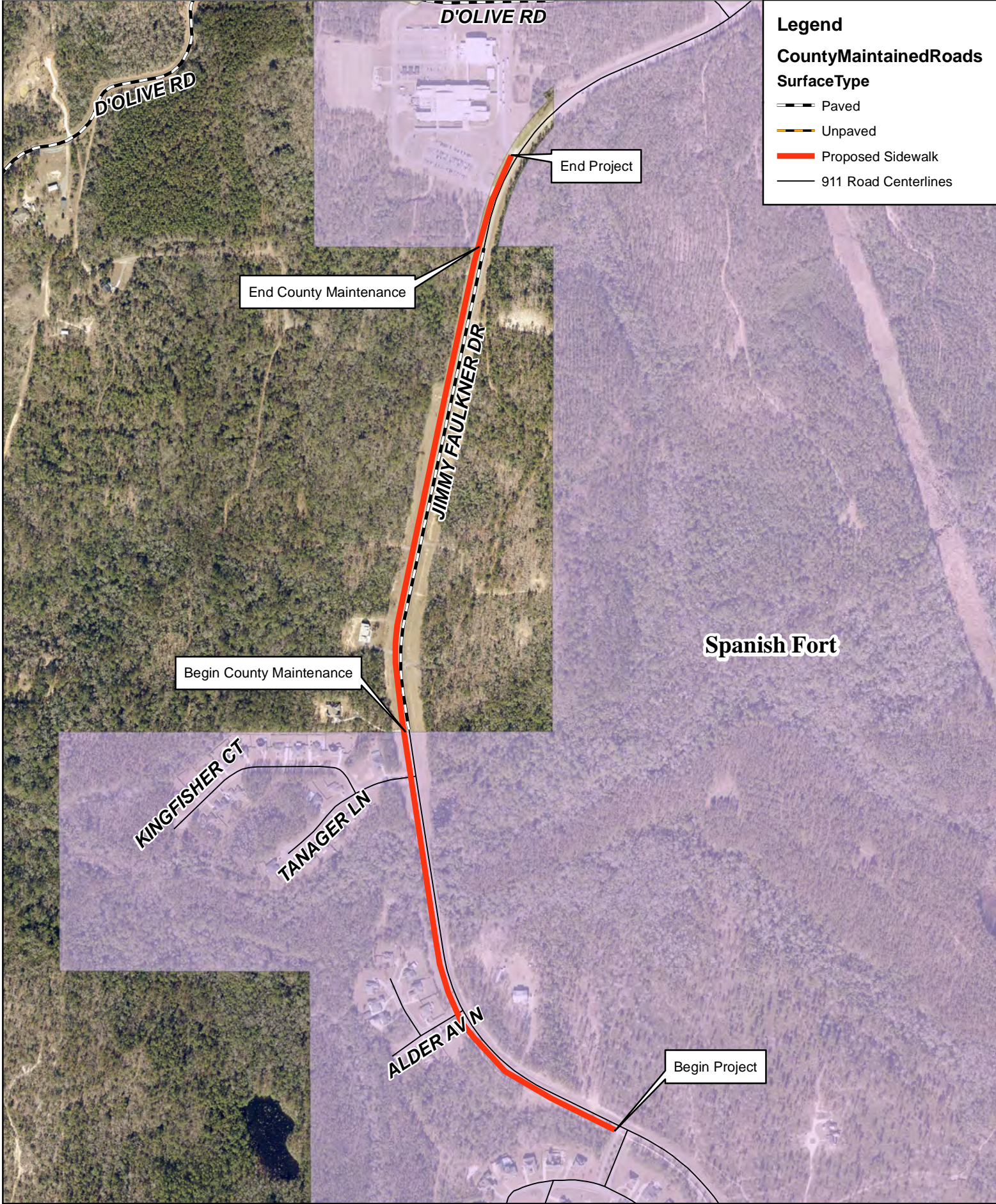





# Baldwin County Commission

## Agenda Action Form

---

**File #:** 22-0876, **Version:** 1

**Item #:** BN6

---

**Meeting Type:** BCC Regular Meeting

**Meeting Date:** 6/7/2022

**Item Status:** New

**From:** Joey Nunnally, P.E., County Engineer

Frank Lundy, P.E., Operations Manager

**Submitted by:** Audra Mize, Operations Support Specialist II

---

### **ITEM TITLE**

\*Intergovernmental Service Agreement with Town of Loxley for Routine Blading and Boom Mowing / Tree Trimming of Dirt Road Portions of Truck Trail 17 and Old Brady Road within Loxley Town Limits

### **STAFF RECOMMENDATION**

Approve an Intergovernmental Service Agreement between the Baldwin County Commission and the Town of Loxley for Area 200 maintenance crews to perform routine blading and boom mowing / tree trimming on the dirt road portions of Truck Trail 17 (3.45 miles) and Old Brady Road (0.60 miles) that lies within Loxley town limits for a period of twenty-four (24) months. The Town of Loxley will be billed quarterly for the actual cost of the work performed.

This agreement shall be effective upon full execution and terminate after twenty-four (24) months unless terminated by either party upon the delivery of a thirty (30) day notice of termination.

### **BACKGROUND INFORMATION**

#### **Previous Commission action/date:**

June 16, 2020 - Approved an Intergovernmental Service Agreement between the Baldwin County Commission and the Town of Loxley for Area 200 maintenance crews to perform routine blading on the dirt portion of Truck Trail 17 (3.45 miles) that lies within Loxley town limits for a period of twenty-four months.

March 16, 2021 - Approved an Amendment to the Intergovernmental Service Agreement between the Baldwin County Commission and the Town of Loxley for Area 200 maintenance crews to perform boom mowing / tree trimming on the dirt portion of Truck Trail 17 (3.45 miles) that lies within Loxley town limits once a year or upon request by the Town.

August 3, 2021 - Approved the Second Amendment to the Intergovernmental Service Agreement between the Baldwin County Commission and The Town of Loxley for Area 200 maintenance crews to perform routine blading and boom mowing / tree trimming on the dirt road portion of Old Brady



Road (0.60 miles) that lies within Loxley town limits once a year or upon request by the Town.

**Background:** The Town of Loxley is requesting assistance from Baldwin County to perform for routine blading and boom mowing / tree trimming of the dirt road portions of Truck Trail 17 and Old Brady Road within Loxley town limits.

### **FINANCIAL IMPACT**

**Total cost of recommendation:** The Town of Loxley will be billed quarterly for the actual cost of work performed.

**Budget line item(s) to be used:** N/A

**If this is not a budgeted expenditure, does the recommendation create a need for funding?**  
N/A

### **LEGAL IMPACT**

**Is legal review necessary for this staff recommendation and related documents?**  
N/A

**Reviewed/approved by:** N/A

**Additional comments:** Standard Agreement used as previously approved by County Attorney (1/7/2020) los

### **ADVERTISING REQUIREMENTS**

**Is advertising required for this recommendation?** N/A

**If the proof of publication affidavit is not attached, list the reason:** N/A

### **FOLLOW UP IMPLEMENTATION**

**For time-sensitive follow up, select deadline date for follow up:** N/A

**Individual(s) responsible for follow up:** Administration Staff prepare correspondence and have original agreement executed by Chairman. Mail Town of Loxley a copy of the agreement. Area 200 (Pete Peterson) schedule work when requested by Town of Loxley. Highway Department Accounting section to invoice the Town of Loxley quarterly for work performed.

**Action required (list contact persons/addresses if documents are to be mailed or emailed):**

**Contact:**

The Honorable Richard Teal, Mayor  
Town of Loxley  
Post Office Box 9  
Loxley, Alabama 36551

**Additional instructions/notes:** N/A

# TOWN OF LOXLEY

RICHARD L. TEAL, MAYOR

Town Clerk – Treasurer  
Melissa Lawrence

P. O. Box 9  
LOXLEY, ALBAMA 36551

Council Members  
Richard Lee Wilson  
Jeffrey T. Knight  
Katherine Q. Breeden  
Chris McCall  
Kasey Childress

OFFICE: (251) 964-5162  
FAX: (251) 964-5371

April 12, 2022

Baldwin County Highway Department  
Attn: Frank Lundy  
P.O. Box 220  
Silverhill, AL 36576

Dear Mr. Lundy:

I would like to request that the Intergovernmental Service Agreement between the Baldwin County Commission and the Town of Loxley, Alabama dated June 16, 2020, and amended August 3, 2021, be extended for another two years. We would like for the County to continue to blade the dirt road portion of Truck Trail 17 and Old Brady Road inside the corporate limits of the Town once a month for twenty-four (24) months or upon request by the Town and boom mow/tree trim those same areas once a year for two (2) years or upon request by the Town. I understand that the Town will be billed quarterly for all actual costs incurred by the County. Thank you for your help with this matter.

Sincerely,



Richard L. Teal  
Mayor

## **INTERGOVERNMENTAL SERVICE AGREEMENT**

This Intergovernmental Service Agreement ("Agreement") is entered into by and between the Baldwin County Commission (hereinafter "County") and the Town of Loxley, Alabama (hereinafter "Town"), as follows:

### **RECITALS**

**Whereas**, County is the duly formed governing body in and for Baldwin County, Alabama, and Town is an incorporated municipality of the State of Alabama; and

**Whereas**, County and Town are authorized under Alabama law to control, manage, supervise, regulate, repair, maintain and improve (hereinafter collectively "control") certain public roads inside their respective jurisdictions; and

**Whereas**, with the consent of the Town Council of a municipality, the County may establish, construct, and maintain any road or street within the corporate limits of such municipality; and

**Whereas**, County and Town acknowledge and agree that the dirt road portions of Truck Trail 17 (3.45 miles) and Old Brady Road (0.60 miles), as identified and depicted on *Exhibit A* hereto, are situated inside the present incorporated municipal limits of Town, and are roads over which Town is responsible for and over which Town exercises control; and

**Whereas**, the Town has requested that the County assist the Town in its efforts to maintain the dirt road portions of Truck Trail 17 (3.45 miles) and Old Brady Road (0.60 miles) inside Loxley Town Limits, and the County agrees to perform routine blading and boom mowing/tree trimming, pursuant to the terms and conditions herein; and

**Whereas**, the Town agrees to remit to the County any and all actual costs for labor and equipment incurred by County in its performance of this Agreement; and

**Whereas**, County and Town now wish to enter into this Agreement to provide for the routine blading and boom mowing/tree trimming of the dirt road portions of Truck Trail 17 (3.45 miles) and Old Brady Road (0.60 miles) which are inside the Town's jurisdiction.

**NOW, THEREFORE**, in consideration of the premises and the mutual covenants contained herein, the sufficiency of which being hereby acknowledged, County and Town do hereby agree as follows:

1. **Recitals:** The recitals set out above are incorporated into this Agreement, as though the same were set out in full in this paragraph.
2. **Purpose:** The parties acknowledge and agree that the purpose of this Agreement is to provide for the routine blading and boom mowing/tree trimming of the dirt road portions of Truck Trail 17 (3.45 miles) and Old Brady Road (0.60 miles) inside the corporate limits of the Town.
3. **Town Remains Owner of Right-of-Way:** The Town, at all times, including during the effective term of this Agreement and beyond, shall retain exclusive responsibility for and

control over Truck Trail 17 and Old Brady Road specifically identified and depicted on *Exhibit A* hereto. The County shall obtain no rights, responsibilities or control over Truck Trail 17 and Old Brady Road as a result of this Agreement or the duties and/or obligations contained anywhere herein either during or following the effective term of this Agreement. Nothing contained herein shall be construed to require or result in the County assuming responsibility for any public streets inside the Town limits.

4. **No Joint Ownership of Property:** The parties acknowledge and agree that they will not jointly acquire, own or otherwise come into joint or common possession of any property as a result of or in relation to this Agreement.
5. **Inapplicability to Roads Not Expressly Identified:** The parties acknowledge and agree that this Agreement does not address or affect, and that the parties do not intend by this Agreement to address or affect, the responsibility for or control of any road or road portion not expressly identified and depicted herein.
6. **Financing and Budgeting:** Each party shall be responsible for financing the obligations undertaken by that party hereunder, and shall not be responsible for financing, or in any other manner contributing to, the costs or expenses of the obligations undertaken by the other party unless expressly identified herein.
7. **Approval and Effective Date:** This Agreement shall become effective upon the date of full execution by both parties ("Effective Date").
8. **Term:** The term of this Agreement shall be for twenty-four (24) months from its Effective Date. This document may be amended only upon written approval by the Parties hereto, and any such amendment shall be approved by the same method by which this original Agreement has been approved by the Parties.
9. **Services to be Performed by County:**
  - A. Perform routine blading of the dirt road portions of Truck Trail 17 (3.45 miles) and Old Brady Road (0.60 miles) upon request by the Town.
  - B. Perform boom mowing/tree trimming of Truck Trail 17 (3.45 miles) and Old Brady Road (0.60 miles) once a year or upon request by the Town.
  - C. Remit quarterly invoices to the Town for actual costs incurred.

**Note: County cannot sell bid item materials to the Town.**
10. **Services to be Performed by Town (the Project):**
  - A. Comply with all necessary local, State and Federal rules, regulations and laws applicable to the Project and this Agreement.
  - B. Furnish and/or acquire all necessary property rights, including without limitation any necessary access and ownership rights, for access to the right-of-way without cost or liability to the County.
  - C. Adjust and/or relocate all utilities for the project without cost to the County, if applicable.
  - D. Promptly remit payment within 30 days of the receipt of invoice for all actual labor and equipment costs incurred by the County.
  - E. Provide any materials necessary for the work.



14. **Both Parties Contributed Equally to the Agreement.** This Agreement shall not be construed more strictly against one party than against the other merely by virtue of the fact that it may have been prepared by counsel for one of the parties, it being recognized that both County and Town have contributed substantially and materially to the preparation of this Agreement.
15. **Failure to Strictly Enforce Performance:** The failure of either party to insist upon the strict performance of any of the terms, covenants, agreements and conditions of this Agreement shall not constitute a default or be construed as a waiver or relinquishment of the right of a party to thereafter enforce any such term, covenant, agreement or condition, but the same shall continue in full force and effect.
16. **Assignment:** Neither this Agreement nor any interest herein shall be assigned, transferred or otherwise encumbered without a prior written agreement providing for such assignment, transfer or other encumbrance signed by the parties.
17. **Choice of Law:** The parties acknowledge and agree that this Agreement shall in all respects be governed by the laws of the State of Alabama, including, without limitation, all issues relating to capacity, formation, interpretation and available remedies, without regard to Alabama conflict of law principles.



IN WITNESS WHEREOF, the parties have executed this Agreement as of the date of full execution below.

**COUNTY:**  
BALDWIN COUNTY

\_\_\_\_\_/\_\_\_\_\_  
JAMES E. BALL / DATE  
CHAIRMAN

ATTEST:

\_\_\_\_\_/\_\_\_\_\_  
RONALD J. CINK / DATE  
BUDGET DIRECTOR

STATE OF ALABAMA       )  
COUNTY OF BALDWIN    )

I, \_\_\_\_\_, a Notary Public in and for said County, in said State, hereby certify that JAMES E. BALL and RONALD J. CINK, whose names as Chairman and Budget Director of the Baldwin County Commission, respectively, are signed to the foregoing instrument and who are known to me, acknowledged before me on this date that, being informed of the contents of said instrument, they executed the same voluntarily with full authority to do so for and as an act of the Baldwin County Commission.

Given under my hand and official seal this the \_\_\_\_\_ day of \_\_\_\_\_, 2022.

\_\_\_\_\_  
Notary Public

My Commission Expires: \_\_\_\_\_

**TOWN:**  
THE TOWN OF LOXLEY

\_\_\_\_\_/\_\_\_\_\_  
Mayor Richard Teal /Date

ATTEST:

\_\_\_\_\_/\_\_\_\_\_  
Melissa Lawrence /Date  
Town Clerk

STATE OF ALABAMA  
COUNTY OF BALDWIN

I, \_\_\_\_\_, a Notary Public, in and for said County in said State, hereby certify that RICHARD TEAL and MELISSA LAWRENCE, whose names as Mayor and Town Clerk of TOWN OF LOXLEY, respectively, are signed to the foregoing instrument and who are known to me, acknowledged before me on this day that, being informed of the contents of this instrument, they executed the same voluntarily with full authority to do so for and as an act of the Town of Loxley, Alabama.

Given under my hand and official seal this the \_\_\_\_\_ day of \_\_\_\_\_, 2022.

\_\_\_\_\_  
Notary Public

My Commission Expires:\_\_\_\_\_



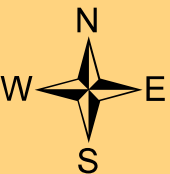
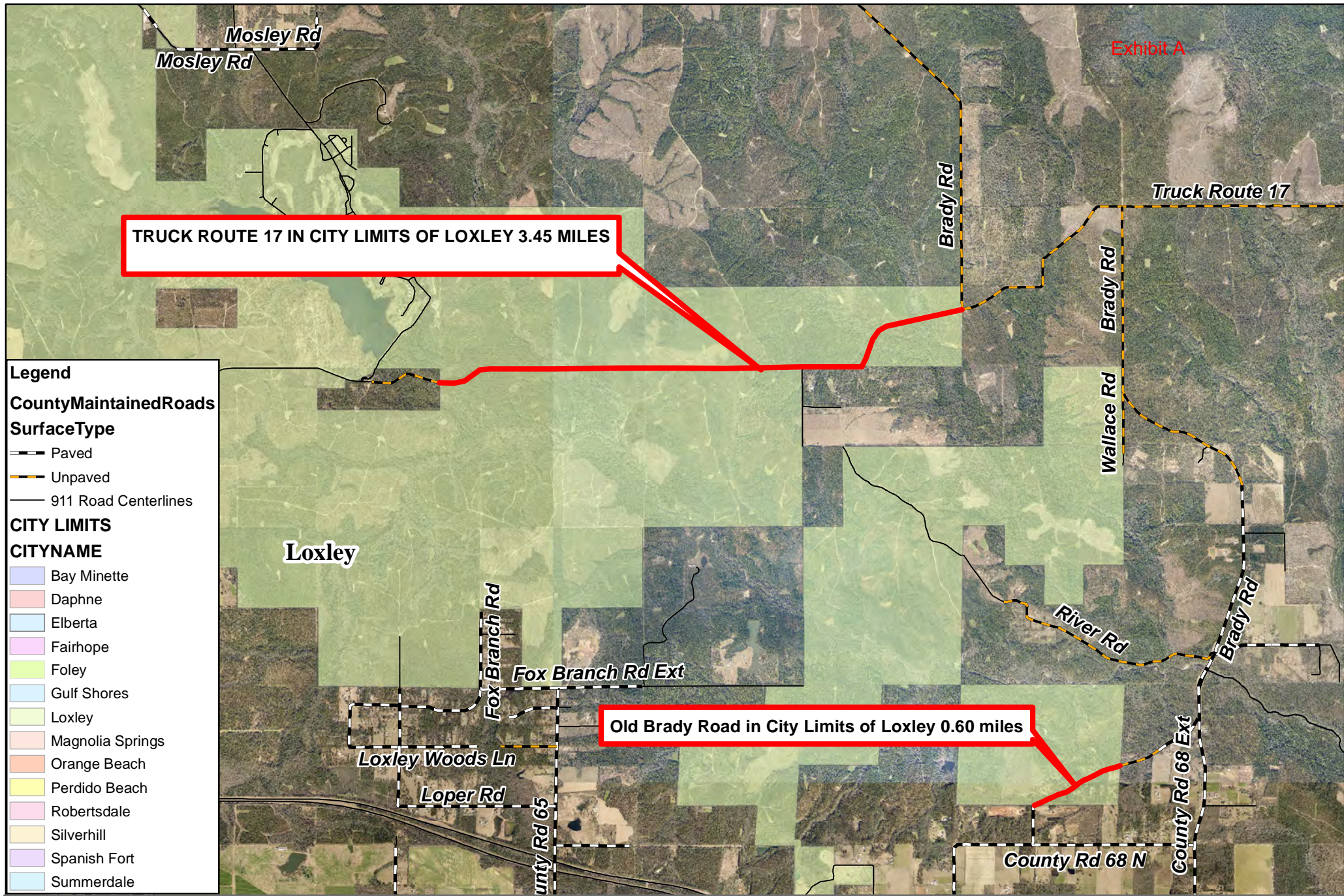

**Baldwin County Highway Department**  
**Truck Route 17 and Old Brady Road Within Loxley City Limits**





## **INTERGOVERNMENTAL SERVICE AGREEMENT**

This Intergovernmental Service Agreement (“Agreement”) is entered into by and between the Baldwin County Commission (hereinafter “County”) and the City of Loxley, Alabama (hereinafter “City”), as follows:

### **RECITALS**

**Whereas**, County is the duly formed governing body in and for Baldwin County, Alabama, and City is an incorporated municipality of the State of Alabama; and

**Whereas**, County and City are authorized under Alabama law to control, manage, supervise, regulate, repair, maintain and improve (hereinafter collectively “control”) certain public roads inside their respective jurisdictions; and

**Whereas**, with the consent of the City Council of a municipality, the County may establish, construct, and maintain any road or street within the corporate limits of such municipality; and

**Whereas**, County and City acknowledge and agree that the dirt road portions of Truck Trail 17 (3.45 miles) and Old Brady Road (0.60 miles), as identified and depicted on *Exhibit A* hereto, are situated inside the present incorporated municipal limits of City, and are roads over which City is responsible for and over which City exercises control; and

**Whereas**, the City has requested that the County assist the City in its efforts to maintain the dirt road portions of Truck Trail 17 (3.45 miles) and Old Brady Road (0.60 miles) inside Loxley City Limits, and the County agrees to perform routine blading and boom mowing/tree trimming, pursuant to the terms and conditions herein; and

**Whereas**, the City agrees to remit to the County any and all actual costs for labor and equipment incurred by County in its performance of this Agreement; and

**Whereas**, County and City now wish to enter into this Agreement to provide for the routine blading and boom mowing/tree trimming of the dirt road portions of Truck Trail 17 (3.45 miles) and Old Brady Road (0.60 miles) which are inside the City’s jurisdiction.

**NOW, THEREFORE**, in consideration of the premises and the mutual covenants contained herein, the sufficiency of which being hereby acknowledged, County and City do hereby agree as follows:

1. **Recitals:** The recitals set out above are incorporated into this Agreement, as though the same were set out in full in this paragraph.
2. **Purpose:** The parties acknowledge and agree that the purpose of this Agreement is to provide for the routine blading and boom mowing/tree trimming of the dirt road portions of Truck Trail 17 (3.45 miles) and Old Brady Road (0.60 miles) inside the corporate limits of the City.
3. **City Remains Owner of Right-of-Way:** The City, at all times, including during the effective term of this Agreement and beyond, shall retain exclusive responsibility for and control over Truck Trail 17 and Old Brady Road specifically identified and depicted on

*Exhibit A* hereto. The County shall obtain no rights, responsibilities or control over Truck Trail 17 and Old Brady Road as a result of this Agreement or the duties and/or obligations contained anywhere herein either during or following the effective term of this Agreement. Nothing contained herein shall be construed to require or result in the County assuming responsibility for any public streets inside the City limits.

4. **No Joint Ownership of Property:** The parties acknowledge and agree that they will not jointly acquire, own or otherwise come into joint or common possession of any property as a result of or in relation to this Agreement.
5. **Inapplicability to Roads Not Expressly Identified:** The parties acknowledge and agree that this Agreement does not address or affect, and that the parties do not intend by this Agreement to address or affect, the responsibility for or control of any road or road portion not expressly identified and depicted herein.
6. **Financing and Budgeting:** Each party shall be responsible for financing the obligations undertaken by that party hereunder, and shall not be responsible for financing, or in any other manner contributing to, the costs or expenses of the obligations undertaken by the other party unless expressly identified herein.
7. **Approval and Effective Date:** This Agreement shall become effective upon the date of full execution by both parties ("Effective Date").
8. **Term:** The term of this Agreement shall be for twenty-four (24) months from its Effective Date. This document may be amended only upon written approval by the Parties hereto, and any such amendment shall be approved by the same method by which this original Agreement has been approved by the Parties.
9. **Services to be Performed by County:**
  - A. Perform routine blading of the dirt road portions of Truck Trail 17 (3.45 miles) and Old Brady Road (0.60 miles) upon request by the City.
  - B. Perform boom mowing/tree trimming of Truck Trail 17 (3.45 miles) and Old Brady Road (0.60 miles) once a year or upon request by the City.
  - C. Remit quarterly invoices to the City for actual costs incurred.  
**Note: County cannot sell bid item materials to the City.**
10. **Services to be Performed by City (the Project):**
  - A. Comply with all necessary local, State and Federal rules, regulations and laws applicable to the Project and this Agreement.
  - B. Furnish and/or acquire all necessary property rights, including without limitation any necessary access and ownership rights, for access to the right-of-way without cost or liability to the County.
  - C. Adjust and/or relocate all utilities for the project without cost to the County, if applicable.
  - D. Promptly remit payment within 30 days of the receipt of invoice for all actual labor and equipment costs incurred by the County.
  - E. Provide any materials necessary for the work.

11. **Termination and Notice:** Notwithstanding the foregoing, either party may terminate this Agreement, with or without cause, upon written notice to the other party. A party's said notice shall be deemed effective, and the Agreement deemed terminated, thirty (30) days after the date such notice is mailed by certified mail to the other party. In the event of termination by either party, the City shall be responsible for all costs incurred by the County through the date of receipt of the requisite termination notice. All notices provided for herein shall be sent as follows:

To City: City of Loxley  
P.O. Box 9  
Loxley, Alabama 36551

To County: Baldwin County Commission  
312 Courthouse Square, Suite 12  
Bay Minette, Alabama 36507

12. **Indemnity:** City accepts the improvement, work, property, product and services of the County as a result of the Project in its "WHERE IS", "AS IS", condition and acknowledges that the County has made no representation or warranty to City as to, and has no obligation for the condition of the improvements, work, property, product and services of the County. City assumes the risk of any latent or patent defects or problems that are or may be contained in the improvements, work, property, product and services of the County or City. City agrees that the County shall not be liable for any injury, loss or damage on account of any defects or problems. City for itself and City Representatives waive and release the County from any claims for injury to persons or damage to the personal property by reason of the condition of the improvements, work, property, product and services of the County or otherwise.

Furthermore, City shall defend, indemnify and hold County harmless from and against all demands, actions and claims of any description whatsoever, for property damage, personal injury (including death), actions in trespass and all other claimed loss, injury or damage, including, but not limited to, attorneys' fees and costs, arising out of, relating to, or resulting from, any and all acts or omissions in relation to the obligations hereunder.

All guarantees, duties, representations, assurances, without limitation, contained within this Agreement shall survive and exist beyond the date of termination or expiration of this Agreement, and time, or the lapse thereof, shall not be used for or argued as a defense for the City against the same.

Nothing contained herein shall be construed to limit or modify the laws of Alabama as the same may apply to the County or City or in any way diminish any immunity, absolute or qualified, to which the County and City are otherwise entitled by law.

13. **Entire Agreement:** This Agreement represents the entire and integrated agreement between County and City and supersedes all prior negotiations, representations or agreements, either written or oral. This Agreement may be amended only by written instrument signed by the parties.
14. **Both Parties Contributed Equally to the Agreement.** This Agreement shall not be construed more strictly against one party than against the other merely by virtue of the fact

that it may have been prepared by counsel for one of the parties, it being recognized that both County and City have contributed substantially and materially to the preparation of this Agreement.

15. **Failure to Strictly Enforce Performance:** The failure of either party to insist upon the strict performance of any of the terms, covenants, agreements and conditions of this Agreement shall not constitute a default or be construed as a waiver or relinquishment of the right of a party to thereafter enforce any such term, covenant, agreement or condition, but the same shall continue in full force and effect.
16. **Assignment:** Neither this Agreement nor any interest herein shall be assigned, transferred or otherwise encumbered without a prior written agreement providing for such assignment, transfer or other encumbrance signed by the parties.
17. **Choice of Law:** The parties acknowledge and agree that this Agreement shall in all respects be governed by the laws of the State of Alabama, including, without limitation, all issues relating to capacity, formation, interpretation and available remedies, without regard to Alabama conflict of law principles.



IN WITNESS WHEREOF, the parties have executed this Agreement as of the date of full execution below.

**COUNTY:**  
BALDWIN COUNTY

\_\_\_\_\_/\_\_\_\_\_  
JAMES E. BALL / DATE  
CHAIRMAN

ATTEST:

\_\_\_\_\_/\_\_\_\_\_  
RONALD J. CINK / DATE  
BUDGET DIRECTOR

STATE OF ALABAMA       )  
COUNTY OF BALDWIN    )

I, \_\_\_\_\_, a Notary Public in and for said County, in said State, hereby certify that JAMES E. BALL and RONALD J. CINK, whose names as Chairman and Budget Director of the Baldwin County Commission, respectively, are signed to the foregoing instrument and who are known to me, acknowledged before me on this date that, being informed of the contents of said instrument, they executed the same voluntarily with full authority to do so for and as an act of the Baldwin County Commission.

Given under my hand and official seal this the \_\_\_\_\_ day of \_\_\_\_\_, 2022.

\_\_\_\_\_  
Notary Public

My Commission Expires: \_\_\_\_\_

**CITY:**  
THE CITY OF LOXLEY

\_\_\_\_\_/\_\_\_\_\_  
MAYOR RICHARD TEAL /DATE

ATTEST:

\_\_\_\_\_/\_\_\_\_\_  
MELISSA LAWRENCE /Date  
CITY CLERK

STATE OF ALABAMA  
COUNTY OF BALDWIN

I, \_\_\_\_\_, a Notary Public, in and for said County in said State, hereby certify that RICHARD TEAL and MELISSA LAWRENCE, whose names as Mayor and City Clerk of CITY OF LOXLEY, respectively, are signed to the foregoing instrument and who are known to me, acknowledged before me on this day that, being informed of the contents of this instrument, they executed the same voluntarily with full authority to do so for and as an act of the City of Loxley, Alabama.

Given under my hand and official seal this the \_\_\_\_\_ day of \_\_\_\_\_, 2022.

\_\_\_\_\_  
Notary Public

My Commission Expires:\_\_\_\_\_



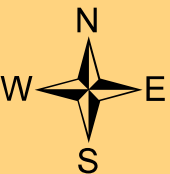
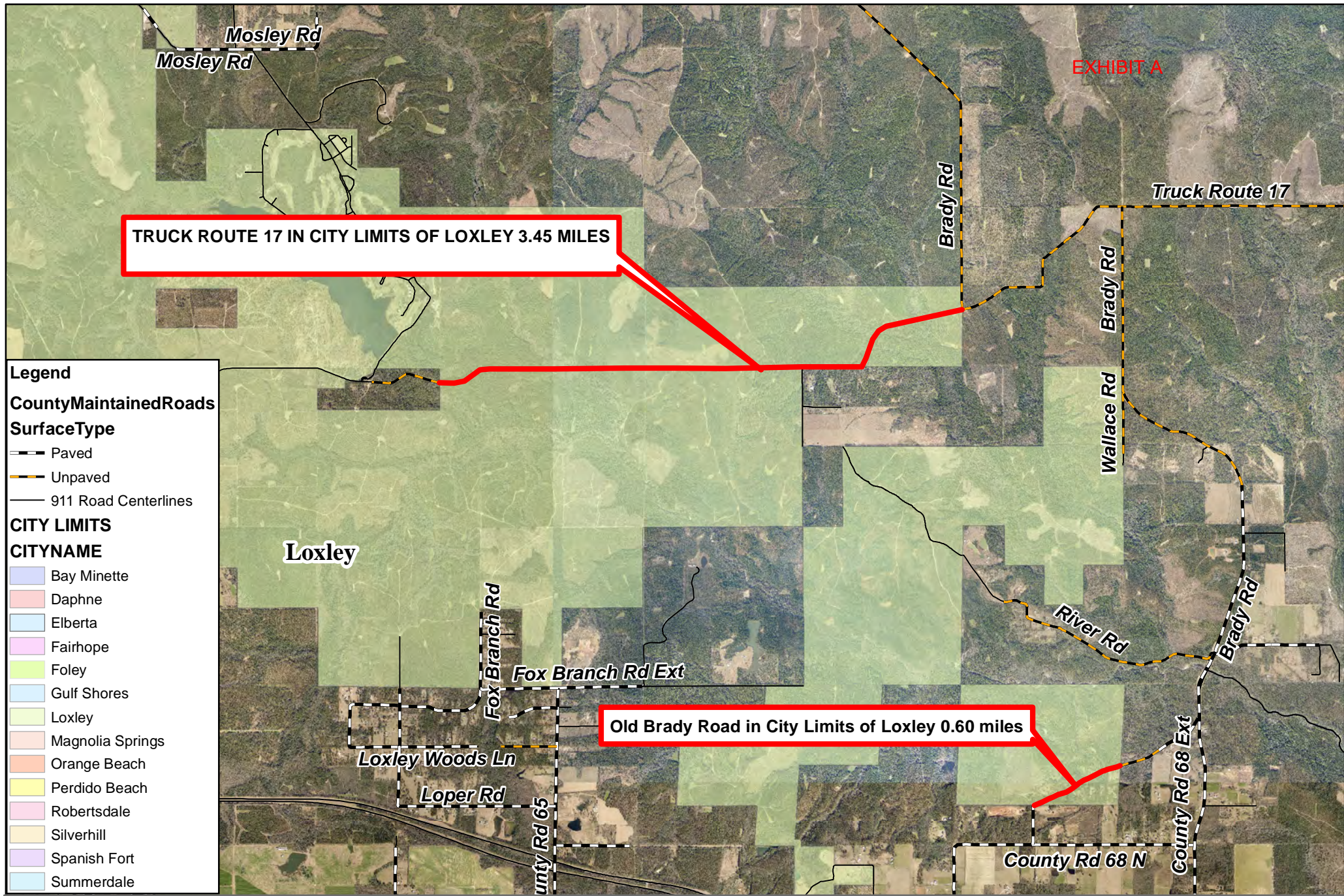

**Baldwin County Highway Department**  
**Truck Route 17 and Old Brady Road Within Loxley City Limits**







# Baldwin County Commission

## Agenda Action Form

---

**File #:** 22-0994, **Version:** 1

**Item #:** BN7

---

**Meeting Type:** BCC Regular Meeting

**Meeting Date:** 6/7/2022

**Item Status:** New

**From:** Joey Nunnally, P.E., County Engineer

Seth Peterson, P.E., Pre-Construction Manager

Gayle Pierce, Right-of-Way Tech III

**Submitted by:** Lisa Sangster, Administrative Support Specialist IV

---

### **ITEM TITLE**

Permission to Advertise - Vacation of Dirt Road Portion of Etta Smith Road

### **STAFF RECOMMENDATION**

Authorize staff to advertise for a public hearing to be held on July 19, 2022, as required, for the Baldwin County Commission to consider vacating the dirt road portion of Etta Smith Road, per the request of the County Engineer.

### **BACKGROUND INFORMATION**

**Previous Commission action/date:** N/A

**Background:** The County Engineer is requesting to vacate the dirt road portion of Etta Smith Road to assist with Mobile Bay National Estuary Program efforts to stabilize ditch erosion adjacent to the road and improve public safety by eliminating a hazardous connection at County Road 32 and County Road 9 intersection.

**Section 23-4-2 of the Code of Alabama 1975** reads as follows:

### **Procedure.**

(a) Whenever the governing body of a municipality or county proposes to vacate a public street, alley, or highway, or portion thereof, the governing body shall schedule a public hearing prior to taking final action and shall publish notice of the proposed hearing on the vacation in a newspaper of general circulation in the portion of the county where the street, alley, or highway lies once a week for four consecutive weeks in the county prior to deciding the issue at a regularly scheduled meeting of the governing body. A copy of the notice shall be posted on a bulletin board at the county courthouse and shall also be served by U.S. mail at least 30 days prior to the scheduled meeting on any abutting owner and on any entity known to have facilities or equipment such as utility lines, both aerial or buried, within the public right-of-way of the street, alley, or highway to be vacated. The notice shall

describe the street, alley, highway, or portion thereof proposed to be vacated and also give the date, time and location of the meeting of the governing body at which the proposed vacation is scheduled to be addressed. Any citizen alleging to be affected by the proposed vacation may submit a written objection to the governing body or may request an opportunity to be heard at the public hearing held as required herein.

(b) If the governing body elects to vacate, it shall adopt a resolution which shall describe with accuracy the street, alley, or highway, or portion thereof, to be vacated and shall give the names of the owner or owners of the abutting lots or parcels of land and also the owner or owners of such other lots or parcels of land, if any, which will be cut off from access thereby over some other reasonable and convenient way. The resolution shall further set forth that it is in the interest of the public that such street, alley, or highway, or portion thereof, be vacated and shall be filed in the probate court of the county. In counties which elect the members of the county commission by single-member districts, the motion to approve the vacation shall be made by the commissioner in whose district the portion of the public street, alley, or highway to be vacated is located. The vacation shall not deprive other property owners of any right they may have to convenient and reasonable means of ingress and egress to and from their property, and if that right is not afforded by the remaining streets and alleys, another street or alley affording that right much be dedicated. The filing of the resolution as required herein shall operate as a declaration of the governing body's vacation and shall divest all public rights and liabilities, including any rights which may have been acquired by prescription, in that part of the public street, alley, or highway vacated. Title and all public rights, including the right to close the street, alley, or highway vacated, shall vest in the abutting landowners. Entities with utility lines, equipment, or facilities in place at the time of vacation, shall have the right to continue to maintain, extend, and enlarge their lines, equipment, and facilities to the same extent as if the vacation had not occurred. Notice of the governing body's action shall be published once in a newspaper in the county no later than 14 days after its adoption.

If the agenda item is approved, staff will publish a notice for the public hearing to be held on July 19, 2022, for four (4) consecutive weeks in all Gulf Coast Newspapers. Staff will also post said notice on a bulletin board at the Bay Minette Administration Building, the Foley Satellite Courthouse, the Fairhope Satellite Courthouse and Central Annex in Robertsedale. Other notices will be sent to the subject utility companies and abutting owners as required.

### **FINANCIAL IMPACT**

**Total cost of recommendation:** \$300.00 (estimated)

**Budget line item(s) to be used:** 11153100.52530

**If this is not a budgeted expenditure, does the recommendation create a need for funding?**  
N/A

### **LEGAL IMPACT**

**Is legal review necessary for this staff recommendation and related documents?**  
N/A

**Reviewed/approved by:** N/A

**Additional comments:** N/A

**ADVERTISING REQUIREMENTS**

**Is advertising required for this recommendation?** N/A

**If the proof of publication affidavit is not attached, list the reason:** N/A

**FOLLOW UP IMPLEMENTATION**

**For time-sensitive follow up, select deadline date for follow up:** N/A

**Individual(s) responsible for follow up:** If approved by the Commission, Highway Department (Gayle Pierce) will have notice of public hearing published in all Gulf Coast Newspapers.

**Action required (list contact persons/addresses if documents are to be mailed or emailed):**  
N/A

**Additional instructions/notes:** Administration - place in tickler

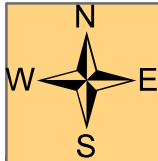

**R/W VACATION REQUEST:  
DIRT ROAD PORTION OF ETTA SMITH ROAD  
COUNTY INITIATED**

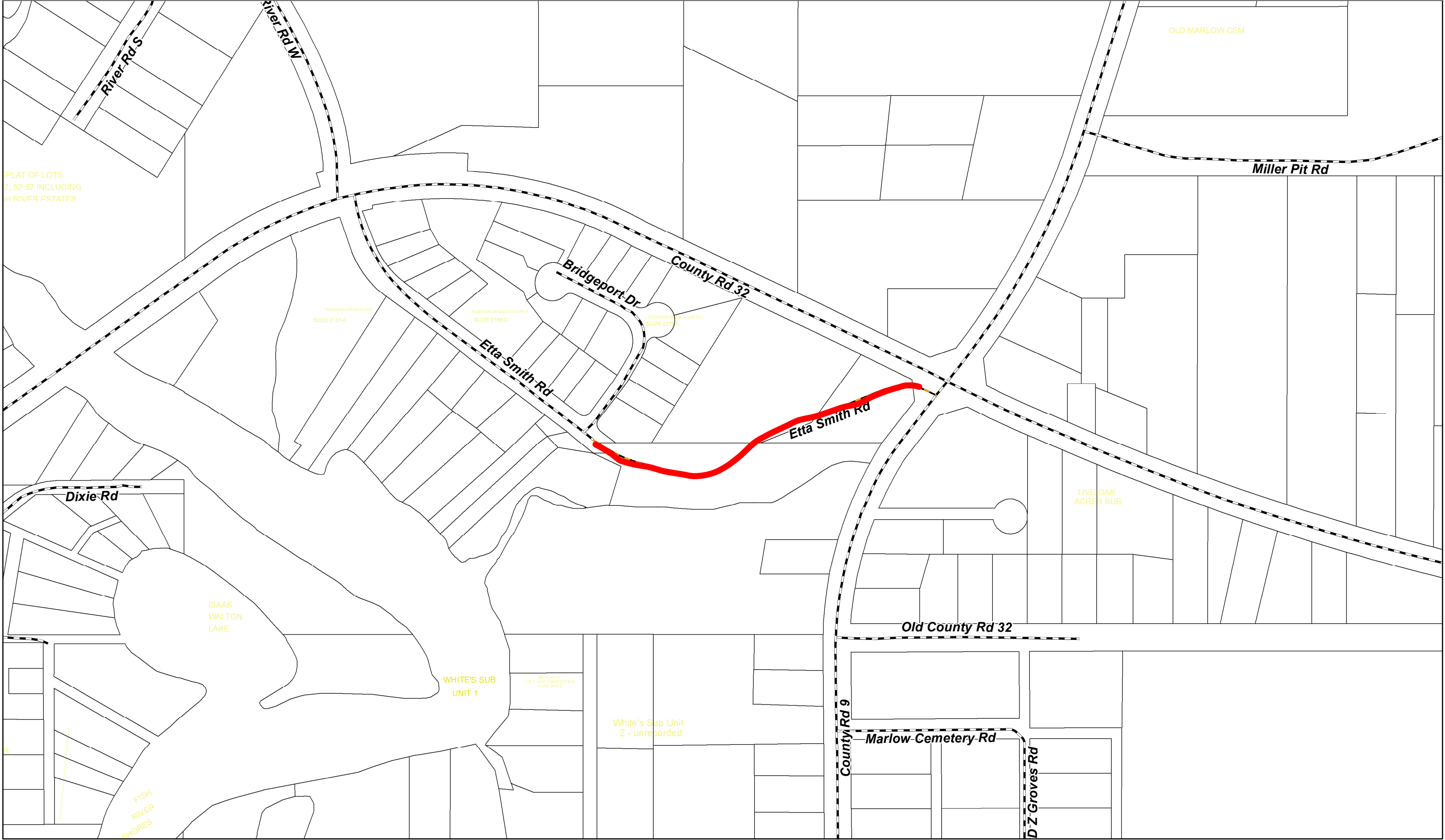



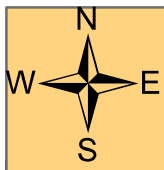

# R/W VACATION REQUEST: DIRT ROAD PORTION OF ETTA SMITH ROAD COUNTY INITIATED







# Baldwin County Commission

## Agenda Action Form

---

**File #:** 22-1018, **Version:** 1

**Item #:** BQ1

---

**Meeting Type:** BCC Regular Meeting

**Meeting Date:** 6/7/2022

**Item Status:** New

**From:** Joey Nunnally, County Engineer

Deidra Hanak, Personnel Director

**Submitted by:** Deidra Hanak, Personnel Director

---

### **ITEM TITLE**

Highway Department (Pre-Construction) - Promotion of Employee

### **STAFF RECOMMENDATION**

Approve the promotion of Lauren Thompson from the Senior Dispatcher position (PID #5644) grade 308 (\$19.99 per hour / \$41,579.20 annually), in the Solid Waste Collections Department (54800) to fill the open Right-of-Way Technician I position (PID #3046) at a grade 310 (\$21.59 per hour / \$44,907.20 annually), in the Highway Pre-Construction Department (53600) to be effective no sooner than June 20, 2022.

### **BACKGROUND INFORMATION**

**Previous Commission action/date:** N/A

**Background:** The Right-of-Way Technician I position was vacated due to the promotion of the previous employee. The County Engineer respectfully requests that the above recommendation is approved.

### **FINANCIAL IMPACT**

**Total cost of recommendation:** \$44,907.20 - budgeted

**Budget line item(s) to be used:** 11153600.51130

**If this is not a budgeted expenditure, does the recommendation create a need for funding?**  
N/A

### **LEGAL IMPACT**

**Is legal review necessary for this staff recommendation and related documents?**

N/A

**Reviewed/approved by:** N/A

**Additional comments:** N/A

**ADVERTISING REQUIREMENTS**

**Is advertising required for this recommendation?** N/A

**If the proof of publication affidavit is not attached, list the reason:** N/A

**FOLLOW UP IMPLEMENTATION**

**For time-sensitive follow up, select deadline date for follow up:** N/A

**Individual(s) responsible for follow up:** Personnel - Implement Changes

**Action required (list contact persons/addresses if documents are to be mailed or emailed):**  
N/A

**Additional instructions/notes:** N/A



# Baldwin County Commission

## Agenda Action Form

---

**File #:** 22-1019, **Version:** 1

**Item #:** BQ2

---

**Meeting Type:** BCC Regular Meeting

**Meeting Date:** 6/7/2022

**Item Status:** New

**From:** Joey Nunnally, County Engineer

Deidra Hanak, Personnel Director

**Submitted by:** Deidra Hanak, Personnel Director

---

### **ITEM TITLE**

Highway Department (Subdivision) - Promotion of Employee

### **STAFF RECOMMENDATION**

Approve the promotion of Chandler Tolbert from the Engineering Technician I position (PID #3048) grade 310 (\$18.10 per hour / \$37,648.00 annually) to fill the open Permit / Subdivision Technician position (PID #5631) at a grade 311 (\$19.55 per hour / \$40,664.00 annually) to be effective no sooner than June 20, 2022.

### **BACKGROUND INFORMATION**

**Previous Commission action/date:** N/A

**Background:** The Permit / Subdivision Technician position was vacated due to the termination of the previous employee. The County Engineer respectfully requests that the above recommendation is approved.

### **FINANCIAL IMPACT**

**Total cost of recommendation:** \$40,664.00 - budgeted

**Budget line item(s) to be used:** 11153150.51130

**If this is not a budgeted expenditure, does the recommendation create a need for funding?**  
N/A

### **LEGAL IMPACT**

**Is legal review necessary for this staff recommendation and related documents?**  
N/A

**Reviewed/approved by: N/A**

**Additional comments: N/A**

**ADVERTISING REQUIREMENTS**

**Is advertising required for this recommendation? N/A**

**If the proof of publication affidavit is not attached, list the reason: N/A**

**FOLLOW UP IMPLEMENTATION**

**For time-sensitive follow up, select deadline date for follow up: N/A**

**Individual(s) responsible for follow up: Personnel - Implement Changes**

**Action required (list contact persons/addresses if documents are to be mailed or emailed):  
N/A**

**Additional instructions/notes: N/A**



# Baldwin County Commission

## Agenda Action Form

---

**File #:** 22-0985, **Version:** 1

**Item #:** BQ3

---

**Meeting Type:** BCC Regular Meeting

**Meeting Date:** 6/7/2022

**Item Status:** New

**From:** Joey Nunnally, County Engineer

Deidra Hanak, Personnel Director

**Submitted by:** Deidra Hanak, Personnel Director

---

### **ITEM TITLE**

Highway Department (Traffic Operations) - Promotion of Employees

### **STAFF RECOMMENDATION**

Take the following actions:

1) Approve the promotion of Treavor Thicklen from the Traffic Control Technician II (Sign) position (PID #503) grade 308 (\$16.72 per hour / \$34,777.60 annually) to fill the open Traffic Control Technician III (Sign) position (PID #393) at a grade 309 (\$18.06 per hour / \$37,564.80 annually); and

2) Approve the promotion of Burt Johnson from the Operator Technician III position (PID #5403) grade 309 (\$20.41 per hour / \$42,452.80 annually) to fill the open Operator Technician IV position (PID #5286) at a grade 311 (\$22.04 per hour / \$45,843.20 annually).

These actions to be effective no sooner than June 20, 2022.

### **BACKGROUND INFORMATION**

**Previous Commission action/date:** N/A

**Background:** The Traffic Control Technician positions were vacated due to the promotion of the previous employees. The County Engineer respectfully requests that the above recommendations are approved.

### **FINANCIAL IMPACT**

**Total cost of recommendation:** \$83,408.00 - budgeted

**Budget line item(s) to be used:** 11153135.51130

**If this is not a budgeted expenditure, does the recommendation create a need for funding?**

N/A

**LEGAL IMPACT**

**Is legal review necessary for this staff recommendation and related documents?**

N/A

**Reviewed/approved by:** N/A

**Additional comments:** N/A

**ADVERTISING REQUIREMENTS**

**Is advertising required for this recommendation?** N/A

**If the proof of publication affidavit is not attached, list the reason:** N/A

**FOLLOW UP IMPLEMENTATION**

**For time-sensitive follow up, select deadline date for follow up:** N/A

**Individual(s) responsible for follow up:** Personnel - Implement Changes

**Action required (list contact persons/addresses if documents are to be mailed or emailed):**

N/A

**Additional instructions/notes:** N/A





# Baldwin County Commission

## Agenda Action Form

---

**File #:** 22-0988, **Version:** 1

**Item #:** BQ4

---

**Meeting Type:** BCC Regular Meeting

**Meeting Date:** 6/7/2022

**Item Status:** New

**From:** Ron Cink, Budget Director

Matthew Brown, Planning and Zoning Director

Deidra Hanak, Personnel Director

**Submitted by:** Deidra Hanak, Personnel Director

---

### **ITEM TITLE**

Planning and Zoning Department - Employment of One (1) Planner Position

### **STAFF RECOMMENDATION**

Approve the employment of Cory Rhodes to fill the open Planner position (PID #977) at a grade S314 (\$48,900.00 annually) to be effective no sooner than June 13, 2022.

### **BACKGROUND INFORMATION**

**Previous Commission action/date:** N/A

**Background:** The Planner position was vacated due to the retirement of the previous employee. The Planning and Zoning Director respectfully requests that the above recommendation is approved.

### **FINANCIAL IMPACT**

**Total cost of recommendation:** \$48,900.00 - budgeted

**Budget line item(s) to be used:** 10052730.51130

**If this is not a budgeted expenditure, does the recommendation create a need for funding?**  
N/A

### **LEGAL IMPACT**

**Is legal review necessary for this staff recommendation and related documents?**  
N/A

**Reviewed/approved by:** N/A

**Additional comments: N/A**

**ADVERTISING REQUIREMENTS**

**Is advertising required for this recommendation? N/A**

**If the proof of publication affidavit is not attached, list the reason: N/A**

**FOLLOW UP IMPLEMENTATION**

**For time-sensitive follow up, select deadline date for follow up: N/A**

**Individual(s) responsible for follow up: Personnel - Implement Changes**

**Action required (list contact persons/addresses if documents are to be mailed or emailed):  
N/A**

**Additional instructions/notes: N/A**



# Baldwin County Commission

## Agenda Action Form

---

**File #:** 22-1016, **Version:** 1

**Item #:** BQ5

---

**Meeting Type:** BCC Regular Meeting

**Meeting Date:** 6/7/2022

**Item Status:** New

**From:** Harry D'Olive, Probate Judge

Deidra Hanak, Personnel Director

**Submitted by:** Deidra Hanak, Personnel Director

---

### **ITEM TITLE**

Probate Office - Employment of One (1) License Revenue Officer I Position

### **STAFF RECOMMENDATION**

Approve the employment of Wilma Johnson to fill the open License Revenue Officer I position (PID #3017) at a grade 306 (\$14.75 per hour / \$30,680.00 annually) to be effective no sooner than June 13, 2022.

### **BACKGROUND INFORMATION**

**Previous Commission action/date:** N/A

**Background:** The License Revenue Officer I position was vacated due to the resignation of the previous employee. The Probate Judge respectfully requests the above recommendation is approved.

### **FINANCIAL IMPACT**

**Total cost of recommendation:** \$30,680.00 - budgeted

**Budget line item(s) to be used:** 10051300.51130

**If this is not a budgeted expenditure, does the recommendation create a need for funding?**  
N/A

### **LEGAL IMPACT**

**Is legal review necessary for this staff recommendation and related documents?**  
N/A

**Reviewed/approved by: N/A**

**Additional comments: N/A**

**ADVERTISING REQUIREMENTS**

**Is advertising required for this recommendation? N/A**

**If the proof of publication affidavit is not attached, list the reason: N/A**

**FOLLOW UP IMPLEMENTATION**

**For time-sensitive follow up, select deadline date for follow up: N/A**

**Individual(s) responsible for follow up: Personnel - Implement Changes**

**Action required (list contact persons/addresses if documents are to be mailed or emailed):  
N/A**

**Additional instructions/notes: N/A**



# Baldwin County Commission

## Agenda Action Form

---

**File #:** 22-1038, **Version:** 1

**Item #:** BQ6

---

**Meeting Type:** BCC Regular Meeting

**Meeting Date:** 6/7/2022

**Item Status:** New

**From:** Terri Graham, Development and Environmental Director

Deidra Hanak, Personnel Director

**Submitted by:** Deidra Hanak, Personnel Director

---

### **ITEM TITLE**

Request for Leave of Absence - Solid Waste Department

### **STAFF RECOMMENDATION**

At the request of the Development and Environmental Director, approve a Leave of Absence for employee #166991 beginning June 15, 2022, for up to a 3-month period as outlined in the Baldwin County Employee Handbook, Section IV.I. "If an employee exhausts all of his or her annual, sick and FMLA leave and still needs additional time off for personal or health reasons, he or she may apply for an unpaid leave of absence for a period of up to three (3) months. The request for leave must be given to the employee's supervisor and Appointed Department Head at least thirty (30) days prior to the start of the requested leave date unless the leave is an emergency. Any request for leave of absences must be approved or denied by the County Commission."

### **BACKGROUND INFORMATION**

**Previous Commission action/date:** N/A

**Background:** N/A

### **FINANCIAL IMPACT**

**Total cost of recommendation:** N/A

**Budget line item(s) to be used:** N/A

**If this is not a budgeted expenditure, does the recommendation create a need for funding?**  
N/A

### **LEGAL IMPACT**

**Is legal review necessary for this staff recommendation and related documents?**  
N/A

**Reviewed/approved by:** N/A

**Additional comments:** N/A

### **ADVERTISING REQUIREMENTS**

**Is advertising required for this recommendation?** N/A

**If the proof of publication affidavit is not attached, list the reason:** N/A

### **FOLLOW UP IMPLEMENTATION**

**For time-sensitive follow up, select deadline date for follow up:** N/A

**Individual(s) responsible for follow up:** Personnel - Implement

**Action required (list contact persons/addresses if documents are to be mailed or emailed):**  
N/A

**Additional instructions/notes:** N/A



# Baldwin County Commission

## Agenda Action Form

---

**File #:** 22-1017, **Version:** 1

**Item #:** BQ7

---

**Meeting Type:** BCC Regular Meeting

**Meeting Date:** 6/7/2022

**Item Status:** New

**From:** Terri Graham, Development and Environmental Director  
Deidra Hanak, Personnel Director

**Submitted by:** Deidra Hanak, Personnel Director

---

### **ITEM TITLE**

Solid Waste Department (Magnolia Landfill) - Promotion of Employee

### **STAFF RECOMMENDATION**

Approve the promotion of Tom Thomas from the Landfill Equipment Operator II position (PID #5452) grade 308 (\$16.59 per hour / \$34,507.20 annually) to fill the open Landfill Equipment Operator III position (PID #1050) at a grade 309 (\$17.92 per hour / \$37,273.60 annually) to be effective no sooner than June 20, 2022.

### **BACKGROUND INFORMATION**

**Previous Commission action/date:** N/A

**Background:** The Landfill Equipment Operator III position was vacated by the resignation of the previous employee. The Development and Environmental Director respectfully requests that the above recommendation is approved.

### **FINANCIAL IMPACT**

**Total cost of recommendation:** \$37,273.60 - budgeted

**Budget line item(s) to be used:** 51054300.51130

**If this is not a budgeted expenditure, does the recommendation create a need for funding?**  
N/A

### **LEGAL IMPACT**

**Is legal review necessary for this staff recommendation and related documents?**



N/A

**Reviewed/approved by:** N/A

**Additional comments:** N/A

**ADVERTISING REQUIREMENTS**

**Is advertising required for this recommendation?** N/A

**If the proof of publication affidavit is not attached, list the reason:** N/A

**FOLLOW UP IMPLEMENTATION**

**For time-sensitive follow up, select deadline date for follow up:** N/A

**Individual(s) responsible for follow up:** Personnel - Implement Changes

**Action required (list contact persons/addresses if documents are to be mailed or emailed):**  
N/A

**Additional instructions/notes:** N/A



# Baldwin County Commission

## Agenda Action Form

---

**File #:** 22-0989, **Version:** 1

**Item #:** BQ8

---

**Meeting Type:** BCC Regular Meeting

**Meeting Date:** 6/7/2022

**Item Status:** New

**From:** Terri Graham, Development and Environmental Director  
Deidra Hanak, Personnel Director

**Submitted by:** Deidra Hanak, Personnel Director

---

### **ITEM TITLE**

Solid Waste Department (Transfer Station) - Promotion of Employee

### **STAFF RECOMMENDATION**

Approve the promotion of Bryan Daniel from the Landfill Equipment Operator III position (PID #686) at a grade 309 (\$17.08 per hour / \$35,526.40 annually) to fill the open Landfill Equipment Operator IV position (PID #378) at a grade 311 (\$19.19 per hour / \$39,915.20 annually) to be effective no sooner than June 20, 2022.

### **BACKGROUND INFORMATION**

**Previous Commission action/date:** N/A

**Background:** The Landfill Equipment Operator IV position was vacated by the resignation of the previous employee. The Development and Environmental Director respectfully requests that the above recommendation is approved.

### **FINANCIAL IMPACT**

**Total cost of recommendation:** \$39,915.20 - budgeted

**Budget line item(s) to be used:** 51054325.51130

**If this is not a budgeted expenditure, does the recommendation create a need for funding?**  
N/A

### **LEGAL IMPACT**

**Is legal review necessary for this staff recommendation and related documents?**  
N/A

**Reviewed/approved by: N/A**

**Additional comments: N/A**

**ADVERTISING REQUIREMENTS**

**Is advertising required for this recommendation? N/A**

**If the proof of publication affidavit is not attached, list the reason: N/A**

**FOLLOW UP IMPLEMENTATION**

**For time-sensitive follow up, select deadline date for follow up: N/A**

**Individual(s) responsible for follow up: Personnel - Implement Changes**

**Action required (list contact persons/addresses if documents are to be mailed or emailed):  
N/A**

**Additional instructions/notes: N/A**



# Baldwin County Commission

## Agenda Action Form

---

**File #:** 22-0997, **Version:** 1

**Item #:** BR1

---

**Meeting Type:** BCC Regular Meeting

**Meeting Date:** 6/7/2022

**Item Status:** New

**From:** Matthew Brown, Planning Director

**Submitted by:** Linda Lee, Planner

---

### **ITEM TITLE**

Baldwin County Commission Board of Adjustment Number 1 - Board Appointment(s)

### **STAFF RECOMMENDATION**

Related to the Baldwin County Commission Board of Adjustment Number 1 take the following action:

- 1) Reappoint Mr. Blayne G. Pierce as a regular member (Planning District 10 Designee), for a three (3) year term, said term continuing from March 16, 2022 and expiring March 16, 2025; and
- 2) Reappoint Ms. Charmein K. Moser as a regular member, (Planning District 4 Designee), for a three (3) year term, said term continuing from March 16, 2022 and expiring March 16, 2025.

### **BACKGROUND INFORMATION**

**Previous Commission action/date:** May 3, 2022 - Last BCC board appointment.

**Background:** On May 8, 2020, an amendment (Act #2020-177) to the Baldwin County Planning and Zoning statutes was adopted pertaining to the Boards of Adjustment. The Code Section in question is Alabama Code Title 45, Local Laws Section 45-2-261.10. As approved, the amendment reduced the number of Boards of Adjustment from four (4) to two (2).

The appointment processes related to the Boards of Adjustment as set forth in the aforementioned Alabama law are as follows:

**Establishment:** The Baldwin County Commission shall appoint two boards of adjustment, and the regulations and ordinances adopted pursuant to the authority of this subpart shall provide that the boards of adjustment, in appropriate cases and subject to appropriate conditions and safeguards, may make special exceptions to the terms of the ordinances and regulations in harmony with their general purposes and interests and in accordance with general or specific rules therein contained.

**Geographic Boundaries:** Board of Adjustment Number One shall serve western, central, and northern Baldwin County and shall include Planning Districts 4, 10, 12, 15, 16, 26, 28, and 31. Board

of Adjustment Number Two shall serve southern Baldwin County and shall include Planning Districts 20, 21, 22, 23, 24, 25, 29, 30, 32, and 33. If the majority of qualified electors voting in an election in a territory that is not in a planning district on August 1, 2020, vote to come within the planning and zoning authority and jurisdiction of the Baldwin County Commission in accordance with Section 45-2-261.07, the new planning district shall be under the jurisdiction of the board of adjustment with the closest geographic relationship. Each board of adjustment shall consist of one regular member from each planning district. Each member of a board of adjustment shall be a qualified elector of a planning district within the territory of the respective board of adjustment. Not more than one member of a board of adjustment shall be directly engaged in real estate sales, development, or construction or any directly related field. Each regular member shall be appointed for a term of three years in such a manner to serve staggered terms. A regular member shall continue service until a successor is duly appointed. The members of each board of adjustment shall elect a chair.

**Composition:** In addition to the regular members provided for in this section, the Baldwin County Commission shall appoint alternate members to serve on each board of adjustment. The number of alternate members on each board of adjustment shall be not less than two nor more than the number of regular members on each board. Alternate members may serve in the absence of any regular member and while serving he or she shall have and exercise the authority of a regular member. The alternate member shall have the same qualifications as a regular member and shall be appointed for three terms.

**Qualifications:** Members of each board of adjustment may be removed for cause by the Baldwin County Commission upon written charges and after a public hearing. Vacancies shall be filled for the unexpired term of any member whose term becomes vacant. Each board of adjustment shall adopt bylaws in accordance with any ordinance or regulation adopted pursuant to this subpart. Meetings of each board of adjustment shall be held at the call of the chair of the board and at such other times as each board may determine, provided that no board of adjustment shall meet less than once every three months on a day to be determined by the board. The chair or, in his or her absence, the acting chair, may administer oaths and compel the attendance of witnesses. All meetings of the boards of adjustment shall be open to the public. Each board shall keep minutes of its proceedings showing the vote of each member upon each question, or, if absent or failing to vote, indicating that fact, and shall keep records of its examinations and of other official actions, all of which shall immediately be filed in the office of the board and shall be a public record.

## **FINANCIAL IMPACT**

**Total cost of recommendation:** N/A

**Budget line item(s) to be used:** N/A

**If this is not a budgeted expenditure, does the recommendation create a need for funding?**  
N/A

## **LEGAL IMPACT**

**Is legal review necessary for this staff recommendation and related documents?**

N/A

**Reviewed/approved by:** N/A

**Additional comments:** N/A

**ADVERTISING REQUIREMENTS**

**Is advertising required for this recommendation?** N/A

**If the proof of publication affidavit is not attached, list the reason:** N/A

**FOLLOW UP IMPLEMENTATION**

**For time-sensitive follow up, select deadline date for follow up:** N/A

**Individual(s) responsible for follow up:** Commission Administration

**Action required (list contact persons/addresses if documents are to be mailed or emailed):**

Send Correspondence to:

Mr. Blayne G. Pierce  
3 Armadillo Run  
Spanish Fort, Alabama 36527

Ms. Charmein K. Moser  
7489 Blakeley Oaks Drive South  
Spanish Fort, Alabama 36527

**Additional instructions/notes:** Administration - update board list and upload to BCAP, send notification email

# CERTIFICATION OF BOARD OF ADJUSTMENT MEMBER

The *Code of Alabama, 1975, Section 45-2-261.10* specifically prohibits the following from serving on County Boards of Adjustment:

**Not more than one (1) member of a Board of Adjustment shall be directly engaged in real estate sales, development, or construction or any directly related field.**

**(This pertains to both regular and alternate members combined)**

*Please check all that apply:*

\_\_\_\_\_ I am actively engaged in real estate sales and hold a real estate and/or broker license.

\_\_\_\_\_ I am actively engaged in development (land developer).

\_\_\_\_\_ I am actively engaged in construction (contractor's license).

X I am **NOT** actively engaged in any of the above or any related field.

I hereby certify with my signature that I am eligible to be a member of the Board of Adjustment for the Baldwin County Commission (Planning and Zoning) in that I meet the qualifications established by the *Code of Alabama, 1975, Section 45-2-261.10*.

Blayne Pierce

Name (*Please Print*)

Blayne Pierce

Signature

04/06/2022

Date



# CERTIFICATION OF BOARD OF ADJUSTMENT MEMBER

The *Code of Alabama, 1975, Section 45-2-261.10* specifically prohibits the following from serving on County Boards of Adjustment:

**Not more than one (1) member of a Board of Adjustment shall be directly engaged in real estate sales, development, or construction or any directly related field.**

**(This pertains to both regular and alternate members combined)**

*Please check all that apply:*

\_\_\_\_\_ I am actively engaged in real estate sales and hold a real estate and/or broker license.

\_\_\_\_\_ I am actively engaged in development (land developer).

\_\_\_\_\_ I am actively engaged in construction (contractor's license).

X I am **NOT** actively engaged in any of the above or any related field.

I hereby certify with my signature that I am eligible to be a member of the Board of Adjustment for the Baldwin County Commission (Planning and Zoning) in that I meet the qualifications established by the *Code of Alabama, 1975, Section 45-2-261.10*.

Charmein Moser

Name (*Please Print*)

Charmein Moser

Signature

5/16/2022

Date

# BALDWIN COUNTY COMMISSION BOARD OF ADJUSTMENT #1

## [Western, Central and Northern Baldwin County Area]

### General Board Information:

Appointed by Baldwin County Commission.

Board of Adjustment Number One shall serve western, central, and northern Baldwin County and shall include Planning Districts 4, 10, 12, 15, 16, 19, \*26, 28, and 31. Any new planning district shall be under the jurisdiction of the board of adjustment with the closest geographic relationship.

Each board of adjustment shall consist of one regular member from each planning district. A regular member shall continue service until a successor is duly appointed.

The Baldwin County Commission shall appoint alternate members to serve on each board of adjustment. The number of alternate members on each board of adjustment shall be not less than two nor more than the number of regular members on each board. Alternate members may serve in the absence of any regular member and while serving shall have and exercise the authority of a regular member.

Each regular and alternate member of a board of adjustment shall be a qualified elector of a planning district within the territory of the respective board of adjustment. Each member shall be appointed for a term of three years in such a manner to serve staggered terms. Not more than one member of a board of adjustment shall be directly engaged in real estate sales, development, or construction or any directly related field.

Vacancies shall be filled for the unexpired term of any member whose term becomes vacant.

No board of adjustment shall meet less than once every three months.

Statutory Authority - Act No. 91-719, as amended by Act No. 93-668, as amended by Act No. 98-665, as amended by Act No. 2006-609, as amended by Act No. 2010-719, as amended by Act No. 2020-177. Code of Alabama 1975, Section 45-2-216.10

PLANNING DISTRICT	MEMBERS	APPOINTED/REAPPOINTED	TERM OF OFFICE	EXP. DATE
<b>REGULAR MEMBERS</b>				
<b>Regular</b> PD 4 Designee	Charmein K. Moser 7489 Blakeley Oaks Drive South Spanish Fort, Alabama 36527  •REGISTERED VOTER •NOT INVOLVED IN REAL ESTATE, DEVELOPMENT OR CONSTRUCTION	Appointed 03/16/2021 for a pro-rata reduced term	3 years	03/16/2022
<b>Regular</b> PD 10 Designee	Blayne G. Pierce 3 Armadillo Run Spanish Fort, Alabama 36527  •REGISTERED VOTER •NOT INVOLVED IN REAL ESTATE, DEVELOPMENT OR CONSTRUCTION	Appointed 03/16/2021 for a pro-rata reduced term	3 years	03/16/2022
<b>Regular</b> PD 12 Designee	VACANT	12/21/2021 Accepted the resignation of Bellmont Tommy Springer, Jr., effective 11/24/2021 and thanked him for his prior civic service	3 years	03/16/2023
<b>Regular</b> PD 15 Designee	Brandon Bias 9102 Parliament Circle Daphne, Alabama 36526  •REGISTERED VOTER •NOT INVOLVED IN REAL ESTATE, DEVELOPMENT OR CONSTRUCTION	Appointed 03/16/2021 for a pro-rata reduced term	3 years	03/16/2023
<b>Regular</b> PD 16 Designee	VACANT		3 years	
<b>Regular</b> PD 19 Designee	Jamal Allen 6320 Antioch Church Road E Fairhope, Alabama 36532  •REGISTERED VOTER •NOT INVOLVED IN REAL ESTATE, DEVELOPMENT OR CONSTRUCTION	Appointed 06/01/2021 for a pro-rata reduced term	3 years	03/16/2024

# BALDWIN COUNTY COMMISSION BOARD OF ADJUSTMENT #1 – Cont.

PLANNING DISTRICT	MEMBERS	APPOINTED/REAPPOINTED	TERM OF OFFICE	EXP. DATE
<b>REGULAR MEMBERS</b>				
<b>Regular</b> PD 26 Designee	Mary Shannon Hope 16015 Scenic Highway 98 Post Office Box 1009 (mailing) Point Clear, Alabama 36564  •REGISTERED VOTER •NOT INVOLVED IN REAL ESTATE, DEVELOPMENT OR CONSTRUCTION	Appointed 03/16/2021 for a pro-rata reduced term	3 years	03/16/2023
<b>Regular</b> PD 28 Designee	Norman Bragg 210 Black Oak Way Daphne, Alabama 36526  •REGISTERED VOTER •NOT INVOLVED IN REAL ESTATE, DEVELOPMENT OR CONSTRUCTION	Appointed 05/03/2022 for a pro-rata reduced term to fill the vacant place seat formerly held by Michael Cochran	3 years	03/16/2024
<b>Regular</b> PD 31 Designee	John M. Cooper 20800 County Road 62 N Robertsdale, Alabama 36567  •REGISTERED VOTER •NOT INVOLVED IN REAL ESTATE, DEVELOPMENT OR CONSTRUCTION	Appointed 03/16/2021	3 years	03/16/2024
<b>ALTERNATE MEMBERS</b>				
<b>Alternate</b> PD 12 Designee	Carolyn C. King 27495 County Road 71 N Robertsdale, Alabama 36567  •REGISTERED VOTER •NOT INVOLVED IN REAL ESTATE, DEVELOPMENT OR CONSTRUCTION	Appointed 03/16/2021 for a pro-rata reduced term	3 years	03/16/2023
<b>Alternate</b> PD 12 Designee	Rosellen E. Coggin 26735 Ard Road Robertsdale, Alabama 36567  •REGISTERED VOTER •ACTIVELY ENGAGED IN REAL ESTATE SALES AND HOLDS A REAL ESTATE AND/OR BROKER LICENSE	Appointed 03/16/2021	3 years	03/16/2024
<b>Alternate</b> PD 19 Designee	Tracy Frost 18204 Woodland Drive Fairhope, AL 36532  <u>Mailing Address:</u> Post Office Box 1241 Point Clear, Alabama 36564  •REGISTERED VOTER •NOT INVOLVED IN REAL ESTATE, DEVELOPMENT OR CONSTRUCTION	Appointed 06/01/2021 for a pro-rata reduced term	3 years	03/16/2024
<b>Alternate</b> PD 26 Designee	Gary D. E. Cowles 12593 County Road 1 Fairhope, Alabama 36532  •REGISTERED VOTER •NOT INVOLVED IN REAL ESTATE, DEVELOPMENT OR CONSTRUCTION	Appointed 03/16/2021 for a pro-rata reduced term	3 years	03/16/2023
<b>Alternate</b> PD 28 Designee	Jason L. Gault 214 Black Oak Way Daphne, Alabama 36526  •REGISTERED VOTER •NOT INVOLVED IN REAL ESTATE, DEVELOPMENT OR CONSTRUCTION	Appointed 05/03/2022 for a pro-rata reduced term to fill the place seat formerly held by Norman Bragg	3 years	03/16/2024

## BALDWIN COUNTY COMMISSION BOARD OF ADJUSTMENT #1 – Cont.

PLANNING DISTRICT	MEMBERS	APPOINTED/REAPPOINTED	TERM OF OFFICE	EXP. DATE
<b>ALTERNATE MEMBERS</b>				
<b>Alternate</b> PD 31 Designee	Harry Donald (Donnie) Waters 19823 Donnie Waters Road Robertsdale, Alabama 36567  •REGISTERED VOTER •NOT INVOLVED IN REAL ESTATE, DEVELOPMENT OR CONSTRUCTION	Appointed 03/16/2021	3 years	03/16/2024
<b>Alternate</b> PD 31 Designee	Ms. Donna Givens 25570 County Road 65 Loxley, Alabama 36551  •REGISTERED VOTER •NOT INVOLVED IN REAL ESTATE, DEVELOPMENT OR CONSTRUCTION	Appointed 04/06/2021 for a pro-rata reduced term	3 years	03/16/2024

Staff Note: During 12/01/2020, BCC Reg. Mtg. (Agenda Item BR1), BCC BOA #1, BOA #2, and BOA #3 were combined into one board, to be known as BOA #1. akc

\*District 26 was inadvertently omitted from Section (b), Page 2 of Act No. 2020-177. Planning staff is currently working with BC Legislative Delegation to have the matter resolved and the Act amended/corrected to have Planning District 26 listed under BOA#1. 03/16/2021 akc

\*\*Planning District 19 was added to the Board of Adjustment #1 on 06/01/2021 by adoption of BCC *Resolution # 2021-076*.

**REVISED: 05/03/2022 jb**



# Baldwin County Commission

## Agenda Action Form

---

**File #:** 22-1013, **Version:** 1

**Item #:** BR2

---

**Meeting Type:** BCC Regular Meeting

**Meeting Date:** 6/7/2022

**Item Status:** New

**From:** Matthew Brown, Planning Director

**Submitted by:** Linda Lee, Planner

---

### **ITEM TITLE**

Baldwin County Commission Board of Adjustment Number 2 - Board Appointment(s)

### **STAFF RECOMMENDATION**

Related to the Baldwin County Commission Board of Adjustment Number 2 take the following action:

- 1) Reappoint Mr. Samuel Sterling Mitchell, III as a regular member (Planning District 20 Designee), for a three (3) year term, said term continuing from March 16, 2022, and expiring on March 16, 2025; and
- 2) Accept the resignation of Mr. Theron I.V. Mashburn, effective June 7, 2022, and thank him for his prior civic service as a regular member (Planning District 24 Designee) of the board; and
- 3) Appoint Mr. Lawrence Kern as a regular member (Planning District 24 Designee), for a pro-rata reduced three (3) year term, to fill the place seat formerly held by Mr. Theron I.V. Mashburn, said term commencing on June 7, 2022, and expiring on March 16, 2025; and
- 4) Accept the resignation of Ms. Johanna W. Moloney, effective upon completion of her term which expired on March 16, 2022, and thank her for her prior civic service as a regular member (Planning District 32 Designee) of the board.

### **BACKGROUND INFORMATION**

**Previous Commission action/date:** April 5, 2022 - Last BCC board appointment.

**Background:** On May 8, 2020, an amendment (Act #2020-177) to the Baldwin County Planning and Zoning statutes was adopted pertaining to the Boards of Adjustment. The Code Section in question is Alabama Code Title 45, Local Laws Section 45-2-261.10. As approved, the amendment reduced the number of Boards of Adjustment from four (4) to two (2).

The appointment processes related to the Boards of Adjustment as set forth in the aforementioned Alabama law are as follows:

**Establishment:** The Baldwin County Commission shall appoint two boards of adjustment, and the regulations and ordinances adopted pursuant to the authority of this subpart shall provide that the boards of adjustment, in appropriate cases and subject to appropriate conditions and safeguards, may make special exceptions to the terms of the ordinances and regulations in harmony with their general purposes and interests and in accordance with general or specific rules therein contained.

**Geographic Boundaries:** Board of Adjustment Number One shall serve western, central, and northern Baldwin County and shall include Planning Districts 4, 10, 12, 15, 16, 26, 28, and 31. Board of Adjustment Number Two shall serve southern Baldwin County and shall include Planning Districts 20, 21, 22, 23, 24, 25, 29, 30, 32, and 33. If the majority of qualified electors voting in an election in a territory that is not in a planning district on August 1, 2020, vote to come within the planning and zoning authority and jurisdiction of the Baldwin County Commission in accordance with Section 45-2-261.07, the new planning district shall be under the jurisdiction of the board of adjustment with the closest geographic relationship. Each board of adjustment shall consist of one regular member from each planning district. Each member of a board of adjustment shall be a qualified elector of a planning district within the territory of the respective board of adjustment. Not more than one member of a board of adjustment shall be directly engaged in real estate sales, development, or construction or any directly related field. Each regular member shall be appointed for a term of three years in such a manner to serve staggered terms. A regular member shall continue service until a successor is duly appointed. The members of each board of adjustment shall elect a chair.

**Composition:** In addition to the regular members provided for in this section, the Baldwin County Commission shall appoint alternate members to serve on each board of adjustment. The number of alternate members on each board of adjustment shall be not less than two nor more than the number of regular members on each board. Alternate members may serve in the absence of any regular member and while serving he or she shall have and exercise the authority of a regular member. The alternate member shall have the same qualifications as a regular member and shall be appointed for three terms.

**Qualifications:** Members of each board of adjustment may be removed for cause by the Baldwin County Commission upon written charges and after a public hearing. Vacancies shall be filled for the unexpired term of any member whose term becomes vacant. Each board of adjustment shall adopt bylaws in accordance with any ordinance or regulation adopted pursuant to this subpart. Meetings of each board of adjustment shall be held at the call of the chair of the board and at such other times as each board may determine, provided that no board of adjustment shall meet less than once every three months on a day to be determined by the board. The chair or, in his or her absence, the acting chair, may administer oaths and compel the attendance of witnesses. All meetings of the boards of adjustment shall be open to the public. Each board shall keep minutes of its proceedings showing the vote of each member upon each question, or, if absent or failing to vote, indicating that fact, and shall keep records of its examinations and of other official actions, all of which shall immediately be filed in the office of the board and shall be a public record.

The Baldwin County Commission appointed Ms. Moloney to the Baldwin County Commission District 4 Board of Adjustment in September 2013, and subsequently to the Baldwin County Commission

Board of Adjustment Number 2 in March 2021.

The Baldwin County Commission appointed Mr. Mashburn to the Baldwin County Commission District 4 Board of Adjustment in March 2018, and subsequently to the Baldwin County Commission Board of Adjustment Number 2 in March 2021.

### **FINANCIAL IMPACT**

**Total cost of recommendation:** N/A

**Budget line item(s) to be used:** N/A

**If this is not a budgeted expenditure, does the recommendation create a need for funding?**  
N/A

### **LEGAL IMPACT**

**Is legal review necessary for this staff recommendation and related documents?**  
N/A

**Reviewed/approved by:** N/A

**Additional comments:** N/A

### **ADVERTISING REQUIREMENTS**

**Is advertising required for this recommendation?** N/A

**If the proof of publication affidavit is not attached, list the reason:** N/A

### **FOLLOW UP IMPLEMENTATION**

**For time-sensitive follow up, select deadline date for follow up:** N/A

**Individual(s) responsible for follow up:** Commission Administration

**Action required (list contact persons/addresses if documents are to be mailed or emailed):**  
Send Correspondence to:

Mr. Samuel Sterling Mitchell, III  
Post Office Box 533  
Magnolia Springs, Alabama 36555

Mr. Lawrence Kern  
29654 Ono Boulevard



Orange Beach, Alabama 36561

Mr. Theron I.V. Mashburn  
30730 River Road  
Orange Beach, Alabama 36561

Ms. Johanna W. Moloney  
6587 County Road 95 South  
Elberta, Alabama 36530

**Additional instructions/notes:** Administration - update board list

**From:** [Shannon Harrison](#)  
**To:** [Linda Lee](#)  
**Cc:** [Ivmashburn](#); [larryelliskern@gmail.com](mailto:larryelliskern@gmail.com); [Shannon Harrison](#)  
**Subject:** BOD - IV Mashburn  
**Date:** Monday, May 23, 2022 11:14:25 AM

---

This message has originated from an **External Source**. Please use proper judgment and caution when opening attachments, clicking links, or responding to this email.

---

Linda,

First, let me say congratulations on your upcoming retirement. I know you will be tremendously missed!

Before you go, I wanted to be sure we take care of this (or at least start the process).

IV Mashburn has decided to resign from the Baldwin County Board of Adjustments. Ono would like to nominate Larry Kern to be the replacement representative.

Larry Kern will be a knowledgeable candidate for the BoA. He served numerous years as the POA President (just rolled off the board March 2022) and he is currently still a member of the Architectural Control Committee.

I've copied both of these gentlemen in this email so you can reply all to request any information that you may need.

If you need anything further from me, please do not hesitate to contact me.

Sincerely,

Shannon L. Harrison  
Ono Island POA, Administrator  
28656 Ono Blvd, Orange Beach, AL 36561  
Ono Island FPA, Asst Business Manager  
28656 Ono Blvd, Orange Beach, AL 36561  
Office: 251-980-5152  
Cell: 251-978-8811

[shannon@onoislandpoa.com](mailto:shannon@onoislandpoa.com)

DwellingLIVE link:

<https://community.dwellinglive.com/onoislandpropertyownersassociation.aspx>

# CERTIFICATION OF BOARD OF ADJUSTMENT MEMBER

The *Code of Alabama, 1975, Section 45-2-261.10* specifically prohibits the following from serving on County Boards of Adjustment:

**Not more than one (1) member of a Board of Adjustment shall be directly engaged in real estate sales, development, or construction or any directly related field.**

**(This pertains to both regular and alternate members combined)**

Please check all that apply:

\_\_\_\_\_ I am actively engaged in real estate sales and hold a real estate and/or broker license.

\_\_\_\_\_ I am actively engaged in development (land developer).

\_\_\_\_\_ I am actively engaged in construction (contractor's license).

☒ I am **NOT** actively engaged in any of the above or any related field.

I hereby certify with my signature that I am eligible to be a member of the Board of Adjustment for the Baldwin County Commission (Planning and Zoning) in that I meet the qualifications established by the *Code of Alabama, 1975, Section 45-2-261.10*.

Samuel Mitchell

Name (Please Print)

Signature

Date

5/16/22

# CERTIFICATION OF BOARD OF ADJUSTMENT MEMBER

The *Code of Alabama, 1975, Section 45-2-261.10* specifically prohibits the following from serving on County Boards of Adjustment:

Not more than one (1) member of a Board of Adjustment shall be directly engaged in real estate sales, development, or construction or any directly related field.

(This pertains to both regular and alternate members combined)

Please check all that apply:

\_\_\_\_\_ I am actively engaged in real estate sales and hold a real estate and/or broker license.

\_\_\_\_\_ I am actively engaged in development (land developer).

\_\_\_\_\_ I am actively engaged in construction (contractor's license).

☒ I am **NOT** actively engaged in any of the above or any related field.

I hereby certify with my signature that I am eligible to be a member of the Board of Adjustment for the Baldwin County Commission (Planning and Zoning) in that I meet the qualifications established by the *Code of Alabama, 1975, Section 45-2-261.10*.

LAWRENCE KERN

Name (Please Print)

Signature

Date

5/23/22

# BALDWIN COUNTY COMMISSION BOARD OF ADJUSTMENT #2

## [Southern Baldwin County Area]

### General Board Information:

Appointed by Baldwin County Commission.

Board of Adjustment Number Two shall serve southern Baldwin County and shall include Planning Districts 20, 21, 22, 23, 24, 25, 29, 30, 32, and 33. Any new planning district shall be under the jurisdiction of the board of adjustment with the closest geographic relationship.

Each board of adjustment shall consist of one regular member from each planning district. A regular member shall continue service until a successor is duly appointed.

The Baldwin County Commission shall appoint alternate members to serve on each board of adjustment. The number of alternate members on each board of adjustment shall be not less than two nor more than the number of regular members on each board. Alternate members may serve in the absence of any regular member and while serving shall have and exercise the authority of a regular member.

Each regular and alternate member of a board of adjustment shall be a qualified elector of a planning district within the territory of the respective board of adjustment. Each member shall be appointed for a term of three years in such a manner to serve staggered terms. Not more than one member of a board of adjustment shall be directly engaged in real estate sales, development, or construction or any directly related field.

Vacancies shall be filled for the unexpired term of any member whose term becomes vacant.

No board of adjustment shall meet less than once every three months.

Statutory Authority - Act No. 91-719, as amended by Act No. 93-668, as amended by Act No. 98-665, as amended by Act No. 2006-609, as amended by Act No. 2010-719, as amended by Act No. 2020-177. Code of Alabama 1975, Section 45-2-216.10

PLANNING DISTRICT	MEMBERS	APPOINTED/REAPPOINTED	TERM OF OFFICE	EXP. DATE
<b>REGULAR MEMBERS</b>				
<b>Regular</b> PD 20 Designee	Samuel Sterling Mitchell, III 11736 Laurendine Lane Post Office Box 533 (mailing) Magnolia Springs, AL 36555  •REGISTERED VOTER •NOT INVOLVED IN REAL ESTATE, DEVELOPMENT OR CONSTRUCTION	Appointed 03/16/2021 for a pro-rata reduced term	3 years	03/16/2022
<b>Regular</b> PD 21 Designee	James Koeppen 17158 Cold Mill Loop Foley, AL 36535  •REGISTERED VOTER •NOT INVOLVED IN REAL ESTATE, DEVELOPMENT OR CONSTRUCTION	Appointed 03/16/2021	3 years	03/16/2024
<b>Regular</b> PD 22 Designee	David P. Brown 26490 Frank Road Elberta, Alabama 36530  •REGISTERED VOTER •NOT INVOLVED IN REAL ESTATE, DEVELOPMENT OR CONSTRUCTION	Appointed 12/07/2021 for a pro-rata reduced term	3 years	03/16/2024
<b>Regular</b> PD 23 Designee	Robert Broseus 1876 Princess Lane Lillian, AL 36549  •REGISTERED VOTER •NOT INVOLVED IN REAL ESTATE, DEVELOPMENT OR CONSTRUCTION	Appointed 04/06/2021 for a pro-rata reduced term	3 years	03/16/2023
<b>Regular</b> PD 24 Designee	Theron I. V. Mashburn 30730 River Road Orange Beach, AL 36561  •REGISTERED VOTER •NOT INVOLVED IN REAL ESTATE, DEVELOPMENT OR CONSTRUCTION	Appointed 03/16/2021 for a pro-rata reduced term	3 years	03/16/2022

## BALDWIN COUNTY COMMISSION BOARD OF ADJUSTMENT #2 – Cont.

PLANNING DISTRICT	MEMBERS	APPOINTED/REAPPOINTED	TERM OF OFFICE	EXP. DATE
<b>REGULAR MEMBERS</b>				
<b>Regular</b> PD 25 Designee	VACANT	04/05/2022 Accepted the resignation of Ernest Church, effective 02/07/2022 and thanked him for his prior civic service	3 years	03/16/2023
<b>Regular</b> PD 29 Designee	VACANT		3 years	
<b>Regular</b> PD 30 Designee	John A. Slaats 9734 Clarke Ridge Road Foley, AL 36535  •REGISTERED VOTER •NOT INVOLVED IN REAL ESTATE, DEVELOPMENT OR CONSTRUCTION	Appointed 03/16/2021	3 years	03/16/2024
<b>Regular</b> PD 32 Designee	Johanna W. Moloney 6587 County Road 95 South Elberta, AL 36530  •REGISTERED VOTER •NOT INVOLVED IN REAL ESTATE, DEVELOPMENT OR CONSTRUCTION	Appointed 03/16/2021 for a pro-rata reduced term	3 years	03/16/2022
<b>Regular</b> PD 33 Designee	VACANT	04/05/2022 Accepted the resignation of John Hilderbrandt, effective 02/09/2022 and thanked him for his prior civic service	3 years	03/16/2022
<b>ALTERNATE MEMBERS</b>				
<b>Alternate</b> PD 21 Designee	Michael G. Swansburg 9287 Shore Drive Post Office Box 711 (mailing) Foley, AL 36535  •REGISTERED VOTER •NOT INVOLVED IN REAL ESTATE, DEVELOPMENT OR CONSTRUCTION	Appointed 03/16/2021	3 years	03/16/2024
<b>Alternate</b> PD 22 Designee	VACANT	08/17/2021 Accepted the resignation of Jack Danley, effective 08/01/2021 and thanked him for his prior civic service	3 years	03/16/2022
<b>Alternate</b> PD 25 Designee	Vickie Matranga 402 Veterans Road Gulf Shores, AL 36542  •REGISTERED VOTER •NOT INVOLVED IN REAL ESTATE, DEVELOPMENT OR CONSTRUCTION	Appointed 04/06/2021 for a pro-rata reduced term	3 years	03/16/2023
<b>Alternate</b> PD 30 Designee	Harold M. Stephens 9408 Clarke Ridge Road Foley, AL 36535  •REGISTERED VOTER •NOT INVOLVED IN REAL ESTATE, DEVELOPMENT OR CONSTRUCTION	Appointed 03/16/2021 for a pro-rata reduced term	3 years	03/16/2023

Staff Note: During 12/01/2020, BCC Reg. Mtg. (Agenda Item BR1), BCC BOA #4 was renamed to be known as BOA #2. akg

**REVISED: 04/05/2022 jb**



# Baldwin County Commission

## Agenda Action Form

---

**File #:** 22-1025, **Version:** 1

**Item #:** BR3

---

**Meeting Type:** BCC Regular Meeting

**Meeting Date:** 6/7/2022

**Item Status:** New

**From:** Matthew Brown, Planning and Zoning Director

**Submitted by:** Matthew Brown, Planning and Zoning Director

---

### **ITEM TITLE**

Proposed Planning (Zoning) District 38 - Acceptance of a Notice of Intent to Form a Planning (Zoning) District, Determination Regarding Infeasibility of Using Precinct Boundaries, and Acceptance of Proposed District Boundaries

### **STAFF RECOMMENDATION**

Pursuant to Alabama Code §45-2-261.07, take the following actions:

- 1) Accept the notice of intent to form a Planning (Zoning) District and request a referendum for Planning and Zoning purposes for the proposed Planning District to be known as Planning (Zoning) District 38; and
- 2) Make a determination that it is not feasible to utilize the Voting Precinct boundaries of Precinct 50 as the proposed Planning (Zoning) District 38 boundary; and
- 3) Accept the proposed Planning District 38 boundaries subject to a subsequent affirmative referendum vote pursuant Alabama Code §45-2-261.07.

### **BACKGROUND INFORMATION**

**Previous Commission action/date:** 05/17/2022 - Item was pulled from the agenda to allow time to expand the district in order to find a feasible polling location.

**Background:** Citizen Lisa Marie Atchley, residing at 14202 County Road 3, in the Barnwell Community and east of current Planning District 26, approached Planning and Zoning staff regarding the formation of a new Planning (Zoning) District and requested a referendum for zoning in this new district.

Coming under the Planning and Zoning Jurisdiction of Baldwin County is a citizen driven effort. The process must be initiated and led by the citizens. Alabama Code §45-2-261.07, requires that a new planning district "correspond to a voting precinct or precincts in the county unless the county's governing body determines that the use of voting precinct boundaries is not feasible."

The requesting citizen, Lisa Marie Atchley, resides at 14202 County Road 3 which is located in



Precinct 50. However, it is not feasible to utilize Precinct 50 for new Planning (Zoning) District for the following reasons:

- Precinct 50 contains Fairhope corporate limits, which would automatically be excluded from the new district and require a redrawing of the boundary.
- Precinct 50 contains portions of Planning (Zoning) District 26, which would automatically be excluded from the new district and require a redrawing of the boundary.

Because Precinct 50 does not provide a feasible boundary, Planning and Zoning staff worked with Ms. Atchley and considered other factors to establish an appropriate boundary for the proposed Planning District 38. These factors included:

- The north boundary is the corporate limits of the City of Fairhope, the new Planning (Zoning) District 8, and US 98.
- The east boundary is the new Planning District 8, Greeno Road, the City of Fairhope Airport Property, and Weeks Bay.
- The west and south boundary is Planning District 26.
- The new proposed district collectively represents an area of the Barnwell community with an abundance of sensitive wetland areas and prominent equestrian uses.

Based on these factors, Planning and Zoning staff recommended the County Commission accept the proposed Planning District 38 boundaries subject to the subsequent affirmative referendum vote Alabama Code §45-2-261.07.

A map showing the boundaries of the proposed district (cyan color area) is attached to this agenda item. The proposed district contains approximately 1145 registered voters and will required approximately 115 signatures. A final number will be provided by the Probate Judge's office.

The steps for exercising Planning and Zoning authority are found in Alabama Code §45-2-261 and the proceeding sections.

1) A party or parties seeking to file a petition shall notify the County Commission in writing that the parties will petition for the formation of a Planning District and the proposed boundaries of the district.

**(PURPOSE OF THIS AGENDA)**

2) Within 15 days of notice to the County Commission, the Judge of Probate shall give a preliminary estimate of the number of signatures needed to call the election. Ten percent of the qualified electors residing within the proposed planning district will need to sign the petition. Planning and Zoning staff will notify the Judge of Probate. **(PURPOSE OF THIS AGENDA)**

3) The County Commission shall notify the principal party in writing, within 30 days of written notification of intent to request a referendum, that the proposed district is acceptable for planning, zoning and voting purposes, and shall furnish forms for use in seeking the required signatures.

**(PURPOSE OF THIS AGENDA)**

4) The party or parties will have 120 days to gather the signatures and file the petition. Upon receipt, the County Commission and Judge of Probate will have 45 days to certify or reject the accuracy of

the petition. If the number of signatures is not sufficient, the party or parties will have an additional 60 days in which to obtain signatures and have the petition certified.

5) Upon certification, the County Commission shall instruct the Judge of Probate to provide for an election within the district no later than 90 days after certification. If the petition is not certified, a new petition cannot be refiled for two years.

### **FINANCIAL IMPACT**

**Total cost of recommendation:** N/A

**Budget line item(s) to be used:** N/A

**If this is not a budgeted expenditure, does the recommendation create a need for funding?**  
N/A

### **LEGAL IMPACT**

**Is legal review necessary for this staff recommendation and related documents?**  
N/A

**Reviewed/approved by:** N/A

**Additional comments:** N/A

### **ADVERTISING REQUIREMENTS**

**Is advertising required for this recommendation?** N/A

**If the proof of publication affidavit is not attached, list the reason:** N/A

### **FOLLOW UP IMPLEMENTATION**

**For time-sensitive follow up, select deadline date for follow up:** N/A

**Individual(s) responsible for follow up:** Commission Administration Staff & Planning and Zoning Department

**Action required (list contact persons/addresses if documents are to be mailed or emailed):**  
Administration Staff shall send letter to the requesting party notifying them that Planning (Zoning) District 38 boundaries have been accepted for planning, zoning, and voting purposes. The letter should be sent to the following:

Ms. Lisa Marie Atchley  
14202 County Road 3  
Fairhope, Alabama 36532

Planning and Zoning staff will contact the Judge of Probate in order to ascertain the preliminary number of signatures to call an election. Staff will provide the requesting party with the number of signatures required and petition forms for the use of collecting those signatures.

**Additional instructions/notes:** Planning and Zoning Department - Provide support as needed.

April 28, 2022

County Commissioner James E. (Jeb) Ball  
County Commissioner Joe Davis  
County Commissioner Billie Jo Underwood  
County Commissioner Charles F. (Skip) Gruber

Dear Commissioners,

On behalf of a group of interested and concerns residents, I would like to respectfully request to the commission our plans to petition for the formation of a planning district based on the Title 45, Chapter 2, Article 26, Part 2, and Subpart 1 of the Code of Alabama.

Per our discussions with the county planning department, we would like to propose the boundaries shown on the attached map outlined in Green and labeled District 38. The area outlined is a rural and agricultural area as well as an equestrian corridor and preserving these uses for the future of our citizens was the primary driving factor. We would be happy to provide any additional information to the commission if needed.

Thank you in advance for your consideration and we look forward to working together in developing the designations of our proposed district.

Lisa Atchley  
14202 County Road 3  
Fairhope, AL 36532

# Proposed Planning District 38

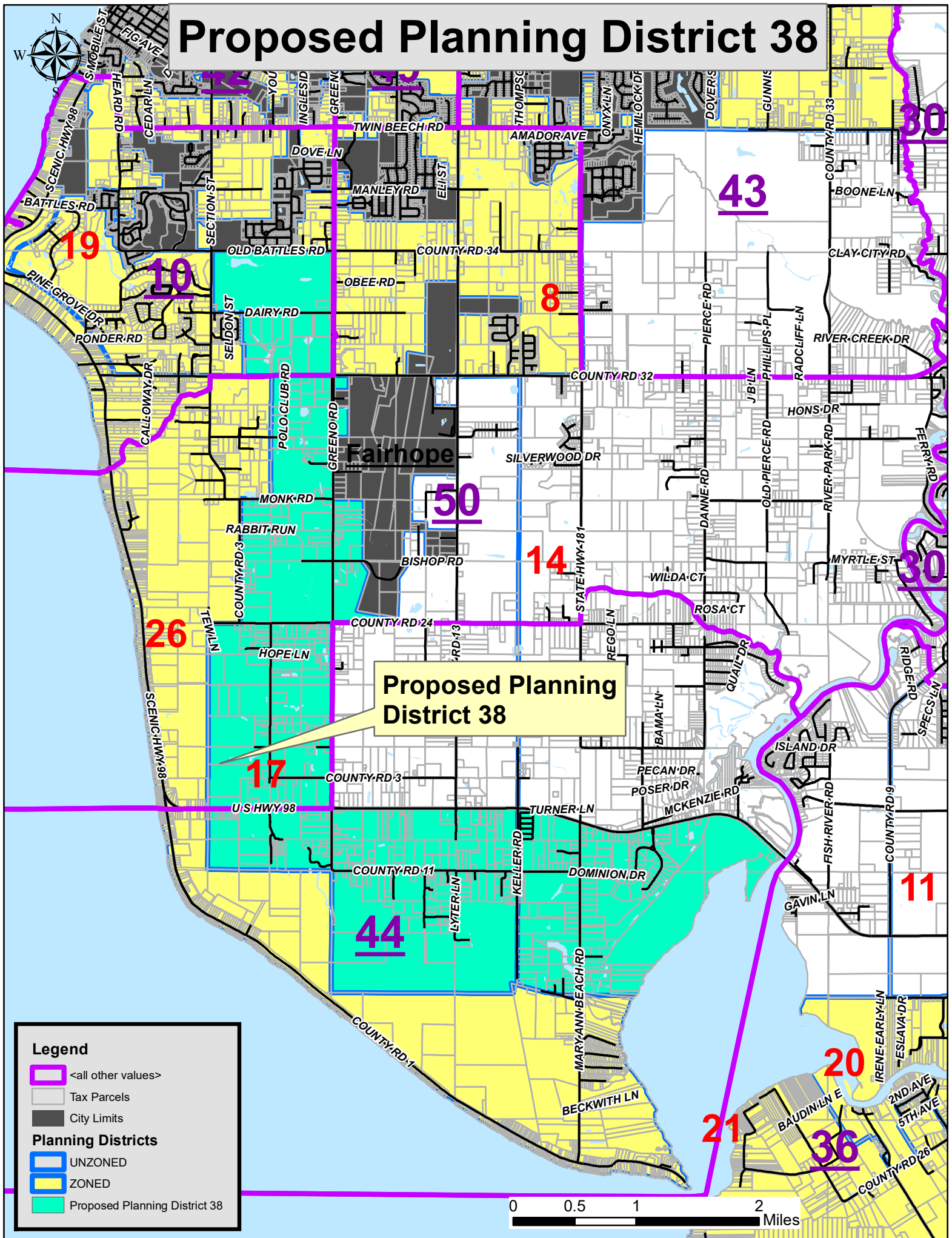

# Proposed Planning District 38

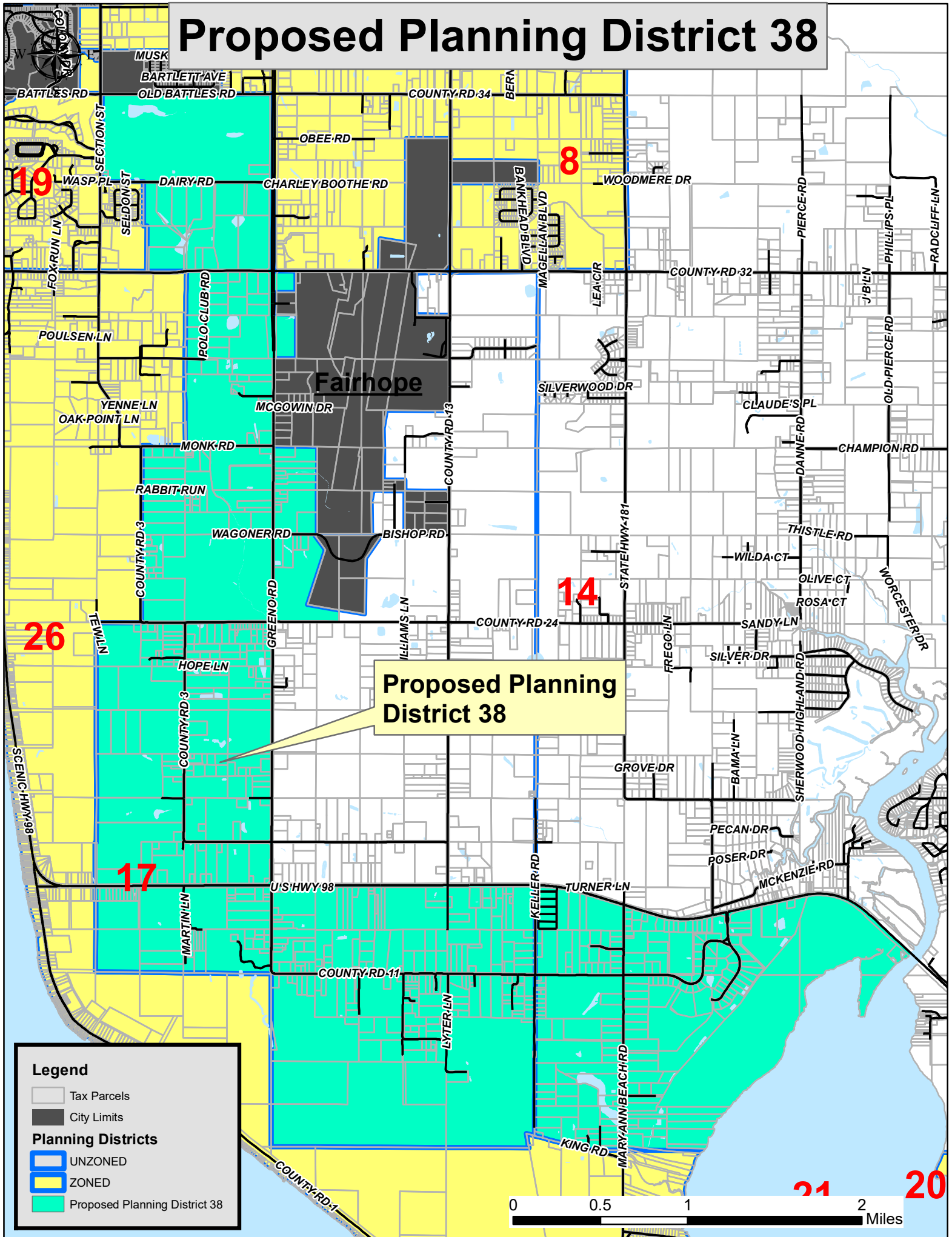



# Baldwin County Commission

## Agenda Action Form

---

**File #:** 22-0984, **Version:** 1

**Item #:** EA1

---

**Meeting Type:** BCC Regular Meeting

**Meeting Date:** 6/7/2022

**Item Status:** New

**From:** Cian Harrison, Clerk/Treasurer

Dana Austin, Accounting Manager

**Submitted by:** Robin Benson, Accounts Payable Supervisor

---

### **ITEM TITLE**

Payment of Bills

### **STAFF RECOMMENDATION**

Pay bills totaling \$17,216,481.98 (seventeen million, two hundred sixteen thousand, four hundred eighty-one dollars and ninety-eight cents) with the exception of those vendors Commissioners requested to be pulled, which are listed in the Baldwin County Accounts Payable Payments.

Of this amount, \$12,323,975.83 (twelve million, three hundred twenty-three thousand, nine hundred seventy-five dollars and eighty-three cents) is payable to the Baldwin County Board of Education and \$911,894.11 (nine hundred eleven thousand, eight hundred ninety-four dollars and eleven cents) is payable to the Gulf Shores Board of Education for their portion of the County Sales and Use Tax.

### **BACKGROUND INFORMATION**

**Previous Commission action/date:** N/A

**Background:** N/A

### **FINANCIAL IMPACT**

**Total cost of recommendation:** N/A

**Budget line item(s) to be used:** N/A

**If this is not a budgeted expenditure, does the recommendation create a need for funding?**  
N/A

### **LEGAL IMPACT**

**Is legal review necessary for this staff recommendation and related documents?**  
N/A



**Reviewed/approved by: N/A**

**Additional comments: N/A**

**ADVERTISING REQUIREMENTS**

**Is advertising required for this recommendation? N/A**

**If the proof of publication affidavit is not attached, list the reason: N/A**

**FOLLOW UP IMPLEMENTATION**

**For time-sensitive follow up, select deadline date for follow up: N/A**

**Individual(s) responsible for follow up: N/A**

**Action required (list contact persons/addresses if documents are to be mailed or emailed):  
N/A**

**Additional instructions/notes: N/A**

**A/P Vendors Exceeding \$20,000**  
Commission Meeting: June 7, 2022

<b><u>Vendor Name</u></b>		<b><u>Brief Description</u></b>
Baldwin County Board of Education	10,083,368.73	Sales Tax
	2,240,607.10	Use Tax
	374,839.31	Casual Sales Tax; Apr 2022
	142,829.57	PILT US Dept of Interior
Gulf Shores Board of Education	744,778.32	Sales Tax
	167,115.79	Use Tax
	27,340.78	Casual Sales Tax; Apr 2022
	10,655.06	PILT US Dept of Interior
Regions Bank Corp Trust	185,220.83	2020 PBA Lease; Jun 2022
	96,487.50	2021 PBA Lease; Jun 2022
Mobile Asphalt Co., LLC	442,268.50	Road Building Materials
Coblentz Equipment & Parts Co.	227,700.00	Equipment; Hwy
	13,200.00	Equipment Rental: Hwy
	3,302.29	Repair & Maintenance Equipment
Coastal Alabama Community College	211,509.59	Sales Tax
	1,487.74	Casual Sales Tax; Apr 2022
Thompson Tractor Co.	185,153.30	Repair & Maintenance
Davidson Oil Company, Inc.	169,226.20	Fuel
QCHC, Inc.	115,408.98	Q2 Healthcare, Jan-Mar 2022; Sheriff's
Symbol Health Solutions, LLC	101,765.39	Medical
Baldwin Youth Services	87,135.99	Sales Tax
	613.50	Casual Sales Tax; Apr 2022
District Attorney's Office	43,558.31	Sales Tax
	24,000.00	Health Tax Allocation; FY22
	17,224.47	Tobacco Tax Distribution; Apr 2022
	2,571.21	Mental Health Court; Apr 2022
	306.75	Casual Sales Tax; Apr 2022
Motorola Solutions, Inc.	59,625.94	Vehicle Equipment Expense; Sheriff's
GSP Marketing, Inc.	57,168.49	Repair & Maintenance Equipment
South Alabama Regional	46,370.94	Temporary Labor
Volkert, Inc.	45,882.30	Contract Services
Petroleum Traders Corporation	44,791.05	Fuel
Mott MacDonald Consultants, Inc.	42,499.88	Contract Services
TSA, Inc.	38,634.00	Computer Support Services Expense
Cascade Engineering, Inc.	35,939.60	Carts; Solid Waste
Baldwin County Economic Development Alliance	34,037.34	Sales Tax
City of Daphne	33,162.00	Mosquito Control Program; FY22
Alta Pointe Health Systems, Inc.	31,320.00	Cigarette Tax; Apr 2022
CDG Engineers and Associates	29,576.33	Professional Services
Graestone Aggregates, Inc.	29,452.17	Road Building Materials
Stone Crosby, PC	29,224.51	Legal Services
North Baldwin Infirmary	27,793.61	Medical; Sheriff's
Alabama Pipe & Supply Co., Inc.	25,679.88	Road Building Materials
City of Fairhope	24,960.00	Mosquito Control Program; FY22
Dana Safety Supply Co., Inc.	24,354.00	Vehicle Equipment Expense; Sheriff's
Juvenile Detention Facility	23,760.00	Cigarette Tax; Apr 2022
TTL, Inc.	21,705.70	Professional Services
Innerspace Architectural Interiors, LLC	21,465.13	Professional Services; Revenue
Peregrine Services, Inc.	21,205.70	Contract Services
B I Incorporated	20,768.11	Electronic Monitoring: Apr 2022
Sharp Electronics Corporation	20,280.02	Copier Rentals
<b>TOTAL</b>	<b>16,509,331.91</b>	

**Baldwin County Commission  
Accounts Payable Payments  
June 7, 2022**

	<b>Vendor Summary</b>	<b>Totals</b>
1	A GRAND AFFAIR	1,360.00
2	ACCURATE CONTROL EQUIPMENT	251.85
3	ADA M COVAN	16.00
4	ADAM SCARBOROUGH	138.00
5	ADVANTAGE ELEVATOR INSP AND CONS	90.00
6	AIMEE RISSE	16.00
7	AIRGAS USA LLC	1,026.54
8	AL STATE DEPT OF REVENUE	2.50
9	AL STATE DEPT OF TRANSPORTATION	3,525.00
10	ALABAMA AUTO SERVICE CENTERS INC	9,224.16
11	ALABAMA COASTAL RADIOLOGY PC	34.80
12	ALABAMA CORRECTIONAL INDUSTRIES	230.64
13	ALABAMA MEDIA GROUP	3,878.20
14	ALABAMA PIPE & SUPPLY CO INC	25,679.88
15	ALTA POINTE HEALTH SYSTEMS INC	31,320.00
16	AMANDA LOWERY	92.00
17	AMY STEVENS	42.00
18	ANDREW'S DIESEL & AUTOMOTIVE REPAIR	7,655.36
19	ANGELA HASENBEIN	64.00
20	ANGELA TABOR	30.00
21	ANIMAL CARE EQUIPMENT & SERVICES LLC	294.43
22	ASSN OF COUNTY COMMISSIONERS	1,405.92
23	ATLANTIC SIGNAL, LLC	11,285.00
24	AUBURN UNIVERSITY	700.00
25	AUTO ZONE - BAY MINETTE	4.99
26	AUTO ZONE - ROBERTSDALE	1,377.31
27	B I INCORPORATED	20,768.11
28	B&H PHOTO & ELECTRONICS CORP	7,429.43
29	BALDWIN CNTY BOARD OF EDUCATION	12,841,644.71
30	BALDWIN CNTY CORONER'S OFFICE	520.54
31	BALDWIN CNTY ECONOMIC DEVELOPMENT	34,037.34
32	BALDWIN CNTY FAMILY VIOLENCE PROJECT	1,620.00
33	BALDWIN CNTY HUMAN RESOURCES DEPT	540.00
34	BALDWIN CNTY PROBATE COURT	25.00
35	BALDWIN CNTY SHERIFF'S BOYS RANCH	1,620.00
36	BALDWIN CNTY SHERIFF'S OFFICE	5,496.68
37	BALDWIN CNTY SOLID WASTE	894.00
38	BALDWIN EYE CLINIC	454.00
39	BALDWIN YOUTH SERVICES	87,749.49
40	BARBARA PEDRAZA	32.00
41	BARNWELL VFD	518.56

**Baldwin County Commission**  
**Accounts Payable Payments**  
**June 7, 2022**

<b>Vendor Summary</b>		<b>Totals</b>
42	BAY MINETTE BUILDING SUPPLY	379.51
43	BAY MINETTE LAND CO	1,000.00
44	BAY MINETTE VFD	518.56
45	BAY MINETTE YOUTH PROGRAM	1,620.00
46	BAY PAPER	636.84
47	BAY PEST CONTROL COMPANY INC	1,027.50
48	BAY SIDE RUBBER & PRODUCTS	495.76
49	BAY UTILITY TRAILERS INC	1,030.00
50	BEARD EQUIPMENT - MOBILE	989.03
51	BEARD EQUIPMENT - POWERPLAN	3,048.34
52	BEEBE'S PEST & TERMITE CONTROL	350.00
53	BEHAVIORAL HEALTH SYSTEMS INC	135.00
54	BELFOREST VFD	518.56
55	BEVERLY S MOON	197.00
56	BLOSSMAN GAS INC - FOLEY	33.15
57	BON SECOUR VFD	518.56
58	BRENDA Q GANEY	3,433.34
59	BRENDA WALZ	109.98
60	BRIAN PEACOCK	184.50
61	BRIAN SAXON	32.00
62	BUILDERS HARDWARE & SUPPLY CO.	267.54
63	C R PATE LOGGING, INC	18,477.78
64	CAMPBELL HARDWARE & SUPPLY CO	952.22
65	CAPITAL ONE	145.78
66	CARE HOUSE INC	4,050.00
67	CARLETTA MCREYNOLDS	40.25
68	CARMICHAEL ENGINEERING, INC.	9,920.00
69	CASCADE ENGINEERING INC	35,939.60
70	CDG ENGINEERS AND ASSOCIATES	29,576.33
71	CDW - GOVERNMENT, INC	6,716.03
72	CENTRAL BALDWIN CHAMBER OF COMMERCE INC.	510.00
73	CENTRAL GLASS CO	140.00
74	CHUCK STEVENS AUTO INC	60.75
75	CHUCK STEVENS CHEVROLET OF BAY MINETTE	898.30
76	CINDY HABER CENTER INC	6,750.00
77	CINTAS CORPORATION NO 2	7,814.29
78	CINTAS FIRST AID & SAFETY	184.86
79	CITY ELECTRIC SUPPLY - C.E.S.	216.43
80	CITY OF BAY MINETTE	15,640.00
81	CITY OF DAPHNE	33,162.00
82	CITY OF DAPHNE YOUTH PROGRAM	1,620.00

**Baldwin County Commission  
Accounts Payable Payments  
June 7, 2022**

<b>Vendor Summary</b>		<b>Totals</b>
83	CITY OF FAIRHOPE	24,960.00
84	CITY OF FAIRHOPE YOUTH PROGRAM	1,620.00
85	CITY OF FOLEY	15,180.00
86	CITY OF FOLEY YOUTH PROGRAM	1,620.00
87	CITY OF GULF SHORES	10,088.00
88	CITY OF LOXLEY	2,696.00
89	CITY OF ORANGE BEACH	7,568.00
90	CITY OF ROBERTSDALE	7,564.00
91	CITY OF SPANISH FORT	10,846.00
92	CLIFFORD S MCCOLLUM	154.79
93	COASTAL ALABAMA COMMUNITY COLLEGE	212,997.33
94	COASTAL BRT, LLC	2,225.00
95	COASTAL HEALTH INSTITUTE	765.00
96	COASTAL INDUSTRIAL SUPPLY	1,703.15
97	COBLENTZ EQUIPMENT & PARTS CO	244,202.29
98	COCA COLA UNITED	2,870.20
99	COMMERCIAL VAN SPECIALISTS LLC	770.00
100	CORE COMPUTING SOLUTIONS INC	5,599.00
101	COREY MARTIN	30.00
102	CORPORATE BILLING	665.46
103	COWIN EQUIPMENT CO - MOBILE	18,612.74
104	CROSSROADS VFD	518.56
105	DADE PAPER & BAG CO	6,089.65
106	DANA AUTSTIN	478.94
107	DANA SAFETY SUPPLY INC	24,354.00
108	DANNY'S HYDRAULICS	138.51
109	DAPHNE VFD	518.56
110	DAVISON OIL COMPANY INC	169,226.20
111	DAWN HOUSE	1,620.00
112	DEAN MOTT	105.00
113	DEANNA VICICH COX	1,950.00
114	DEBORAH HOMAN	29.32
115	DEL CITY	1,747.69
116	DELTA COMPUTER SYSTEMS INC	14,691.02
117	DELTA FLOORING INC	12,543.00
118	DESIGN WORKSHOP, INC	4,849.67
119	DEWBERRY ENGINEERS INC	4,106.70
120	DISTRICT ATTORNEY'S OFFICE	87,660.74
121	DYKES VETERINARY CLINIC	24.00
122	ECHOSAT INC	150.39
123	ELANCO US, INC	251.32

**Baldwin County Commission  
Accounts Payable Payments  
June 7, 2022**

	Vendor Summary	Totals
124	ELBERTA VFD	518.56
125	ELECTION SYSTEM & SOFTWARE INC	7,552.64
126	ELIZABETH BICKHAM	33.40
127	ELSANOR VFD	518.56
128	EQUIPMENT SALES CO	3,455.41
129	ESTATE OF FELICIA MCALLISTER	30.00
130	EVA CUTSINGER	571.29
131	EVANS & COMPANY	3,017.50
132	EXPRESS OIL CHANGE	330.17
133	EXPRESS OIL CHANGE -DAPHNE	70.46
134	EZ LINER INDUSTRIES	1,413.40
135	FAIRHOPE VFD	518.56
136	FASTENAL - SUMMERDALE	1,331.21
137	FEDEX	262.24
138	FERGUSON ENTERPRISES INC - DAPHNE	271.84
139	FLEETPRIDE	5,668.29
140	FLORES & ASSOCIATES	1,037.80
141	FOLEY VFD	518.56
142	FORT MORGAN VFD	518.56
143	FREDERICK HOLMAN	300.00
144	G T MICHELLI SCALES	3,830.00
145	GALL'S LLC	4,744.67
146	GARY SHANE WOOD	84.00
147	GATESWOOD VFD	518.56
148	GENE GRAHAM	37.00
149	GEOFFERY JONES	42.00
150	GEORGE FRALIC	230.00
151	GEOTECHNICAL ENGINEERING TESTING INC	1,812.20
152	GLOBAL INDUSTRIES INC	723.54
153	GOODWYN, MILLS & CAWOOD INC	5,250.00
154	GOODYEAR AUTO SERVICE CENTER	499.72
155	GOODYEAR AUTO SERVICE CENTER - FOLEY	1,170.12
156	GPS INSIGHT, LLC	124.75
157	GRAESTONE AGGREGATES, LLC	29,452.17
158	GRAYBAR ELECTRIC CO INC - MOBILE	98.38
159	GSP MARKETING INC	57,168.49
160	GULF COAST BUILDING SUPPLY & HARDWARE	107.00
161	GULF COAST MEDIA, LLC	84.00
162	GULF COAST PRINTING LLC	774.00
163	GULF SHORES BOARD OF EDUCATION	949,889.95
164	GULF SHORES VFD	518.56



**Baldwin County Commission  
Accounts Payable Payments  
June 7, 2022**

	<b>Vendor Summary</b>	<b>Totals</b>
165	GULF STATES DISTRIBUTORS	12,375.00
166	GWENDOLYN BALDWIN	16.00
167	HAGAN FENCE OF BALDWIN COUNTY	991.92
168	HAPPY ACRES VETERINARY CLINIC	1,521.00
169	HI-LINE	1,201.29
170	HILL'S PET NUTRITION INC	733.48
171	HOLLAND'S PAINT & BODY	6,328.24
172	HOSEA O WEAVER & SON INC	1,483.12
173	HUNTER SECURITY INC	3,003.17
174	HYDRO-ENGINEERING SOLUTIONS	6,750.00
175	IMC HOSPITALIST LLC	352.98
176	IMC-EMERGENCY PHYSICIANS	1,147.34
177	INDUSTRIAL/ORGANIZATIONAL SOLUTIONS INC	591.00
178	INFIRMARY OCCUPATIONAL HEALTH PC	996.00
179	INGENUITY INC	4,000.00
180	INNERSPACE ARCHITECTURAL INTERIORS, LLC	21,465.13
181	INTERSTATE BILLING SERVICE INC	700.98
182	J W SKIPPER	16.00
183	J&R SYSTEM INTEGRATION LLC/SECURITY 101	2,027.08
184	JANET DUBOSE	16.00
185	JASON FISHER	16.00
186	JEAN WOOLEY	13.35
187	JODY L WISE	383.33
188	JOHN M WARREN CO	702.00
189	JONES WALKER LLP	2,844.57
190	JOSEPHINE VFD	518.56
191	JUBILEE LOCK & KEY LLC	420.00
192	JUVENILE DETENTION FACILITY	23,760.00
193	KAISERCOMM INC	762.13
194	KATHY HELTON	84.00
195	KATRINA PANNONE	1,187.43
196	KEET CONSULTING SERVICES LLC	8,430.00
197	KENDEL HENDERSON	255.65
198	KENTWOOD SPRING WATER	8.80
199	KIMBALL MIDWEST	158.58
200	KNOWINK, LLC	12,080.00
201	LANA LUNDY	281.00
202	LCEC LLC	16.60
203	LILLIAN CHEVRON & MINI STORAGE	1,733.92
204	LILLIAN VFD	518.56
205	LISA A. HOBART, LLC	10,054.12



**Baldwin County Commission  
Accounts Payable Payments  
June 7, 2022**

Vendor Summary		Totals
206	LISA ANDREWS	16.00
207	LITTLE RIVER FIRE DEPT INC	518.56
208	LORI G RUFFIN	292.50
209	LOTTIE VFD	518.56
210	LOWE'S - DAPHNE	1,234.20
211	LOWE'S - FOLEY	2,610.11
212	LOXLEY AUTO PARTS AND HARDWARE	42.31
213	LOXLEY CWC GENERAL FUND	885.00
214	LOXLEY VFD	518.56
215	LYNETTE M SPALLER	2,500.00
216	MAC'S AUTOGLASS LLC	1,365.00
217	MAGNOLIA SPRINGS VFD	518.56
218	MARLOW VFD	518.56
219	MARTIN MARIETTA MATERIALS	7,926.44
220	MARY WATSON	21.00
221	MATTHEW MORRISON	32.00
222	McGRIFF TIRE CO INC	4,896.69
223	MCPHERSON OIL CO INC/DBA FUELMAN	4,983.93
224	MEDSTAR	922.84
225	MELINDA HASTINGS	30.00
226	MELVIN DONALD	16.00
227	MERCHANTS FOODSERVICE	12.65
228	MINGLEDORFF'S INC	313.54
229	MOBILE ASPHALT CO LLC	442,268.50
230	MOBILE BAY REPORTING, INC	900.00
231	MOBILE INFIRMARY ASSOCIATION	8,155.19
232	MOBILE PRESS REGISTER	41.73
233	MONTGOMERY ADVERTISER	1,646.40
234	MOTOROLA SOLUTIONS INC	59,625.94
235	MOTT MACDONALD CONSULTANTS, INC.	42,499.88
236	MR JAMES A BLACK AND ELIZABETH A BLACK	1,200.00
237	MURRAY AUTHEMENT	300.00
238	MWI ANIMAL HEALTH	1,812.39
239	NATIONAL ASSN OF ST AGENCIES FOR SURPLUS	39.00
240	NEW DAIRY OPCO, LLC DBA BORDEN DAIRY	286.39
241	NICK CROVATO	16.00
242	NORTH BALDWIN INFIRMARY	27,793.61
243	NOTARY PUBLIC UNDERWRITERS	104.50
244	NUDRAULIX INC	188.70
245	OFFICE OF PROSECUTION SERVICES	502.01
246	ORANGE BEACH VFD	518.56

**Baldwin County Commission**  
**Accounts Payable Payments**  
**June 7, 2022**

Vendor Summary		Totals
247	O'REILLY AUTO PARTS	3,183.54
248	OYSTER BAY VFD	518.56
249	PARISH TRACTOR COMPANY, LLC	1,724.46
250	PAT OWEN	16.00
251	PERDIDO BEACH VFD	518.56
252	PERDIDO VFD	518.56
253	PEREGRINE SERVICES INC	21,205.70
254	PERFECTING THAT CLEANING SERVICE, LLC	368.00
255	PETER CUNNINGHAM	42.00
256	PETERSON PROMOTIONS	871.64
257	PETROLEUM TRADERS CORPORATION	44,791.05
258	PIGGLY WIGGLY FOLEY	271.02
259	PIGGLY WIGGLY LOXLEY	190.70
260	PINE GROVE VFD	518.56
261	POWER SYSTEMS OF MS	13,200.00
262	PPG ARCHITECTURAL FINISHES, INC.	19,200.00
263	PRO-CHEM INC	179.60
264	PROVIDENCE HOSPITAL	2,956.07
265	QCHC INC	115,408.98
266	QED ENVIRONMENTAL SYSTEMS INC	756.24
267	QUADIENT LEASING USA, INC	4,249.20
268	R BLAKE PIPPEN	16.00
269	RABUN VFD	518.56
270	RACINE'S FEED GARDEN & SUPPLY INC	69.30
271	RDA SERVICE COMPANY	8,400.00
272	READY MIX USA LLC	531.00
273	RED RIVER SPECIALTIES, LLC	915.00
274	REGIONS BANK CORP TRUST	281,708.33
275	RHONDA BOUTWELL	92.00
276	ROBERT & RHONDA PETTY	16.00
277	ROBERT FUCHSEN	16.00
278	ROBERTSDALE AUTO PARTS INC	6,910.58
279	ROBERTSDALE VFD	518.56
280	ROSINTON VFD	518.56
281	RUBBEREDGE LLC	1,924.66
282	RUTH INGRAM	16.00
283	S & S SPRINKLER CO LLC	480.00
284	SAMULYN PARKER	197.00
285	SEMINOLE VFD	518.56
286	SERVICEMASTER ACTION CLEANING	2,261.00
287	SETH PETERSON	341.80

**Baldwin County Commission  
Accounts Payable Payments  
June 7, 2022**

Vendor Summary		Totals
288	SHANNON JAMES	30.00
289	SHARP ELECTRONICS CORPORATION	20,280.02
290	SHELBY MIDDLETON	197.00
291	SHERWIN WILLIAMS - SPANISH FORT	3,851.82
292	SHERWIN-WILLIAMS - US HWY 98/FOLEY	120.12
293	SILVER, VOIT & GARRETT ATTORNEYS AT LAW, PC	703.56
294	SILVERHILL VFD	518.56
295	SITEONE LANDSCAPE SUPPLY HOLDING, LLC	531.01
296	SOFTWARE HOUSE INT dba SHI	3,585.30
297	SOUTH ALABAMA REGIONAL	46,370.94
298	SOUTH ALABAMA REGIONAL PLANNING COMM	576.57
299	SOUTHDATA INC	8,127.69
300	SOUTHERN FIRE & SAFETY INC	3,074.00
301	SOUTHERN PIPE & SUPPLY	1,927.15
302	SOUTHERN TIRE MART	6,738.58
303	SPANISH FORT VFD	518.56
304	STAPLES CONTRACT & COMMERCIAL INC	19,088.24
305	STAPLETON VFD	518.56
306	STEEFUSION CLINICAL TOXICOLOGY LAB, LLC	1,050.00
307	STOCKTON EQUIPMENT CO	766.00
308	STOCKTON VFD	518.56
309	STONE CROSBY PC	29,224.51
310	STYX RIVER VFD	518.56
311	SUMMERDALE VFD	518.56
312	SUMMIT LANDSCAPE SUPPLY	5,162.50
313	SUNSOUTH LLC	1,514.83
314	SWEAT TIRE - BAY MINETTE	1,503.69
315	SWEAT TIRE - ROBERTSDALE	255.06
316	SYMBOL HEALTH SOLUTIONS LLC	101,765.39
317	TEAM BG & ASSOCIATES	279.36
318	TENSAW VFD	518.56
319	TERMINIX SERVICE	360.00
320	THE HON COMPANY LLC	3,211.47
321	THE PRINT SHOP	2,807.67
322	THOMPSON ENGINEERING	7,173.00
323	THOMPSON TRACTOR CO	185,153.30
324	TIM CAMARELA	48.00
325	TIMOTHY FABRIZIO	3,219.65
326	TOM & SHARON PAINE	128.00
327	TONY MYRICK	176.00
328	TOWER EQUITIES LLC	4,000.00

**Baldwin County Commission  
Accounts Payable Payments  
June 7, 2022**

<b>Vendor Summary</b>		<b>Totals</b>
329	TOWN OF ELBERTA	1,104.00
330	TOWN OF MAGNOLIA SPRINGS	1,446.00
331	TOWN OF PERDIDO BEACH	1,162.00
332	TOWN OF SILVERHILL	1,232.00
333	TOWN OF SUMMERDALE	1,310.00
334	TRACTOR & EQUIPMENT - MOBILE	4,831.35
335	TSA INC	38,634.00
336	TTL, INC.	21,705.70
337	TUGWELL PUMP & SUPPLY	4,659.20
338	TWO-WAY COMMUNICATIONS INC	2,784.00
339	TYLER TECHNOLOGIES, INC.	630.00
340	UNIVERSITY OF ALABAMA	35.00
341	VAN SCOYOC ASSOCIATES	9,500.00
342	VENTURE SYSTEM SOURCE LLC	4,032.00
343	VINICKY ANN ERVIN	137.00
344	VIRGINIA SUE FERGUSON	189.19
345	VISION SOUTHEAST INC	3,612.94
346	VOLKERT INC	45,882.30
347	VULCAN SIGNS	289.76
348	W W GRAINGER	19,630.34
349	WALTER B LINDSEY	898.20
350	WARRINER CONSTRUCTION	4,831.50
351	WESCO GAS & WELDING SUPPLY	297.20
352	WESCO RECEIVABLES CORP	3,721.80
353	WHITE HOUSE FORKS VFD	518.56
354	WIDE OPEN N SIDEWAYS INC.	46.02
355	WILLIAMS SCOTSMAN INC	4,848.01
356	WITTICHEN SUPPLY - DAPHNE	1,267.54
357	WOLFE-BAYVIEW FUNERAL HOMES & CREM, INC	790.00
358	WRIGHTS MOTOR PARTS INC	2,920.25
359	XEROX CORP	390.26
<b>Grand Total</b>		<b>17,216,481.98</b>



## AP CHECK RECONCILIATION REGISTER

FOR CASH ACCOUNT: 999 10010

FOR: Uncleared

CHECK #	CHECK DATE	TYPE	VENDOR NAME	UNCLEARED	CLEARED	BATCH	CLEAR DATE
250414	06/07/2022	PRINTED	160709 A GRAND AFFAIR	1,360.00			
250415	06/07/2022	PRINTED	010003 ACCURATE CONTROL EQUIPMEN	251.85			
250416	06/07/2022	PRINTED	192412 ADVANTAGE ELEVATOR INSP A	90.00			
250417	06/07/2022	PRINTED	148734 AIRGAS USA LLC	1,026.54			
250418	06/07/2022	PRINTED	054317 AL STATE DEPT OF REVENUE	2.50			
250419	06/07/2022	PRINTED	100474 AL STATE DEPT OF TRANSPOR	3,525.00			
250420	06/07/2022	PRINTED	010045 ALABAMA AUTO SERVICE CENT	9,224.16			
250421	06/07/2022	PRINTED	181921 ALABAMA COASTAL RADIOLOGY	34.80			
250422	06/07/2022	PRINTED	010064 ALABAMA CORRECTIONAL INDU	230.64			
250423	06/07/2022	PRINTED	083660 ALABAMA PIPE & SUPPLY CO	25,679.88			
250424	06/07/2022	PRINTED	181852 ALTA POINTE HEALTH SYSTEM	31,320.00			
250425	06/07/2022	PRINTED	184603 ANDREW'S DIESEL & AUTOMOT	7,655.36			
250426	06/07/2022	PRINTED	041726 ANIMAL CARE EQUIPMENT &	294.43			
250427	06/07/2022	PRINTED	010044 ASSN OF COUNTY COMMISSION	1,405.92			
250428	06/07/2022	PRINTED	193048 ATLANTIC SIGNAL, LLC	11,285.00			
250429	06/07/2022	PRINTED	010013 AUBURN UNIVERSITY	500.00			
250430	06/07/2022	PRINTED	010013 AUBURN UNIVERSITY	200.00			
250431	06/07/2022	PRINTED	175880 DANA AUTSTIN	478.94			
250432	06/07/2022	PRINTED	191956 MURRAY AUTHEMENT	300.00			
250433	06/07/2022	PRINTED	065373 AUTO ZONE - BAY MINETTE	4.99			
250434	06/07/2022	PRINTED	185252 AUTO ZONE - ROBERTSDALE	1,377.31			
250435	06/07/2022	PRINTED	181136 B I INCORPORATED	20,768.11			
250436	06/07/2022	PRINTED	163096 B&H PHOTO & ELECTRONICS C	2,328.74			
250437	06/07/2022	PRINTED	163096 B&H PHOTO & ELECTRONICS C	5,100.69			
250438	06/07/2022	PRINTED	159329 BALDWIN CNTY CORONER'S OF	520.54			
250439	06/07/2022	PRINTED	014553 BALDWIN CNTY ECONOMIC DEV	34,037.34			
250440	06/07/2022	PRINTED	014567 BALDWIN CNTY FAMILY VIOLE	1,620.00			
250441	06/07/2022	PRINTED	066034 BALDWIN CNTY HUMAN RESOUR	540.00			
250442	06/07/2022	PRINTED	148777 BALDWIN CNTY PROBATE COUR	25.00			
250443	06/07/2022	PRINTED	010307 BALDWIN CNTY SHERIFF'S BO	1,620.00			
250444	06/07/2022	PRINTED	136611 BALDWIN CNTY SHERIFF'S OF	1,241.50			
250445	06/07/2022	PRINTED	136611 BALDWIN CNTY SHERIFF'S OF	1,140.00			
250446	06/07/2022	PRINTED	136611 BALDWIN CNTY SHERIFF'S OF	3,115.18			
250447	06/07/2022	PRINTED	105048 BALDWIN CNTY SOLID WASTE	894.00			
250448	06/07/2022	PRINTED	165665 BALDWIN EYE CLINIC	454.00			
250449	06/07/2022	PRINTED	014132 BALDWIN YOUTH SERVICES	613.50			
250450	06/07/2022	PRINTED	014132 BALDWIN YOUTH SERVICES	87,135.99			
250451	06/07/2022	PRINTED	014190 BARNWELL VFD	518.56			
250452	06/07/2022	PRINTED	014029 BAY MINETTE BUILDING SUPP	379.51			
250453	06/07/2022	PRINTED	150287 BAY MINETTE LAND CO	1,000.00			
250454	06/07/2022	PRINTED	014198 BAY MINETTE VFD	518.56			
250455	06/07/2022	PRINTED	094182 BAY MINETTE YOUTH PROGRAM	1,620.00			
250456	06/07/2022	PRINTED	054092 BAY PAPER	636.84			
250457	06/07/2022	PRINTED	191016 BAY PEST CONTROL COMPANY	1,027.50			
250458	06/07/2022	PRINTED	054050 BAY SIDE RUBBER & PRODUCT	495.76			
250459	06/07/2022	PRINTED	103114 BAY UTILITY TRAILERS INC	1,030.00			
250460	06/07/2022	PRINTED	185645 BEARD EQUIPMENT - MOBILE	989.03			
250461	06/07/2022	PRINTED	014075 BEARD EQUIPMENT - POWERPL	3,048.34			
250462	06/07/2022	PRINTED	078721 BEEBE'S PEST & TERMITE CO	350.00			
250463	06/07/2022	PRINTED	079396 BEHAVIORAL HEALTH SYSTEMS	135.00			
250464	06/07/2022	PRINTED	014199 BELFOREST VFD	518.56			
250465	06/07/2022	PRINTED	001991 MR JAMES A BLACK AND ELIZ	1,200.00			

## AP CHECK RECONCILIATION REGISTER

FOR CASH ACCOUNT: 999 10010

FOR: Uncleared

CHECK #	CHECK DATE	TYPE	VENDOR NAME	UNCLEARED	CLEARED	BATCH	CLEAR DATE
250466	06/07/2022	PRINTED	014006 BLOSSMAN GAS INC - FOLEY	33.15			
250467	06/07/2022	PRINTED	014513 BON SECOUR VFD	518.56			
250468	06/07/2022	PRINTED	001867 NEW DAIRY OPCO, LLC DBA B	286.39			
250469	06/07/2022	PRINTED	192395 RHONDA BOUTWELL	92.00			
250470	06/07/2022	PRINTED	116169 BRENDA Q GANEY	3,433.34			
250471	06/07/2022	PRINTED	014011 BUILDERS HARDWARE & SUPPL	267.54			
250472	06/07/2022	PRINTED	189926 C R PATE LOGGING, INC	18,477.78			
250473	06/07/2022	PRINTED	019009 CAMPBELL HARDWARE & SUPPL	952.22			
250474	06/07/2022	PRINTED	092208 CARE HOUSE INC	4,050.00			
250475	06/07/2022	PRINTED	191890 CARMICHAEL ENGINEERING, I	9,920.00			
250476	06/07/2022	PRINTED	183314 CASCADE ENGINEERING INC	35,939.60			
250477	06/07/2022	PRINTED	107511 CDG ENGINEERS AND ASSOCIA	29,576.33			
250478	06/07/2022	PRINTED	102875 CDW - GOVERNMENT, INC	6,716.03			
250479	06/07/2022	PRINTED	027733 CENTRAL BALDWIN CHAMBER O	510.00			
250480	06/07/2022	PRINTED	019013 CENTRAL GLASS CO	140.00			
250481	06/07/2022	PRINTED	094060 CHUCK STEVENS AUTO INC	60.75			
250482	06/07/2022	PRINTED	180505 CHUCK STEVENS CHEVROLET O	898.30			
250483	06/07/2022	PRINTED	014572 CINDY HABER CENTER INC	6,750.00			
250484	06/07/2022	PRINTED	105435 CINTAS FIRST AID & SAFETY	57.22			
250485	06/07/2022	PRINTED	105435 CINTAS FIRST AID & SAFETY	99.27			
250486	06/07/2022	PRINTED	105435 CINTAS FIRST AID & SAFETY	14.22			
250487	06/07/2022	PRINTED	105435 CINTAS FIRST AID & SAFETY	14.15			
250488	06/07/2022	PRINTED	187695 CINTAS CORPORATION NO 2	7,814.29			
250489	06/07/2022	PRINTED	107086 CITY ELECTRIC SUPPLY - C.	216.43			
250490	06/07/2022	PRINTED	019244 CITY OF BAY MINETTE	15,640.00			
250491	06/07/2022	PRINTED	019267 CITY OF DAPHNE	33,162.00			
250492	06/07/2022	PRINTED	156427 CITY OF DAPHNE YOUTH PROG	1,620.00			
250493	06/07/2022	PRINTED	120846 CITY OF FAIRHOPE	24,960.00			
250494	06/07/2022	PRINTED	156443 CITY OF FAIRHOPE YOUTH PR	1,620.00			
250495	06/07/2022	PRINTED	019049 CITY OF FOLEY	15,180.00			
250496	06/07/2022	PRINTED	156435 CITY OF FOLEY YOUTH PROGR	1,620.00			
250497	06/07/2022	PRINTED	019144 CITY OF GULF SHORES	10,088.00			
250498	06/07/2022	PRINTED	123924 CITY OF LOXLEY	2,696.00			
250499	06/07/2022	PRINTED	019295 CITY OF ORANGE BEACH	7,568.00			
250500	06/07/2022	PRINTED	019031 CITY OF ROBERTSDALE	7,564.00			
250501	06/07/2022	PRINTED	027671 CITY OF SPANISH FORT	10,846.00			
250502	06/07/2022	PRINTED	025040 COASTAL ALABAMA COMMUNITY	1,487.74			
250503	06/07/2022	PRINTED	025040 COASTAL ALABAMA COMMUNITY	211,509.59			
250504	06/07/2022	PRINTED	192695 COASTAL BRT, LLC	2,225.00			
250505	06/07/2022	PRINTED	181489 COASTAL HEALTH INSTITUTE	765.00			
250506	06/07/2022	PRINTED	182244 COASTAL INDUSTRIAL SUPPLY	1,703.15			
250507	06/07/2022	PRINTED	181306 COBLENTZ EQUIPMENT & PART	244,202.29			
250508	06/07/2022	PRINTED	097682 COCA COLA UNITED	2,870.20			
250509	06/07/2022	PRINTED	103350 COMMERCIAL VAN SPECIALIST	770.00			
250510	06/07/2022	PRINTED	159767 CORE COMPUTING SOLUTIONS	5,599.00			
250511	06/07/2022	PRINTED	019039 COWIN EQUIPMENT CO - MOBI	18,612.74			
250512	06/07/2022	PRINTED	019146 CROSSROADS VFD	518.56			
250513	06/07/2022	PRINTED	123220 EVA CUTSINGER	571.29			
250514	06/07/2022	PRINTED	115852 DADE PAPER & BAG CO	6,089.65			
250515	06/07/2022	PRINTED	180573 DANA SAFETY SUPPLY INC	24,354.00			
250516	06/07/2022	PRINTED	064821 DANNY'S HYDRAULICS	138.51			
250517	06/07/2022	PRINTED	021094 DAPHNE VFD	518.56			



## AP CHECK RECONCILIATION REGISTER

FOR CASH ACCOUNT: 999 10010

FOR: Uncleared

CHECK #	CHECK DATE	TYPE	VENDOR NAME	UNCLEARED	CLEARED	BATCH	CLEAR DATE
250518	06/07/2022	PRINTED	021179 DAVISON OIL COMPANY INC	169,226.20			
250519	06/07/2022	PRINTED	111641 DAWN HOUSE	1,620.00			
250520	06/07/2022	PRINTED	189811 DEAN MOTT	105.00			
250521	06/07/2022	PRINTED	180834 DEANNA VICICH COX	1,950.00			
250522	06/07/2022	PRINTED	147221 DEL CITY	1,747.69			
250523	06/07/2022	PRINTED	021252 DELTA COMPUTER SYSTEMS IN	14,691.02			
250524	06/07/2022	PRINTED	113161 DELTA FLOORING INC	12,543.00			
250525	06/07/2022	PRINTED	001961 DESIGN WORKSHOP, INC	4,849.67			
250526	06/07/2022	PRINTED	185685 DEWBERRY ENGINEERS INC	4,106.70			
250527	06/07/2022	PRINTED	021127 DISTRICT ATTORNEY'S OFFIC	24,000.00			
250528	06/07/2022	PRINTED	021127 DISTRICT ATTORNEY'S OFFIC	306.75			
250529	06/07/2022	PRINTED	021127 DISTRICT ATTORNEY'S OFFIC	2,571.21			
250530	06/07/2022	PRINTED	021127 DISTRICT ATTORNEY'S OFFIC	17,224.47			
250531	06/07/2022	PRINTED	021127 DISTRICT ATTORNEY'S OFFIC	43,558.31			
250532	06/07/2022	PRINTED	021153 DYKES VETERINARY CLINIC	24.00			
250533	06/07/2022	PRINTED	002060 ECHOSAT INC	150.39			
250534	06/07/2022	PRINTED	192919 ELANCO US, INC	251.32			
250535	06/07/2022	PRINTED	025112 ELBERTA VFD	518.56			
250536	06/07/2022	PRINTED	051005 ELECTION SYSTEM & SOFTWARE	7,552.64			
250537	06/07/2022	PRINTED	025113 ELSANOR VFD	518.56			
250538	06/07/2022	PRINTED	025048 EQUIPMENT SALES CO	3,455.41			
250539	06/07/2022	PRINTED	043932 EVANS & COMPANY	3,017.50			
250540	06/07/2022	PRINTED	109073 EXPRESS OIL CHANGE -DAPHN	70.46			
250541	06/07/2022	PRINTED	126261 EXPRESS OIL CHANGE	277.05			
250542	06/07/2022	PRINTED	094932 EXPRESS OIL CHANGE	53.12			
250543	06/07/2022	PRINTED	079716 EZ LINER INDUSTRIES	1,413.40			
250544	06/07/2022	PRINTED	025114 FAIRHOPE VFD	518.56			
250545	06/07/2022	PRINTED	159556 FASTENAL - SUMMERDALE	1,331.21			
250546	06/07/2022	PRINTED	041646 FEDEX	35.57			
250547	06/07/2022	PRINTED	041646 FEDEX	113.38			
250548	06/07/2022	PRINTED	041646 FEDEX	28.47			
250549	06/07/2022	PRINTED	041646 FEDEX	27.91			
250550	06/07/2022	PRINTED	041646 FEDEX	56.91			
250551	06/07/2022	PRINTED	142551 FERGUSON ENTERPRISES INC	271.84			
250552	06/07/2022	PRINTED	193481 VIRGINIA SUE FERGUSON	189.19			
250553	06/07/2022	PRINTED	095071 FLEETPRIDE	5,668.29			
250554	06/07/2022	PRINTED	188242 FLORES & ASSOCIATES	1,037.80			
250555	06/07/2022	PRINTED	025115 FOLEY VFD	518.56			
250556	06/07/2022	PRINTED	025116 FORT MORGAN VFD	518.56			
250557	06/07/2022	PRINTED	193286 GEORGE FRALIC	230.00			
250558	06/07/2022	PRINTED	136354 G T MICHELLI SCALES	3,830.00			
250559	06/07/2022	PRINTED	027263 GALL'S LLC	4,744.67			
250560	06/07/2022	PRINTED	095871 GATESWOOD VFD	518.56			
250561	06/07/2022	PRINTED	027287 GEOTECHNICAL ENGINEERING	1,812.20			
250562	06/07/2022	PRINTED	184368 GLOBAL INDUSTRIES INC	723.54			
250563	06/07/2022	PRINTED	060417 GOODWYN, MILLS & CAWOOD I	5,250.00			
250564	06/07/2022	PRINTED	027003 GOODYEAR AUTO SERVICE CEN	1,170.12			
250565	06/07/2022	PRINTED	121961 GOODYEAR AUTO SERVICE CEN	499.72			
250566	06/07/2022	PRINTED	191704 GPS INSIGHT, LLC	124.75			
250567	06/07/2022	PRINTED	186138 GRAESTONE AGGREGATES, LLC	29,452.17			
250568	06/07/2022	PRINTED	027012 GRAYBAR ELECTRIC CO INC -	98.38			
250569	06/07/2022	PRINTED	189486 GSP MARKETING INC	57,168.49			



## AP CHECK RECONCILIATION REGISTER

FOR CASH ACCOUNT: 999 10010

FOR: Uncleared

CHECK #	CHECK DATE	TYPE	VENDOR NAME	UNCLEARED	CLEARED	BATCH	CLEAR DATE
250570	06/07/2022	PRINTED	181424 GULF COAST BUILDING SUPPL	107.00			
250571	06/07/2022	PRINTED	002016 GULF COAST MEDIA, LLC	42.00			
250572	06/07/2022	PRINTED	002016 GULF COAST MEDIA, LLC	42.00			
250573	06/07/2022	PRINTED	002110 GULF COAST PRINTING LLC	774.00			
250574	06/07/2022	PRINTED	027100 GULF SHORES VFD	518.56			
250575	06/07/2022	PRINTED	027181 GULF STATES DISTRIBUTORS	12,375.00			
250576	06/07/2022	PRINTED	113460 HAGAN FENCE OF BALDWIN CO	991.92			
250577	06/07/2022	PRINTED	188103 HAPPY ACRES VETERINARY CL	1,521.00			
250578	06/07/2022	PRINTED	183951 KENDEL HENDERSON	255.65			
250579	06/07/2022	PRINTED	120432 HI-LINE	1,201.29			
250580	06/07/2022	PRINTED	188391 HILL'S PET NUTRITION INC	733.48			
250581	06/07/2022	PRINTED	185351 HOLLAND'S PAINT & BODY	6,328.24			
250582	06/07/2022	PRINTED	184038 FREDERICK HOLMAN	300.00			
250583	06/07/2022	PRINTED	143327 DEBORAH HOMAN	29.32			
250584	06/07/2022	PRINTED	032045 HOSEA O WEAVER & SON INC	1,483.12			
250585	06/07/2022	PRINTED	032419 HUNTER SECURITY INC	3,003.17			
250586	06/07/2022	PRINTED	143685 HYDRO-ENGINEERING SOLUTIO	6,750.00			
250587	06/07/2022	PRINTED	189455 IMC HOSPITALIST LLC	352.98			
250588	06/07/2022	PRINTED	190029 IMC-EMERGENCY PHYSICIANS	1,147.34			
250589	06/07/2022	PRINTED	139782 INDUSTRIAL/ORGANIZATIONAL	591.00			
250590	06/07/2022	PRINTED	099320 INFIRMARY OCCUPATIONAL HE	996.00			
250591	06/07/2022	PRINTED	189759 INGENUITY INC	4,000.00			
250592	06/07/2022	PRINTED	002063 INNERSPACE ARCHITECTURAL	21,465.13			
250593	06/07/2022	PRINTED	152477 J&R SYSTEM INTEGRATION LL	2,027.08			
250594	06/07/2022	PRINTED	111974 JODY L WISE	383.33			
250595	06/07/2022	PRINTED	066018 JOHN M WARREN CO	702.00			
250596	06/07/2022	PRINTED	167927 JONES WALKER LLP	2,844.57			
250597	06/07/2022	PRINTED	036099 JOSEPHINE VFD	518.56			
250598	06/07/2022	PRINTED	187277 JUBILEE LOCK & KEY LLC	420.00			
250599	06/07/2022	PRINTED	000105 JUVENILE DETENTION FACILI	23,760.00			
250600	06/07/2022	PRINTED	155011 KAISERCOMM INC	762.13			
250601	06/07/2022	PRINTED	107220 KEET CONSULTING SERVICES	8,430.00			
250602	06/07/2022	PRINTED	039466 KENTWOOD SPRING WATER	8.80			
250603	06/07/2022	PRINTED	095783 CORPORATE BILLING	665.46			
250604	06/07/2022	PRINTED	158107 KIMBALL MIDWEST	158.58			
250605	06/07/2022	PRINTED	187401 KNOWINK, LLC	12,080.00			
250606	06/07/2022	PRINTED	039599 LILLIAN VFD	518.56			
250607	06/07/2022	PRINTED	149251 WALTER B LINDSEY	898.20			
250608	06/07/2022	PRINTED	001925 LISA A. HOBART, LLC	10,054.12			
250609	06/07/2022	PRINTED	180503 LITTLE RIVER FIRE DEPT IN	518.56			
250610	06/07/2022	PRINTED	181809 LORI G RUFFIN	292.50			
250611	06/07/2022	PRINTED	067862 LOTTIE VFD	518.56			
250612	06/07/2022	PRINTED	136872 LOWE'S - DAPHNE	1,234.20			
250613	06/07/2022	PRINTED	087716 LOWE'S - FOLEY	2,610.11			
250614	06/07/2022	PRINTED	192056 AMANDA LOWERY	92.00			
250615	06/07/2022	PRINTED	181230 LOXLEY AUTO PARTS AND HAR	42.31			
250616	06/07/2022	PRINTED	144784 LOXLEY CWC GENERAL FUND	885.00			
250617	06/07/2022	PRINTED	039600 LOXLEY VFD	518.56			
250618	06/07/2022	PRINTED	182051 LANA LUNDY	281.00			
250619	06/07/2022	PRINTED	185396 MAC'S AUTOGLASS LLC	1,365.00			
250620	06/07/2022	PRINTED	040173 MAGNOLIA SPRINGS VFD	518.56			
250621	06/07/2022	PRINTED	040174 MARLOW VFD	518.56			

## AP CHECK RECONCILIATION REGISTER

FOR CASH ACCOUNT: 999 10010

FOR: Uncleared

CHECK #	CHECK DATE	TYPE	VENDOR NAME	UNCLEARED	CLEARED	BATCH	CLEAR DATE
250622	06/07/2022	PRINTED	036513 MARTIN MARIETTA MATERIALS	7,926.44			
250623	06/07/2022	PRINTED	190185 CLIFFORD S MCCOLLUM	154.79			
250624	06/07/2022	PRINTED	149690 MCGRIFF TIRE CO INC	4,896.69			
250625	06/07/2022	PRINTED	098634 MCPHERSON OIL CO INC/DBA	4,983.93			
250626	06/07/2022	PRINTED	184720 CARLETTA MCREYNOLDS	40.25			
250627	06/07/2022	PRINTED	186268 MEDSTAR	922.84			
250628	06/07/2022	PRINTED	156566 MERCHANTS FOODSERVICE	12.65			
250629	06/07/2022	PRINTED	127600 SHELBY MIDDLETON	197.00			
250630	06/07/2022	PRINTED	161138 MINGLEDORFF'S INC	313.54			
250631	06/07/2022	PRINTED	040589 MOBILE ASPHALT CO LLC	442,268.50			
250632	06/07/2022	PRINTED	182095 MOBILE BAY REPORTING, INC	900.00			
250633	06/07/2022	PRINTED	089519 MOBILE INFIRMARY ASSOCIAT	8,155.19			
250634	06/07/2022	PRINTED	040033 ALABAMA MEDIA GROUP	3,878.20			
250635	06/07/2022	PRINTED	089762 MOBILE PRESS REGISTER	41.73			
250636	06/07/2022	PRINTED	127440 MONTGOMERY ADVERTISER	1,646.40			
250637	06/07/2022	PRINTED	192596 BEVERLY S MOON	197.00			
250638	06/07/2022	PRINTED	180154 MOTOROLA SOLUTIONS INC	59,625.94			
250639	06/07/2022	PRINTED	187849 MOTT MACDONALD CONSULTANT	42,499.88			
250640	06/07/2022	PRINTED	187817 MWI ANIMAL HEALTH	1,812.39			
250641	06/07/2022	PRINTED	184181 NATIONAL ASSN OF ST AGENC	39.00			
250642	06/07/2022	PRINTED	040026 NORTH BALDWIN INFIRMARY	27,793.61			
250643	06/07/2022	PRINTED	040569 NOTARY PUBLIC UNDERWRITER	104.50			
250644	06/07/2022	PRINTED	040081 NUDRAULIX INC	188.70			
250645	06/07/2022	PRINTED	110998 O'REILLY AUTO PARTS	304.34			
250646	06/07/2022	PRINTED	181574 O'REILLY AUTO PARTS	2,879.20			
250647	06/07/2022	PRINTED	043012 OFFICE OF PROSECUTION SER	502.01			
250648	06/07/2022	PRINTED	999990 ADA M COVAN	16.00			
250649	06/07/2022	PRINTED	999990 AIMEE RISSER	16.00			
250650	06/07/2022	PRINTED	999990 AMY STEVENS	42.00			
250651	06/07/2022	PRINTED	999990 ANGELA HASENBEIN	64.00			
250652	06/07/2022	PRINTED	999990 ANGELA TABOR	30.00			
250653	06/07/2022	PRINTED	999990 BARBARA PEDRAZA	32.00			
250654	06/07/2022	PRINTED	999990 BRIAN SAXON	32.00			
250655	06/07/2022	PRINTED	999990 COREY MARTIN	30.00			
250656	06/07/2022	PRINTED	999990 ELIZABETH BICKHAM	33.40			
250657	06/07/2022	PRINTED	999990 ESTATE OF FELICIA MCALLIS	30.00			
250658	06/07/2022	PRINTED	999990 GARY SHANE WOOD	84.00			
250659	06/07/2022	PRINTED	999990 GENE GRAHAM	37.00			
250660	06/07/2022	PRINTED	999990 GEOFFERY JONES	42.00			
250661	06/07/2022	PRINTED	999990 GWENDOLYN BALDWIN	16.00			
250662	06/07/2022	PRINTED	999990 J W SKIPPER	16.00			
250663	06/07/2022	PRINTED	999990 JANET DUBOSE	16.00			
250664	06/07/2022	PRINTED	999990 JASON FISHER	16.00			
250665	06/07/2022	PRINTED	999990 JEAN WOOLEY	13.35			
250666	06/07/2022	PRINTED	999990 KATHY HELTON	84.00			
250667	06/07/2022	PRINTED	999990 LCEC LLC	16.60			
250668	06/07/2022	PRINTED	999990 LILLIAN CHEVRON & MINI ST	1,733.92			
250669	06/07/2022	PRINTED	999990 LISA ANDREWS	16.00			
250670	06/07/2022	PRINTED	999990 MARY WATSON	21.00			
250671	06/07/2022	PRINTED	999990 MATTHEW MORRISON	32.00			
250672	06/07/2022	PRINTED	999990 MELINDA HASTINGS	30.00			
250673	06/07/2022	PRINTED	999990 MELVIN DONALD	16.00			



## AP CHECK RECONCILIATION REGISTER

FOR CASH ACCOUNT: 999 10010

FOR: Uncleared

CHECK #	CHECK DATE	TYPE	VENDOR NAME	UNCLEARED	CLEARED	BATCH	CLEAR DATE
250674	06/07/2022	PRINTED	999990 NICK CROVATO	16.00			
250675	06/07/2022	PRINTED	999990 PAT OWEN	16.00			
250676	06/07/2022	PRINTED	999990 PETER CUNNINGHAM	42.00			
250677	06/07/2022	PRINTED	999990 R BLAKE PIPPEN	16.00			
250678	06/07/2022	PRINTED	999990 ROBERT & RHONDA PETTY	16.00			
250679	06/07/2022	PRINTED	999990 ROBERT FUCHSEN	16.00			
250680	06/07/2022	PRINTED	999990 RUTH INGRAM	16.00			
250681	06/07/2022	PRINTED	999990 SHANNON JAMES	30.00			
250682	06/07/2022	PRINTED	999990 TIM CAMARELA	48.00			
250683	06/07/2022	PRINTED	999990 TIMOTHY FABRIZIO	3,219.65			
250684	06/07/2022	PRINTED	999990 TOM & SHARON PAINE	128.00			
250685	06/07/2022	PRINTED	999990 TONY MYRICK	176.00			
250686	06/07/2022	PRINTED	999990 VINICKY ANN ERVIN	137.00			
250687	06/07/2022	PRINTED	043021 ORANGE BEACH VFD	518.56			
250688	06/07/2022	PRINTED	043020 OYSTER BAY VFD	518.56			
250689	06/07/2022	PRINTED	182658 KATRINA PANNONE	1,187.43			
250690	06/07/2022	PRINTED	002035 PARISH TRACTOR COMPANY, L	1,724.46			
250691	06/07/2022	PRINTED	131271 SAMULYN PARKER	197.00			
250692	06/07/2022	PRINTED	117516 BRIAN PEACOCK	184.50			
250693	06/07/2022	PRINTED	048076 PERDIDO BEACH VFD	518.56			
250694	06/07/2022	PRINTED	048068 PERDIDO VFD	518.56			
250695	06/07/2022	PRINTED	121216 PEREGRINE SERVICES INC	21,205.70			
250696	06/07/2022	PRINTED	002059 PERFECTING THAT CLEANING	368.00			
250697	06/07/2022	PRINTED	113232 PETERSON PROMOTIONS	871.64			
250698	06/07/2022	PRINTED	181404 SETH PETERSON	341.80			
250699	06/07/2022	PRINTED	180999 PETROLEUM TRADERS CORPORA	44,791.05			
250700	06/07/2022	PRINTED	186800 PIGGLY WIGGLY FOLEY	271.02			
250701	06/07/2022	PRINTED	186802 PIGGLY WIGGLY LOXLEY	190.70			
250702	06/07/2022	PRINTED	048075 PINE GROVE VFD	518.56			
250703	06/07/2022	PRINTED	185084 POWER SYSTEMS OF MS	13,200.00			
250704	06/07/2022	PRINTED	192465 PPG ARCHITECTURAL FINISHE	19,200.00			
250705	06/07/2022	PRINTED	048258 PRO-CHEM INC	179.60			
250706	06/07/2022	PRINTED	069606 PROVIDENCE HOSPITAL	2,956.07			
250707	06/07/2022	PRINTED	186326 QCHC INC	115,408.98			
250708	06/07/2022	PRINTED	147619 QED ENVIRONMENTAL SYSTEMS	756.24			
250709	06/07/2022	PRINTED	191947 QUADIANT LEASING USA, INC	4,249.20			
250710	06/07/2022	PRINTED	051078 RABUN VFD	518.56			
250711	06/07/2022	PRINTED	097199 RACINE'S FEED GARDEN & SU	69.30			
250712	06/07/2022	PRINTED	081752 RDA SERVICE COMPANY	8,400.00			
250713	06/07/2022	PRINTED	183407 READY MIX USA LLC	531.00			
250714	06/07/2022	PRINTED	001963 RED RIVER SPECIALTIES, LL	915.00			
250715	06/07/2022	PRINTED	051009 ROBERTSDALE AUTO PARTS IN	6,910.58			
250716	06/07/2022	PRINTED	051079 ROBERTSDALE VFD	518.56			
250717	06/07/2022	PRINTED	067336 ROSINTON VFD	518.56			
250718	06/07/2022	PRINTED	152485 RUBBEREDGE LLC	1,924.66			
250719	06/07/2022	PRINTED	114420 INTERSTATE BILLING SERVIC	700.98			
250720	06/07/2022	PRINTED	148224 S & S SPRINKLER CO LLC	480.00			
250721	06/07/2022	PRINTED	126551 ADAM SCARBOROUGH	138.00			
250722	06/07/2022	PRINTED	054169 SEMINOLE VFD	518.56			
250723	06/07/2022	PRINTED	056733 SERVICEMASTER ACTION CLEA	2,261.00			
250724	06/07/2022	PRINTED	181787 SHARP ELECTRONICS CORPORA	20,280.02			
250725	06/07/2022	PRINTED	136207 SHERWIN WILLIAMS - SPANIS	3,851.82			

## AP CHECK RECONCILIATION REGISTER

FOR CASH ACCOUNT: 999 10010

FOR: Uncleared

CHECK #	CHECK DATE	TYPE	VENDOR NAME	UNCLEARED	CLEARED	BATCH	CLEAR DATE
250726	06/07/2022	PRINTED	185636 SHERWIN-WILLIAMS - US HW	120.12			
250727	06/07/2022	PRINTED	126181 SILVER, VOIT & GARRETT AT	703.56			
250728	06/07/2022	PRINTED	054170 SILVERHILL VFD	518.56			
250729	06/07/2022	PRINTED	185002 SITEONE LANDSCAPE SUPPLY	531.01			
250730	06/07/2022	PRINTED	123300 SOFTWARE HOUSE INT dba SH	3,585.30			
250731	06/07/2022	PRINTED	054037 SOUTH ALABAMA REGIONAL	46,370.94			
250732	06/07/2022	PRINTED	054083 SOUTH ALABAMA REGIONAL PL	576.57			
250733	06/07/2022	PRINTED	170536 SOUTHDATA INC	8,127.69			
250734	06/07/2022	PRINTED	066835 SOUTHERN FIRE & SAFETY IN	3,074.00			
250735	06/07/2022	PRINTED	154499 SOUTHERN PIPE & SUPPLY	1,927.15			
250736	06/07/2022	PRINTED	190650 SOUTHERN TIRE MART	6,738.58			
250737	06/07/2022	PRINTED	001836 LYNETTE M SPALLER	2,500.00			
250738	06/07/2022	PRINTED	054171 SPANISH FORT VFD	518.56			
250739	06/07/2022	PRINTED	185594 STAPLES CONTRACT & COMMER	19,088.24			
250740	06/07/2022	PRINTED	054161 STAPLETON VFD	518.56			
250741	06/07/2022	PRINTED	192752 STEELFUSION CLINICAL TOXI	1,050.00			
250742	06/07/2022	PRINTED	147125 STOCKTON EQUIPMENT CO	766.00			
250743	06/07/2022	PRINTED	054172 STOCKTON VFD	518.56			
250744	06/07/2022	PRINTED	065091 STONE CROSBY PC	29,224.51			
250745	06/07/2022	PRINTED	054173 STYX RIVER VFD	518.56			
250746	06/07/2022	PRINTED	054174 SUMMERDALE VFD	518.56			
250747	06/07/2022	PRINTED	070471 SUMMIT LANDSCAPE SUPPLY	5,162.50			
250748	06/07/2022	PRINTED	182059 SUNSOUTH LLC	1,514.83			
250749	06/07/2022	PRINTED	162616 SWEAT TIRE - BAY MINETTE	1,503.69			
250750	06/07/2022	PRINTED	054042 SWEAT TIRE - ROBERTSDALE	255.06			
250751	06/07/2022	PRINTED	186451 SYMBOL HEALTH SOLUTIONS L	101,765.39			
250752	06/07/2022	PRINTED	182261 TEAM BG & ASSOCIATES	279.36			
250753	06/07/2022	PRINTED	057090 TENSAR VFD	518.56			
250754	06/07/2022	PRINTED	057002 TERMINIX SERVICE	360.00			
250755	06/07/2022	PRINTED	189115 THE HON COMPANY LLC	3,211.47			
250756	06/07/2022	PRINTED	184294 THE PRINT SHOP	2,807.67			
250757	06/07/2022	PRINTED	123908 THOMPSON ENGINEERING	1,600.00			
250758	06/07/2022	PRINTED	123908 THOMPSON ENGINEERING	1,600.00			
250759	06/07/2022	PRINTED	123908 THOMPSON ENGINEERING	800.00			
250760	06/07/2022	PRINTED	123908 THOMPSON ENGINEERING	3,173.00			
250761	06/07/2022	PRINTED	057071 THOMPSON TRACTOR CO	185,153.30			
250762	06/07/2022	PRINTED	188839 TOWER EQUITIES LLC	4,000.00			
250763	06/07/2022	PRINTED	057203 TOWN OF ELBERTA	1,104.00			
250764	06/07/2022	PRINTED	134332 TOWN OF MAGNOLIA SPRINGS	1,446.00			
250765	06/07/2022	PRINTED	160805 TOWN OF PERDIDO BEACH	1,162.00			
250766	06/07/2022	PRINTED	057007 TOWN OF SILVERHILL	1,232.00			
250767	06/07/2022	PRINTED	057202 TOWN OF SUMMERDALE	1,310.00			
250768	06/07/2022	PRINTED	057038 TRACTOR & EQUIPMENT - MOB	4,831.35			
250769	06/07/2022	PRINTED	166975 TSA INC	38,634.00			
250770	06/07/2022	PRINTED	192180 TTL, INC.	21,705.70			
250771	06/07/2022	PRINTED	002121 TUGWELL PUMP & SUPPLY	4,659.20			
250772	06/07/2022	PRINTED	057304 TWO-WAY COMMUNICATIONS IN	2,784.00			
250773	06/07/2022	PRINTED	190884 TYLER TECHNOLOGIES, INC.	630.00			
250774	06/07/2022	PRINTED	060046 UNIVERSITY OF ALABAMA	35.00			
250775	06/07/2022	PRINTED	135466 VAN SCOYOC ASSOCIATES	9,500.00			
250776	06/07/2022	PRINTED	115473 VENTURE SYSTEM SOURCE LLC	4,032.00			
250777	06/07/2022	PRINTED	002020 VISION SOUTHEAST INC	3,612.94			



## AP CHECK RECONCILIATION REGISTER

FOR CASH ACCOUNT: 999 10010

FOR: Uncleared

CHECK #	CHECK DATE	TYPE	VENDOR NAME	UNCLEARED	CLEARED	BATCH	CLEAR DATE
250778	06/07/2022	PRINTED	066295 VOLKERT INC	45,882.30			
250779	06/07/2022	PRINTED	065007 VULCAN SIGNS	289.76			
250780	06/07/2022	PRINTED	084216 W W GRAINGER	19,630.34			
250781	06/07/2022	PRINTED	085307 CAPITAL ONE	145.78			
250782	06/07/2022	PRINTED	118519 BRENDA WALZ	109.98			
250783	06/07/2022	PRINTED	086191 WARRINER CONSTRUCTION	4,831.50			
250784	06/07/2022	PRINTED	066024 WESCO RECEIVABLES CORP	3,721.80			
250785	06/07/2022	PRINTED	180377 WESCO GAS & WELDING SUPPL	297.20			
250786	06/07/2022	PRINTED	066063 WHITE HOUSE FORKS VFD	518.56			
250787	06/07/2022	PRINTED	001966 WIDE OPEN N SIDEWAYS INC.	46.02			
250788	06/07/2022	PRINTED	080670 WILLIAMS SCOTSMAN INC	4,848.01			
250789	06/07/2022	PRINTED	184892 WITTICHEN SUPPLY - DAPHNE	1,267.54			
250790	06/07/2022	PRINTED	146114 WOLFE-BAYVIEW FUNERAL HOM	790.00			
250791	06/07/2022	PRINTED	066006 WRIGHTS MOTOR PARTS INC	2,920.25			
250792	06/07/2022	PRINTED	066391 XEROX CORP	390.26			
379 CHECKS CASH ACCOUNT TOTAL				3,143,238.99	.00		

## INVOICE ENTRY PROOF LIST

CLERK: RBENSON BATCH: 2837				NEW INVOICES				
VENDOR REMIT NAME		DOCUMENT INVOICE	PO	CHECK RUN	NET AMOUNT	EXCEEDS PO BY	PO BALANCE	CHK/WIRE
APPROVED PAID INVOICES								
123781	00000 REGIONS BANK COR	33494		M060722A	185,220.83	.00	.00	9206429
		2020 LEASE; JUN '22						
CASH 999	2022/08	INV 05/27/2022	SEP-CHK: N	DISC: .00		30410304 56211	77,083.33	1099:
ACCT 10010	DEPT 555	DUE 06/07/2022	DESC:2020 LEASE	PBA; JUN 2022		30410304 56221	108,137.50	1099:
123781	00000 REGIONS BANK COR	33498		M060722A	96,487.50	.00	.00	9206430
		2021 LEASE; JUN '22						
CASH 999	2022/08	INV 05/27/2022	SEP-CHK: N	DISC: .00		30410304 56211	42,083.33	1099:
ACCT 10010	DEPT 555	DUE 06/07/2022	DESC:2021 LEASE	PBA; JUN 2022		30410304 56221	54,404.17	1099:
2 APPROVED PAID INVOICES				TOTAL	281,708.33			
2 INVOICE(S)				REPORT POST TOTAL	281,708.33			

## INVOICE ENTRY PROOF LIST

CLERK: RBENSON BATCH: 2838				NEW INVOICES				
VENDOR REMIT NAME		DOCUMENT INVOICE	PO	CHECK RUN	NET AMOUNT	EXCEEDS PO BY	PO BALANCE	CHK/WIRE
APPROVED PAID INVOICES								
14116	00000 BALDWIN CNTY BOA	33507 5262022		BE060722	12,323,975.83	.00	.00	9206431
CASH 999	2022/08	INV 05/26/2022	SEP-CHK: N	DISC: .00		100 23100	10,083,368.73	1099:
ACCT 10010	DEPT 555	DUE 06/07/2022	DESC:SALES / USE TAX			100 23101	2,240,607.10	1099:
14116	00000 BALDWIN CNTY BOA	33510 5242022		BE060722	374,839.31	.00	.00	9206432
CASH 999	2022/08	INV 05/24/2022	SEP-CHK: N	DISC: .00		100 23000	374,839.31	1099:
ACCT 10010	DEPT 555	DUE 06/07/2022	DESC:CASUAL SALES TAX; APR 2022					
14116	00000 BALDWIN CNTY BOA	33512 5242022; PILT		BE060722	142,829.57	.00	.00	9206433
CASH 999	2022/08	INV 05/24/2022	SEP-CHK: N	DISC: .00		144 44800	142,829.57	1099:
ACCT 10010	DEPT 555	DUE 06/07/2022	DESC:PILT US DEPT OF INTERIOR					
3 APPROVED PAID INVOICES				TOTAL	12,841,644.71			
3 INVOICE(S)				REPORT POST TOTAL	12,841,644.71			



## INVOICE ENTRY PROOF LIST

CLERK: BENSON    BATCH: 2839				NEW INVOICES				
VENDOR REMIT NAME		DOCUMENT INVOICE	PO	CHECK RUN	NET AMOUNT	EXCEEDS PO BY	PO BALANCE	CHK/WIRE
APPROVED PAID INVOICES								
191392	00000 GULF SHORES BOAR	33514 5262022		GS060722	911,894.11	.00	.00	9206434
CASH 999	2022/08	INV 05/26/2022	SEP-CHK: N	DISC: .00		100 23110	744,778.32	1099:
ACCT 10010	DEPT 555	DUE 06/07/2022	DESC:SALES /	USE TAX		100 23111	167,115.79	1099:
191392	00000 GULF SHORES BOAR	33515 5242022		GS060722	27,340.78	.00	.00	9206435
CASH 999	2022/08	INV 05/24/2022	SEP-CHK: N	DISC: .00		100 23000	27,340.78	1099:
ACCT 10010	DEPT 555	DUE 06/07/2022	DESC:CASUAL	SALES TAX; APR 2022				
191392	00000 GULF SHORES BOAR	33516 5242022; PILT		GS060722	10,655.06	.00	.00	9206436
CASH 999	2022/08	INV 05/24/2022	SEP-CHK: N	DISC: .00		144 44800	10,655.06	1099:
ACCT 10010	DEPT 555	DUE 06/07/2022	DESC:PILT US	DEPT OF INTERIOR				
3 APPROVED PAID INVOICES				TOTAL	949,889.95			
3 INVOICE(S)				REPORT POST TOTAL	949,889.95			



# Baldwin County Commission

## Agenda Action Form

---

**File #:** 22-0983, **Version:** 1

**Item #:** EA2

---

**Meeting Type:** BCC Regular Meeting

**Meeting Date:** 6/7/2022

**Item Status:** New

**From:** Cian Harrison, Clerk/Treasurer

Dana Austin, Accounting Manager

**Submitted by:** Robin Benson, Accounts Payable Supervisor

---

### **ITEM TITLE**

Notification of Interim Payments Approved by Clerk/Treasurer as Allowed Under Policy 8.1

### **STAFF RECOMMENDATION**

Make the attached interim payments made by the Clerk/Treasurer totaling \$8,557,738.58 eight million, five hundred fifty-seven thousand, seven hundred thirty-eight dollars and fifty-eight cents) a part of the minutes.

### **BACKGROUND INFORMATION**

**Previous Commission action/date:** N/A

**Background:** N/A

### **FINANCIAL IMPACT**

**Total cost of recommendation:** N/A

**Budget line item(s) to be used:** N/A

**If this is not a budgeted expenditure, does the recommendation create a need for funding?**

N/A

### **LEGAL IMPACT**

**Is legal review necessary for this staff recommendation and related documents?**

N/A

**Reviewed/approved by:** N/A

**Additional comments: N/A**

**ADVERTISING REQUIREMENTS**

**Is advertising required for this recommendation? N/A**

**If the proof of publication affidavit is not attached, list the reason: N/A**

**FOLLOW UP IMPLEMENTATION**

**For time-sensitive follow up, select deadline date for follow up: N/A**

**Individual(s) responsible for follow up: N/A**

**Action required (list contact persons/addresses if documents are to be mailed or emailed):  
N/A**

**Additional instructions/notes: N/A**

**Baldwin County Commission  
Interim Payments  
June 7, 2022**

Vendor Summary		Totals	Brief Description
1	AFLAC	20,362.53	Payroll
2	ALABAMA CHILD SUPPORT PAYMENT CENTER	4,826.57	Payroll
3	ALABAMA DEPT OF REVENUE	480.73	Lodging Tax; Apr 2022
4	ALABAMA INCOME TAX DIVISION	133,377.60	Payroll
5	ALABAMA POWER CO	685.66	Utilities
6	ASPHALT SERVICES, INC.	88,502.13	Contract Services
7	AT&T	4,718.46	Telephone
8	AT&T MOBILITY	1,695.94	Telephone
9	BALDWIN CNTY COMMISSION - BOOTS	1,450.00	Payroll
10	BALDWIN CNTY COMMISSION - DENTAL 790	28,228.82	Payroll
11	BALDWIN CNTY COMMISSION - HEALTH	629,519.87	Payroll
12	BALDWIN CNTY JUDGE OF PROBATE	18.00	Title Fee
13	BALDWIN CNTY SHERIFF'S OFFICE	2,109,640.29	Payroll
14	BALDWIN COUNTY SEWER SERVICE LLC	1,507.29	Utilities
15	BALDWIN EMC	19,866.29	Utilities
16	BAY MINETTE POSTMASTER	412.00	Box Fee; Revenue/Postage; JDC
17	BLUE CROSS & BLUE SHIELD OF AL	150,277.09	Medical
18	C SPIRE	312.95	Telephone
19	CANOPY INVESTMENT COMPANY LLC	1,455.84	Land Redemptions
20	CENTURYLINK	577.68	Telephone
21	CHILDERSBURG TRUCK SERVICE INC	204,440.00	Contract Services
22	CITY OF FAIRHOPE	12,057.01	Utilities
23	CITY OF FOLEY	86.60	Utilities
24	CITY OF ROBERTSDALE	10,881.00	Utilities
25	COMMUNITY ACTION AGENCY	19,260.00	Grants; Baldwin Together
26	CORRECTIONAL PEACE OFFICERS FOUNDATION	15.00	Payroll
27	DANIEL O'BRIEN	565.84	Payroll
28	DEPARTMENT OF CHILDREN AND FAMILY SVC	308.20	Payroll
29	DOVES, LLC	621.33	Land Redemptions
30	ELECTION; POLL WORKERS	65,785.00	Poll Workers; May 24, 2022 Election
31	EVELINA L HERNANDEZ	2,625.00	Special Zonning Election; Apr 2022
32	FLEXIBLE BENEFITS	18,165.48	Payroll
33	FRANCIE MICHELLE HOLLIS	99.75	Land Redemptions
34	FRONTIER COMMUNICATIONS OF THE SOUTH INC	69.97	Telephone
35	HANCOCK BANK	33,203.25	Credit Card Services; Apr 2022
36	HOUSING RENTALS	220,227.77	Housing Rentals
37	HUMMINGBIRD CAPITAL LLC	3,924.70	Land Redemptions
38	INGRAM EQUIPMENT LLC	337,649.74	Vehicles; S/W
39	INTEGRATED TOWER SYSTEMS, INC.	114,163.00	Portable Radio Tower; CIS
40	IRS-TAX PAYMENT	499,288.97	Payroll
41	JEAN MARC PRESCOTT	1,353.76	Land Redemptions
42	JEAN MARC PRESCOTT OR TYLER PRESCOTT	6,973.61	Land Redemptions
43	JODY L WISE CIRCUIT CLERK	757.08	Payroll
44	JOHN G WALTON CONST CO	268,293.58	Contract Services
45	JUDICIAL RETIREMENT FUND	984.58	Payroll
46	L & K CONSTRUCTION, LLC	126,580.30	Contract Services
47	LIBERTY NATIONAL LIFE	10,042.18	Payroll
48	MCELHENNEY CONSTRUCTION CO LLC	655,328.90	Contract Services
49	MEDONE, LC	137,232.99	Medical
50	METROPOLITAN LIFE INS CO (COBRA)	75.84	Payroll
51	METROPOLITAN LIFE INSURANCE CO	27,548.23	Payroll
52	NATIONWIDE RETIREMENT SOLUTIONS	26,161.32	Payroll
53	NEXTRAN TRUCK CENTER	1,018,496.00	Vehicles; Hwy
54	NORTH BALDWIN HOSPITAL WELLNESS CENTER	106.00	Payroll
55	NORTH BALDWIN UTILITIES	32,122.65	Utilities
56	NUVIEW IRA FBO DOUGLAS GALE	339.43	Land Redemptions
57	PETTY CASH - KELLY CHILDRESS	157.94	Petty Cash; COA
58	PRESCOTT, GLENDA TYLER	8,319.10	Land Redemptions
59	RETIREMENT SYSTEMS OF AL	339,935.42	Payroll
60	RIVIERA UTILITIES	10,358.31	Utilities
61	RYNO	950.90	Monthly Pay Flow Fee
62	SOUTHERN LINC WIRELESS	1,263.24	Telephone
63	TANEISHA PAULIONO	5,323.96	Land Redemptions
64	TRUSTMARK NATIONAL BANK	1,137,228.00	Line of Credit 2021-A LOC Principal Payment
65	UNITED STATES TREASURY	188.91	Self Insurance Taxes Plan 2020 Interest
66	UNITED WAY OF BALDWIN COUNTY	263.00	Payroll
<b>Grand Total</b>		<b>8,557,738.58</b>	

## AP CHECK RECONCILIATION REGISTER

FOR CASH ACCOUNT: 999 10010

FOR: Cleared and Uncleared

CHECK #	CHECK DATE	TYPE	VENDOR NAME	UNCLEARED	CLEARED	BATCH	CLEAR DATE
249347	05/09/2022	PRINTED	014579 BALDWIN CNTY JUDGE OF PRO	18.00			
249348	05/09/2022	PRINTED	192571 COMMUNITY ACTION AGENCY	19,260.00			
			2 CHECKS				
			CASH ACCOUNT TOTAL	19,278.00	.00		

## PAID CHECK RUN REPORT

CHECK RUN:M050922A

TO FISCAL 2022/01 10/01/2021 TO 09/30/2022

VENDOR NAME	DOCUMENT	INV DATE	PO	CHECK NO	T	CHK DATE	GL ACCOUNT	GL ACCOUNT DESCRIPTION	
182668 RYNO CONSULTING LLC	31658	05/09/22		9206410	W	05/09/22	51154801 51500	Contract Services	950.90
	INVOICE: 9461								
VENDOR TOTALS			878.10	YTD INVOICED			7,210.30	YTD PAID	950.90
								REPORT TOTALS	950.90

TOTAL WIRE TRANSFERS	COUNT	AMOUNT
	1	950.90

\*\* END OF REPORT - Generated by Robin Gail. Benson \*\*



05/09/2022 09:16 | Baldwin County, AL  
CDavis | A/P CASH DISBURSEMENTS JOURNAL

| P 1  
| apcshdsb

CASH ACCOUNT: 999 10010 Treasury Pooled Cash  
CHECK NO CHK DATE TYPE VENDOR NAME

	INV DATE	PO	CHECK RUN	NET
9206337 05/10/2022 WIRE 10365 ALABAMA INCOME TAX DIVISION	04/01/2022		P051022I	42,364.16
	CHECK	9206337	TOTAL:	42,364.16
9206350 05/10/2022 WIRE 10365 ALABAMA INCOME TAX DIVISION	04/15/2022		P051022I	1,512.11
	CHECK	9206350	TOTAL:	1,512.11
9206369 05/10/2022 WIRE 10365 ALABAMA INCOME TAX DIVISION	04/15/2022		P051022I	42,909.33
	CHECK	9206369	TOTAL:	42,909.33
9206387 05/10/2022 WIRE 10365 ALABAMA INCOME TAX DIVISION	04/29/2022		P051022I	46,592.00
	CHECK	9206387	TOTAL:	46,592.00
NUMBER OF CHECKS 4	***	CASH ACCOUNT TOTAL	***	133,377.60
	COUNT	AMOUNT		
TOTAL WIRE TRANSFERS	4	133,377.60		
	***	GRAND TOTAL	***	133,377.60



## AP CHECK RECONCILIATION REGISTER

FOR CASH ACCOUNT: 999 10010

FOR: Uncleared

CHECK #	CHECK DATE	TYPE	VENDOR NAME	UNCLEARED	CLEARED	BATCH	CLEAR DATE
9206412	05/10/2022	WIRE	014125 BLUE CROSS & BLUE SHIELD	124,011.24			
			1 CHECKS CASH ACCOUNT TOTAL	124,011.24	.00		

**AP CHECK RECONCILIATION REGISTER**

FOR CASH ACCOUNT: 999 10010

FOR: Uncleared

CHECK #	CHECK DATE	TYPE	VENDOR NAME	UNCLEARED	CLEARED	BATCH	CLEAR DATE
9206413	05/10/2022	WIRE	014125 BLUE CROSS & BLUE SHIELD	20,709.21			
			1 CHECKS CASH ACCOUNT TOTAL	20,709.21	.00		

## INVOICE ENTRY PROOF LIST

CLERK: RBENSON BATCH: 2685				NEW INVOICES			
VENDOR	REMIT NAME	DOCUMENT INVOICE	PO	CHECK RUN	NET AMOUNT	EXCEEDS PO BY	PO BALANCE CHK/WIRE
APPROVED PAID INVOICES							
10	00000 BALDWIN CNTY SHE	31798 5112022		M051122A	928,892.17	.00	.00 9206417
CASH 999	2022/08	INV 05/11/2022	SEP-CHK: N	DISC: .00			
ACCT 10010	DEPT 555	DUE 05/11/2022	DESC:SHERIFF'S	PR PP 05/13/22			
					10052100 52910		312,853.81 1099:
					10052200 52910		162,535.55 1099:
					708 22797		11,390.74 1099:
					10052100 52910		294,485.80 1099:
					10052200 52910		136,010.17 1099:
					708 22797		11,616.10 1099:
1 APPROVED PAID INVOICES				TOTAL	928,892.17		
1 INVOICE(S)				REPORT POST TOTAL	928,892.17		

## AP CHECK RECONCILIATION REGISTER

FOR CASH ACCOUNT: 999 10010

FOR: Uncleared

CHECK #	CHECK DATE	TYPE	VENDOR NAME	UNCLEARED	CLEARED	BATCH	CLEAR DATE
249679	05/11/2022	PRINTED	999997 ALABAMA POWER	446.16			
249680	05/11/2022	PRINTED	999997 AT & T	70.84			
249681	05/11/2022	PRINTED	999997 BALDWIN COUNTY SOLID WAST	634.00			
249682	05/11/2022	PRINTED	999997 BALDWIN EMC	136.00			
249683	05/11/2022	PRINTED	999997 BALDWIN EMC	80.52			
249684	05/11/2022	PRINTED	999997 CITY OF FAIRHOPE	109.20			
249685	05/11/2022	PRINTED	999997 CITY OF ROBERTSDALE	107.00			
249686	05/11/2022	PRINTED	999997 FAIRHOPE PUBLIC UTILITIES	225.74			
249687	05/11/2022	PRINTED	999997 FAIRHOPE PUBLIC UTILITIES	446.16			
249688	05/11/2022	PRINTED	999997 MEDIACOM	119.48			
249689	05/11/2022	PRINTED	999997 NORTH BALDWIN UTILITIES	282.81			
249690	05/11/2022	PRINTED	999997 NORTH BALDWIN UTILITIES	34.79			
249691	05/11/2022	PRINTED	999997 RIVIERA UTILITIES	446.95			
249692	05/11/2022	PRINTED	999997 RIVIERA UTILITIES	376.24			
249693	05/11/2022	PRINTED	999997 WHITE HOUSE WATER SYSTEM	31.30			
249694	05/11/2022	PRINTED	999996 DANIELLE PILCHER	4,035.00			
249695	05/11/2022	PRINTED	999996 DAVID ZIMMERMAN	3,650.00			
249696	05/11/2022	PRINTED	999995 BAOZHEN JACKSON	3,000.00			
249697	05/11/2022	PRINTED	999995 BAY VISTA PARTNERS, LLC	6,338.00			
249698	05/11/2022	PRINTED	999995 FENG JIM DONG	7,840.00			
249699	05/11/2022	PRINTED	999995 MCCONNELL RENTALS, LLC	7,183.00			
249700	05/11/2022	PRINTED	999995 MELISA LOUDERMILCH	7,900.00			
249701	05/11/2022	PRINTED	999995 MICROTEL INN & SUITES - D	1,947.00			
249702	05/11/2022	PRINTED	999995 MID-AMERICA APARTMENTS, L	6,870.84			
249703	05/11/2022	PRINTED	999995 YARHER INVESTMENTS, LLC	3,850.00			
25 CHECKS CASH ACCOUNT TOTAL				56,161.03	.00		

## AP CHECK RECONCILIATION REGISTER

FOR CASH ACCOUNT: 999 10010

FOR: Uncleared

CHECK #	CHECK DATE	TYPE	VENDOR NAME	UNCLEARED	CLEARED	BATCH	CLEAR DATE
249704	05/12/2022	PRINTED	054017 AT&T	1,069.22			
249705	05/12/2022	PRINTED	063589 AT&T	68.89			
249706	05/12/2022	PRINTED	063589 AT&T	1,243.59			
249707	05/12/2022	PRINTED	014397 AT&T MOBILITY	452.22			
249708	05/12/2022	PRINTED	014397 AT&T MOBILITY	1,201.49			
249709	05/12/2022	PRINTED	014397 AT&T MOBILITY	42.23			
249710	05/12/2022	PRINTED	014005 BALDWIN EMC	12,587.00			
249711	05/12/2022	PRINTED	048004 BAY MINETTE POSTMASTER	296.00			
249712	05/12/2022	PRINTED	048004 BAY MINETTE POSTMASTER	116.00			
249713	05/12/2022	PRINTED	027007 CENTURYLINK	92.31			
249714	05/12/2022	PRINTED	061111 CENTURYLINK	55.52			
249715	05/12/2022	PRINTED	097156 CHILDERSBURG TRUCK SERVIC	204,440.00			
249716	05/12/2022	PRINTED	019049 CITY OF FOLEY	86.60			
249717	05/12/2022	PRINTED	019031 CITY OF ROBERTSDALE	10,881.00			
249718	05/12/2022	PRINTED	100861 JOHN G WALTON CONST CO	268,293.58			
249719	05/12/2022	PRINTED	185518 MCELHENNEY CONSTRUCTION C	463,886.16			
249720	05/12/2022	PRINTED	121654 NEXTRAN TRUCK CENTER	1,018,496.00			
249721	05/12/2022	PRINTED	019003 NORTH BALDWIN UTILITIES	182.90			
249722	05/12/2022	PRINTED	133604 PETTY CASH - KELLY CHILDR	56.43			
249723	05/12/2022	PRINTED	051003 RIVIERA UTILITIES	7,972.95			
20 CHECKS CASH ACCOUNT TOTAL				1,991,520.09	.00		



AP CHECK RECONCILIATION REGISTER

FOR CASH ACCOUNT: 999 10010

FOR: Uncleared

CHECK #	CHECK DATE	TYPE	VENDOR NAME	UNCLEARED	CLEARED	BATCH	CLEAR DATE
249727	05/12/2022	PRINTED	192217 FRANCIE MICHELLE HOLLIS	99.75			
249728	05/12/2022	PRINTED	192296 NUVIEW IRA FBO DOUGLAS GA	339.43			
249729	05/12/2022	PRINTED	128395 TANEISHA PAULIONO	5,323.96			
3 CHECKS CASH ACCOUNT TOTAL				5,763.14	.00		

AP CHECK RECONCILIATION REGISTER

FOR CASH ACCOUNT: 999 10010

FOR: Uncleared

CHECK #	CHECK DATE	TYPE	VENDOR NAME	UNCLEARED	CLEARED	BATCH	CLEAR DATE
249730	05/13/2022	PRINTED	002081 INTEGRATED TOWER SYSTEMS,	114,163.00			
			1 CHECKS CASH ACCOUNT TOTAL	114,163.00	.00		



## AP CHECK RECONCILIATION REGISTER

FOR CASH ACCOUNT: 999 10010

FOR: Uncleared

CHECK #	CHECK DATE	TYPE	VENDOR NAME	UNCLEARED	CLEARED	BATCH	CLEAR DATE
249670	05/13/2022	PRINTED	094828 ALABAMA CHILD SUPPORT PAY	2,219.38			
249671	05/13/2022	PRINTED	180373 BALDWIN CNTY COMMISSION -	13,293.91			
249672	05/13/2022	PRINTED	186456 BALDWIN CNTY COMMISSION -	299,478.99			
249673	05/13/2022	PRINTED	188062 BALDWIN CNTY COMMISSION -	715.00			
249674	05/13/2022	PRINTED	184047 DANIEL O'BRIEN	282.92			
249675	05/13/2022	PRINTED	189015 DEPARTMENT OF CHILDREN AN	154.10			
249676	05/13/2022	PRINTED	000717 FLEXIBLE BENEFITS	8,965.24			
249677	05/13/2022	PRINTED	112221 JODY L WISE CIRCUIT CLERK	378.54			
249678	05/13/2022	PRINTED	040627 NATIONWIDE RETIREMENT SOL	13,005.66			
9 CHECKS CASH ACCOUNT TOTAL				338,493.74	.00		

AP CHECK RECONCILIATION REGISTER

FOR CASH ACCOUNT: 999 10010

FOR: Uncleared

CHECK #	CHECK DATE	TYPE	VENDOR NAME	UNCLEARED	CLEARED	BATCH	CLEAR DATE
9206414	05/13/2022	WIRE	051059 RETIREMENT SYSTEMS OF AL	167,874.74			
9206415	05/13/2022	WIRE	054188 IRS-TAX PAYMENT	245,977.48			
			2 CHECKS	413,852.22			
			CASH ACCOUNT TOTAL		.00		

## AP CHECK RECONCILIATION REGISTER

FOR CASH ACCOUNT: 999 10010

FOR: Uncleared

CHECK #	CHECK DATE	TYPE	VENDOR NAME	UNCLEARED	CLEARED	BATCH	CLEAR DATE
249731	05/13/2022	PRINTED	999995 JEFFERY KING	3,000.00			
249732	05/13/2022	PRINTED	999995 LESLEY L. WILLIAMS	1,650.00			
249733	05/13/2022	PRINTED	999995 MAGNOLIA LANDING, LLC	3,300.00			
249734	05/13/2022	PRINTED	999995 SLOCUM PROPERTIES	3,300.00			
249735	05/13/2022	PRINTED	999995 SUNQUEST PROPERTIES OF NW	5,875.00			
5 CHECKS CASH ACCOUNT TOTAL				17,125.00	.00		

## AP CHECK RECONCILIATION REGISTER

FOR CASH ACCOUNT: 999 10010

FOR: Uncleared

CHECK #	CHECK DATE	TYPE	VENDOR NAME	UNCLEARED	CLEARED	BATCH	CLEAR DATE
249736	05/13/2022	PRINTED	999997 ALABAMA POWER	99.68			
249737	05/13/2022	PRINTED	999997 ALABAMA POWER	302.32			
249738	05/13/2022	PRINTED	999997 AT & T	145.52			
249739	05/13/2022	PRINTED	999997 BALDWIN COUNTY SOLID WAST	16.00			
249740	05/13/2022	PRINTED	999997 FAIRHOPE PUBLIC UTILITIES	510.11			
249741	05/13/2022	PRINTED	999997 MEDIACOM	170.48			
249742	05/13/2022	PRINTED	999997 NORTH BALDWIN UTILITIES	905.64			
249743	05/13/2022	PRINTED	999997 NORTH BALDWIN UTILITIES	146.30			
249744	05/13/2022	PRINTED	999997 RIVIERA UTILITIES	465.11			
249745	05/13/2022	PRINTED	999997 RIVIERA UTILITIES	222.09			
249746	05/13/2022	PRINTED	999996 MARVIN RIPP	5,040.00			
249747	05/13/2022	PRINTED	999996 PATRICE GANDY	981.00			
249748	05/13/2022	PRINTED	999995 BAOZHEN JACKSON	1,950.00			
249749	05/13/2022	PRINTED	999995 CYLDE W. MCLEOD	5,900.00			
249750	05/13/2022	PRINTED	999995 GRANDE POINTE RVF PROPERT	3,267.00			
249751	05/13/2022	PRINTED	999995 LESLEY L WILLIAMS	1,950.00			
249752	05/13/2022	PRINTED	999995 MCCONNELL RENTALS, LLC	5,779.00			
249753	05/13/2022	PRINTED	999995 TEISHIA WALKER	4,510.00			
249754	05/13/2022	PRINTED	999995 TPQ, LLC	2,331.00			
19 CHECKS CASH ACCOUNT TOTAL				34,691.25	.00		

## AP CHECK RECONCILIATION REGISTER

FOR CASH ACCOUNT: 999

10010

FOR: Uncleared

CHECK #	CHECK DATE	TYPE	VENDOR NAME	UNCLEARED	CLEARED	BATCH	CLEAR DATE
249271	05/15/2022	PRINTED	180373 BALDWIN CNTY COMMISSION -	289.00			
249272	05/15/2022	PRINTED	186456 BALDWIN CNTY COMMISSION -	5,868.00			
249273	05/15/2022	PRINTED	000717 FLEXIBLE BENEFITS	150.00			
249274	05/15/2022	PRINTED	040627 NATIONWIDE RETIREMENT SOL	125.00			
4 CHECKS				6,432.00	.00		
CASH ACCOUNT TOTAL							

## AP CHECK RECONCILIATION REGISTER

FOR CASH ACCOUNT: 999 10010

FOR: Uncleared

CHECK #	CHECK DATE	TYPE	VENDOR NAME	UNCLEARED	CLEARED	BATCH	CLEAR DATE
9206403	05/15/2022	WIRE	036240 JUDICIAL RETIREMENT FUND	984.58			
9206404	05/15/2022	WIRE	051059 RETIREMENT SYSTEMS OF AL	2,594.57			
9206405	05/15/2022	WIRE	054188 IRS-TAX PAYMENT	9,266.96			
3 CHECKS CASH ACCOUNT TOTAL				12,846.11	.00		

## AP CHECK RECONCILIATION REGISTER

FOR CASH ACCOUNT: 999 10010

FOR: Uncleared

CHECK #	CHECK DATE	TYPE	VENDOR NAME	UNCLEARED	CLEARED	BATCH	CLEAR DATE
9206418	05/17/2022	WIRE	014125 BLUE CROSS & BLUE SHIELD	5,556.64			
			1 CHECKS CASH ACCOUNT TOTAL	5,556.64	.00		



PAID CHECK RUN REPORT

CHECK RUN:M051722H

TO FISCAL 2022/01 10/01/2021 TO 09/30/2022

VENDOR NAME	DOCUMENT	INV DATE	PO	CHECK NO	T	CHK DATE	GL ACCOUNT	GL ACCOUNT DESCRIPTION	
1849 ALABAMA DEPT OF REVENUE	32589	05/17/22		9206420	W	05/17/22	144 21340	Lodgings Tax Payable	480.73
INVOICE: APRIL 2022 LODGING T									
VENDOR TOTALS			842.94	YTD INVOICED			5,617.68	YTD PAID	480.73
REPORT TOTALS									480.73
TOTAL WIRE TRANSFERS								COUNT	AMOUNT
								1	480.73
** END OF REPORT - Generated by Robin Gail. Benson **									

AP CHECK RECONCILIATION REGISTER

FOR CASH ACCOUNT: 999 10010

FOR: Uncleared

CHECK #	CHECK DATE	TYPE	VENDOR NAME	UNCLEARED	CLEARED	BATCH	CLEAR DATE
9206419	05/18/2022	WIRE	001983 MEDONE, LC	137,232.99			
			1 CHECKS CASH ACCOUNT TOTAL	137,232.99	.00		

## AP CHECK RECONCILIATION REGISTER

FOR CASH ACCOUNT: 999 10010

FOR: Uncleared

CHECK #	CHECK DATE	TYPE	VENDOR NAME	UNCLEARED	CLEARED	BATCH	CLEAR DATE
249756	05/18/2022	PRINTED	999996 MARIE CLOY	8,175.00			
249757	05/18/2022	PRINTED	999996 SHARON MORALES	5,862.00			
249758	05/18/2022	PRINTED	999995 ECONO LODGE INN & SUITES	6,615.60			
249759	05/18/2022	PRINTED	999995 LMS SFTC, LLC	6,091.00			
249760	05/18/2022	PRINTED	999995 RELIANT PROPERTIES, LLC	2,550.00			
249761	05/18/2022	PRINTED	999995 SLOCUM PROPERTIES	3,000.00			
6 CHECKS CASH ACCOUNT TOTAL				32,293.60	.00		

## AP CHECK RECONCILIATION REGISTER

FOR CASH ACCOUNT: 999 10010

FOR: Uncleared

CHECK #	CHECK DATE	TYPE	VENDOR NAME	UNCLEARED	CLEARED	BATCH	CLEAR DATE
249762	05/18/2022	PRINTED	999997 ALABAMA POWER	254.82			
249763	05/18/2022	PRINTED	999997 BALDWIN COUNTY SOLID WAST	68.00			
249764	05/18/2022	PRINTED	999997 MEDIACOM	127.14			
249765	05/18/2022	PRINTED	999997 NORTH BALDWIN UTILITIES	110.09			
249766	05/18/2022	PRINTED	999997 NORTH BALDWIN UTILITIES	191.88			
249767	05/18/2022	PRINTED	999997 RIVIERA UTILITIES	81.32			
249768	05/18/2022	PRINTED	999996 JODY WRIGHT	3,711.00			
249769	05/18/2022	PRINTED	999996 KARI BRUNSON	3,440.48			
249770	05/18/2022	PRINTED	999995 POLECAT PARK LLC	3,500.00			
249771	05/18/2022	PRINTED	999995 SHIRLEY SANDERS	17,750.00			
249772	05/18/2022	PRINTED	999995 WALDING & YARBROUGH LTD	1,618.00			
11 CHECKS CASH ACCOUNT TOTAL				30,852.73	.00		

## AP CHECK RECONCILIATION REGISTER

FOR CASH ACCOUNT: 999 10010

FOR: Uncleared

CHECK #	CHECK DATE	TYPE	VENDOR NAME	UNCLEARED	CLEARED	BATCH	CLEAR DATE
249773	05/18/2022	PRINTED	010346 AFLAC	20,261.13			
249774	05/18/2022	PRINTED	170616 AFLAC	101.40			
249775	05/18/2022	PRINTED	180373 BALDWIN CNTY COMMISSION -	1,265.00			
249776	05/18/2022	PRINTED	186456 BALDWIN CNTY COMMISSION -	28,694.50			
249777	05/18/2022	PRINTED	064266 CORRECTIONAL PEACE OFFICE	15.00			
249778	05/18/2022	PRINTED	039441 LIBERTY NATIONAL LIFE	10,042.18			
249779	05/18/2022	PRINTED	191391 METROPOLITAN LIFE INSURAN	2,845.58			
249780	05/18/2022	PRINTED	191521 METROPOLITAN LIFE INSURAN	10,232.03			
249781	05/18/2022	PRINTED	191522 METROPOLITAN LIFE INSURAN	4,260.80			
249782	05/18/2022	PRINTED	191523 METROPOLITAN LIFE INSURAN	4,654.14			
249783	05/18/2022	PRINTED	191524 METROPOLITAN LIFE INSURAN	5,555.68			
249784	05/18/2022	PRINTED	192000 METROPOLITAN LIFE INS CO	75.84			
249785	05/18/2022	PRINTED	091547 NORTH BALDWIN HOSPITAL WE	106.00			
249786	05/18/2022	PRINTED	040624 UNITED WAY OF BALDWIN COU	263.00			
14 CHECKS				88,372.28	.00		
CASH ACCOUNT TOTAL							

## AP CHECK RECONCILIATION REGISTER

FOR CASH ACCOUNT: 999 10010

FOR: Uncleared

CHECK #	CHECK DATE	TYPE	VENDOR NAME	UNCLEARED	CLEARED	BATCH	CLEAR DATE
249787	05/19/2022	PRINTED	010009 ALABAMA POWER CO	685.66			
249788	05/19/2022	PRINTED	014005 BALDWIN EMC	1,888.02			
249789	05/19/2022	PRINTED	002004 C SPIRE	312.95			
249790	05/19/2022	PRINTED	027007 CENTURYLINK	429.85			
249791	05/19/2022	PRINTED	019021 CITY OF FAIRHOPE-UTILITIE	12,040.91			
249792	05/19/2022	PRINTED	048864 INGRAM EQUIPMENT LLC	337,649.74			
249793	05/19/2022	PRINTED	019003 NORTH BALDWIN UTILITIES	31,838.02			
249794	05/19/2022	PRINTED	133604 PETTY CASH - KELLY CHILDR	90.78			
249795	05/19/2022	PRINTED	051003 RIVIERA UTILITIES	782.77			
249796	05/19/2022	PRINTED	062367 SOUTHERN LINC WIRELESS	427.90			
10 CHECKS CASH ACCOUNT TOTAL				386,146.60	.00		



## AP CHECK RECONCILIATION REGISTER

FOR CASH ACCOUNT: 999 10010

FOR: Uncleared

CHECK #	CHECK DATE	TYPE	VENDOR NAME	UNCLEARED	CLEARED	BATCH	CLEAR DATE
249797	05/19/2022	PRINTED	800028 JERRIMIE BRYARS	125.00			
249798	05/19/2022	PRINTED	800029 SYLETTA JANUARY	125.00			
249799	05/19/2022	PRINTED	800030 LORA PORTA	150.00			
249800	05/19/2022	PRINTED	800031 LINDA CONWAY	125.00			
249801	05/19/2022	PRINTED	800032 ELISHA JONES	125.00			
249802	05/19/2022	PRINTED	800033 MAJOR TUNSTALL	125.00			
249803	05/19/2022	PRINTED	800034 PAT WATSON	150.00			
249804	05/19/2022	PRINTED	800035 NORMAN CRICKETT	125.00			
249805	05/19/2022	PRINTED	800036 ALICE KEMP	125.00			
249806	05/19/2022	PRINTED	800038 DAVID MCCLAIN	125.00			
249807	05/19/2022	PRINTED	800037 FRANCES MCDONALD	125.00			
249808	05/19/2022	PRINTED	800039 JOHN ROUSSOS	150.00			
249809	05/19/2022	PRINTED	800040 ANDREA STRUIJK	125.00			
249810	05/19/2022	PRINTED	800041 TATYANA SWANSON	125.00			
249811	05/19/2022	PRINTED	800042 WILLIAM SWANSON	125.00			
249812	05/19/2022	PRINTED	800043 BESSIE WEST	125.00			
249813	05/19/2022	PRINTED	800044 JENNIFER WYATT	125.00			
249814	05/19/2022	PRINTED	800045 GLORIA BARLOW	125.00			
249815	05/19/2022	PRINTED	800046 SHERRIE BARLOW	125.00			
249816	05/19/2022	PRINTED	800050 BERNICE BRADLEY	125.00			
249817	05/19/2022	PRINTED	800051 VERONICA BRADLEY	125.00			
249818	05/19/2022	PRINTED	800052 NATHANIEL COX, JR	125.00			
249819	05/19/2022	PRINTED	800047 AMELIA DURANT	150.00			
249820	05/19/2022	PRINTED	800048 DANIEL DURANT	125.00			
249821	05/19/2022	PRINTED	800049 BRADLEIGH GANEY	125.00			
249822	05/19/2022	PRINTED	800053 DOROTHY LEWIS	150.00			
249823	05/19/2022	PRINTED	800054 JERRY MEANS	125.00			
249824	05/19/2022	PRINTED	800055 KATHY PALMER	125.00			
249825	05/19/2022	PRINTED	800056 RUTH SANDERS	125.00			
249826	05/19/2022	PRINTED	800057 JUDITH BREVIK	125.00			
249827	05/19/2022	PRINTED	800058 DEBRA HALEY	150.00			
249828	05/19/2022	PRINTED	800059 THOMAS HALEY	125.00			
249829	05/19/2022	PRINTED	800060 ROSANNE MORISANI	125.00			
249830	05/19/2022	PRINTED	800061 TRINITY TRAWICK	125.00			
249831	05/19/2022	PRINTED	800062 MYRIA ANDERSON	125.00			
249832	05/19/2022	PRINTED	800063 MARGARET AUSTIN	125.00			
249833	05/19/2022	PRINTED	800065 DAVID BOTTIAUX	125.00			
249834	05/19/2022	PRINTED	800066 SHELLEY BOTTIAUX	125.00			
249835	05/19/2022	PRINTED	800067 DORETHA BRADLEY	125.00			
249836	05/19/2022	PRINTED	800068 IRMA DAVISON	125.00			
249837	05/19/2022	PRINTED	800069 MICHAEL EAST	125.00			
249838	05/19/2022	PRINTED	800070 ROBERT GENTRY, JR	125.00			
249839	05/19/2022	PRINTED	001850 LANA MOSLEY	125.00			
249840	05/19/2022	PRINTED	800071 WENDY LETT	150.00			
249841	05/19/2022	PRINTED	800072 BRIDGETTE PATRICK	135.00			
249842	05/19/2022	PRINTED	800073 NORVELLA PATRICK	125.00			
249843	05/19/2022	PRINTED	800074 MARY PETERSON	125.00			
249844	05/19/2022	PRINTED	800075 JOSEPH BURCH, III	150.00			
249845	05/19/2022	PRINTED	800076 JOSEPH BURCH, IV	125.00			
249846	05/19/2022	PRINTED	800077 RICHARD HALL	125.00			
249847	05/19/2022	PRINTED	800079 DENIS J. KEARNEY, III	125.00			
249848	05/19/2022	PRINTED	800078 JACQUELINE KEARNEY	125.00			



## AP CHECK RECONCILIATION REGISTER

FOR CASH ACCOUNT: 999 10010

FOR: Uncleared

CHECK #	CHECK DATE	TYPE	VENDOR NAME	UNCLEARED	CLEARED	BATCH	CLEAR DATE
249849	05/19/2022	PRINTED	800080 REBECCA W. ROBISON	125.00			
249850	05/19/2022	PRINTED	800081 WILLIAM E ROBISON	125.00			
249851	05/19/2022	PRINTED	800082 JOSEPH C. SPICCIANI	125.00			
249852	05/19/2022	PRINTED	800083 VIOLA BETHEA	125.00			
249853	05/19/2022	PRINTED	800084 DOROTHY A. BISHOP	125.00			
249854	05/19/2022	PRINTED	800085 YOLONDA G. BOLAR	125.00			
249855	05/19/2022	PRINTED	800086 JANICE B. CHRISTOPHERSON	150.00			
249856	05/19/2022	PRINTED	800087 KAREN R. ELLIS	135.00			
249857	05/19/2022	PRINTED	800088 CAROLYN O. GARDNER	125.00			
249858	05/19/2022	PRINTED	800089 LINDA S. HASTON	125.00			
249859	05/19/2022	PRINTED	800090 BRIDGET P. KAISER	125.00			
249860	05/19/2022	PRINTED	800091 ROBERT T. KAISER	125.00			
249861	05/19/2022	PRINTED	800092 EUNICE MICKLES	125.00			
249862	05/19/2022	PRINTED	800093 DOROTHY B. ALLEN	125.00			
249863	05/19/2022	PRINTED	800094 RICKY L. ALLEN	125.00			
249864	05/19/2022	PRINTED	800095 KENNETH E. COLE	125.00			
249865	05/19/2022	PRINTED	800096 WILLIAM J. DOYLE, JR	125.00			
249866	05/19/2022	PRINTED	800097 WANELLA A. MCCALL	125.00			
249867	05/19/2022	PRINTED	800098 PHILISTINE A. ODOM	150.00			
249868	05/19/2022	PRINTED	800099 ALPHA PORTER	125.00			
249869	05/19/2022	PRINTED	800100 CARMEN D. QUAITES	125.00			
249870	05/19/2022	PRINTED	800101 PATSY C. QUAITES	125.00			
249871	05/19/2022	PRINTED	800102 ASHLEY ROBERTSON	125.00			
249872	05/19/2022	PRINTED	800103 JULIA H. BRYANT	125.00			
249873	05/19/2022	PRINTED	800104 SHIRLEY A. MOSLEY	125.00			
249874	05/19/2022	PRINTED	800105 ANNETTE M. ROBERTS	125.00			
249875	05/19/2022	PRINTED	800106 BETTY B. SWEET	150.00			
249876	05/19/2022	PRINTED	800107 ANGELOUS B. BARR	125.00			
249877	05/19/2022	PRINTED	800108 ADELE G. GARNER	125.00			
249878	05/19/2022	PRINTED	800109 GEORGE P. GARNER, JR	125.00			
249879	05/19/2022	PRINTED	800110 LAUREEN O. HARMS	125.00			
249880	05/19/2022	PRINTED	800111 MARGARET LOGAN	150.00			
249881	05/19/2022	PRINTED	800112 ORA H. MCREYNOLDS	135.00			
249882	05/19/2022	PRINTED	800113 ROBERT W. MCREYNOLDS	125.00			
249883	05/19/2022	PRINTED	800114 ELOUISE S. SMITH	125.00			
249884	05/19/2022	PRINTED	800115 VELMA SMITH	125.00			
249885	05/19/2022	PRINTED	800116 ANNIE B. WILLIAMS	125.00			
249886	05/19/2022	PRINTED	800117 ANDREA BELL	125.00			
249887	05/19/2022	PRINTED	800118 CYNTHIA M. HADLEY	125.00			
249888	05/19/2022	PRINTED	800119 JUDY D. HADLEY	125.00			
249889	05/19/2022	PRINTED	800120 THOMAS C. HADLEY	150.00			
249890	05/19/2022	PRINTED	800121 FAYE M. STEWART	125.00			
249891	05/19/2022	PRINTED	800122 CAROLYN K. BRYARS	125.00			
249892	05/19/2022	PRINTED	800123 LARRY K BRYARS	125.00			
249893	05/19/2022	PRINTED	800124 DONNA S. HOLMES	125.00			
249894	05/19/2022	PRINTED	800125 ROSE B. MOSLEY	150.00			
249895	05/19/2022	PRINTED	800126 BETTY S. SHIVER	125.00			
249896	05/19/2022	PRINTED	800127 VELMA L. WELKER	125.00			
249897	05/19/2022	PRINTED	800128 KIMBERLY B. BRANTLEY	125.00			
249898	05/19/2022	PRINTED	800129 CLARKE, CHERYL	125.00			
249899	05/19/2022	PRINTED	800130 CLEWELL, DIANE	125.00			
249900	05/19/2022	PRINTED	800131 CURRY, SAMUEL JR	125.00			

## AP CHECK RECONCILIATION REGISTER

FOR CASH ACCOUNT: 999 10010

FOR: Uncleared

CHECK #	CHECK DATE	TYPE	VENDOR NAME	UNCLEARED	CLEARED	BATCH	CLEAR DATE
249901	05/19/2022	PRINTED	800132 EMMONS, EARL	125.00			
249902	05/19/2022	PRINTED	800133 HURST, BARRY	150.00			
249903	05/19/2022	PRINTED	800134 JOHNSON, FANNIE	125.00			
249904	05/19/2022	PRINTED	800135 MORRIS, CLAUDINE	135.00			
249905	05/19/2022	PRINTED	800136 OMAN, JANET	125.00			
249906	05/19/2022	PRINTED	800137 PRICE, ANNE	125.00			
249907	05/19/2022	PRINTED	800138 ZOERNER, CANOY	125.00			
249908	05/19/2022	PRINTED	800139 ZOERNER, ROBERT	125.00			
249909	05/19/2022	PRINTED	800140 HUDSON, VERDIS	125.00			
249910	05/19/2022	PRINTED	800141 MALONE, GERALD	125.00			
249911	05/19/2022	PRINTED	800142 MALONE, JOAN	125.00			
249912	05/19/2022	PRINTED	800143 MITCHELL, ELAINE	125.00			
249913	05/19/2022	PRINTED	800144 TAYLOR, ROBERT	150.00			
249914	05/19/2022	PRINTED	800145 THAYER, NATALIE	125.00			
249915	05/19/2022	PRINTED	800146 WILSON, DORIS	125.00			
249916	05/19/2022	PRINTED	800147 CHASTANG, ALISON	125.00			
249917	05/19/2022	PRINTED	800148 DEES, AMBER	125.00			
249918	05/19/2022	PRINTED	800149 JOHNSON, DARLENE	125.00			
249919	05/19/2022	PRINTED	800150 LONG, ALICE	125.00			
249920	05/19/2022	PRINTED	800151 LONG, DARYL	150.00			
249921	05/19/2022	PRINTED	800152 RIDER, CHARLES	125.00			
249922	05/19/2022	PRINTED	800153 SMITH, JEFFREY	125.00			
249923	05/19/2022	PRINTED	800154 SMITH, ROBIN	125.00			
249924	05/19/2022	PRINTED	800155 BYRD, MAXINE	125.00			
249925	05/19/2022	PRINTED	800156 CHAMNESS, SUSAN	125.00			
249926	05/19/2022	PRINTED	800157 JERKINS, BERNICE	150.00			
249927	05/19/2022	PRINTED	800158 JERKINS, CORY	125.00			
249928	05/19/2022	PRINTED	800159 MALOY, BRENDA	125.00			
249929	05/19/2022	PRINTED	800160 WIGGINS, NORMA	125.00			
249930	05/19/2022	PRINTED	800161 ALMAROAD, LAURA	125.00			
249931	05/19/2022	PRINTED	800162 ARNETTE, DENISE	125.00			
249932	05/19/2022	PRINTED	800163 BARNETT, GLENDA	125.00			
249933	05/19/2022	PRINTED	800164 DICKMAN, GARY	125.00			
249934	05/19/2022	PRINTED	800165 WATERS, DORA	150.00			
249935	05/19/2022	PRINTED	800166 WATERS, KERMIT JR	125.00			
249936	05/19/2022	PRINTED	800167 ALLEN, ROBERT	125.00			
249937	05/19/2022	PRINTED	800168 CONNOLLY, MARY	125.00			
249938	05/19/2022	PRINTED	800169 COTTON, JAMES JR	125.00			
249939	05/19/2022	PRINTED	800170 DONNELLY, TAHNEE	125.00			
249940	05/19/2022	PRINTED	800171 FASSBENDER, FREDERICK	125.00			
249941	05/19/2022	PRINTED	800172 GOODLIN, MARY	125.00			
249942	05/19/2022	PRINTED	800173 HULL, REGINA	125.00			
249943	05/19/2022	PRINTED	800174 LEE, PATRICIA	125.00			
249944	05/19/2022	PRINTED	800175 MCDEVITT, MARILYN	150.00			
249945	05/19/2022	PRINTED	800176 MERCER, RICHARD	125.00			
249946	05/19/2022	PRINTED	800177 MOORE, JOYCE	125.00			
249947	05/19/2022	PRINTED	800178 PATTON, TIMOTHY	125.00			
249948	05/19/2022	PRINTED	800179 JOHN BARNETT	150.00			
249949	05/19/2022	PRINTED	800180 CONNIE COGBURN	125.00			
249950	05/19/2022	PRINTED	800181 JUDY HALL	125.00			
249951	05/19/2022	PRINTED	800182 SANDRA VAUGHN	125.00			
249952	05/19/2022	PRINTED	800184 GERALD COGGIN III	125.00			



## AP CHECK RECONCILIATION REGISTER

FOR CASH ACCOUNT: 999 10010

FOR: Uncleared

CHECK #	CHECK DATE	TYPE	VENDOR NAME	UNCLEARED	CLEARED	BATCH	CLEAR DATE
249953	05/19/2022	PRINTED	800183 ROSELLEN COGGIN	150.00			
249954	05/19/2022	PRINTED	800185 DOROTHY COMSTOCK	125.00			
249955	05/19/2022	PRINTED	800186 JOHN COOPER	125.00			
249956	05/19/2022	PRINTED	800187 CAROLYN KING	125.00			
249957	05/19/2022	PRINTED	800188 ALAN NELSON	125.00			
249958	05/19/2022	PRINTED	800189 KENNETH NELSON	125.00			
249959	05/19/2022	PRINTED	800190 NELSON, MICHELLE	125.00			
249960	05/19/2022	PRINTED	800191 NADINE RICHARDSON	125.00			
249961	05/19/2022	PRINTED	800192 LEONARD THIEWES	125.00			
249962	05/19/2022	PRINTED	800193 MICHELLE THIEWES	125.00			
249963	05/19/2022	PRINTED	800194 JESI WARD	125.00			
249964	05/19/2022	PRINTED	800195 GAIL WILLIAMSON	125.00			
249965	05/19/2022	PRINTED	800196 GWENDA BALDWIN	125.00			
249966	05/19/2022	PRINTED	800197 LINDA BOOKOUT	125.00			
249967	05/19/2022	PRINTED	800198 KAREN CLEMENTS	150.00			
249968	05/19/2022	PRINTED	800199 MICHAEL COOK	125.00			
249969	05/19/2022	PRINTED	800200 ETHEL FLORES	125.00			
249970	05/19/2022	PRINTED	800201 DONALD JOFFE	125.00			
249971	05/19/2022	PRINTED	800202 MARGARET JOFFE	125.00			
249972	05/19/2022	PRINTED	800203 TAMMY MCDERMOTT	125.00			
249973	05/19/2022	PRINTED	800204 SANDRA SHANNON	125.00			
249974	05/20/2022	PRINTED	800205 MARY DELAUNAY	125.00			
249975	05/20/2022	PRINTED	800206 TINA GRIDER	125.00			
249976	05/20/2022	PRINTED	800207 AMANDA JOHNSON	125.00			
249977	05/20/2022	PRINTED	800208 JOAN KRAL	125.00			
249978	05/20/2022	PRINTED	800209 BONNIE MCNEIL	150.00			
249979	05/20/2022	PRINTED	800210 ANNIE NITTEBERG	125.00			
249980	05/20/2022	PRINTED	800211 TONIE NORDEN	125.00			
249981	05/20/2022	PRINTED	800212 NORMAN REISS	125.00			
249982	05/20/2022	PRINTED	800213 BRYAN SWINDLE	125.00			
249983	05/20/2022	PRINTED	800214 SHELIA SWINDLE	125.00			
249984	05/20/2022	PRINTED	800215 KAREN BILL	125.00			
249985	05/20/2022	PRINTED	800216 JOYCE CALLAWAY	125.00			
249986	05/20/2022	PRINTED	800217 JAMES COBURN	125.00			
249987	05/20/2022	PRINTED	800218 MELISSA CORVIN	125.00			
249988	05/20/2022	PRINTED	800219 KATHLEEN DUGGER	125.00			
249989	05/20/2022	PRINTED	800220 THOMAS HAMILTON	125.00			
249990	05/20/2022	PRINTED	800221 CHASITY MYRICK	125.00			
249991	05/20/2022	PRINTED	800222 MARY NABORS	125.00			
249992	05/20/2022	PRINTED	800223 MARY ROBINSON	125.00			
249993	05/20/2022	PRINTED	800224 LOLA RYALS	135.00			
249994	05/20/2022	PRINTED	800225 CHRISTINE SMITH	125.00			
249995	05/20/2022	PRINTED	800226 RUBY STURMA	125.00			
249996	05/20/2022	PRINTED	800227 RAMONA WAGNER	150.00			
249997	05/20/2022	PRINTED	800228 MARY WILLIAMS	125.00			
249998	05/20/2022	PRINTED	800229 BARBARA BEVERLY	150.00			
249999	05/20/2022	PRINTED	800230 KATIE BEVERLY	125.00			
250000	05/20/2022	PRINTED	800231 REBECCA WALLS	125.00			
250001	05/20/2022	PRINTED	800000 MARCUS B BOTELER	125.00			
250002	05/20/2022	PRINTED	800001 LINDA F GOLSON	150.00			
250003	05/20/2022	PRINTED	800002 JAMES K PING	125.00			
250004	05/20/2022	PRINTED	800003 RACHEL E PING	125.00			

## AP CHECK RECONCILIATION REGISTER

FOR CASH ACCOUNT: 999 10010

FOR: Uncleared

CHECK #	CHECK DATE	TYPE	VENDOR NAME	UNCLEARED	CLEARED	BATCH	CLEAR DATE
250005	05/20/2022	PRINTED	800005 JULIE PING SCHACH	125.00			
250006	05/20/2022	PRINTED	800232 NANCY ARMSTRONG	125.00			
250007	05/20/2022	PRINTED	800233 BARBARA BOYKIN	125.00			
250008	05/20/2022	PRINTED	800234 EDITH BROZ	125.00			
250009	05/20/2022	PRINTED	800235 FRANK BROZ III	125.00			
250010	05/20/2022	PRINTED	800236 MARY COLLIER	125.00			
250011	05/20/2022	PRINTED	800237 LAWRENCE COOTS	125.00			
250012	05/20/2022	PRINTED	800238 BRENDA COUGHLIN	125.00			
250013	05/20/2022	PRINTED	800239 SHIRLEY COVERT	125.00			
250014	05/20/2022	PRINTED	800240 LEE HOFFMAN	150.00			
250015	05/20/2022	PRINTED	800241 SALLY MCKINNEY	125.00			
250016	05/20/2022	PRINTED	800242 LYNN NEFF	125.00			
250017	05/20/2022	PRINTED	800243 GLENDA PARLIMAN	125.00			
250018	05/20/2022	PRINTED	800244 SHARON RAYMOND	125.00			
250019	05/20/2022	PRINTED	800245 KAREN ROCQUE	125.00			
250020	05/20/2022	PRINTED	800246 THOMAS ROCQUE	125.00			
250021	05/20/2022	PRINTED	800247 JUDITH SCHNEIDER	125.00			
250022	05/20/2022	PRINTED	800248 ELIZABETH WHITEHURST	125.00			
250023	05/20/2022	PRINTED	800249 MELVIN WHITEHURST	125.00			
250024	05/20/2022	PRINTED	800250 ROBIN CHASTAIN	125.00			
250025	05/20/2022	PRINTED	800251 HARRY DOUGLAS	125.00			
250026	05/20/2022	PRINTED	800252 PAMELA DOUGLAS	150.00			
250027	05/20/2022	PRINTED	800253 ABIGAIL EICHER	125.00			
250028	05/20/2022	PRINTED	800254 LAURA ELLIS	125.00			
250029	05/20/2022	PRINTED	800255 SUSAN HAMILTON	125.00			
250030	05/20/2022	PRINTED	800256 TRACI PAGE	125.00			
250031	05/20/2022	PRINTED	800257 TOMMY RESMONDO	125.00			
250032	05/20/2022	PRINTED	800258 NANCY ANDERSON	125.00			
250033	05/20/2022	PRINTED	800259 BERNICE COMBS	125.00			
250034	05/20/2022	PRINTED	800260 DAVID COMBS	125.00			
250035	05/20/2022	PRINTED	800261 GEARY DURRE	125.00			
250036	05/20/2022	PRINTED	800262 DOROTHY PETTIBONE	125.00			
250037	05/20/2022	PRINTED	800263 MELVIN PETTIBONE	125.00			
250038	05/20/2022	PRINTED	800264 BONNIE SCHELL	150.00			
250039	05/20/2022	PRINTED	800265 JOHN SCHELL	125.00			
250040	05/20/2022	PRINTED	800266 JOHN TAYLOR	125.00			
250041	05/20/2022	PRINTED	800267 MARY ALLISON	125.00			
250042	05/20/2022	PRINTED	800268 YVONNE CHADICK	125.00			
250043	05/20/2022	PRINTED	800269 ROSE DAVIS	125.00			
250044	05/20/2022	PRINTED	800270 MAKAYLA GOMEZ	125.00			
250045	05/20/2022	PRINTED	800271 JAMIE JELINEK-STARR	125.00			
250046	05/20/2022	PRINTED	800272 JUDITH NEAL	125.00			
250047	05/20/2022	PRINTED	800273 PATRICIA WEBER	125.00			
250048	05/20/2022	PRINTED	800274 SHELLY YNTEMA	150.00			
250049	05/20/2022	PRINTED	800275 MARY ANDERSON	125.00			
250050	05/20/2022	PRINTED	800276 NORMA CORBAN	150.00			
250051	05/20/2022	PRINTED	800277 DEBRA DAW	125.00			
250052	05/20/2022	PRINTED	800278 OLLIE DAW	125.00			
250053	05/20/2022	PRINTED	800279 TAMMY KINNEY	125.00			
250054	05/20/2022	PRINTED	800280 DANA LONG	125.00			
250055	05/20/2022	PRINTED	800281 ELIZABETH LONG	125.00			
250056	05/20/2022	PRINTED	800282 CHERYL WALKER	125.00			



## AP CHECK RECONCILIATION REGISTER

FOR CASH ACCOUNT: 999 10010

FOR: Uncleared

CHECK #	CHECK DATE	TYPE	VENDOR NAME	UNCLEARED	CLEARED	BATCH	CLEAR DATE
250057	05/20/2022	PRINTED	800283 MARY ARD	125.00			
250058	05/20/2022	PRINTED	800284 MARCIA CARRINGTON	125.00			
250059	05/20/2022	PRINTED	800285 JOAN HILL	125.00			
250060	05/20/2022	PRINTED	800027 BONNIE HINSON	125.00			
250061	05/20/2022	PRINTED	800064 KENNETH HINSON	125.00			
250062	05/20/2022	PRINTED	800286 JEAN SATURLEY	150.00			
250063	05/20/2022	PRINTED	800288 SYLVIA WOMACK	125.00			
250064	05/20/2022	PRINTED	800289 ALBERTO ZARAGOZA	125.00			
250065	05/20/2022	PRINTED	800290 DIANE ZARAGOZA	125.00			
250066	05/20/2022	PRINTED	800291 KATHRYN CUNNINGHAM	125.00			
250067	05/20/2022	PRINTED	800292 CHARRYL HAMMOCK	150.00			
250068	05/20/2022	PRINTED	800293 CYNTHIA HOLMES	125.00			
250069	05/20/2022	PRINTED	800294 BARBARA SHAW	125.00			
250070	05/20/2022	PRINTED	800295 JOHN SHAW	125.00			
250071	05/20/2022	PRINTED	800296 LOIS BOYKIN	150.00			
250072	05/20/2022	PRINTED	800297 JANE CLARKSON	125.00			
250073	05/20/2022	PRINTED	800298 MARY COATS	125.00			
250074	05/20/2022	PRINTED	800299 SUE COPPEJANS	125.00			
250075	05/20/2022	PRINTED	800300 PEGGY DAVIS	125.00			
250076	05/20/2022	PRINTED	800301 STEVEN DAY	125.00			
250077	05/20/2022	PRINTED	800302 ELLA FULLER	125.00			
250078	05/20/2022	PRINTED	800303 SARAH HARRIS	125.00			
250079	05/20/2022	PRINTED	800304 JOLEE HAVARD	125.00			
250080	05/20/2022	PRINTED	800305 SALLY HAVARD	125.00			
250081	05/20/2022	PRINTED	800306 JULIE HOLDEN	125.00			
250082	05/20/2022	PRINTED	800307 ANDREA LAY	125.00			
250083	05/20/2022	PRINTED	800308 KRISTIN MAY PLANAS	125.00			
250084	05/20/2022	PRINTED	800309 DIANE MCMAHON	125.00			
250085	05/20/2022	PRINTED	800310 JOANNA MERCER	125.00			
250086	05/20/2022	PRINTED	800311 DONNA PARKER	125.00			
250087	05/20/2022	PRINTED	800312 BRONWYN PUCKETT	125.00			
250088	05/20/2022	PRINTED	800313 LUTRETIA RENCHER	125.00			
250089	05/20/2022	PRINTED	800314 JAMES RUDICELL	135.00			
250090	05/20/2022	PRINTED	800315 JOAN SCOTT	125.00			
250091	05/20/2022	PRINTED	800316 BARBARA STASSEN	125.00			
250092	05/20/2022	PRINTED	800317 JAMES TURK	125.00			
250093	05/20/2022	PRINTED	800318 LILLIAN WHITE	125.00			
250094	05/20/2022	PRINTED	800319 LINDA WILSON	125.00			
250095	05/20/2022	PRINTED	800320 ERILDA COLEMAN	125.00			
250096	05/20/2022	PRINTED	800321 RONALD COLEMAN	125.00			
250097	05/20/2022	PRINTED	800322 RANDYE DEGUIRE	125.00			
250098	05/20/2022	PRINTED	800323 LAURIE HOLLIS	125.00			
250099	05/20/2022	PRINTED	800325 MARY NORRIS	125.00			
250100	05/20/2022	PRINTED	001894 PATRICIA BARNARD	125.00			
250101	05/20/2022	PRINTED	001895 RICHARD ALAN BARNARD	150.00			
250102	05/20/2022	PRINTED	800326 SHEILA RIHNER	125.00			
250103	05/20/2022	PRINTED	800327 LILLIAN SCHUBERT	125.00			
250104	05/20/2022	PRINTED	001896 WESLEY ERAN NORRIS	125.00			
250105	05/20/2022	PRINTED	800022 ROBERT L BLACKMON	125.00			
250106	05/20/2022	PRINTED	800328 MAXINE JOHNSON	150.00			
250107	05/20/2022	PRINTED	800023 DONALD K LEE	125.00			
250108	05/20/2022	PRINTED	800024 LUCY K LEE	125.00			

## AP CHECK RECONCILIATION REGISTER

FOR CASH ACCOUNT: 999 10010

FOR: Uncleared

CHECK #	CHECK DATE	TYPE	VENDOR NAME	UNCLEARED	CLEARED	BATCH	CLEAR DATE
250109	05/20/2022	PRINTED	800025 JOANNAH W MARTIN	125.00			
250110	05/20/2022	PRINTED	800329 MARY PETERSON	125.00			
250111	05/20/2022	PRINTED	800330 PETERSON, THOMAS	125.00			
250112	05/20/2022	PRINTED	800331 SESSION, DIANNE	125.00			
250113	05/20/2022	PRINTED	800026 EVELYN WRIGHT	125.00			
250114	05/20/2022	PRINTED	800332 ALEXANDER, SUELLEN	125.00			
250115	05/20/2022	PRINTED	800333 ARNOLD, MELISSA	125.00			
250116	05/20/2022	PRINTED	800334 ASMAN, ROSE	125.00			
250117	05/20/2022	PRINTED	800335 CLARK, WENDY	125.00			
250118	05/20/2022	PRINTED	800336 CLEMON, DELBRA	125.00			
250119	05/20/2022	PRINTED	800337 JOHNSON, ELLEN	125.00			
250120	05/20/2022	PRINTED	800338 KNOCH, RICHARD JR	125.00			
250121	05/20/2022	PRINTED	800339 MCNEAL, BERTHA	125.00			
250122	05/20/2022	PRINTED	800340 REBEKAH MOORE	125.00			
250123	05/20/2022	PRINTED	800341 DOTTY MOTT	150.00			
250124	05/20/2022	PRINTED	800342 OSTERMEYER, RUSSELL	125.00			
250125	05/20/2022	PRINTED	800343 CATHERINE RUDER-KNOCH	125.00			
250126	05/20/2022	PRINTED	800344 CAROLYN SCHUPP	125.00			
250127	05/20/2022	PRINTED	800345 PAIRZETTY BAUER	125.00			
250128	05/20/2022	PRINTED	800346 DANIEL BERBUSSE	125.00			
250129	05/20/2022	PRINTED	800347 RENE BROSSARD	125.00			
250130	05/20/2022	PRINTED	800348 ALAN ELDER	125.00			
250131	05/20/2022	PRINTED	800349 JOAN ELDER	125.00			
250132	05/20/2022	PRINTED	800350 RALPH GOLD, JR	125.00			
250133	05/20/2022	PRINTED	800351 CHARLES JOHNSON	125.00			
250134	05/20/2022	PRINTED	800352 MARISSA LLOPIS-MARKLEY	125.00			
250135	05/20/2022	PRINTED	800353 CYNTHIA MCMEANS	125.00			
250136	05/20/2022	PRINTED	800354 MARY PFLUEGER	125.00			
250137	05/20/2022	PRINTED	800355 SHARON SMITH	125.00			
250138	05/20/2022	PRINTED	800356 JANET STEISKAL	150.00			
250139	05/20/2022	PRINTED	800357 SUSAN STEPHENSON	125.00			
250140	05/20/2022	PRINTED	800358 DIANE WARD	125.00			
250141	05/20/2022	PRINTED	800359 BRENDA WINTERS	125.00			
250142	05/20/2022	PRINTED	800360 NANCY CARROLL	125.00			
250143	05/20/2022	PRINTED	800361 WANDA GARRETT	125.00			
250144	05/20/2022	PRINTED	800362 GEORGE MITCHELL	125.00			
250145	05/20/2022	PRINTED	800363 THELMA STRONG	150.00			
250146	05/20/2022	PRINTED	800364 ROSANNE WALLACE	125.00			
250147	05/20/2022	PRINTED	800365 AMBER WILSON	125.00			
250148	05/20/2022	PRINTED	800366 PHILIP BAKER	150.00			
250149	05/20/2022	PRINTED	800367 DALE HACKETT	125.00			
250150	05/20/2022	PRINTED	800368 PATRICIA HACKETT	125.00			
250151	05/20/2022	PRINTED	800369 KENDALL HOFFMAN	125.00			
250152	05/20/2022	PRINTED	800370 JENNIFER JACKSON	125.00			
250153	05/20/2022	PRINTED	800371 PAMELA JEFFRIES	125.00			
250154	05/20/2022	PRINTED	800372 MARGARET LONG	125.00			
250155	05/20/2022	PRINTED	800374 ALLEN MCELROY, JR	135.00			
250156	05/20/2022	PRINTED	800373 DIANNE MCELROY	125.00			
250157	05/20/2022	PRINTED	800375 JAMES NICHOLLS	125.00			
250158	05/20/2022	PRINTED	800376 LINDA PACATTE	125.00			
250159	05/20/2022	PRINTED	800377 TERRI PIERCE	125.00			
250160	05/20/2022	PRINTED	800378 JAMES RAMIREZ	125.00			



## AP CHECK RECONCILIATION REGISTER

FOR CASH ACCOUNT: 999 10010

FOR: Uncleared

CHECK #	CHECK DATE	TYPE	VENDOR NAME	UNCLEARED	CLEARED	BATCH	CLEAR DATE
250161	05/20/2022	PRINTED	800379 SHARON RAMIREZ	125.00			
250162	05/20/2022	PRINTED	800380 LINDA TUCKER	125.00			
250163	05/20/2022	PRINTED	800381 JOHN BARTELS	125.00			
250164	05/20/2022	PRINTED	800382 SHANE BARTELS	125.00			
250165	05/20/2022	PRINTED	800383 FRED CONRAD	125.00			
250166	05/20/2022	PRINTED	800475 ANNE COURTMAN	125.00			
250167	05/20/2022	PRINTED	800384 CARLY DAVIS	125.00			
250168	05/20/2022	PRINTED	800385 ANTHONY GASBARRO	125.00			
250169	05/20/2022	PRINTED	800386 STEPHENIE GASBARRO	125.00			
250170	05/20/2022	PRINTED	800387 KERMIT MANGUS, JR	150.00			
250171	05/20/2022	PRINTED	800388 KAREN MYRICK	125.00			
250172	05/20/2022	PRINTED	800389 PATRICK RYAN	125.00			
250173	05/20/2022	PRINTED	800390 JAMES TURNER	125.00			
250174	05/20/2022	PRINTED	800502 CAROL WILSON	125.00			
250175	05/20/2022	PRINTED	800503 CHARLES WILSON	125.00			
250176	05/20/2022	PRINTED	800391 MARILYN WITTE	125.00			
250177	05/20/2022	PRINTED	800006 HELEN B ALLISON	125.00			
250178	05/20/2022	PRINTED	800392 AUDREY BARR	125.00			
250179	05/20/2022	PRINTED	800393 ADA BRADLEY	125.00			
250180	05/20/2022	PRINTED	800394 WILLIAM BRADLEY	125.00			
250181	05/20/2022	PRINTED	800007 CATHY DORSEY	125.00			
250182	05/20/2022	PRINTED	800395 GAIL FUJIWARA	125.00			
250183	05/20/2022	PRINTED	800396 CECILIA HIGDON	125.00			
250184	05/20/2022	PRINTED	800021 PATRICIA HOUSEAL	125.00			
250185	05/20/2022	PRINTED	800397 DONNA LEKETA	125.00			
250186	05/20/2022	PRINTED	800008 GRETCHEN N MCDONALD	125.00			
250187	05/20/2022	PRINTED	800398 D'JUANA MORENO	125.00			
250188	05/20/2022	PRINTED	800399 PAUL MORENO	125.00			
250189	05/20/2022	PRINTED	800400 TAYLOR RIDER	125.00			
250190	05/20/2022	PRINTED	800402 ARTHUR STAPLETON, III	125.00			
250191	05/20/2022	PRINTED	800401 CAROLYN STAPLETON	125.00			
250192	05/20/2022	PRINTED	800009 BETTY ODOM THOMAS	125.00			
250193	05/20/2022	PRINTED	800010 JAMES D VINES	125.00			
250194	05/20/2022	PRINTED	800011 GAIL F WALLEY	150.00			
250195	05/20/2022	PRINTED	800012 KATHY BUNG WALLEY	125.00			
250196	05/20/2022	PRINTED	800403 TERRI ZECHIEL	125.00			
250197	05/20/2022	PRINTED	800404 JO ANN CAMPBELL	150.00			
250198	05/20/2022	PRINTED	800405 IRENE COMALANDER	125.00			
250199	05/20/2022	PRINTED	800406 IRMA HANEY	125.00			
250200	05/20/2022	PRINTED	800407 MARY HENDERSON	125.00			
250201	05/20/2022	PRINTED	800408 ROBERT KELLEY	125.00			
250202	05/20/2022	PRINTED	800409 ALICE KRUEGER	125.00			
250203	05/20/2022	PRINTED	800410 CHERYL POTTER	125.00			
250204	05/20/2022	PRINTED	800411 SANDRA QUINLEY	125.00			
250205	05/20/2022	PRINTED	800412 VICKIE YOUNG	135.00			
250206	05/20/2022	PRINTED	800413 SHIRLEY BOULER	150.00			
250207	05/20/2022	PRINTED	800414 HOLLY COLEMAN	125.00			
250208	05/20/2022	PRINTED	800415 GLADYS DAVIS	125.00			
250209	05/20/2022	PRINTED	800416 LARRY DAVIS	125.00			
250210	05/20/2022	PRINTED	800417 DEBORAH HESS	125.00			
250211	05/20/2022	PRINTED	800418 PHILIP HESS	125.00			
250212	05/20/2022	PRINTED	800420 MARTHA LARRY	125.00			



## AP CHECK RECONCILIATION REGISTER

FOR CASH ACCOUNT: 999 10010

FOR: Uncleared

CHECK #	CHECK DATE	TYPE	VENDOR NAME	UNCLEARED	CLEARED	BATCH	CLEAR DATE
250213	05/20/2022	PRINTED	800421 DEBRA ROBBINS	135.00			
250214	05/20/2022	PRINTED	800422 RONALD WALTON	125.00			
250215	05/20/2022	PRINTED	800423 ANITA CANNON	125.00			
250216	05/20/2022	PRINTED	800424 INDIE CHILDS	125.00			
250217	05/20/2022	PRINTED	800425 NANCY DZIUBAKOWSKI	125.00			
250218	05/20/2022	PRINTED	800426 THOMAS DZIUBAKOWSKI	125.00			
250219	05/20/2022	PRINTED	800427 PATRICIA JACKSON	150.00			
250220	05/20/2022	PRINTED	800428 RODERICK JACKSON, SR	125.00			
250221	05/20/2022	PRINTED	800429 ANGELA SMITH	125.00			
250222	05/20/2022	PRINTED	800430 LARKUS SMITH	125.00			
250223	05/20/2022	PRINTED	800431 SONYA VAN CLEAVE	125.00			
250224	05/20/2022	PRINTED	800432 DONALD AUSEON	125.00			
250225	05/20/2022	PRINTED	800433 MICKEY EZELL	125.00			
250226	05/20/2022	PRINTED	800434 COLBY GIRARD, JR	150.00			
250227	05/20/2022	PRINTED	800435 DAVID HAWK	125.00			
250228	05/20/2022	PRINTED	800436 JOANNE HAWK	125.00			
250229	05/20/2022	PRINTED	800437 KATHLEEN MCVEY	125.00			
250230	05/20/2022	PRINTED	800438 ROBERT TYREE	125.00			
250231	05/20/2022	PRINTED	800439 JANELLE ARMBRUSTER	125.00			
250232	05/20/2022	PRINTED	800440 JANET CAMPBELL	125.00			
250233	05/20/2022	PRINTED	800441 JACK CLINE, JR	125.00			
250234	05/20/2022	PRINTED	800442 FRANCES FORRESTER	125.00			
250235	05/20/2022	PRINTED	800443 JAMES HACKNEY	125.00			
250236	05/20/2022	PRINTED	800444 JULIA HARRISON	125.00			
250237	05/20/2022	PRINTED	800445 THOMAS HARRISON	125.00			
250238	05/20/2022	PRINTED	800446 ANNIE JACKSON	125.00			
250239	05/20/2022	PRINTED	800447 BELINDA MOGAN	125.00			
250240	05/20/2022	PRINTED	800448 MATTHEW MOGAN	135.00			
250241	05/20/2022	PRINTED	800449 BRENDA MYERS	125.00			
250242	05/20/2022	PRINTED	800450 CHERYL OWEN	125.00			
250243	05/20/2022	PRINTED	800451 LAURA PFIZENMAYER	125.00			
250244	05/20/2022	PRINTED	800452 RICHARD PFIZENMAYER	125.00			
250245	05/20/2022	PRINTED	800454 JAMES SANDERS	125.00			
250246	05/20/2022	PRINTED	800453 EVELYN SANDERS	150.00			
250247	05/20/2022	PRINTED	800455 JOHN STAHLHUT	125.00			
250248	05/20/2022	PRINTED	800456 SHEILA WANNINGER	125.00			
250249	05/20/2022	PRINTED	800457 DEBORAH WRIGHT	125.00			
250250	05/20/2022	PRINTED	800458 RONALD CARSON	125.00			
250251	05/20/2022	PRINTED	800459 SUSAN CARSON	125.00			
250252	05/20/2022	PRINTED	800460 ADEANA GAMBLE	125.00			
250253	05/20/2022	PRINTED	800461 DEBRA JONES	135.00			
250254	05/20/2022	PRINTED	800462 KATHRYN LAUBENTHAL	150.00			
250255	05/20/2022	PRINTED	800463 DONNA LEIN	125.00			
250256	05/20/2022	PRINTED	800464 MARGARET MCCARTHY	125.00			
250257	05/20/2022	PRINTED	800465 VIRGINIA MULLINS	125.00			
250258	05/20/2022	PRINTED	800466 PHYLLIS SMOOT	125.00			
250259	05/20/2022	PRINTED	800467 ALLEN TODD	125.00			
250260	05/20/2022	PRINTED	800013 EMILY A BELL	125.00			
250261	05/20/2022	PRINTED	800014 PAUL J BERGMAN	125.00			
250262	05/20/2022	PRINTED	800468 BARBARA BOYD	125.00			
250263	05/20/2022	PRINTED	800469 CHERYL BRADLEY	125.00			
250264	05/20/2022	PRINTED	800015 DEBRA F BRIDGES	150.00			

## AP CHECK RECONCILIATION REGISTER

FOR CASH ACCOUNT: 999 10010

FOR: Uncleared

CHECK #	CHECK DATE	TYPE	VENDOR NAME	UNCLEARED	CLEARED	BATCH	CLEAR DATE
250265	05/20/2022	PRINTED	800016 KATINA FIVES	125.00			
250266	05/20/2022	PRINTED	800017 WILLIAM P FIVES	125.00			
250267	05/20/2022	PRINTED	800470 MARY FOOTE	125.00			
250268	05/20/2022	PRINTED	800471 RICHARD FOOTE	125.00			
250269	05/20/2022	PRINTED	800018 BRANDON I GREGORY	125.00			
250270	05/20/2022	PRINTED	800019 GREGORY B WILHELMINA	125.00			
250271	05/20/2022	PRINTED	800472 GERALD HEBERT	125.00			
250272	05/20/2022	PRINTED	800473 HELEN MILLER	125.00			
250273	05/20/2022	PRINTED	800474 BRENDA MONTGOMERY	125.00			
250274	05/20/2022	PRINTED	800020 JUDGE L SIMS	125.00			
250275	05/20/2022	PRINTED	800476 SANDRA SIMS	125.00			
250276	05/20/2022	PRINTED	800477 GARY STEERS	125.00			
250277	05/20/2022	PRINTED	800478 LADY STEERS	125.00			
250278	05/20/2022	PRINTED	800479 KRISTA ALEXANDER	125.00			
250279	05/20/2022	PRINTED	800480 WALTER ANDERSON	125.00			
250280	05/20/2022	PRINTED	800481 MARY MULLINGS	125.00			
250281	05/20/2022	PRINTED	800483 JOHN SHARPLESS, JR	125.00			
250282	05/20/2022	PRINTED	800482 LAWANNIA SHARPLESS	125.00			
250283	05/20/2022	PRINTED	800484 SUSAN SIZEMORE	125.00			
250284	05/20/2022	PRINTED	800485 WILMA TRENT	150.00			
250285	05/20/2022	PRINTED	800486 DRUCILLA WHEAT	125.00			
250286	05/20/2022	PRINTED	800487 JANET WHITLOCK	125.00			
250287	05/20/2022	PRINTED	800488 WILLIAM WHITLOCK	125.00			
250288	05/20/2022	PRINTED	800489 DONNA BASS	125.00			
250289	05/20/2022	PRINTED	800490 MELISSA BASS	125.00			
250290	05/20/2022	PRINTED	800491 CYNTHIA BOOTHE	125.00			
250291	05/20/2022	PRINTED	800492 JOANNE BROWN	125.00			
250292	05/20/2022	PRINTED	800493 REBECCA BROWN	150.00			
250293	05/20/2022	PRINTED	800494 BEVERLY DUNNAM	125.00			
250294	05/20/2022	PRINTED	800495 VANESSA ELIAS	125.00			
250295	05/20/2022	PRINTED	800496 MARGIE GEWIRTZ	125.00			
250296	05/20/2022	PRINTED	800497 ELIZABETH HUGGINS	125.00			
250297	05/20/2022	PRINTED	800498 MARJORIE ROBINSON	125.00			
250298	05/20/2022	PRINTED	800499 EDWINA TAIT	125.00			
250299	05/20/2022	PRINTED	800500 FELIX TAIT	125.00			
250300	05/20/2022	PRINTED	800501 CAROL TIMMONS	125.00			
250301	05/20/2022	PRINTED	800504 ROBERT YOUNG	125.00			
250302	05/20/2022	PRINTED	800505 MELINDA BANKS	125.00			
250303	05/20/2022	PRINTED	800506 CAROL BYRD	125.00			
250304	05/20/2022	PRINTED	800507 SONIA HICKS	125.00			
250305	05/20/2022	PRINTED	800508 KAREN MCGHEE	125.00			
250306	05/20/2022	PRINTED	800509 SHARON MURPHY	125.00			
250307	05/20/2022	PRINTED	800510 SAMULYN PARKER	125.00			
250308	05/20/2022	PRINTED	800511 JUDY PEAK	125.00			
250309	05/20/2022	PRINTED	001899 SHARON B MCGUFF	125.00			
250310	05/20/2022	PRINTED	800512 RHONDA SMITH	125.00			
250311	05/20/2022	PRINTED	800513 ORA WILLIAMS	125.00			
515 CHECKS CASH ACCOUNT TOTAL				65,785.00	.00		

## AP CHECK RECONCILIATION REGISTER

FOR CASH ACCOUNT: 999 10010

FOR: Cleared and Uncleared

CHECK #	CHECK DATE	TYPE	VENDOR NAME	UNCLEARED	CLEARED	BATCH	CLEAR DATE
9206425	05/22/2022	WIRE	185975 HANCOCK BANK	31,006.43			
9206426	05/22/2022	WIRE	185975 HANCOCK BANK	2,196.82			
			2 CHECKS				
			CASH ACCOUNT TOTAL	33,203.25	.00		



## AP CHECK RECONCILIATION REGISTER

FOR CASH ACCOUNT: 999 10010

FOR: Uncleared

CHECK #	CHECK DATE	TYPE	VENDOR NAME	UNCLEARED	CLEARED	BATCH	CLEAR DATE
250312	05/23/2022	PRINTED	999997 BALDWIN COUNTY SOLID WAST	68.00			
250313	05/23/2022	PRINTED	999997 BALDWIN EMC	238.00			
250314	05/23/2022	PRINTED	999997 CITY OF ROBERTSDALE	323.00			
250315	05/23/2022	PRINTED	999997 DAPHNE UTILITIES	73.67			
250316	05/23/2022	PRINTED	999997 MEDIACOM	99.45			
250317	05/23/2022	PRINTED	999997 RIVIERA UTILITIES	828.83			
250318	05/23/2022	PRINTED	999997 RIVIERA UTILITIES	351.94			
250319	05/23/2022	PRINTED	999996 DAISY PARNELL	5,592.00			
250320	05/23/2022	PRINTED	999996 JENNIFER GANDY	2,040.00			
250321	05/23/2022	PRINTED	999995 COLONNADE AT EASTERN SHOR	6,096.40			
250322	05/23/2022	PRINTED	999995 GRANDE POINTE RVF PROPERT	7,207.80			
250323	05/23/2022	PRINTED	999995 LA QUINTA INN & SUITES -	5,761.80			
12 CHECKS CASH ACCOUNT TOTAL				28,680.89	.00		

## AP CHECK RECONCILIATION REGISTER

FOR CASH ACCOUNT: 999 10010

FOR: Uncleared

CHECK #	CHECK DATE	TYPE	VENDOR NAME	UNCLEARED	CLEARED	BATCH	CLEAR DATE
250324	05/23/2022	PRINTED	999996 MARTHA GANDY	4,590.00			
250325	05/23/2022	PRINTED	999996 ZAKIYYAH WILLIAMS	5,081.67			
250326	05/23/2022	PRINTED	999995 COLONNADE AT EASTERN SHOR	6,251.60			
250327	05/23/2022	PRINTED	999995 RELIANT PROPERTIES, LLC	1,650.00			
250328	05/23/2022	PRINTED	999995 WINNIE TAYLOR	2,850.00			
5 CHECKS CASH ACCOUNT TOTAL				20,423.27	.00		

INVOICE ENTRY PROOF LIST

CLERK: RBENSON BATCH: 2805				NEW INVOICES				
VENDOR	REMIT NAME	DOCUMENT INVOICE	PO	CHECK RUN	NET AMOUNT	EXCEEDS PO BY	PO BALANCE	CHK/WIRE
APPROVED PAID INVOICES								
10	00000 BALDWIN CNTY SHE	32974 5172022		M052322A	142,976.71	.00	.00	9206421
CASH 999	2022/08	INV 05/17/2022	SEP-CHK: N	DISC: .00	10052100 52910		8,375.44	1099:
ACCT 10010	DEPT 555	DUE 05/23/2022	DESC:SHERIFF'S	AP MONTH END MAR/APR 2022	10052200 52910		4,784.49	1099:
					708 22797		464.21	1099:
					10052100 52910		85,150.20	1099:
					10052200 52910		40,774.38	1099:
					708 22797		3,427.99	1099:
1 APPROVED PAID INVOICES				TOTAL	142,976.71			
1 INVOICE(S)				REPORT POST TOTAL	142,976.71			

## AP CHECK RECONCILIATION REGISTER

FOR CASH ACCOUNT: 999 10010

FOR: Cleared and Uncleared

CHECK #	CHECK DATE	TYPE	VENDOR NAME	UNCLEARED	CLEARED	BATCH	CLEAR DATE
250340	05/25/2022	PRINTED	002043 ASPHALT SERVICES, INC.	88,502.13			
250341	05/25/2022	PRINTED	063589 AT&T	2,336.76			
250342	05/25/2022	PRINTED	097691 BALDWIN COUNTY SEWER SERV	1,507.29			
250343	05/25/2022	PRINTED	014005 BALDWIN EMC	2,931.00			
250344	05/25/2022	PRINTED	014005 BALDWIN EMC	2,460.27			
250345	05/25/2022	PRINTED	187158 CANOPY INVESTMENT COMPANY	1,455.84			
250346	05/25/2022	PRINTED	019021 CITY OF FAIRHOPE-UTILITIE	16.10			
250347	05/25/2022	PRINTED	192250 DOVES, LLC	621.33			
250348	05/25/2022	PRINTED	131414 EVELINA L HERNANDEZ	2,625.00			
250349	05/25/2022	PRINTED	054257 FRONTIER COMMUNICATIONS O	69.97			
250350	05/25/2022	PRINTED	187171 HUMMINGBIRD CAPITAL LLC	3,924.70			
250351	05/25/2022	PRINTED	130681 JEAN MARC PRESCOTT	1,353.76			
250352	05/25/2022	PRINTED	174393 JEAN MARC PRESCOTT OR TYL	6,973.61			
250353	05/25/2022	PRINTED	002094 L & K CONSTRUCTION, LLC	126,580.30			
250354	05/25/2022	PRINTED	185518 MCELHENNEY CONSTRUCTION C	191,442.74			
250355	05/25/2022	PRINTED	019003 NORTH BALDWIN UTILITIES	101.73			
250356	05/25/2022	PRINTED	133604 PETTY CASH - KELLY CHILDR	10.73			
250357	05/25/2022	PRINTED	192260 PRESCOTT, GLENDA TYLER	8,319.10			
250358	05/25/2022	PRINTED	051003 RIVIERA UTILITIES	1,602.59			
250359	05/25/2022	PRINTED	062367 SOUTHERN LINC WIRELESS	835.34			
250360	05/25/2022	PRINTED	001941 TRUSTMARK NATIONAL BANK	1,137,228.00			
250361	05/25/2022	PRINTED	189143 UNITED STATES TREASURY	188.91			
22 CHECKS CASH ACCOUNT TOTAL				1,581,087.20	.00		



INVOICE ENTRY PROOF LIST

CLERK: RBENSON BATCH: 2829			NEW INVOICES					
VENDOR	REMIT NAME	DOCUMENT INVOICE	PO	CHECK RUN	NET AMOUNT	EXCEEDS PO BY	PO BALANCE	CHK/WIRE
APPROVED PAID INVOICES								
10	00000 BALDWIN CNTY SHE	33380 5262022		M052622A	907,031.22	.00	.00	9206427
CASH 999	2022/08	INV 05/26/2022	SEP-CHK: N	DISC: .00				
ACCT 10010	DEPT 555	DUE 05/26/2022	DESC:SHERIFF'S PR AP PP	05/27/22				
					10052100 52910		282,167.58	1099:
					10052200 52910		132,836.40	1099:
					708 22797		11,579.47	1099:
					10052100 52910		306,109.77	1099:
					10052200 52910		162,994.61	1099:
					708 22797		11,343.39	1099:
1 APPROVED PAID INVOICES			TOTAL		907,031.22			
1 INVOICE(S)			REPORT POST TOTAL		907,031.22			

## INVOICE ENTRY PROOF LIST

CLERK: RBENSON BATCH: 2830				NEW INVOICES				
VENDOR REMIT NAME		DOCUMENT INVOICE	PO	CHECK RUN	NET AMOUNT	EXCEEDS PO BY	PO BALANCE CHK/WIRE	
APPROVED PAID INVOICES								
10	00000 BALDWIN CNTY SHE	33381		N052622A	130,740.19	.00	.00	9206428
		5262022;HANGOUT FEST						
CASH 999	2022/08	INV 05/26/2022	SEP-CHK: N	DISC: .00		10052100 52910	78,030.71	1099:
ACCT 10010	DEPT 555	DUE 05/26/2022	DESC:SHERIFF'S	PAYROLL; HANGOUT FEST		10052200 52910	10,540.37	1099:
						708 22797	1,102.81	1099:
						10052100 52910	35,999.58	1099:
						10052200 52910	4,440.10	1099:
						708 22797	626.62	1099:
1 APPROVED PAID INVOICES			TOTAL		130,740.19			
1 INVOICE(S)			REPORT POST TOTAL		130,740.19			

## AP CHECK RECONCILIATION REGISTER

FOR CASH ACCOUNT: 999 10010

FOR: Uncleared

CHECK #	CHECK DATE	TYPE	VENDOR NAME	UNCLEARED	CLEARED	BATCH	CLEAR DATE
9206422	05/27/2022	WIRE	051059 RETIREMENT SYSTEMS OF AL	169,466.11			
9206423	05/27/2022	WIRE	054188 IRS-TAX PAYMENT	244,044.53			
			2 CHECKS				
			CASH ACCOUNT TOTAL	413,510.64	.00		

## AP CHECK RECONCILIATION REGISTER

FOR CASH ACCOUNT: 999 10010

FOR: Uncleared

CHECK #	CHECK DATE	TYPE	VENDOR NAME	UNCLEARED	CLEARED	BATCH	CLEAR DATE
250331	05/27/2022	PRINTED	094828 ALABAMA CHILD SUPPORT PAY	2,607.19			
250332	05/27/2022	PRINTED	180373 BALDWIN CNTY COMMISSION -	13,380.91			
250333	05/27/2022	PRINTED	186456 BALDWIN CNTY COMMISSION -	295,478.38			
250334	05/27/2022	PRINTED	188062 BALDWIN CNTY COMMISSION -	735.00			
250335	05/27/2022	PRINTED	184047 DANIEL O'BRIEN	282.92			
250336	05/27/2022	PRINTED	189015 DEPARTMENT OF CHILDREN AN	154.10			
250337	05/27/2022	PRINTED	000717 FLEXIBLE BENEFITS	9,050.24			
250338	05/27/2022	PRINTED	112221 JODY L WISE CIRCUIT CLERK	378.54			
250339	05/27/2022	PRINTED	040627 NATIONWIDE RETIREMENT SOL	13,030.66			
9 CHECKS CASH ACCOUNT TOTAL				335,097.94	.00		



# Baldwin County Commission

## Agenda Action Form

---

**File #:** 22-0993, **Version:** 1

**Item #:** FA1

---

**Meeting Type:** BCC Regular Meeting

**Meeting Date:** 6/7/2022

**Item Status:** New

**From:** Ronald J. Cink, Budget Director

**Submitted by:** Jeanette Brown, Administrative Support Specialist IV

---

### ITEM TITLE

Discussion Regarding County Noise Ordinance

### STAFF RECOMMENDATION

**Discussion Item only at this time** - Discuss the request for a county noise ordinance in unincorporated areas of Baldwin County.

### BACKGROUND INFORMATION

**Previous Commission action/date:** The Commission previously discussed a noise ordinance petition received on March 14, 2022 signed by 70 citizens in the Foley area, during the April 5, 2022 meeting.

**Background:** On April 27, 2022, Commissioner Davis received an e-mail from Mr. Logan T. Justice requesting a noise ordinance outside of Daphne city limits.

Sheriff Mack will be present during the June 6, 2022 work session.

### FINANCIAL IMPACT

**Total cost of recommendation:** N/A

**Budget line item(s) to be used:** N/A

**If this is not a budgeted expenditure, does the recommendation create a need for funding?**  
N/A

### LEGAL IMPACT

**Is legal review necessary for this staff recommendation and related documents?**  
N/A

**Reviewed/approved by: N/A**

**Additional comments: N/A**

**ADVERTISING REQUIREMENTS**

**Is advertising required for this recommendation? N/A**

**If the proof of publication affidavit is not attached, list the reason: N/A**

**FOLLOW UP IMPLEMENTATION**

**For time-sensitive follow up, select deadline date for follow up: N/A**

**Individual(s) responsible for follow up: N/A**

**Action required (list contact persons/addresses if documents are to be mailed or emailed):  
N/A**

**Additional instructions/notes: N/A**

---

**Subject:**

RE: County Noise Ordinance

On Wed, Apr 27, 2022 at 9:09 PM Logan Justice <[logantjustice@gmail.com](mailto:logantjustice@gmail.com)> wrote:

Hi Mr. Davis,

My wife and I both live in your district in the Sedona Subdivision in Daphne (23737 Havasu Drive). Several nights throughout the week, we hear extremely loud music, gun shots, yelling, and dirt bikes in the woods behind our subdivision (sometimes as late as 11pm-2am). This causes many restless nights and several mothers in our community have complained that their children can't sleep due to the high volume of the noise.

We, along with many of our neighbors, have contacted the Baldwin County Sheriff's office for assistance with this matter. The deputies have informed us several times that there is currently no county noise ordinance for those outside of the city limits and that there is nothing that they can do about it. It has been frustrating for us and others to hear VERY loud noises inside our homes late at night without any recourse of getting it stopped.

I am contacting your office to see if there is any type of noise ordinance legislation that could be put forth by the Commission, especially for those outside of the city limits. Given Baldwin County's rapid growth over the last few years, I believe it would greatly benefit our area to have a county-wide nuisance law in place to detract from these types of noise disturbances.

In my opinion, Baldwin County needs to adopt a nuisance law to prohibit these type of situations during certain hours of the day. Some of the largest counties in Alabama have already adopted these noise laws for outside of the city limits (Montgomery, Madison, Shelby, Jefferson, etc).

I appreciate your consideration in this matter and I look forward to hearing back from you.

Blessings,

**Logan T. Justice**

740-507-6038

[logantjustice@gmail.com](mailto:logantjustice@gmail.com)

--

Sent From Gmail Mobile





# Baldwin County Commission

## Agenda Action Form

---

**File #:** 22-1006, **Version:** 1

**Item #:** FM1

---

**Meeting Type:** BCC Regular Meeting

**Meeting Date:** 6/7/2022

**Item Status:** New

**From:** Cian Harrison, Clerk/Treasurer; Kathy McHugh, Grants Administrator

**Submitted by:** Katrina Taylor, Grants Coordinator

---

### **ITEM TITLE**

Amendment of Emergency Rental Assistance Program (ERAP) Guidelines for Baldwin County

### **STAFF RECOMMENDATION**

Approve the Amendment to the Emergency Rental Assistance Program Guidelines to revise the Emergency Rental Assistance (ERA) 2 Program application submission deadline to August 1, 2022, or until such time as funds have been exhausted.

### **BACKGROUND INFORMATION**

#### **Previous Commission action/date:**

April 5, 2022 - Approved the following Amendments to the Emergency Rental Assistance Program Guidelines: 1) Revised text for clarity and to include requirements for the Emergency Rental Assistance (ERA) 2 Program. 2) Incorporated U.S. Department of the Treasury (Treasury) terms for ERA1 & ERA2. 3) Incorporated revised ERA Documentation Checklist and Tenant Direct Payment for Non-participating or Non-responsive Landlords Standard Operating Procedure. 4) Revised applicable income limits and incorporate future revisions upon issuance by the U.S. Department of Housing & Urban Development (HUD). 5) Revised ERA2 Program deadline to September 30, 2025; and application submission deadline to June 10, 2025, or until funds are exhausted.

August 17, 2021 - BCC approved the Emergency Rental Assistance (ERA2) fund allocation in the amount of \$5,290,605.50.

June 1, 2021 - BCC approved the Tenant Direct Payment for Non-participating or Non-responsive Landlords Standard Operating Procedure and approved the following Amendments to the Emergency Rental Assistance Program Guidelines:

- 1) Payments made directly to renters when landlords refuse to participate.
- 2) Include utilities, late fees, relocation expenses, and reconnection fees.
- 3) Revise program deadline to September 30, 2022; and application submission deadline to June 10, 2022.

March 25, 2021 - BCC approved the Emergency Rental Assistance Program (ERAP) Guidelines.

January 19, 2021 - BCC approved the Emergency Rental Assistance (ERA1) fund allocation in the amount of \$6,686,362.30.

**Background:**

The Commission amended the Emergency Rental Assistance Program Guidelines for Baldwin County on June 1, 2021, and April 5, 2022.

The County Administrator signed applicable forms per the Agreement for ERA1 from the U.S. Department of the Treasury as the local government chief executive officer and the documents were submitted electronically to the U.S. Department of the Treasury on January 12, 2021, by staff. This agreement was executed and submitted prior to Commission approval due to time constraints and submission deadline of January 12, 2021. The Commission approved the fund allocation on January 19, 2021. The Commission held a Special Meeting on March 25, 2021, that approved the Emergency Rental Assistance Program Guidelines for Baldwin County.

The Commission approved the fund allocation for ERA2 on August 17, 2021. Vice Chairman, Commissioner James E. Ball, signed applicable forms per the Agreement for ERA2 from the U.S. Department of the Treasury as the local government chief executive officer and the documents were submitted electronically to the U.S. Department of the Treasury on August 17, 2021, by staff.

**FINANCIAL IMPACT**

**Total cost of recommendation:** N/A

**Budget line item(s) to be used:** N/A

**If this is not a budgeted expenditure, does the recommendation create a need for funding?**  
N/A

**LEGAL IMPACT**

**Is legal review necessary for this staff recommendation and related documents?**  
Yes

**Reviewed/approved by:** Pending legal review by County Attorney (05/24/22) KDT

**Additional comments:** N/A

**ADVERTISING REQUIREMENTS**

**Is advertising required for this recommendation?** N/A

**If the proof of publication affidavit is not attached, list the reason: N/A**

**FOLLOW UP IMPLEMENTATION**

**For time-sensitive follow up, select deadline date for follow up: N/A**

**Individual(s) responsible for follow up: Ron Cink, Cian Harrison, Kathy McHugh**

**Action required (list contact persons/addresses if documents are to be mailed or emailed):**

Administration - Enter Amended Emergency Rental Assistance Program Guidelines for Baldwin County into the record.

**Additional instructions/notes: N/A**

# **EMERGENCY RENTAL ASSISTANCE FOR BALDWIN COUNTY**

## **Program Guide**

June 7, 2022

## Table of Contents

I.	Background / Funding Provided	5
II.	Authorities and References for Emergency Rental Assistance Program	5
III.	Definitions	6
IV.	Introduction	7
V.	Program Overview	7
A.	Program Objectives	7
B.	Assistance Provided	8
C.	Prioritization	9
VI.	Application Intake and Eligibility	9
A.	Application Process	9
B.	Application Review Process	10
C.	Eligible Household Criteria	11
(1)	Proof of Income .....	12
(a)	Monthly Income	12
(b)	Total Annual Income	13
(2)	Proof of Financial Hardship .....	13
(3)	Proof of Risk of Experiencing Homelessness or Housing Instability .....	14
(4)	Eligibility Recertification .....	15
(5)	Summary of Required Documentation .....	15
(6)	Attestations .....	15
(7)	Waivers and Exceptions .....	16
D.	Duplication of Benefits	16
VII.	Landlord Requirements	17
A.	Overview of Landlord Requirements	17
B.	Rental Assistance Contract	17
C.	Housing Contract Requirements	18
(1)	Leases .....	18
(2)	Termination of Tenancy .....	18
VIII.	Reporting	19
IX.	Program Timeline	19
X.	Program Terms and Conditions	20
A.	Right to Inspect Housing	20

B. Conflict of Interest Provisions	20
XI. Preventing Waste, Fraud, and Abuse	20
XII. Grievances and Appeals Policy	22
XIII. Anti-Discrimination	22
A. Title VI (Civil Rights Act of 1964)	22
B. Fair Housing Act	22
C. Section 504 of the Rehabilitation Act and Americans with Disabilities Act	23
D. Age Discrimination	23
E. Religious Participation	23
XIV. Affirmative Outreach and Marketing	23
XV. Privacy and Confidentiality	24
Attachment A: Treasury ERA Terms	26
ERA1	26
ERA2	32
Attachment B: Emergency Rental Assistance Program Required Documentation Checklist	36
Exhibit 1:	38
Tenant Direct Payment for Non-participating or Non-responsive Landlords SOP	38
Record of Changes	40
Introduction	41
Policy Overview	41
Required Documentation from Landlords	42
Landlord Non-Participation	42
Direct Payments to Tenants	43
Assistance to Evicted Tenants	44
Direct Payment Process	44
Appendix A. Communication Etiquette and Scripts	45
Appendix B: Tenant Acceptance of Funds	49

## POLICIES AND PROCEDURES UPDATES

Version Number	Date	Summary of Changes to Policies and Procedures
1.1	3/25/21	Initial U.S. Treasury ERA State Program Guide, as per 3/25/21 Baldwin County Commission Meeting
1.2	5/25/21	Adding language regarding property managers and correction of minor typographical errors
1.3	6/10/21	Modification to incorporate utilities, additional late fees, and renter direct payments
1.4	7/13/21	Removal of mobile home current registration requirement
1.5	4/5/22	Revised text for clarity and to include requirements for ERA2 funding; revision of applicable income limits/incorporating future revisions upon issuance; revision of program timeline to specify use of Treasury period of performance for ERA2; and establishment of an application deadline as of 6/10/25 or until funds are exhausted. Also incorporated U.S. Treasury terms for ERA1 & ERA2; ERA Documentation Checklist; and revised Tenant Direct Payment for Non-participating or Non-response Landlords Standard Operating Procedure.
1.6	6/7/22	Revised ERA2 application submission deadline to 8/1/22 or until funds are exhausted



## I. Background / Funding Provided

The U.S. Department of Treasury (U.S. Treasury or Treasury) Emergency Rental Assistance (ERA) Program has made funding available to assist households that are unable to pay rent and utilities due to the COVID-19 outbreak/ coronavirus pandemic.

Baldwin County, Alabama (the County) initially received an allocation of \$6,686,362.30 (ERA1) from the U.S. Treasury. Administrative costs (up to 10% of the allocation) are permitted. Funds are subject to recapture/ reallocation by Treasury unless 65 percent of the allocation is obligated by September 30, 2021. Funds will remain available through September 30, 2022.

The County has also been allocated \$5,290,605.50 of additional ERA funds (ERA2). Administrative costs (up to 15% of the allocation or amount paid, if less) are permitted. Remaining funds are available for direct financial assistance, including rent, rental arrears, utilities and home energy costs, utilities and home energy costs arrears, and other expenses related to housing. Treasury initially provided the County with 40 percent of funds allocated (\$2,116,242.20) and will provide additional payments in tranches up to the full allocation in accordance with a procedure established by the Treasury Secretary, provided that any such procedure shall require not less than 75 percent of the funds (already disbursed by the Secretary) to be obligated.

If at least 75 percent of total funds allocated to the County (ERA1 and ERA2) have been obligated by October 1, 2022, the remaining 25% may be spent on other affordable rental housing and eviction prevention activities serving very low-income families (i.e., 50% AMI or less). Funds will remain available through September 30, 2025.

Provisions contained herein are subject to current and future Treasury guidance, as well as Treasury ERA Terms and Conditions (see Attachment A). Should any provision contained herein be found to be in conflict with any statutory and/or Treasury requirement(s), the statute and/or Treasury requirement will be followed.

## II. Authorities and References for Emergency Rental Assistance Program

- A. Statutory Authorization ERA1 - Title V Subtitle A Section 501 the Consolidated Appropriations Act (CAA), 2021, Pub. L. No. 115-260 (enacted December 27, 2020). [ERA2](#) - Subtitle B, Section 3201 of the American Rescue Plan Act (ARPA) of 2021, Pub. L. No. 117-2 (enacted March 11, 2021).
- B. Regulatory Authority – [Title §11 Chapter 11B-1 to 11-11B-8; Code of Alabama, 1975. as amended](#)
- C. Alternative Program Guidance – Frequently Asked Questions (FAQs) provided by the US Department of the Treasury. Most recent FAQs accessible at - [ERA FAQ 8-25-2021](#).
- D. Grant Conditions – Provided by US Department of Treasury. Accessible at Attachment A and electronically at - [ERA1 Award Terms and ERA2 Award Terms](#).

- E. Allocation Information - Provided by US Department of Treasury. Accessible at – [U.S. Department of Treasury Allocations to States and Eligible Units of Local Government](#)
- F. General Information – US Department of Treasury Program website accessible at - [Emergency Rental Assistance Program | US Department of the Treasury](#)
- G. County policy – Baldwin County “[Authority to Pay Bills](#)” policy

### III. Definitions

**Applicant** – Any tenant, or landlord acting on behalf of a tenant(s), attempting to request assistance by submitting an application to the Emergency Rental Assistance Program.

**Arrears** – Any money or debt owed and unpaid by tenants related to the occupation of a residential dwelling, such as rent or utilities from previous months.

**Area Median Income (AMI)** –U.S. Department of Housing and Urban Development income limits based on 42 U.S.C. 1437a(b)(2), as published at [Income Limits | HUD USER](#).

**Fraud** – Wrongful or criminal deception intended to result in financial or personal gain in situations where they would not be eligible. This includes the intentional, false representation or concealment of a material fact for the purpose of inducing another to act on it.

**Income** – Adjusted Gross Income for a tenant household as defined by the Internal Revenue Service (see [Internal Revenue Service Definition of Adjusted Gross Income](#) ) when using the IRS Form 1040. When calculating annual income using paystubs and/or other sources of income, HUD Part 5 (24 CFR 5.609) will be used.

**Landlord** – Any property owner(s), management company(ies) of a residential dwelling (or multiple dwellings) or mobile home park(s) that leases the use of that dwelling or space to a tenant in return for the regular payment of rent.

**Lease** – A binding legal agreement, usually in writing, between a landlord and tenant permitting the tenant to reside in the landlord’s dwelling, or occupy landlord’s land, in exchange for the periodic payment of rent.

**Rent** – The agreed-upon amount paid by a tenant on a regular basis in order to reside in a landlord’s residential dwelling or occupy a landlord’s land.

**Rental Assistance Contract (RAC)** – A binding legal agreement between a landlord and Baldwin County enabling a landlord to receive Emergency Rental Assistance funds on behalf of a tenant. A Tenant Rental Assistance Contract may be authorized in certain cases approved for payment directly to a tenant.

**County** – For purposes of this document, “County” shall collectively refer to the Baldwin County Commission (BCC) and its designated representatives and agents.

**Tenant** – A household of one or more persons/families obligated to pay rent on a residential dwelling or mobile home space to a landlord.

**Unemployment Benefits** – Any state or federal benefits received by an eligible individual that as a result of having been terminated, laid off, or furloughed from their work or primary method of obtaining a regular income.

## IV. Introduction

The Baldwin County ERA Program (a.k.a. the Program) will assist eligible households located within the geographical boundaries of Baldwin County, Alabama (inclusive of all municipalities and unincorporated areas) that have qualified for unemployment benefits, experienced a reduction in income, incurred significant costs, or experienced other financial hardship and are at risk of experiencing homelessness or housing instability. For ERA1, the hardship must be due directly or indirectly to the COVID-19 pandemic. ERA2 broadens this criterion to include assistance to those who experienced a financial hardship “during” the pandemic also.

ERA1 funds will be awarded as grants and used for rental or utility payments made on behalf of income-eligible households for a maximum period of 12 months (with an additional three (3) months for forward rent, and subject to the availability of funds) to maintain housing and/or to reduce delinquencies and arrearages in rental, utility, and home energy costs resulting from the economic downturn during the COVID-19 outbreak. Additional forward rent payments are allowed under ERA1 (limited to 3 months per application): (i) subject to availability of funds and (ii) based on a subsequent application for additional assistance. The total number of months covered, for both arrears and forward rent combined, may not exceed 15 months. ERA 2 funds expand the period of assistance under ERA1; however, an eligible household may not receive more than 18 months of assistance, based on assistance provided under ERA1 and ERA2 combined.

Payments under the Program may be made to property owners or to landlords / management companies authorized to act on behalf of the property owner and in certain circumstances, may be made directly to the tenant. See Exhibit 1 for Tenant Direct Payment for Non-participating or Non-responsive Landlords SOP. ERA Program assistance is subject to availability of funds.

This Program Guide details the policies and procedures that shall govern the use of the funding under the Baldwin County ERA Program.

## V. Program Overview

### A. Program Objectives

The main objectives of the Program are to:

- Keep people housed during the COVID-19 outbreak/coronavirus pandemic by preventing evictions for failure to pay rent;
- Serve the maximum number of households as quickly as possible while also prioritizing households with the greatest need; and,
- Compensate landlords for unpaid rent during eviction moratoria

## B. Assistance Provided

The Program provides financial assistance in the form of direct grants/payments to cover rent/utility costs for tenants who are behind on their rent/utilities and/or at risk of eviction due to COVID-19 outbreak (ERA1 & ERA2) or during the coronavirus pandemic (ERA2). Eligible uses of funds are defined by section 501, Division N, of Pub. L. No. 116-260, guidance from the U.S. Treasury, and County policy. Eligible uses for the Program are limited to:

- Rental arrears starting from April 1<sup>st</sup>, 2020.
- Forward rent paid in increments of up to three months. After each three-month period, applicants may apply to re-certify that they continue to meet program eligibility requirements for up to an additional three months of rent. All past due amounts will be considered arrears at the time of recertification, and will be paid as arrears, not counting towards the three-month limit on forward rent.
- The total number of months covered by the program, for both arrears and forward rent combined, may not exceed 15 months for ERA1 and no more than 18 months for ERA2 (combined number of months for ERA1 and ERA2 combined).
- Late fees related to eligible past due rent that are clearly stipulated in the lease
- Utilities related to housing and home energy costs (e.g., liquid propane gas)
- Utilities separately paid by the landlord and charged to the tenant per the lease will be paid as rent.
- Other expenses related to housing to include relocation expenses such as security deposits, application fees, and hotels for evicted tenants.

The County is not obligated to pay all rent/utility arrears; however, subject to the maximum number of months of assistance provided and availability of funds, payment of arrearages will be prioritized to minimize eviction(s). Forward rent, subject to the same limitations noted above, will be provided in an effort to stabilize tenant households as they continue to work through employment, health and other challenges encountered either as a result of the COVID-19 outbreak (for ERA1) or during the coronavirus pandemic (ERA2).

The Program funds **cannot** be used for the following costs, which are considered ineligible:

### Cost Type

### Reason Ineligible for Program

Mortgage assistance  
Eviction-related court costs/attorney fees

Federal statute  
County policy determination

### C. Prioritization

The County intends to make prompt payments for all eligible applications. The County will continually monitor Program expenditures and will, when possible, prioritize completed applications for processing and payment based on the following criteria:

- Applicant households with income below 50% AMI. (Statutory priority)
- AND/OR:
- Applications from households that have at least one (1) individual who is unemployed and has not been employed for 90 days prior to date of application. (Statutory priority)
- All other applications are “first come, first served” based on submission date of all required/requested supporting documentation

The applicant priority system will establish two tiers of completed applications. Tier 1 will include the statutorily required prioritized populations based on income and/or unemployment status as identified above. Completed applications in Tier 1 will be prioritized for review initially. All other completed applications will be in Tier 2 and processed on a “first come, first served” basis. The two-tiered system will cease within 90 days of program startup (i.e., on June 30, 2021) and the tiers will be merged at that time to treat all applicants the same way.

Should the number of applications exceed the anticipated amount of available funding, Applicants will be notified that they are waitlisted for assistance based on the availability of funding. Following such notification (if necessary), should actual spending be less than projected or applicants determined to be ineligible or voluntarily withdraw from the program, Applicants will be notified that their application has been reactivated and will be processed for potential assistance.

## VI. Application Intake and Eligibility

### A. Application Process

Baldwin County has developed an [ERAP on-line application portal](#) and **applicant** management system that can be accessed by applicants as well as Baldwin County/Baldwin Together staff.

While landlords/property managers are encouraged to participate by providing information and receiving payment for rent, only tenants are eligible to apply for assistance. Tenant applications must be prepared to provide detailed information, including information for all household members, phone number, email address, address of the unit and other detailed information to determine eligibility for funding. Supporting documents from the tenant, such as a copy of the lease, income/employment information, proof of loss or reduction of income due to COVID-19, and landlord contact information are also required.

Landlords will be required to provide a W-9 and complete and sign an online **Rental Assistance Contract (RAC)** that details information such as the monthly rent, months in arrears, terms and conditions for accepting payment, and payment information. If the landlord does not respond or participate by providing a W-9 and completing and signing a RAC, Baldwin County may make payment directly to the tenant.

For those unable to apply online, an initial application may be submitted over the phone by contacting the *Baldwin County ERAP Hotline* at 251-239-4360. Applicants may also access the hotline for obtaining program information and for guidance in submitting online documentation. If the applicant is unable to submit supporting documentation online, instructions will be provided for mailing (or delivering to a local drop location) documents.

## B. Application Review Process

Applicants will receive a unique application case number (ID). Each application will be assigned to a case manager who will review the application for completeness and eligibility. If required documentation is missing or inadequate, the case manager will communicate outstanding requirements to the applicant (tenant or landlord) via email or phone.

At least three attempts will be made to contact any applicant for missing documents. Applications with missing documents will remain in pending status until documents are received or the program ends, whichever comes first.

Landlords (or their property managers) will be required to complete and sign a Rental Assistance Contract (RAC) and provide a completed IRS Form W-9, and a ledger or other recording of past due rent. In the case of property managers, a contract or other document detailing their relationship with the property owner is required. A minimum of three (3) attempts will be made over a five (5) day period to contact the applicant's landlord with all contact attempts logged in the applicant management system. If the landlord is unresponsive, does not provide documentation in a timely manner, or simply refuses to participate, rent payment may be made directly to the renter. In these cases, the tenant will be required to sign an additional document confirming that payments received will be used for their intended purposes (i.e., rent or utilities).

If an application is determined to be eligible by the case manager, it will be reviewed for quality control by a team leader prior to submission for payment processing. Applications that provide one or more supporting documents and are determined to be ineligible by a case manager will also be reviewed by a team leader.

In the case of applicants that are deemed not eligible for the ERAP program, efforts will be made to direct them to other programs that may be of assistance, working through Baldwin Together.

Copies of checklists associated with ERA Program Required Documentation (Attachment B) and ERA Program BCC Application Instructions are included for reference and documentation of County internal processes relative to review of applications. These checklists align with current program guidance.

### C. Eligible Household Criteria

Tenants may be eligible for rental assistance under the program if the following requirements are met:

1. Tenant resides and is obligated to pay rent on a rental unit or designated rental space for manufactured housing (including motor homes/recreational vehicles) within Baldwin County. The exception to this is a resident of an AHFA project. Residents of these locations should apply to the [State of Alabama's ERAP Program](#).
2. At least one (1) individual in the tenant household qualified for unemployment benefits or experienced a reduction in household income, incurred significant costs, or experienced other financial hardship due directly or indirectly to COVID-19 (ERA1). At least one (1) individual in the tenant household qualified for unemployment benefits or experienced a reduction in household income, incurred significant costs, or experienced other financial hardship during or due directly or indirectly to coronavirus pandemic (ERA2).
3. Tenant has received a past due rent notice, past due utility notice, or an eviction notice, or is experiencing housing instability.
4. Funding for outstanding rent that is being requested through the Baldwin County program has not been paid, reimbursed or duplicated by any other source (e.g., municipality, city, federal, non-profit).
5. Household income does not exceed 80% of the area median income limit (AMI) for the County, as defined by the Department of Housing and Urban Development (HUD).<sup>1</sup> HUD 2020 income limits are to be used for all applicants that submit on or before April 1, 2021. HUD 2021 income limits are to be used for all applicants that submit after April 1, 2021. Future updates of these income limits will be applicable to the Program upon issuance by HUD on the effective date specified.

Baldwin County 2020 AMI Report, Average Median Income: \$81,000.00									
		Size of Household							
AMI %		1	2	3	4	5	6	7	8
	50%	\$28,350.00	\$32,400.00	\$36,450.00	\$40,500.00	\$43,750.00	\$47,000.00	\$50,250.00	\$53,500.00
	80%	\$45,400.00	\$51,850.00	\$58,350.00	\$64,800.00	\$70,000.00	\$75,200.00	\$80,400.00	\$85,550.00

<sup>1</sup> HUD AMI Data is available at: <https://www.huduser.gov/portal/datasets/il.html>



Source: [https://www.huduser.gov/portal/datasets/il/il2020/select\\_Geography.odn](https://www.huduser.gov/portal/datasets/il/il2020/select_Geography.odn)

Baldwin County 2021 AMI Report, Average Median Income: \$74,300									
		Size of Household							
		1	2	3	4	5	6	7	8
AMI %	50%	\$26,950	\$30,800	\$34,650	\$38,500	\$41,600	\$44,700	\$47,750	\$50,850
	80%	<b>\$43,150</b>	<b>\$49,300</b>	<b>\$55,450</b>	<b>\$61,600</b>	<b>\$66,550</b>	<b>\$71,500</b>	<b>\$76,400</b>	<b>\$81,350</b>

Source: [https://www.huduser.gov/portal/datasets/il/il2021/select\\_Geography.odn](https://www.huduser.gov/portal/datasets/il/il2021/select_Geography.odn)

Baldwin County 2022 AMI Report, Average Median Income: \$85,500									
		Size of Household							
		1	2	3	4	5	6	7	8
AMI %	50%	\$29,950	\$34,200	\$38,500	\$42,750	\$46,200	\$49,600	\$53,050	\$56,450
	80%	<b>\$47,900</b>	<b>\$54,750</b>	<b>\$61,600</b>	<b>\$68,400</b>	<b>\$73,900</b>	<b>\$79,350</b>	<b>\$84,850</b>	<b>\$90,300</b>

Source: <https://www.huduser.gov/portal/datasets/il/il2022/2022summary.odn>

If an applicant is able to provide satisfactory evidence of residence but is unable to present adequate documentation of the amount of the rental obligation, the County will use up to 100% of the greater of the HUD Fair Market Rent or Small Area Fair Market Rent for the area where the applicant resides<sup>2</sup>. Participating landlords must agree to the terms of assistance and submit required documentation, including a Form W-9 and Rental Assistance Contract. The terms of assistance will require landlords to accept the following conditions to receive payment under the program:

Not evict a tenant for at least 60 days after assistance ends unless eviction is for cause other than non-payment of rent.

#### (1) Proof of Income

Applicants must provide proof that household income does not exceed 80% of AMI based on current HUD AMI for the Daphne-Fairhope-Foley, AL MSA. Income may be calculated on a monthly or annual basis. Also see definition of income.

##### (a) Monthly Income

If an applicant is requesting assistance based on monthly income, the applicant must provide proof of income for at least the two months prior to submission of the application. This may include:

- Two months (or eight consecutive weeks) of pay stubs

<sup>2</sup> HUD FMR Data is available at: <https://www.huduser.gov/portal/datasets/fmr.html> and HUD Small Area Fair Market Rent is available at [Small Area Fair Market Rents | HUD USER](#).

- Signed statement from employer stating wage and frequency of payment
- Unemployment compensation statement
- Notice of termination of employment or furlough

#### (b) Total Annual Income

If an applicant is requesting assistance based on change in annual income, the applicant must provide a copy of their filed IRS Form 1040 showing the adjusted gross income (line 11 on IRS Form 1040), or source documents evidencing annual income (e.g., W-2 form(s), interest statement, 1099-G/unemployment compensation statement).

A self-attestation of household income (without further verification) is allowable if the applicant confirms in writing that they are unable to provide required documentation. Such attestation should specify monthly or annual income to ensure that the income meets applicable HUD income limits. Where self-attestation is used for all or the majority of income claimed, income must be reassessed every three months by obtaining applicable documentation and/or a new self-certification.

If available, categorical eligibility and/or fact-specific proxy may be used in accordance with Treasury guidance.

#### (2) Proof of Financial Hardship<sup>3</sup>

Tenants will be required, as part of the application, to document that a member of the household has qualified for unemployment benefits or to provide a signed attestation that their household has experienced a reduction in income, incurred significant costs, or experienced other financial hardship due directly or indirectly to the COVID-19 outbreak (ERA1). To the extent administratively feasible, applicants must also provide proof of such financial hardship. For ERA2, tenants must provide either written attestation (signed by the applicant) or other relevant document regarding the qualification of a household member for unemployment or experienced a reduction in household income, incurred significant costs, or experienced other hardship **during** or due, directly or indirectly, to the coronavirus pandemic.

Financial hardship can be demonstrated by documentation for one of the following:

- At least one (1) household member qualified for unemployment benefits, as demonstrated by an unemployment compensation statement or other written proof of unemployment benefits (ERA1 and ERA2).
- For ERA1, at least one (1) household member experienced a reduction in income, incurred significant costs, or experienced other financial hardship due (directly or indirectly) to COVID-19

---

<sup>3</sup> The terms COVID-19 outbreak and coronavirus pandemic mean the same thing according to Treasury.

outbreak. For ERA2, at least one (1) household member experienced a reduction in income, incurred significant costs, or experienced other financial hardship **during** or due (directly or indirectly) to coronavirus pandemic. Documentation can include a layoff/furlough notice or evidence of either partial or full loss of wages (e.g., bank statements, pay stubs).

In the absence of the above, the following documents can also be used to support/demonstrate financial hardship; however, applicants are encouraged to provide proof to the extent feasible.:

- For reduction in income, bank statements or pay application documentation (e.g., Venmo, cash app) showing a reduction or cessation of regular income.
- Written statements from former employer(s) as to loss of employment and/or reduction in hours due to COVID-19 outbreak/coronavirus pandemic.
- To document incurring of significant costs or other financial hardship, applicants need to provide one or more of the following: 1) documentation of sickness with COVID-19 (or related variants) or caring for a household or family member who is or was sick with COVID-19 during the eligible pandemic period; 2) documentation of extraordinary out-of-pocket childcare expenses due to school closures/remote learning, medical expenses, or health care expenditures stemming from COVID-19 during the eligible pandemic period; and/or 3) documentation of expenditures/loss of income due to compliance with a governmental mandate/recommendation to stay home, self-quarantine, or avoid congregating with others during the eligible pandemic period (i.e., March 13, 2020 to present).
- Given the difficulty in providing whether a financial hardship is due to the COVID-19 outbreak/coronavirus pandemic, written attestation/self-certification from the applicant is allowed as to whether the financial hardship meets the statutory eligibility requirements. Further, any applicant that self-certifies that they meet the standard in ERA1 is considered to have met the standard for ERA2.

### (3) Proof of Risk of Experiencing Homelessness or Housing Instability

The household must demonstrate a risk of experiencing homelessness or housing instability either directly or indirectly due to the COVID-19 pandemic through at least one of the following:

- Past due rent notice;
- Eviction notice from landlord or court related eviction notice; or
- Past due / shut off utilities notice.

The landlord's indication confirming rental arrears in the RAC shall also satisfy this requirement.

If the above is not available, documentation demonstrating the following will be acceptable:

- Rent cost is equal to 50% or more of monthly take home pay/income and/or annual income/adjusted gross income.
- Any other evidence of such risk as may be determined by the County, inclusive of an applicant's self-certification identifying the risk factors (with or without other documentation).

#### (4) Eligibility Recertification

Applicants may apply for additional assistance after their initial award, subject to the availability of funds and a subsequent request for additional assistance supported by verification of continued eligibility, as noted below.

#### (5) Summary of Required Documentation

Positive identification is required for all applicants (inclusive of household members 18 years or older); state issued driver's license or photo identification is preferred, but other documentation is acceptable if such documentation clearly identifies the applicant's identity.

##### **First-Time Tenant Applicants**

Must provide proof of income in accordance with paragraph VI(C)(1); proof of financial hardship in accordance with paragraph VI(C)(2) and proof of risk of experiencing homelessness and/or housing instability in accordance with paragraph VI(C)(3).

##### **Recertifying Tenant Applicants**

Must provide updated proof of income in accordance with paragraph VI(C)(1); updated proof of financial hardship in accordance with paragraph VI(C)(2) and updated proof of risk of experiencing homelessness and/or housing instability in accordance with paragraph VI(C)(3).

##### **Landlord Documentation (all required)**

To be eligible to receive payments, landlords are required to provide: 1) proof of ownership of the rental unit; 2) properly executed Form W-9; 3) ledger or other record showing past due rent; and 4) an executed Rental Assistance Contract (RAC).

#### (6) Attestations

In lieu of required documentation, as stated above, the County will accept written self-certifications and/or attestations from the applicant. The intent is that these would be used in when required documentation is not otherwise available. To be valid, self-certifications and/or attestations must be clearly stated in English (translation is available if needed). All attestations will be reviewed and approved by the County (in accordance with standard application processing) prior to application approval.

## (7) Waivers and Exceptions

To accommodate disabilities, extenuating circumstances related to the pandemic or lack of access to technology to complete an on-line application, the County will provide alternative means by which to apply and/or document compliance inclusive of use of the ERAP hotline, mailing / drop off and use of self-certifications/attestations as outlined herein. The County also reserves the right to grant waivers/exceptions on a case-by-case basis, as may be necessary for program flexibility while still ensuring that eligibility criteria are documented.

### D. Duplication of Benefits

Applicant households may not receive assistance from the Program which is duplicative of other benefits received. A duplication of benefits occurs when a person, household, business, government, or other entity receives financial assistance from multiple sources for the same purpose, and the total assistance received for that purpose is more than the total need for assistance.

Example #1: An applicant has received rental assistance through a state or city program for the months of November 2020 to January 2021. However, the applicant will not receive any further assistance from the city program starting in February 2021. The applicant is eligible to receive the Program assistance beginning with February 2021 housing costs.

Example #2: An applicant is receiving ongoing rental assistance through a local non-profit organization that will cover all expenses until June 2021. They are not eligible for rental assistance through the Program until they are no longer receiving assistance from the local non-profit organization.

Example #3: An applicant received AHFA assistance that covered rental arrears for the months of June and July 2020, but not the remainder of the eligible period. Rental arrears for those two months would not be eligible again for this assistance, but other arrears may be eligible.

Program payments may not duplicate any other rental/utility assistance provided to an eligible household from federal or any other entity providing such assistance. Assistance is considered a duplication if it is used to cover the same expense(s) for which assistance is being sought.

NOTE – Subject to the availability of funds for ERA1, if an eligible household participates in a HUD-assisted rental program or lives in certain federally assisted properties (e.g., Housing Choice Voucher, Public Housing, or Project-Based Rental Assistance) and the tenant rent is adjusted according to changes in income, the household may receive Program assistance for the tenant portion of rent or utilities that is not subsidized. For ERA2, an eligible household that occupies a federally subsidized residential or mixed-use property is eligible to receive Program assistance, if the U.S. Treasury Program funds are not applied to expense(s) that have been or will be reimbursed under any other assistance.

## VII. Landlord Requirements

### A. Overview of Landlord Requirements

Landlords/property managers wishing to participate in the Program must:

- Acknowledge that the funds provided will go only toward rent payments for the tenant, as well as that any monies provided beyond rental arrears will be used towards future rent payments for the tenant.
- Agree to accept rental payment on behalf of the tenant from the Program. Forward rent will only be issued for up to three months at a time and no assistance may not be applied to rental arrears accrued prior to April 1, 2020.
- Submit applicable lease and proof of ownership of the property.
- Provide accurate information on a Form W-9.
- Provide a current ledger or some other accounting of past due rent amounts.
- Certify that there are no outstanding building or health code violations against the property.
- Agree not to pursue eviction for non-payment of rent while receiving rental assistance, and for 60 days after assistance ends.

Participating landlords are prohibited from:

- Requiring, pressuring, coercing, or otherwise causing the tenant to pay any additional amount for rent or fees above what is paid by the Program to cover the applicable months; and
- Accepting payments from tenants outside of the Program payments for the months specified in the RAC.

### B. Rental Assistance Contract

Baldwin County will execute a separate Rental Assistance Contract (RAC) with the landlord for each individual tenant. Each contract applies only to the tenant household and the unit identified in the RAC. The terms and conditions in the RAC provide payment conditions to the landlord.

The Rental Assistance Contract ensures that payment will not be received unless the following conditions are met:

- The contract unit is free of any building or health code violations and that the landlord is providing the services, maintenance and utilities agreed to in the lease.
- The contract unit is leased to and occupied by the tenant named in the contract.
- The landlord has not received and will not accept any payments as rent/utilities for the months covered by the contract from other sources (i.e., no duplication of benefits).

- To the best of the landlord's knowledge, the unit is used solely as the tenant's principal place of residence.

Baldwin County's rights and remedies for owner breach of the RAC contract include recovery of overpayments, suspension of housing assistance payments, abatement or other reduction of housing assistance payments, termination of housing assistance payment, and termination of the RAC contract. Baldwin County may seek and obtain additional relief by judicial order or action, including specific performance, other injunctive relief, or order for damages. Any of the following shall constitute a breach of the Contract:

- If the landlord has violated any obligation under the contract; or
- If the landlord has demonstrated any intention to violate any obligation under the contract; or
- If the landlord has committed any fraud or made any false statement in connection with the contract or has committed fraud or made any false statement in connection with any Federal housing assistance program.

Neither Baldwin County nor the U.S. Treasury assumes any obligation for the tenant's rent, or for payment of any claim by the owner against the tenant. Baldwin County's obligation is limited to making rental/utility payments on behalf of the tenant in accordance with the RAC.

## C. Housing Contract Requirements

### (1) Leases

Baldwin County will require that tenants and landlords provide some form of written contract to receive rental assistance, in most cases this will consist of an executed lease. The Program will accept expired leases on the first application (if other proof of residency is provided) but will require new leases to be put in place before additional funding is issued.

The agreement must include signatures for all parties to the lease, which includes all adult members of the unit required to sign the lease agreement. The lease agreement should include identification of all members of the tenant household at the time of lease execution.

To qualify for fees/other costs, leases should clearly include reference to such.

### (2) Termination of Tenancy

The Termination of Tenancy provision is included in the Rental Assistance Contract. This provision states the landlord may evict the tenant following applicable State and local laws. The landlord must give the tenant at least 30 days' written notice of the termination and notify the County in writing when eviction proceedings are begun. The landlord may not evict for non-payment of rent while receiving rental



assistance under the Program, and for 60 days after assistance ends. This provision does not apply to renter direct payments for non-participating landlords.

## VIII. Reporting

Baldwin County will provide the following data (in addition to any other metric required in the future) to the U.S. Treasury as mandated for reporting requirements:

- Address of the rental unit,
- Name, address, social security number, tax identification number or DUNS number, as applicable, for landlord and utility provider,
- Amount and percentage of monthly rent covered by ERA assistance,
- Amount and percentage of separately-stated utility and home energy costs covered by ERA assistance,
- Total amount of each type of assistance (i.e., rent, rental arrears, utilities and home energy costs, utilities, and home energy costs arrears) provided to each household,
- Amount of outstanding rental arrears for each household,
- Number of months of rental payments and number of months of utility or home energy cost payments for which ERA assistance is provided,
- Household income and number of individuals in the household, and
- Gender, race, and ethnicity for the primary applicant for assistance.

Baldwin County will also collect information as to the number of applications received in order to be able to report to the U.S. Treasury the acceptance rate of applicants for assistance. The U.S. Treasury's Office of Inspector General may require the collection of additional information in order to fulfill its oversight and monitoring requirements. Baldwin County will comply with the requirements in Title V, Subtitle A, Section 501(g)(4) of Division N of the Consolidated Appropriations Act to establish data privacy and security requirements for information the Program collects.

## IX. Program Timeline

The Program will begin accepting applications through the online applicant portal on April 1, 2021. The Program may cover up to a maximum of 15 months of rent/utility arrears and forward rent combined for ERA1. This period is extended until 18 months for ERA2.

All ERA1 funds must be obligated by September 30, 2022, under current guidance and statutory authorities. Beginning on September 30, 2021, the U.S. Treasury may recapture excess funds, not obligated by a grantee and reallocate to grantees who have obligated at least 65% of the amount originally allocated. Funds will remain available through September 30, 2022, unless in the case of a reallocation made by Treasury, the County requests and receives from Treasury an extension of 90 days. Current U.S. Department of the Treasury Emergency Rental Assistance grant terms are provided at Attachment A. Provisions contained herein will be subject to current and future Treasury guidance, upon issuance.

For ERA 2, Treasury initially provided the County with 40 percent of funds allocated (initial payment) and will provide additional payments in tranches up to the full allocation in accordance with a procedure established by Treasury, provided that any such procedure shall require not less than 75 percent of the funds (already disbursed by the Secretary) to be obligated. Reallocation of funds will begin on March 31, 2022, based on funds allocated, but not yet paid. To be eligible for reallocated funds, the County must have obligated 50 percent of the total amount of funds allocated.

If at least 75 percent of total funds allocated to the County (ERA1 and ERA2) have been obligated by October 1, 2022, the remaining 25% may be spent on other affordable rental housing and eviction prevention activities serving very low-income families (i.e., 50% AMI or less). Funds will remain available through September 30, 2025.

To allow sufficient time for review of ERA2 applications, the County will accept applications until August 1, 2022, or until such time as funds have been exhausted.

## X. Program Terms and Conditions

### A. Right to Inspect Housing

Baldwin County will require landlords to certify that there are no health or building code violations against the property. Baldwin County reserves the right to inspect the contract unit and related facilities at least annually during the assistance period, and at such other times as necessary to assure that the unit is occupied by the Tenant, that required maintenance, services and utilities are provided, and to investigate concerns related to provision of the Treasury ERA assistance.

### B. Conflict of Interest Provisions

No employee of Baldwin County who formulates policy or influences decisions with respect to the Emergency Rental Assistance Program, and no public official or member of the governing body who exercise functions or responsibilities with respect to the Program shall have any direct or indirect interest during this person's tenure, or for one year thereafter, in the contract or in any proceeds or benefits arising from the contract.

## XI. Preventing Waste, Fraud, and Abuse

Baldwin County will make use of the public to report allegations of theft, fraud, waste or abuse of public funds. Information can be provided anonymously, however, providing a name and telephone number can be helpful because it allows for follow-up questions. The name and telephone number of any individuals reporting, as well as the status of complaints, are confidential. If an individual suspects fraud, waste or abuse of public funds, information on how to this can be reported can be found at <https://baldwincountyal.gov/report-it>. Reports may also be filed with the U.S. Treasury Office of Inspector General (OIG) at [Report Fraud, Waste, and Abuse | Office of Inspector General \(treasury.gov\)](#).

Rental assistance fraud may take on various forms and involve various players. Examples of applicant attempts to commit fraud include the following:

- Knowingly making a false statement or representation.
- Intentionally falsifying required documentation.
- Deliberately failing to disclose material facts, or
- Knowingly withholding information in order to obtain benefits.

Fraud can originate from:

- Households (Tenants) falsifying applications
- Landlords (Owners) falsifying applications
- Landlord/tenant collusion
- Coordinated criminal attacks

The County's approach to fraud prevention includes the following components:

1. Prevention
2. Deterrence
3. Anti-fraud controls
4. Fraud detection analytics / response to suspected fraud cases

These components are built into all aspects of the Program to the extent feasible. The first line of defense for prevention is to utilize electronic software to compare applicants and detect duplicates based on applicant-specific information.

Deterrence is integrated into language used regarding potential penalties for making false and/or fraudulent statements/claims.

Anti-fraud controls include individualized review and case management to verify actual documents submitted and to clarify incomplete or questionable documents. Further, the accuracy of applicant addresses are verified using Baldwin County Revenue Commissioner website to ensure the property is located within Baldwin County.

Fraud detection analytics comprise elements of all the above, as well as use of duplication of benefit comparison for properties associated with the Alabama Housing Finance Authority (AHFA) Rental Assistance Program and with Baldwin Together agencies which also provide various rental/utility assistance. Every effort will be made to ensure that personally identifiable information (PII) is protected to the extent feasible, given that certain additional steps are needed to incorporate fraud detection and minimize potential duplication of benefits.

Suspicion of fraud is not sufficient for denial of assistance; however, it will serve as a basis for further inquiry and possible request for additional/substantiating documentation. Balancing the need for program flexibility with the need for fraud prevention (so as to not unduly impact access to rental assistance) is challenging due to the fact that these needs are inversely proportional to one another. Program policies require documentation for all eligibility criteria; however, where self-attestations are allowed (to decrease barriers to participation) there is greater potential for fraud to occur. It is inevitable

that some cases may receive assistance due to willful action to defraud; however, when these are discovered, the County will take action to either deny approval and/or to recoup funds that may have been paid (i.e., written notice will be sent to the tenant and/or landlord requiring repayment of funds). Those cases that have been paid but are later found to be fraudulent or reported to be fraudulent will be tracked and information made available to the U.S. Treasury OIG and/or law enforcement, as appropriate.

## XII. Grievances and Appeals Policy

The Program utilizes a two-tier review system to resolve applicant disputes and consider appeals. Applicants must first request a Review Determination to resolve any issue before requesting to escalate the issue to a formal appeal. All formal appeals will be reviewed by Baldwin County ERAP Appeal Review Committee<sup>4</sup>; the Committee's determination is considered final.

Should applicants, recipients of assistance, or landlords have a grievance or receive notice of ineligibility, they should submit it in writing to Baldwin County via the applicant portal. Baldwin County will respond to grievances within 15 working days upon receipt, after conducting a Review Determination. This submission should include their Application ID, and a detailed explanation of their request. The Review Determination will be done by a different Compliance Technician that conducted the initial review. If the issue cannot be resolved during the Review Determination, the applicant can then request a formal appeal. Form appeals will be reviewed by Baldwin County ERAP Appeal Review Committee, which will make a determination and final decision in the matter. Appeal requests can take up to 30 days for a determination; however, all review will be expedited to the extent feasible.

## XIII. Anti-Discrimination

The program will maintain compliance with the following regulations, laws and acts, as well as related County law and all statutes/regulations as provided in the Treasury ERA Terms for ERA1 and ERA2 (see Attachment A).

### A. Title VI (Civil Rights Act of 1964)

Title VI of the Civil Rights Act of 1964 (42 U.S.C. §§ 2000d et seq.) and Treasury's implementing regulations at 31 C.F.R. Part 22, prohibit discrimination on the grounds of race, color, or national origin under programs or activities receiving federal financial assistance, including Program.

### B. Fair Housing Act

The Fair Housing Act, Title VIII-IX of the Civil Rights Act of 1968 (42 U.S.C. § 3601 et seq.), prohibits discrimination in housing on the basis of race, color, national origin, sex, familial status, or disability, and

---

<sup>4</sup> The Baldwin County ERAP Appeal Review Committee will include the Baldwin County Administrator, Finance/Accounting Department Head and the Grants Administrator.

applies to all grantees, subrecipients, and/or developers funded in whole or in part with HUD financial assistance. Baldwin County and program participants will certify that no person was excluded from participation in, denied the benefit of, or subjected to discrimination in any housing program or activity because of their age, race, color, creed, religion, familial status, national origin, sexual orientation, military status, sex, disability or marital status.

Among other included actions, it is illegal discrimination to refuse to rent to an individual based on any of these criteria. It is also illegal discrimination to impose different rental charges or limit privileges, services, or facilities of a dwelling. More information on the Fair Housing Act is provided at [https://www.hud.gov/program\\_offices/fair\\_housing\\_equal\\_opp/fair\\_housing\\_act\\_overview](https://www.hud.gov/program_offices/fair_housing_equal_opp/fair_housing_act_overview).

### C. Section 504 of the Rehabilitation Act and Americans with Disabilities Act

Title VI of the Civil Rights Act, Section 504 of the Rehabilitation Act, and the Americans with Disabilities Act prohibit discrimination on the basis of handicap in housing and community development programs and activities, particularly those that are assisted with HUD funding. Section 504 imposes requirements to ensure that "qualified individuals with handicaps" have access to programs and activities that receive federal funds. Program implementation, including any prioritization policies, must be consistent with the nondiscrimination provisions of the Federal civil rights laws, including, but not limited to the Fair Housing Act, Section 504 of the Rehabilitation Act, Title VI of the Civil Rights Act, and Title II or III of the Americans with Disabilities Act, as applicable.

### D. Age Discrimination

The Age Discrimination Act of 1975, as amended (42 U.S.C. §§ 6101 et seq.) and Treasury's implementing regulations at 31 C.F.R. Part 23, which prohibit discrimination on the basis of age in programs or activities receiving federal financial assistance.

### E. Religious Participation

Applicants are not required to participate in religious services or activities as a term of receiving services, regardless of the religious affiliation of an organization.

## XIV. Affirmative Outreach and Marketing

Baldwin County must make reasonable and documented efforts market and outreach hard to reach populations and groups that would benefit from program services. Such efforts include:

- Using plain language materials.
- Posting materials on social media and organizational websites.
- Offering materials and information in accessible formats and multiple languages.

- Targeting distribution of information and materials to locations where hard-to-reach audiences may best be contacted.

## XV. Privacy and Confidentiality

Every effort will be made to ensure that personally identifiable information (PII) is protected to the extent feasible given that certain additional steps are needed to incorporate fraud detection and minimize potential duplication of benefits.

In accordance with 2 CFR 200.79, PII means information that can be used to distinguish or trace an individual's identity, either alone or when combined with other personal or identifying information that is linked or linkable to a specific individual. Some information that is considered to be PII is available in public sources such as telephone books, public websites, and other listings. This type of information is considered to be Public PII and includes, for example, first and last name, address, work telephone number, email address, home telephone number, and general educational credentials. The definition of PII is not anchored to any single category of information or technology. Rather, it requires a case-by-case assessment of the specific risk that an individual can be identified. Non-PII can become PII whenever additional information is made publicly available, in any medium and from any source, that, when combined with other available information, could be used to identify an individual.

The following measures will be taken:

- **Limit Collection of PII**

Do not collect or maintain protected PII unless necessary and/or required by regulation(s) or law. Collect only the PII that is needed for the purposes for which it is collected.

- **Manage Access to Sensitive PII**

Only share or discuss protected PII with those personnel who have a need to know for purposes of their work.

- **Protect Hard Copy and Electronic Files Containing Protected PII**

- 1) Lock up all hard copy files containing protected PII in secured file cabinets and do not leave unattended.
- 2) Protect all media (e.g., thumb drives, CDs, etc.,) that contain protected PII and do not leave unattended. This information should be maintained either in secured file cabinets or in computers that have been secured.
- 3) Secure digital copies of files containing protected PII by using the Baldwin County server as the primary electronic storage. This server is protected via a state-of-the-art firewall and access to Baldwin County staff with appropriate logins and passwords.
- 4) Access to protected PII via approved workstations is further protected by locating such workstations in secured private offices which have lockable doors and have restricted physical access via use of key cards.

- **Protecting Hard Copy Transmissions of Files Containing Protected PII**

- 1) Do not remove records about individuals with protected PII from facilities where information is authorized to be stored and used unless approval is first obtained from a supervisor. Sufficient justification, as well as evidence of information security, must be presented.
  - 2) Do not use interoffice or translucent envelopes to mail protected PII. Use sealable opaque solid envelopes. Mark the envelope to the person's attention.
- **Records Management, Retention, and Disposition**
    - 1) Follow applicable records management laws, regulations, and policies.
    - 2) Work with subrecipients / non-federal entities to ensure these are managing records in accordance with applicable laws, regulations, and policies.
    - 3) Include records management practices as part of any scheduled oversight protocols.
    - 4) Do not maintain records longer than required.
    - 5) Destroy records after retention requirements are met.
    - 6) Dispose of protected PII appropriately – use cross-cut shredders and coordinate with Baldwin County CIS Department to permanently erase electronic records when no longer needed.
  - **Incident Response**
    - 1) Supervisors should ensure that all personnel are familiar with reporting procedures.
    - 2) Promptly report all suspected compromises of protected PII related to immediate supervisor.



## Attachment A: Treasury ERA Terms

### ERA1

#### U.S. DEPARTMENT OF THE TREASURY EMERGENCY RENTAL ASSISTANCE TERMS

March 26, 2021

Effective as of the date hereof, the award terms accepted by Recipient as a condition to the receipt of payment from Treasury pursuant to section 501 of Subdivision N of the Consolidated Appropriations Act, 2021, Pub. L. No. 116-260 (Dec. 27, 2020) are amended as follows:

Section 3 is amended by replacing "December 31, 2021" with "September 30, 2022".

Section 4 is deleted in its entirety and replaced with the following:

4. Administrative costs.

- a. Recipient may use funds provided to the Recipient to cover both direct and indirect costs.
- b. The total of all administrative costs, whether direct or indirect costs, may not exceed 10 percent of the total amount of the total award.

Following are the award terms restated to reflect this amendment.

1. Use of Funds. Recipient understands and agrees that the funds disbursed under this award may only be used for the purposes set forth in Section 501 of Division N of the Consolidated Appropriations Act, 2021, Pub. L. No. 116-260 (Dec. 27, 2020) (referred to herein as "Section 501").
2. Repayment and reallocation of funds.
  - a. Recipient agrees to repay excess funds to Treasury in the amount as may be determined by Treasury pursuant to Section 501(d). Such repayment shall be made in the manner and by the date, which shall be no sooner than September 30, 2021, as may be set by Treasury.
  - b. The reallocation of funds provided by Section 501(d) shall be determined by Treasury and shall be subject to the availability of funds at such time.
3. Availability of funds.
  - a. Recipient acknowledges that, pursuant to Section 501(e), funds provided under this award shall remain available only through September 30, 2022, unless, in the case of a reallocation made by Treasury pursuant to section 501(d), Recipient requests and receives from Treasury an extension of up to 90 days.

- b. Any such requests for extension shall be provided in the form and shall include such information as Treasury may require.
- c. Amounts not expended by Recipient in accordance with Section 501 shall be repaid to Treasury in the manner specified by Treasury.

4. Administrative costs.

- a. Recipient may use funds provided to the Recipient to cover both direct and indirect costs.
- b. The total of all administrative costs, whether direct or indirect costs, may not exceed 10 percent of the total amount of the total award.

5. Reporting.

- a. Recipient agrees to comply with any reporting obligations established by Treasury, including the Treasury Office of Inspector General, as relates to this award, including but not limited to: (i) reporting of information to be used by Treasury to comply with its public reporting obligations under section 501(g) and (ii) any reporting to Treasury and the Pandemic Response Accountability Committee that may be required pursuant to section 15011(b)(2) of Division B of the Coronavirus Aid, Relief, and Economic Security Act (Pub. L. No. 116-136), as amended by Section 801 of Division O of the Consolidated Appropriations Act, 2021 (Pub. L. No. 116-260). Recipient acknowledges that any such information required to be reported pursuant to this section may be publicly disclosed.
- b. Recipient agrees to establish data privacy and security requirements as required by Section 501(g)(4).

6. Maintenance of and Access to Records

- a. Recipient shall maintain records and financial documents sufficient to support compliance with Section 501(c) regarding the eligible uses of funds.
- b. The Treasury Office of Inspector General and the Government Accountability Office, or their authorized representatives, shall have the right of access to records (electronic and otherwise) of Recipient in order to conduct audits or other investigations.
- c. Records shall be maintained by Recipient for a period of five (5) years after all funds have been expended or returned to Treasury.

7. Cost Sharing. Cost sharing or matching funds are not required to be provided by Recipient.

8. Compliance with Applicable Law and Regulations.

- a. Recipient agrees to comply with the requirements of Section 501 and Treasury interpretive guidance regarding such requirements. Recipient also agrees to comply with all other applicable federal statutes, regulations, and executive orders, and Recipient shall provide for such compliance in any agreements it enters into with other parties relating to this award.
- b. Federal regulations applicable to this award include, without limitation, the following:
  - i. Uniform Administrative Requirements, Cost Principles, and Audit Requirements for Federal Awards, 2 C.F.R. Part 200, other than such provisions as Treasury may determine are inapplicable to this Award and subject to such exceptions as may be otherwise provided by Treasury. Subpart F - Audit Requirements of the Uniform Guidance, implementing the Single Audit Act, shall apply to this award.
  - ii. Universal Identifier and System for Award Management (SAM), 2 C.F.R. Part 25 and pursuant to which the award term set forth in Appendix A to 2 C.F.R. Part 25 is hereby incorporated by reference.
  - iii. Reporting Subaward and Executive Compensation Information, 2 C.F.R. Part 170, pursuant to which the award term set forth in Appendix A to 2 C.F.R. Part 170 is hereby incorporated by reference.
  - iv. OMB Guidelines to Agencies on Government-wide Debarment and Suspension (Non-procurement), 2 C.F.R. Part 180 (including the requirement to include a term or condition in all lower tier covered transactions (contracts and subcontracts described in 2 C.F.R. Part 180, subpart B) that the award is subject to 2 C.F.R. Part 180 and Treasury's implementing regulation at 31 C.F.R. Part 19.
  - v. Recipient Integrity and Performance Matters, pursuant to which the award term set forth in 2 C.F.R. Part 200, Appendix XII to Part 200 is hereby incorporated by reference.
  - vi. Government-wide requirements for a Drug-Free Workplace, 31 C.F.R. Part 20.
  - vii. New Restrictions on Lobbying, 31 C.F.R. Part 21.
- c. Statutes and regulations prohibiting discrimination applicable to this award, include, without limitation, the following:
  - i. Title VI of the Civil Rights Act of 1964 (42 U.S.C. §§ 2000d et seq.) and Treasury's implementing regulations at 31 C.F.R. Part 22, which prohibit discrimination on the grounds of race, color, or national origin under programs or activities receiving federal financial assistance;

- ii. The Fair Housing Act, Title VIII-IX of the Civil Rights Act of 1968 (42 U.S.C. § 3601 et seq.), which prohibits discrimination in housing on the basis of race, color, national origin, sex, familial status, or disability;
  - iii. Section 504 of the Rehabilitation Act of 1973, as amended (29 U.S.C. § 794), which prohibits discrimination on the basis of handicap under any program or activity receiving or benefitting from federal assistance;
  - iv. The Age Discrimination Act of 1975, as amended (42 U.S.C. §§ 6101 et seq.) and Treasury's implementing regulations at 31 C.F.R. Part 23, which prohibit discrimination on the basis of age in programs or activities receiving federal financial assistance; and
  - v. The Americans with Disabilities Act of 1990, as amended (42 U.S.C. §§ 12101 et seq.), which prohibits discrimination on the basis of disability under programs, activities, and services provided or made available by state and local governments or instrumentalities or agencies thereto.
- 9. False Statements. Recipient understands that false statements or claims made in connection with this award may result in fines, imprisonment, debarment from participating in federal awards or contracts, and/or any other remedy available by law.
- 10. Publications. Any publications produced with funds from this award must display the following language: "This project [is being] [was] supported, in whole or in part, by federal award number [enter project FAIN] awarded to [name of Recipient] by the U.S. Department of the Treasury."
- 11. Debts Owed the Federal Government.
  - a. Any funds paid to Recipient (1) in excess of the amount to which Recipient is finally determined to be authorized to retain under the terms of this award; (2) that are determined by the Treasury Office of Inspector General to have been misused; or (3) that are not repaid by Recipient as may be required by Treasury pursuant to Section 501(d) shall constitute a debt to the federal government.
  - b. Any debts determined to be owed the federal government must be paid promptly by Recipient. A debt is delinquent if it has not been paid by the date specified in Treasury's initial written demand for payment, unless other satisfactory arrangements have been made. Interest, penalties, and administrative charges shall be charged on delinquent debts in accordance with 31 U.S.C. § 3717 and 31 C.F.R. § 901.9. Treasury will refer any debt that is more than 180 days delinquent to Treasury's Bureau of the Fiscal Service for debt collection services.
  - c. Penalties on any debts shall accrue at a rate of not more than 6 percent

per year or such other higher rate as authorized by law. Administrative charges, that is, the costs of processing and handling a delinquent debt, shall be determined by Treasury.

- d. Funds for payment of a debt must not come from other federally sponsored programs.

12. Disclaimer.

- a. The United States expressly disclaims any and all responsibility or liability to Recipient or third persons for the actions of Recipient or third persons resulting in death, bodily injury, property damages, or any other losses resulting in any way from the performance of this award or any contract, or subcontract under this award.
- b. The acceptance of this award by Recipient does not in any way constitute an agency relationship between the United States and Recipient.

13. Protections for Whistleblowers.

- a. In accordance with 41 U.S.C. § 4712, Recipient may not discharge, demote, or otherwise discriminate against an employee as a reprisal for disclosing information to any of the list of persons or entities provided below that the employee reasonably believes is evidence of gross mismanagement of a federal contract or grant, a gross waste of federal funds, an abuse of authority relating to a federal contract or grant, a substantial and specific danger to public health or safety, or a violation of law, rule, or regulation related to a federal contract (including the competition for or negotiation of a contract) or grant.
- b. The list of persons and entities referenced in the paragraph above includes the following:
  - i. A member of Congress or a representative of a committee of Congress;
  - ii. An Inspector General;
  - iii. The Government Accountability Office;
  - iv. A Treasury employee responsible for contract or grant oversight or management;
  - v. An authorized official of the Department of Justice or other law enforcement agency;
  - vi. A court or grand jury; and/or

- vii. A management official or other employee of Recipient, contractor, or subcontractor who has the responsibility to investigate, discover, or address misconduct.
  - c. Recipient shall inform its employees in writing of the rights and remedies provided under this section, in the predominant native language of the workforce.
- 14. Increasing Seat Belt Use in the United States. Pursuant to Executive Order 13043, 62 FR 19217 (April 8, 1997), Recipient should and should encourage its contractors to adopt and enforce on-the-job seat belt policies and programs for their employees when operating company-owned, rented, or personally owned vehicles.
- 15. Reducing Text Messaging While Driving. Pursuant to Executive Order 13513, Recipient should encourage its employees, subrecipients, and contractors to adopt and enforce policies that ban text messaging while driving, and Recipient should establish workplace safety policies to decrease accidents caused by distracted drivers.

## ERA2

### U.S. DEPARTMENT OF THE TREASURY EMERGENCY RENTAL ASSISTANCE Award Terms and Conditions

1. Use of Funds. Recipient understands and agrees that the funds disbursed under this award may only be used for the purposes set forth in subsection (d) of section 3201 of the American Rescue Plan Act of 2021, Pub. L. No. 117-2 (March 11, 2021) ("Section 3201") and any guidance issued by Treasury regarding the Emergency Rental Assistance program established under Section 3201 (the "Guidance").
2. Reallocation of Funds. Recipient understands and agrees that any funds allocated by Treasury to Recipient that are not disbursed to Recipient in accordance with Section 3201(c)(2) as a subsequent payment will be reallocated by Treasury to other eligible recipients under Section 3201(e). Such reallocation of funds shall be made in the manner and by the date, which shall be no sooner than March 31, 2022, as may be set by Treasury. Recipient agrees to obligate at least fifty (50) percent of the total amount of funds allocated by Treasury to Recipient under Section 3201 to be eligible to receive reallocated funds under Section 3201(e).
3. Assistance to Eligible Households. Recipient agrees to permit eligible households (as defined in Section 3201(f)(2)) to submit applications for financial assistance directly to Recipient, and to receive financial assistance directly from Recipient, under programs established by Recipient using funds disbursed under this award. Recipient may make payments to a landlord or utility provider on behalf of an eligible household, but if the landlord or utility provider does not agree to accept such payment after Recipient makes reasonable efforts to obtain its cooperation, Recipient must make such payments directly to the eligible household for the purpose of making payments to the landlord or utility provider.
4. Period of Performance. The period of performance for this award begins on the date hereof and ends on September 30, 2025. Recipient shall not incur any obligations to be paid with the funding from this award after such period of performance ends.
5. Administrative costs.
  - a. Recipient may use funds provided to the Recipient to cover both direct and indirect costs.
  - b. The total of all administrative costs, whether direct or indirect costs, may not exceed 15 percent of the total amount of the total award.
6. Reporting. Recipient agrees to comply with any reporting obligations established by Treasury as related to this award. Recipient acknowledges that any such information required to be reported pursuant to this section may be publicly disclosed.
7. Maintenance of and Access to Records.
  - a. Recipient shall maintain records and financial documents sufficient to support compliance with Section 3201 and the Guidance.
  - b. The Treasury Office of Inspector General and the Government Accountability Office, or their authorized representatives, shall have the right of access to records (electronic and otherwise) of Recipient in order to conduct audits or other investigations.



- c. Records shall be maintained by Recipient for a period of five (5) years after the period of performance.
- 8. Cost Sharing. Cost sharing or matching funds are not required to be provided by Recipient.
- 9. Compliance with Applicable Law and Regulations.
  - a. Recipient agrees to comply with the requirements of Section 3201 and the Guidance. Recipient also agrees to comply with all other applicable federal statutes, regulations, and executive orders, and Recipient shall provide for such compliance in any agreements it enters into with other parties relating to this award.
  - b. Federal regulations applicable to this award include, without limitation, the following:
    - i. Uniform Administrative Requirements, Cost Principles, and Audit Requirements for Federal Awards, 2 C.F.R. Part 200, other than such provisions as Treasury may determine are inapplicable to this award and subject to such exceptions as may be otherwise provided by Treasury. Subpart F – Audit Requirements of the Uniform Guidance, implementing the Single Audit Act, shall apply to this award.
    - ii. Universal Identifier and System for Award Management (SAM), 2 C.F.R. Part 25 and pursuant to which the award term set forth in Appendix A to 2 C.F.R. Part 25 is hereby incorporated by reference.
    - iii. Reporting Subaward and Executive Compensation Information, 2 C.F.R. Part 170, pursuant to which the award term set forth in Appendix A to 2 C.F.R. Part 170 is hereby incorporated by reference.
    - iv. OMB Guidelines to Agencies on Governmentwide Debarment and Suspension (Nonprocurement), 2 C.F.R. Part 180 including the requirement to include a term or condition in all lower tier covered transactions (contracts and subcontracts described in 2 C.F.R. Part 180, subpart B) that the award is subject to 2 C.F.R. Part 180 and Treasury’s implementing regulation at 31 C.F.R. Part 19.
    - v. Recipient Integrity and Performance Matters, pursuant to which the award term set forth in 2 C.F.R. Part 200, Appendix XII to Part 200 is hereby incorporated by reference.
    - vi. Governmentwide Requirements for Drug-Free Workplace, 31 C.F.R. Part 20.
    - vii. New Restrictions on Lobbying, 31 C.F.R. Part 21.
  - c. Statutes and regulations prohibiting discrimination applicable to this award include, without limitation, the following:
    - i. Title VI of the Civil Rights Act of 1964 (42 U.S.C. §§ 2000d et seq.) and Treasury’s implementing regulations at 31 C.F.R. Part 22, which prohibit discrimination on the grounds of race, color, or national origin under programs or activities receiving federal financial assistance;
    - ii. The Fair Housing Act, Title VIII of the Civil Rights Act of 1968 (42 U.S.C. §§ 3601 et seq.), which prohibits discrimination in housing on the basis of race, color, religion, national origin, sex, familial status, or disability;

- iii. Section 504 of the Rehabilitation Act of 1973, as amended (29 U.S.C. § 794), which prohibits discrimination on the basis of disability under any program or activity receiving or benefitting from federal assistance;
  - iv. The Age Discrimination Act of 1975, as amended (42 U.S.C. §§ 6101 et seq.) and Treasury's implementing regulations at 31 C.F.R. Part 23, which prohibit discrimination on the basis of age in programs or activities receiving federal financial assistance; and
  - v. Title II of the Americans with Disabilities Act of 1990, as amended (42 U.S.C. §§ 12101 et seq.), which prohibits discrimination on the basis of disability under programs, activities, and services provided or made available by state and local governments or instrumentalities or agencies thereto.
- 10. False Statements. Recipient understands that false statements or claims made in connection with this award is a violation of federal criminal law and may result in fines, imprisonment, debarment from participating in federal awards or contracts, and/or any other remedy available by law.
- 11. Conflict of Interest. Recipient understands and agrees it must maintain a conflict-of-interest policy consistent with 2 C.F.R. § 200.318(c), and that such conflict-of-interest policy is applicable to each activity funded under this award. Recipients and subrecipients must disclose in writing to Treasury or the pass-through agency, as appropriate, any potential conflict of interest affecting the awarded funds in accordance with 2 C.F.R. § 200.112.
- 12. Publications. Any publications produced with funds from this award must display the following language: "This project [is being] [was] supported, in whole or in part, by federal award number [enter project FAIN] awarded to [name of Recipient] by the U.S. Department of the Treasury."
- 13. Debts Owed the Federal Government.
  - a. Any funds paid to Recipient (1) in excess of the amount to which Recipient is finally determined to be authorized to retain under the terms of this award; or (2) that are determined by the Treasury Office of Inspector General to have been misused shall constitute a debt to the federal government.
  - b. Any debts determined to be owed the federal government must be paid promptly by Recipient. A debt is delinquent if it has not been paid by the date specified in Treasury's initial written demand for payment, unless other satisfactory arrangements have been made. Interest, penalties, and administrative charges shall be charged on delinquent debts in accordance with 31 U.S.C. § 3717 and 31 C.F.R. § 901.9. Treasury will refer any debt that is more than 180 days delinquent to Treasury's Bureau of the Fiscal Service for debt collection services.
  - c. Penalties on any debts shall accrue at a rate of not more than 6 percent per year or such other higher rate as authorized by law. Administrative charges, that is, the costs of processing and handling a delinquent debt, shall be determined by Treasury.
- 14. Disclaimer.
  - a. The United States expressly disclaims any and all responsibility or liability to Recipient or third persons for the actions of Recipient or third persons resulting in death, bodily injury, property damages, or any other losses resulting in any way from the performance of this

award or any other losses resulting in any way from the performance of this award or any contract, or subcontract under this award.

- b. The acceptance of this award by Recipient does not in any way constitute an agency relationship between the United States and Recipient.

15. Protections for Whistleblowers.

- a. In accordance with 41 U.S.C. § 4712, Recipient may not discharge, demote, or otherwise discriminate against an employee as a reprisal for disclosing information to any of the list of persons or entities provided below that the employee reasonably believes is evidence of gross mismanagement of a federal contract or grant, a gross waste of federal funds, an abuse of authority relating to a federal contract or grant, a substantial and specific danger to public health or safety, or a violation of law, rule, or regulation related to a federal contract (including the competition for or negotiation of a contract) or grant.
- b. The list of persons and entities referenced in the paragraph above includes the following:
  - i. A member of Congress or a representative of a committee of Congress;
  - ii. An Inspector General;
  - iii. The Government Accountability Office;
  - iv. A Treasury employee responsible for contract or grant oversight or management;
  - v. An authorized official of the Department of Justice or other law enforcement agency;
  - vi. A court or grand jury; and/or
  - vii. A management official or other employee of Recipient, contractor, or subcontractor who has the responsibility to investigate, discover, or address misconduct.
- c. Recipient shall inform its employees in writing of the rights and remedies provided under this section, in the predominant native language of the workforce.

16. Increasing Seat Belt Use in the United States. Pursuant to Executive Order 13043, 62 FR 19217 (Apr. 8, 1997), Recipient should and should encourage its contractors to adopt and enforce on-the-job seat belt policies and programs for their employees when operating company-owned, rented or personally owned vehicles.

17. Reducing Text Messaging While Driving. Pursuant to Executive Order 13513, 74 FR 51225 (Oct. 1, 2009), Recipient should encourage its employees, subrecipients, and contractors to adopt and enforce policies that ban text messaging while driving, and Recipient should establish workplace safety policies to decrease accidents caused by distracted drivers.

## Attachment B: Emergency Rental Assistance Program Required Documentation Checklist

BCCERAP # \_\_\_\_\_

☐ Landlord Payment

Name \_\_\_\_\_

☐ Tenant Payment

Prior Case # \_\_\_\_\_

Total Prior Months Approved \_\_\_\_\_

### CASE MANAGEMENT DOCUMENTS:

#### ☐ REQUESTING RENTAL ARREARS/FORWARD RENT/LATE FEES

1. ☐ Photo ID (Primary Applicant)
2. ☐ Lease (Must be uploaded to include all dates within rental arrears and forward rent requests)
  - Expired lease – for all rental arrears before current lease
  - Current lease – for all rental arrears and forward rent
  - Written attestation from landlord that states the dates, monthly rate, and late fees
  - Late Fees - must be stated on the lease for payment
  - Utility costs included in lease are considered rent
3. ☐ Proof of Income (All household members 18+)
  - 4 paystubs
  - Unemployment statement
  - Tax Documents (W2, tax return, 1099)
  - Bank Statement
  - Written attestation that member is not working
4. ☐ Hardship
  - Pandemic unemployment
  - Positive Covid test results
  - Loss in wages
  - Written attestation stating hardship during/due to pandemic
5. ☐ Past Due Rent Notice (if requesting rental arrears)

#### ☐ REQUESTING FURTHER ASSISTANCE

1. ☐ Proof of Income (cannot be same proof of income uploaded for prior case)
  - 4 Paystubs
  - Attestation (if not working - stating their employment status)
2. ☐ Hardship
  - Cannot be the same attestation provided in first allocation
3. ☐ UNCOOPERATIVE LANDLORD – Proof of Payment
  - Prior Rental Assistance Payment Receipt (landlord attestation, check copy, rental ledger)

☐ **REQUESTING UTILITY BILLS** (Requires rental arrears documents 1-4)

1. ☐ Utility late notice (electricity, gas, water, sewer, and trash removal, internet)
2. ☐ Utility late fees
3. ☐ Reconnection fees

☐ **REQUESTING OTHER RENTAL EXPENSES** (ONLY if evicted – requires rental arrears documents 1-4)

1. ☐ Eviction Notice
2. ☐ Hotel Receipt/daily rate itemized
3. ☐ Future Lease Signed (itemized with deposit)

**QUALITY CONTROL DOCUMENTS:**

☐ **COOPERATIVE LANDLORD DOCUMENTS:**

1. ☐ Landlord Photo ID
2. ☐ Landlord W9
3. ☐ Landlord proof of ownership
4. ☐ Rental Ledger
5. ☐ Landlord Rental Assistance Contract

☐ **UNCOOPERATIVE LANDLORD DOCUMENTS:**

1. ☐ Tenant Direct Payment Agreement

Exhibit 1:

Tenant Direct Payment for Non-participating or Non-responsive  
Landlords SOP

# Tenant Direct Payment for Non-participating or Non-responsive Landlords

---

## STANDARD OPERATING PROCEDURE



**BALDWIN**  
— COUNTY, ALABAMA —  
EST. 1809



---

## Record of Changes

The Tenant Direct Payment for Non-participating or Non-responsive Landlords Standard Operating Procedure was approved by the Baldwin County Commission on June 1, 2021. This SOP was incorporated as Exhibit A of the Baldwin County Emergency Rental Assistance Program Guide with the revision of the Program Guide as of April 5, 2022.

## Introduction

The purpose of this standard operating procedure (SOP) is to describe the process for managing landlords who are unwilling to support a tenant's application to the U.S. Treasury Emergency Rental Assistance Program ("the Program") for Baldwin County. A landlord is a property owner(s), management company(ies) of a residential dwelling (or multiple dwellings) or mobile home park(s) that leases the use of that dwelling or space to a tenant in return for the regular payment of rent.

This SOP describes:

- the type of documentation that is requested from landlords;
- the Request for Information (RFI) process that Case Managers use to elicit participation;
- when the Program will choose to process direct payment to the tenant;
- how the Program will process and monitor direct payments to tenants; and
- circumstances where the Program will support evicted tenants.

These procedures will be administered under the supervision of the Baldwin County Commission. They are intended to support efficient application processing so that Baldwin County's U.S. Treasury Emergency Rental Assistance Program can keep people housed during the COVID-19 pandemic by preventing evictions for failure to pay rent.

## Policy Overview

The Program is able to most effectively distribute rental assistance when the landlord participates in the application process by:

1. Signing the Landlord Certifications and Acknowledgements, which describe the Program's requirements for landlords (e.g., not evicting tenants within 60 days of receiving payment, etc.); and
2. Providing a photo ID; and
3. Providing a complete Internal Revenue Service (IRS) Form W-9; and
4. Providing proof of ownership of the property in the form of a tax record or deed, or
5. Management Agreement between Ownership and the Property Management company

By providing this information, the Program is able to provide direct payments to landlords in order to cover past due and forward rent for applicants to the program. Case Managers must make reasonable efforts to elicit cooperation from landlords so that they can receive direct payments and provide stable housing to their tenants.

- The Program acknowledges that some landlords may be unresponsive and/or unwilling to participate in the Program. In these circumstances, the Program does not want to dissuade tenants from applying for assistance. If an eligible application is unable to proceed due to the landlord being unresponsive or noncompliant with a RFI, the Program will process assistance in

the form of a direct payment to the tenant, as allowed under the guidance<sup>5</sup> from the U.S. Treasury for the ERA funds. The maximum the Program will directly pay to tenants, for both arrears and forward rent combined, may not exceed 15 months for ERA1 and no more than 18 months for ERA2 (combined number of months for ERA1 and ERA2 combined).

## Required Documentation from Landlords

Landlords are required to provide the following information:

- **Photo ID:** Landlords must submit a photo ID to validate the ownership of the property. If the property is under a property management agreement, the agreement will suffice for proper documentation.
- **IRS W-9 Form:** Landlords are required to provide a completed IRS Form W-9 so that the Program can process direct payments once the application is approved.
- **Proof of Ownership:** Landlords must submit proof of ownership of the property to receive rental assistance. This can be provided in the form of a tax record or deed.
- **Landlord Certifications and Acknowledgements:** Landlords must sign a Rental Assistance Contract (“RAC”) indicating their acceptance of the Certifications and Acknowledgements, which legally obliges the landlord to comply with the Program’s requirements. This includes that they may not evict for non-payment of rent while receiving rental assistance under the Program, and for 60 days after assistance ends; as well as that they will not require, pressure, or coerce the tenant to provide payments for months for which they receive rental assistance.

If landlords are non-responsive or decline to provide the above documentation, the Case Manager will complete the due diligence and determination process described below.

## Landlord Non-Participation

If the landlord fails to provide required documentation, the Program will conduct the RFI process to elicit participation. During the RFI process, at least three attempts will be made to contact the landlord for missing documents over a period of 5 days and at different times of day. This outreach should be conducted in the following sequence: In all cases of direct payment to tenants, the ownership of rental property by the entity named as the landlord will be verified by Baldwin County’s property appraisal database, as maintained by the Baldwin County Revenue Commissioner.

1. The Program will make reasonable efforts to obtain cooperation of landlords to accept payments from the Program. The preferred method of outreach will be at least three attempts by e-mail or phone over a five calendar-day period. The Case Manager will document each attempt in the application management system.

In some cases, it may be determined that outreach will be made in writing, by mail. In these cases, if the landlord does not respond within seven calendar-days after mailing, the outreach will be considered complete.

---

<sup>5</sup> This approach is consistent with FAQ’s # 12 and # 30, as issued by the U.S. Department of Treasury (revised August 25, 2021).

2. The application may proceed for direct payment processing without the waiting period if the landlord confirms in writing that they do not wish to participate in the Program.

If the landlord fails to respond to a missing document request within five calendar days of email or phone outreach or seven calendar days from the mailing of the letter, both the tenant and landlord will be sent an email informing them that the application will proceed as a direct payment to the tenant.

After the landlord has been determined nonresponsive or not willing to participate, the Case Manager will complete their review of the tenant's application and recommend quality control review.

The ERAP Liaison conducting the initial quality control review will make an administrative note as ***"Non-responsive or Non-participating Landlord"*** in the applicant management system, and will recommend a specific payment option. From that stage forward, all future review processes will evaluate the application as being considered for direct payment to the tenant. If the tenant is determined to be eligible for assistance and is approved, payment will proceed as a direct payment to the tenant.

The non-responsive or non-participating landlord designation should not be automatically applied to all tenants residing in units managed by that landlord, unless the landlord communicates in writing that they do not want to participate for any tenants.

## Direct Payments to Tenants

The Program will utilize appropriate due diligence efforts (as outlined herein) to minimize the potential for fraud, waste, and abuse. If there are multiple tenants included on an application, direct payment will be made to the 'Applicant' in the household.

Applicants that are approved for direct payment will be paid via check. The check will be made out directly to the tenant to use for rental payments. Tenants who are provided direct payments will be provided the Direct Payment Form (see [Appendix B.](#)) As indicated in the form, by accepting the check, the tenant certifies that they will only use funds for past due rent payments, late fees and/or other expenses as may be allowed pursuant to section V(B) of the Program Guide.

Tenants must provide documentation that substantiates the amount of past due rent. Documentation may be a ledger/statement, letter, invoice, or email indicating past due amount or notice of eviction. Self-attestation will not be sufficient for payment of arrears rent.

The direct payment can be used to secure new rental housing if the tenant can provide proof of rent obligation, ideally in the form of a new lease.

Any tenant that receives direct payment is responsible for maintaining records and proof of the payment being used to cover rent. If the tenant applies for recertification, they will be required to provide proof of rent payment in order to be eligible for further assistance. Tenants that are identified as having used funds for expenses other than rent payments are not eligible for recertification to receive further assistance and may be subject to repayment of funds to Baldwin County.

## Assistance to Evicted Tenants

In some cases, landlords who are unwilling to participate in the Program may evict the tenants instead of receiving assistance from the State to pay for past due and forward rent. Tenants that are subject to eviction may still be eligible to receive assistance after a copy of the new lease is provided.

## Direct Payment Process

The following steps describe how the case management review, quality control, and payment processes align or divert from the normal Program process if direct payment to the tenant is required.

1. Case Manager reviews the application, working with the tenant to confirm eligibility criteria are met.
2. Case Manager attempts to reach the Landlord using multiple communication methods (RFI, phone call, email, etc.) in order to submit the required documents.
3. Landlord does not respond to multiple, documented outreach attempts OR landlord is reached, but communicates that they do not wish to participate in the program.
4. Case Manager completes review of application and recommends for QC review for direct tenant payment.
  - a. Compliance Technician does approve arrears and forward months of rent as appropriate on the expenditure table.
  - b. Compliance Technician sends the tenant a Direct Payment Form, to sign and date.
5. All applications marked for Direct Payment must be escalated to the ERAP Liaison for approval.
6. The final compliance audit is then conducted by the Compliance Technician and sent to the Baldwin County Grants Coordinator for final approval.
7. Lastly, the Finance Department processes payment and issues a check to the tenant directly.

## Appendix A. Communication Etiquette and Scripts

When interacting with applicants, the Case Managers are expected to remain professional at all times in both their verbal and written language. Respect for the applicants should remain at the forefront of all communication. Remember, many of these applicants are under immense stress and as such, should be approached with empathy and understanding.

Communication should remain prompt without losing accuracy of messaging. In an attempt to reduce a duplication of efforts for both applicants and Case Managers, initial reviews and completeness checks should be as thorough as possible, while keeping in mind the goal is to get money out the door to applicants who qualify.

**Note:** If an applicant, either a tenant or a landlord, is rude, hostile, or extremely resistant to working with the program, the ERAP Liaison should be notified immediately to address and resolve the issue.

Uncooperative Landlord Script
The following scripts are meant to ensure all necessary documents have been submitted and are complete.
Email
Hello [landlord name],  We have received an Emergency Rental Assistance Program application for your tenant, [tenant name]. As your Case Manager, I am currently reviewing your tenant's application to make sure we have the documents and information needed to determine eligibility.  In order to proceed, we need the following documentation: <ul style="list-style-type: none"><li>● <b>Internal Revenue Service (IRS) W-9 Form</b></li><li>● <b>Photo ID</b></li><li>● <b>Landlord Certification:</b> An applicable proof of ownership of the property is required to receive rental assistance.</li><li>● <b>Ledger or Records of past due rent</b></li><li>● <b>Signed Rental Assistance Contract:</b> Contract will be provided to you, after your review, a signed copy will be required.</li></ul>

You may respond to this message and provide additional information or documents. If you have any further questions or would like assistance, please contact our team at 251-239-4360.

Thank you!

[Case Manager name]

### Phone Call

Hello, my name is \_\_\_\_\_ and I am a Case Manager for the Baldwin County U.S. Treasury Emergency Rental Assistance Program.

I am reaching out to you regarding your tenant \_\_\_\_\_, who has applied for assistance through the Program. Our Program is currently processing their application to receive assistance. Are you aware that they applied to the Program?

☐ If **yes**: Proceed with phone script.

☐ If **no**: That's okay, I'm glad we reached out by phone! For your awareness, Baldwin County launched the U.S. Treasury Emergency Rental Assistance Program to provide emergency rental assistance to Baldwin County residents who are at risk of experiencing homelessness or housing instability due to and/or during the COVID-19 pandemic. Your tenant is potentially eligible to receive that assistance, which may cover as much as their rental arrears to date, as well as three months of forward rent, subject to a maximum number of months (15 for ERAP1 and 18 for ERAP2) based on the source of funds.

Answer questions the landlord has and then proceed with the phone script.

In order to move forward, we need four documents from you: your photo ID, W-9 form, proof of ownership to the property, and a tenant ledger or record showing amount of past due rent. Are you able to provide this documentation?

☐ If **yes**: Instruct the applicant to follow directions for uploading required files.



- ☐ If **no**: Confirm that the landlord wishes to participate. If **yes**, walk through documentation options to demonstrate eligibility.

If you have any further questions, feel free to contact a member of our team at 251-239-4360  
Thank you for your time today!

### Voicemail

Hello, my name is \_\_\_\_\_ and I am a Case Manager for Baldwin County's U.S. Treasury Emergency Rental Assistance Program. I am reaching out to you regarding your tenant \_\_\_\_\_. In order for \_\_\_\_\_ to receive payment assistance for their rent, we need your photo ID, a W-9 form, proof of ownership to the property, and a past due notice/rental ledger. If you have any further questions or would like assistance, please contact our team at 251-239-4360. Thank you!

### Case Manager Phone Call with Hostile Applicant

I understand that applying for the Baldwin County ERA program may be frustrating or confusing. Our team is here to help. I will raise your concerns to my supervisor - do you have time to speak with them I can have them give you a call?

(Transfer call to ERAP Liaison)

- ☐ If **yes** and **ERAP Liaison is available**: Thank you for your patience, your application and contact information is being directed to my supervisor.
- ☐ If **no** or **ERAP Liaison is unavailable**: I can have a supervisor give you a call back and someone from the program will be in touch very shortly. What would be the best time and the best number to reach you? Is there anything else I can assist you with before a supervisor calls you?

### ERAP Liaison Phone Call with Hostile Applicant

I understand that applying for the Baldwin County ERA program can be difficult. My team and I are here to help. Assisting me in clarifying this information will help move your application forward. Can you describe your concerns?

Thank you for providing your feedback. Our team will review what you have described, and someone will be in touch in the coming days to resolve the issue. What is the best time and number to reach you?

(End the call.)

## Appendix B: Tenant Acceptance of Funds

**Tenant Name:** \_\_\_\_\_ (**"Tenant"**)  
**Unit Address:** \_\_\_\_\_ (**"Unit"**)  
**Landlord Name:** \_\_\_\_\_ (**"Landlord"**)  
**Applicant ID #:** \_\_\_\_\_

This Form is applicable to the Tenant receiving funds through the **Baldwin County Emergency Rental Assistance Program**, as funded by the United States Department of Treasury (Treasury).

By accepting these funds, I (Tenant)

1. understand that any funds provided will exclusively be used to pay for rent and rent arrears. All payments will be applied to the months as defined by the County when providing funds. Forward rent will only be issued for up to three months at a time. Payments may not be applied to rental arrears accrued prior to April 1, 2020.
2. understand these funds must be repaid by me if any part of the application is later found to be ineligible.
3. understand these funds must be repaid by me if they are used for any other purpose besides that of paying rent.
4. understand that in order to be eligible for future assistance, I must maintain records (canceled checks, receipts, etc.) of the use of these funds to pay rent.

All information that I have provided regarding my eligibility for the United States Treasury Emergency Rental Assistance Program is true and accurate.

**WARNING:** Recipient understands that false statements or claims made in connection with this award may result in fines, imprisonment, debarment from participating in federal awards or contracts, and/or any other remedy available by law.

Acknowledged by Tenant Applicant:

\_\_\_\_\_

Signature

\_\_\_\_\_

Printed Name

\_\_\_\_\_

Date



# Baldwin County Commission

## Agenda Action Form

---

**File #:** 22-0986, **Version:** 2

**Item #:** FQ1

---

**Meeting Type:** BCC Regular Meeting

**Meeting Date:** 6/7/2022

**Item Status:** Replacement

**From:** Deidra Hanak, Personnel Director

Cian Harrison, Clerk/Treasurer

Ron Cink, Budget Director

**Submitted by:** Deidra Hanak, Personnel Director

---

### ITEM TITLE

\*Expenditure of American Rescue Plan Act Funds for Temporary Premium Pay Program

### STAFF RECOMMENDATION

Adopt Resolution #2022-102 regarding expenditures of American Rescue Plan Act Funds for a Temporary Premium Pay Program. The Temporary Premium Pay Program will provide premium pay to eligible County Commission and Baldwin County Sheriff's Office employees as additional compensation, for the first full pay period of each month, effective July 4, 2022, in the amount of \$8.66 per regular hour, and \$12.99 per overtime hour.

The monthly payments will be capped at \$700.00 for full-time employees and \$500.00 for part-time employees, with a lifetime cap of \$25,000.00. TPP payments will include full-time employees and part-time employees only and will end on December 31, 2024, or when the federal emergency order for COVID is lifted, whichever comes first.

### BACKGROUND INFORMATION

**Previous Commission action/date:** N/A

**Background:** Reason for replacement item: Staff Recommendation revised to include effective date of July 4, 2022.

Exercising the authority provided under the American Rescue Plan Act to provide Temporary Premium Pay for employees working due to the COVID-19 pandemic, the Baldwin County Commission Grants Committee is recommending appropriating ARPA funds to provide premium pay to eligible County Commission and Baldwin County Sheriff's Office employees in response to their performing essential work during the COVID-19 pandemic is a necessary and reasonable use of these funds.

### FINANCIAL IMPACT

**Total cost of recommendation:** Estimated at \$750K per month.

**Budget line item(s) to be used:** Funded by ARPA - Budget Resolution forthcoming when separate payroll processing has been validated.

**If this is not a budgeted expenditure, does the recommendation create a need for funding?**

No, when the ARPA funds are exhausted or the program is canceled by Congress the payments will cease

### **LEGAL IMPACT**

**Is legal review necessary for this staff recommendation and related documents?**

N/A

**Reviewed/approved by:** N/A

**Additional comments:** N/A

### **ADVERTISING REQUIREMENTS**

**Is advertising required for this recommendation?** N/A

**If the proof of publication affidavit is not attached, list the reason:** N/A

### **FOLLOW UP IMPLEMENTATION**

**For time-sensitive follow up, select deadline date for follow up:** N/A

**Individual(s) responsible for follow up:** N/A

**Action required (list contact persons/addresses if documents are to be mailed or emailed):**

N/A

**Additional instructions/notes:** N/A

STATE OF ALABAMA )

COUNTY OF BALDWIN )

***RESOLUTION #2022-102  
OF THE  
BALDWIN COUNTY COMMISSION***

**EXPENDITURE OF AMERICAN RESCUE PLAN ACT FUNDS FOR TEMPORARY PREMIUM PAY PROGRAM**

**WHEREAS**, Baldwin, Alabama (the "County") has received American Rescue Plan Act fiscal recovery funds ("ARPA funds") and is charged with ensuring that such funds are expended in accordance with state and federal law; and

**WHEREAS**, providing temporary premium pay to eligible County Commission and Baldwin County Sheriff's Office employees is an authorized use of ARPA funds; and

**WHEREAS**, the Baldwin County Commission (the "Commission") has determined that appropriating ARPA funds to provide premium pay to eligible County Commission and Baldwin County Sheriff's Office employees in response to their performing essential work during the COVID-19 pandemic is a necessary and reasonable use of these funds; and

**WHEREAS**, the Commission desires to establish a temporary premium pay program to provide premium pay to eligible County Commission and Baldwin County Sheriff's Office employees as additional compensation during certain designated pay periods.

BE IT RESOLVED BY THE BALDWIN COUNTY COMMISSION, IN REGULAR SESSION ASSEMBLED, as follows:

- 1) The Baldwin County Temporary Premium Pay Program (the "TPP Program") authorized by Resolution 2022-029 to provide temporary premium pay ("TPP") as additional compensation to eligible County Commission and Baldwin County Sheriff's Office employees during designated pay periods ("TPP pay period") shall be extended in accordance with the provisions of this resolution.
- 2) Except as otherwise provided herein, eligible County Commission and Baldwin County Sheriff's Office employees are employees whose assigned work duties require them to regularly interact in person with the public or their co-workers, or to regularly physically handle items that were handled by the public or their co-workers. Elected County officials, supplemental Court employees, supplemental Law Library employees, and supplemental Board of Registrars employees, are not eligible employees for the purposes of the TPP Program.
- 3) Except as otherwise provided herein, eligible full-time employees will receive additional TPP compensation in the amount of \$8.66 per regular hour and \$12.99 per overtime hour, up to a maximum total amount of \$700.00. Eligible part-time employees will receive an additional TPP compensation in the amount of \$8.66 per regular hour and \$12.99 per overtime hour, up to a maximum total amount of \$500.00.
- 4) Eligible employees employed with the Baldwin County Commission and Baldwin County's Sheriff's Office, during the first full pay period of each month (i.e., TPP pay period), shall qualify for the TPP. Should an employee not reach the maximum threshold during the TPP pay period, he or she will not be eligible for the remaining TPP compensation in subsequent payrolls.

- 5) TPP shall be in addition to an eligible employee's regular rate of wages and other compensation, with no reduction, substitution, offset, or other diminishment of the employee's current and prospective wages or other compensation.
- 6) TPP payments shall be included in the calculation of an employee's overtime pay, as well as other remuneration to include all paid leave (inclusive of annual, sick and FMLA).
- 7) Additional compensation attributable to the TPP Program, including additional compensation for overtime pay attributable to the payment of TPP, shall not exceed \$25,000.00 for each eligible full-time employee and part-time employee during the TPP Program.
- 8) The Baldwin County Commission hereby authorizes the expenditure of ARPA Funds in accordance with the provisions of this Resolution for any and all additional compensation and additional covered benefits provided to employees as a result of the TPP payments authorized herein.
- a. ARPA funds shall not be used to provide TPP to the extent that it would increase an eligible exempt employee's total wages and remuneration, above \$72,165 or a future amount equal to 150 percent of the higher of Alabama's or the County's current annual average wage for all occupations as defined by the most recent the Bureau of Labor Statistics' Occupational Employment and Wage Statistics.
- b. Eligible exempt County employees for whom annual wages currently exceed the threshold identified above or for those who would otherwise exceed this threshold with TPP considered, shall participate in the TPP program, and be paid from other County funds.
- 9) Payment of TPP, as authorized by this Resolution, shall be contingent on the continued need to perform essential work during the COVID-19 public health emergency and continued appropriation and availability of ARPA funds for this purpose.

**IN WITNESS WHEREOF**, the Baldwin County Commission has caused this Resolution to be executed in its name and on its behalf by its Chairman on the 7<sup>th</sup> day of June, 2022.

---

Commissioner James E. Ball, Chairman

ATTEST:

---

Ronald J. Cink, Budget Director





# Baldwin County Commission

## Agenda Action Form

---

**File #:** 22-0986, **Version:** 1

**Item #:** FQ1

---

**Meeting Type:** BCC Regular Meeting

**Meeting Date:** 6/7/2022

**Item Status:** New

**From:** Deidra Hanak, Personnel Director

Cian Harrison, Clerk/Treasurer

Ron Cink, Budget Director

**Submitted by:** Deidra Hanak, Personnel Director

---

### ITEM TITLE

Expenditure of American Rescue Plan Act Funds for Temporary Premium Pay Program

### STAFF RECOMMENDATION

**Discussion item only at this time** - Adopt Resolution #2022-102 regarding expenditures of American Rescue Plan Act Funds for a Temporary Premium Pay Program. The Temporary Premium Pay Program will provide premium pay to eligible County Commission and Baldwin County Sheriff's Office employees as additional compensation, for the first full pay period of each month, in the amount of \$8.66 per regular hour, and \$12.99 per overtime hour.

The monthly payments will be capped at \$700.00 for full-time employees and \$500.00 for part-time employees, with a lifetime cap of \$25,000.00. TPP payments will include full-time employees and part-time employees only and will end on December 31, 2024, or when the federal emergency order for COVID is lifted, whichever comes first.

### BACKGROUND INFORMATION

**Previous Commission action/date:** N/A

**Background:** Exercising the authority provided under the American Rescue Plan Act to provide Temporary Premium Pay for employees working due to the COVID-19 pandemic, the Baldwin County Commission Grants Committee is recommending appropriating ARPA funds to provide premium pay to eligible County Commission and Baldwin County Sheriff's Office employees in response to their performing essential work during the COVID-19 pandemic is a necessary and reasonable use of these funds.

### FINANCIAL IMPACT

**Total cost of recommendation:** Estimated at \$750K per month.

**Budget line item(s) to be used:** Funded by ARPA - Budget Resolution forthcoming when separate payroll processing has been validated.

**If this is not a budgeted expenditure, does the recommendation create a need for funding?**

No, when the ARPA funds are exhausted or the program is canceled by Congress the payments will cease

### **LEGAL IMPACT**

**Is legal review necessary for this staff recommendation and related documents?**

N/A

**Reviewed/approved by:** N/A

**Additional comments:** N/A

### **ADVERTISING REQUIREMENTS**

**Is advertising required for this recommendation?** N/A

**If the proof of publication affidavit is not attached, list the reason:** N/A

### **FOLLOW UP IMPLEMENTATION**

**For time-sensitive follow up, select deadline date for follow up:** N/A

**Individual(s) responsible for follow up:** N/A

**Action required (list contact persons/addresses if documents are to be mailed or emailed):**

N/A

**Additional instructions/notes:** N/A

STATE OF ALABAMA )

COUNTY OF BALDWIN )

***RESOLUTION #2022-102  
OF THE  
BALDWIN COUNTY COMMISSION***

**EXPENDITURE OF AMERICAN RESCUE PLAN ACT FUNDS FOR TEMPORARY PREMIUM PAY PROGRAM**

**WHEREAS**, Baldwin, Alabama (the "County") has received American Rescue Plan Act fiscal recovery funds ("ARPA funds") and is charged with ensuring that such funds are expended in accordance with state and federal law; and

**WHEREAS**, providing temporary premium pay to eligible County Commission and Baldwin County Sheriff's Office employees is an authorized use of ARPA funds; and

**WHEREAS**, the Baldwin County Commission (the "Commission") has determined that appropriating ARPA funds to provide premium pay to eligible County Commission and Baldwin County Sheriff's Office employees in response to their performing essential work during the COVID-19 pandemic is a necessary and reasonable use of these funds; and

**WHEREAS**, the Commission desires to establish a temporary premium pay program to provide premium pay to eligible County Commission and Baldwin County Sheriff's Office employees as additional compensation during certain designated pay periods.

BE IT RESOLVED BY THE BALDWIN COUNTY COMMISSION, IN REGULAR SESSION ASSEMBLED, as follows:

- 1) The Baldwin County Temporary Premium Pay Program (the "TPP Program") authorized by Resolution 2022-029 to provide temporary premium pay ("TPP") as additional compensation to eligible County Commission and Baldwin County Sheriff's Office employees during designated pay periods ("TPP pay period") shall be extended in accordance with the provisions of this resolution.
- 2) Except as otherwise provided herein, eligible County Commission and Baldwin County Sheriff's Office employees are employees whose assigned work duties require them to regularly interact in person with the public or their co-workers, or to regularly physically handle items that were handled by the public or their co-workers. Elected County officials, supplemental Court employees, supplemental Law Library employees, and supplemental Board of Registrars employees, are not eligible employees for the purposes of the TPP Program.
- 3) Except as otherwise provided herein, eligible full-time employees will receive additional TPP compensation in the amount of \$8.66 per regular hour and \$12.99 per overtime hour, up to a maximum total amount of \$700.00. Eligible part-time employees will receive an additional TPP compensation in the amount of \$8.66 per regular hour and \$12.99 per overtime hour, up to a maximum total amount of \$500.00.
- 4) Eligible employees employed with the Baldwin County Commission and Baldwin County's Sheriff's Office, during the first full pay period of each month (i.e., TPP pay period), shall qualify for the TPP. Should an employee not reach the maximum threshold during the TPP pay period, he or she will not be eligible for the remaining TPP compensation in subsequent payrolls.

- 5) TPP shall be in addition to an eligible employee's regular rate of wages and other compensation, with no reduction, substitution, offset, or other diminishment of the employee's current and prospective wages or other compensation.
- 6) TPP payments shall be included in the calculation of an employee's overtime pay.
- 7) Additional compensation attributable to the TPP Program, including additional compensation for overtime pay attributable to the payment of TPP, shall not exceed \$25,000.00 for each eligible full-time employee and part-time employee during the TPP Program.
- 8) The Baldwin County Commission hereby authorizes the expenditure of ARPA Funds in accordance with the provisions of this Resolution for any and all additional compensation and additional covered benefits provided to employees as a result of the TPP payments authorized herein.
- a. ARPA funds shall not be used to provide TPP to the extent that it would increase an eligible exempt employee's total wages and remuneration, above \$72,165 or a future amount equal to 150 percent of the higher of Alabama's or the County's current annual average wage for all occupations as defined by the most recent the Bureau of Labor Statistics' Occupational Employment and Wage Statistics.
- b. Eligible exempt County employees for whom annual wages currently exceed the threshold identified above or for those who would otherwise exceed this threshold with TPP considered, shall participate in the TPP program, and be paid from other County funds.
- 9) Payment of TPP, as authorized by this Resolution, shall be contingent on the continued need to perform essential work during the COVID-19 public health emergency and continued appropriation and availability of ARPA funds for this purpose.

**IN WITNESS WHEREOF**, the Baldwin County Commission has caused this Resolution to be executed in its name and on its behalf by its Chairman on the 7<sup>th</sup> day of June, 2022.

---

Commissioner James E. Ball, Chairman

ATTEST:

---

Ronald J. Cink, Budget Director



# Baldwin County Commission

## Agenda Action Form

---

**File #:** 22-1030, **Version:** 1

**Item #:** FQ2

---

**Meeting Type:** BCC Regular Meeting

**Meeting Date:** 6/7/2022

**Item Status:** New

**From:** Deidra Hanak, Personnel Director

Ron Cink, Budget Director

**Submitted by:** Deidra Hanak, Personnel Director

---

### **ITEM TITLE**

Implementation of 2020 Salary Survey Increases

### **STAFF RECOMMENDATION**

Take the following actions:

- 1) Approve the 2020 "Move to Market" salary survey recommendation for employees, as an annual increase due to their tenure in their respective positions and years of service with the County, to be effective June 20, 2022; and
- 2) Adopt Budget Amendment Resolution #2022-104 to fund this increase.

### **BACKGROUND INFORMATION**

**Previous Commission action/date:** July 21, 2020 - Salary survey approved by the Commission.

**Background:** On July 21, 2020, the Commission approved the Evergreen Solutions salary survey option of "Bring to Minimum," which placed all employees within a new pay scale. Many employees received increases to only bring them to the minimum of the new pay scale instead of being based on their tenure in their position and within the County. Implementation of the "Move to Market" option will place employees closer to the correct salary based on these reasons. These increases are only for employees that were part of the salary survey in 2020, as those hired in after October 1, 2020, were hired in the new pay scale.

Evergreen Solutions began reviewing the salaries of Baldwin County Commission and Baldwin County Sheriff's Office in January 2019. Additionally, a committee of senior staff was formed to discuss the results and determine alternate or additional solutions to aid in the recruitment and retention of employees.

The Personnel Director respectfully requests that the "Move to Market" salary increases are approved.

### **FINANCIAL IMPACT**

**Total cost of recommendation:** BCC - \$142,754.00 for FY21/22; \$359,732.77 - annually

**Budget line item(s) to be used:** various

**If this is not a budgeted expenditure, does the recommendation create a need for funding?**

Yes, adopt Resolution #2022-104 for FY 22

### **LEGAL IMPACT**

**Is legal review necessary for this staff recommendation and related documents?**

N/A

**Reviewed/approved by:** N/A

**Additional comments:** N/A

### **ADVERTISING REQUIREMENTS**

**Is advertising required for this recommendation?** N/A

**If the proof of publication affidavit is not attached, list the reason:** N/A

### **FOLLOW UP IMPLEMENTATION**

**For time-sensitive follow up, select deadline date for follow up:** N/A

**Individual(s) responsible for follow up:** Personnel - Implement; Budget - funding

**Action required (list contact persons/addresses if documents are to be mailed or emailed):**

N/A

**Additional instructions/notes:** N/A

STATE OF ALABAMA )

COUNTY OF BALDWIN )

**RESOLUTION #2022-104  
OF THE  
BALDWIN COUNTY COMMISSION**

**BE IT RESOLVED, BY THE BALDWIN COUNTY COMMISSION, IN REGULAR SESSION ASSEMBLED,** that we hereby amend the Baldwin County Fiscal Year 2022 Budget and that the following estimates of revenues and expenses, as related thereto, are hereby adopted and those revenues and expenses are appropriated as follows:

<u>Account</u>	<u>Description</u>	<u>Debit</u>	<u>Credit</u>
10051125.51130	Administration Salary	1,651	
10051130.51130	Call Center Salary	2,177	
10051300.51130	Probate Salary	17,125	
10051600.51130	Revenue Salary	3,577	
10051700.51130	Finance Salary	1,693	
10051725.51130	Budget & Purchasing Salary	584	
10051750.51130	Sales Tax Salary	3,815	
10051920.51130	Board of Registrars Salary	1,130	
10051962.51130	Personnel Salary	3,551	
10051965.51130	CIS Salary	10,443	
10051992.51130	Central Annex Salary	1,301	
10051993.51130	Foley Courthouse Salary	904	
10051994.51130	Fairhope Courthouse Salary	977	
10051995.51130	Building Maintenance Salary	2,646	
10051996.51130	Custodial Salary	1,559	
10052300.51130	EMA Salary	198	
10052710.51130	Building Inspection Salary	1,619	
10052730.51130	Planning Department Salary	3,160	
100.49000	Fund Balance Reserve Budget		58,110
10552610.51130	Juvenile Detention Salary	3,545	
105.49000	Fund Balance Reserve Budget		3,545
10651906.51130	Archives Salary	163	
106.49000	Fund Balance Reserve Budget		163
10955410.51130	Animal Shelter Salary	1,662	
109.49000	Fund Balance Reserve Budget		1,662
12051810.51130	Reappraisal Salary	12,384	
120.61299	Transfer In ARPA Fund to Reappraisal		12,384
11153100.51130	Hwy Administration Salary	1,415	
11153111.51130	Area 100 Barn Salary	7,395	
11153112.51130	Area 200 Barn Salary	8,533	
11153113.51130	Area 300 Barn Salary	7,855	
11153120.51130	Hwy Construction Engineering Salary	2,477	
11153130.51130	Hwy Maintenance Engineering Salary	1,857	



11153135.51130	Hwy Mowing Crew Salary	1,962	
11153150.51130	Hwy Subdivision Development Salary	800	
11153600.51130	Hwy Preconstruction Salary	3,414	
111.49000	Fund Balance Reserve Budget		35,708
14056200.51130	Council On Aging Salary	3,378	
140.49000	Fund Balance Reserve Budget		3,378
14351930.51130	BRATS Administration Salary	3,266	
14351935.51130	BRATS Operations Salary	4,416	
143.49000	Fund Balance Reserve Budget		7,682
14457200.51130	Parks Salary	776	
144.49000	Fund Balance Reserve Budget		776
14651932.51130	MPO Salary	276	
146.49000	Fund Balance Reserve Budget		276
51054100.51130	Solid Waste Admin Salary	1,367	
51054205.51130	Solid Waste Bio Solids Salary	613	
51054300.51130	Solid Waste Magnolia Landfill Salary	2,263	
51054325.51130	Solid Waste Transfer Station Salary	717	
51054330.51130	McBride Inert Landfill Salary	545	
51054370.51130	Solid Waste Equipment Maintenance Salary	2,071	
510.49000	Fund Balance Reserve Budget		7,576
51154800.51130	Garbage Collection Salary	8,566	
51154801.51130	SW Collection Administration Salary	2,928	
511.49000	Fund Balance Reserve Budget		11,494
	Grand Total	142,754	142,754

**DONE**, under the Seal of the County of Baldwin, as affixed on this the 7th day of June 2022.

\_\_\_\_\_  
Commissioner James E. Ball, Chairman

ATTEST:

\_\_\_\_\_  
Ronald J. Cink, Budget Director/ Interim County Administrator



# Baldwin County Commission

## Agenda Action Form

---

**File #:** 22-0987, **Version:** 1

**Item #:** FQ3

---

**Meeting Type:** BCC Regular Meeting

**Meeting Date:** 6/7/2022

**Item Status:** New

**From:** Deidra Hanak, Personnel Director

Ron Cink, Budget Director

**Submitted by:** Deidra Hanak, Personnel Director

---

### **ITEM TITLE**

One-time Lump Sum Payment for Baldwin County Commission Retirees

### **STAFF RECOMMENDATION**

Take the following actions:

1) Adopt Resolution #2022-100 of the Baldwin County Commission which elects to come under provisions of Act No. 2022-229 of the Regular Session of the Alabama Legislatures and, furthermore, agrees to provide all funds necessary to the Employees' Retirement Systems of Alabama to cover the cost of the one-time lump sum payment as provided for by said Act No. 2022-229 for those eligible retired members and beneficiaries of deceased retirees who retired from the Baldwin County Commission prior to March 1, 2022, with the aforementioned to be paid in October 2022; and

2) Authorize payment to the Retirement Systems of Alabama in the amount of \$149,552.00 for the one-time lump sum payout to eligible retired members, and beneficiaries of deceased retirees, retired from the Baldwin County Commission, to be submitted in October 2022.

### **BACKGROUND INFORMATION**

**Previous Commission action/date:** N/A

**Background:** Act No. 2022-229, adopted by the Alabama Legislature during their recent session, allows for a one-time lump sum payment to the retirement benefits of certain retirees and beneficiaries of the Employees' Retirement System of Alabama if approved by the applicable local governing body, in this case the Baldwin County Commission. The Act provides for the retiree, or beneficiary of deceased retiree, to receive a one-time lump sum payment of \$2.00 per month of each year of service credited to the retiree's account.

The above staff recommendation allows the Baldwin County Commission to choose either to elect or decline coming under the provisions of Act No. 2022-229.

If the Baldwin County Commission elects to approve the one-time lump sum payment, the estimated cost is \$149,552.00 which will require 0.53% to be added to the Baldwin County's employer contribution rate effective for the one-year period from October 1, 2023 - September 30, 2024, or the Commission could pay a lump sum total of \$149,552.00, which will be submitted in October 2022, separate from the monthly retirement direct deposit.

### **FINANCIAL IMPACT**

**Total cost of recommendation:** \$149,552.00 - for FY2022 / 2023

**Budget line item(s) to be used:** various this will be comprehended in the FY 23 budget either as cash payout or included in the actuarial computation determined in budget deliberations

**If this is not a budgeted expenditure, does the recommendation create a need for funding?**  
N/A

### **LEGAL IMPACT**

**Is legal review necessary for this staff recommendation and related documents?**  
N/A

**Reviewed/approved by:** N/A

**Additional comments:** N/A

### **ADVERTISING REQUIREMENTS**

**Is advertising required for this recommendation?** N/A

**If the proof of publication affidavit is not attached, list the reason:** N/A

### **FOLLOW UP IMPLEMENTATION**

**For time-sensitive follow up, select deadline date for follow up:** N/A

**Individual(s) responsible for follow up:** Administration - have resolution executed and courier original to personnel; Personnel - mail resolution to RSA; Accounting - pay in October, Budget  
**Action required (list contact persons/addresses if documents are to be mailed or emailed):**  
N/A

**Additional instructions/notes:** Administration - upload resolution to BCAP

STATE OF ALABAMA        )

COUNTY OF BALDWIN       )

**RESOLUTION #2022 - 100  
OF THE  
BALDWIN COUNTY COMMISSION**

**ELECTING TO COME UNDER THE PROVISIONS OF SECTION 2 OF ACT NO.  
229 OF REGULAR SESSION OF THE 2022 LEGISLATURE OF ALABAMA.**

BE IT RESOLVED BY THE BALDWIN COUNTY COMMISSION, IN REGULAR SESSION ASSEMBLED, that the Baldwin County Commission hereby elects to come under the provisions of Section 2 of Act No. 229 of the Regular Session of the 2022 Legislature of Alabama.

BE IT FURTHER RESOLVED, that the Baldwin County Commission agrees to provide all funds necessary to the Employees' Retirement System to cover the cost of the one-time lump sum payment as provided for by Act No. 229 of the Regular Session of the 2022 Legislature of Alabama, for those eligible retirees and beneficiaries of deceased retirees of the Baldwin County Commission with the aforementioned lump sum payment being paid in October 2022.

DONE, under the Seal of Baldwin County, Alabama, as affixed on this the 7th day of June 2022.

\_\_\_\_\_  
Commissioner James E. Ball, Chairman

ATTEST:

\_\_\_\_\_  
Ronald J. Cink, Budget Director

**CERTIFICATION**

I, James E. Ball, Chairman of the Baldwin County Commission, hereby certify that the foregoing *Resolution #2022-100 of the Baldwin County Commission* is a true and correct copy of a *Resolution* adopted by the Baldwin County Commission during its June 7, 2022, Regular Meeting, at the County Seat in Bay Minette, Alabama.

\_\_\_\_\_  
Commissioner James E. Ball, Chairman  
Baldwin County Commission  
Baldwin County, Alabama

**Teachers**  
Luther P. Hallmark, Chair  
John R. Whaley, Vice Chair



**Employees**  
State State Police Public Judicial  
Kay Ivey, Chair  
James E. Fibbe, Vice Chair

# THE RETIREMENT SYSTEMS OF ALABAMA

Jo Moore, Deputy Director for Administration

David G. Bronner, CEO

R. Marc Green, Deputy Director for Investments

May 11, 2022

BALDWIN COUNTY COMMISSION  
MAIN OFFICE  
312 COURTHOUSE SQUARE SUITE 17  
BAY MINETTE, AL 36507

Unit Code: EBAL

Act 2022-229 of the Regular Session of the Alabama Legislature provides your agency with the opportunity to grant a one-time lump sum payment to retired members and beneficiaries of deceased retirees who retired prior to March 1, 2022 and are entitled to receive a monthly retirement benefit from the Employees' Retirement System (ERS) on September 30, 2022.

The Act provides for the retiree to receive a one-time lump sum payment of \$2.00 for each month of service credited to the retiree's account or a beneficiary of a deceased retiree. Payment will be made in October 2022 separate from the monthly retirement direct deposit.

If your agency elects to grant the 2022 one-time lump sum payment, your estimated cost is **\$149,552.00** which will require **0.53%** to be added to your agency's employer contribution rate effective for the one year period from October 1, 2023 – September 30, 2024, or you may submit a one-time lump sum payment remitted with the resolution to cover the cost.

To grant the provisions of Act 2022-229 for retirees and beneficiaries of your agency, the governing authority of your agency must adopt and submit a Resolution. A fillable form Resolution can be found on the RSA website at [https://www.rsa-al.gov/uploads/files/2022\\_Lump\\_Sum\\_Resolution\\_Retiree\\_fillable.pdf](https://www.rsa-al.gov/uploads/files/2022_Lump_Sum_Resolution_Retiree_fillable.pdf). **Resolution to adopt the provisions of Act 2022-229 must be received by the ERS no later than August 31, 2022.** Please note that there is no provision that will allow the one-time lump sum payment to be granted retroactively.

Any retiree or beneficiary whose eligibility for Medicaid benefits is impaired by this payment shall not be entitled to receive payment and should notify this office to request that the increase not be granted.

If you have any questions regarding the implementation of the provisions of Act 2022-229, please contact my office at (334) 517-7000 or 1-877-517-0020.

Sincerely,  
William F. Kelley, Jr.  
Director  
Employees' Retirement System

# ACT #2022 - 229

1 SB111  
2 219335-2  
3 By Senator Albritton  
4 RFD: Finance and Taxation General Fund  
5 First Read: 18-JAN-22



SB111

ENROLLED, An Act,

Relating to state retirement; to provide for a funded longevity bonus addition to the retirement benefits of certain retirees and beneficiaries of the Employees' Retirement System.

BE IT ENACTED BY THE LEGISLATURE OF ALABAMA:

Section 1. (a) There is provided a funded one-time lump-sum payment, hereinafter referred to as longevity bonus, to each person except those whose employer participated in the Employees' Retirement System pursuant to Sections 36-27-6, 36-27-7, and 36-27-7.1, Code of Alabama 1975, whose effective date of retirement for purposes of receiving benefits from the Employees' Retirement System is prior to March 1, 2022, and who is receiving or is entitled to receive a monthly allowance from the Employees' Retirement System on March 30, 2022.

(b) The formula for calculating the longevity bonus shall be two dollars (\$2) per month for each year of service attained by the retiree.

(c) Beneficiaries of deceased members or deceased retirees, except where the deceased member or deceased retiree retired from an employer participating in the Employees' Retirement System pursuant to Sections 36-27-6, 36-27-7, and



1 36-27-7.1, Code of Alabama 1975, if the beneficiary is  
2 receiving or is entitled to receive a monthly allowance from  
3 the Employees' Retirement System on March 30, 2022, shall  
4 receive a bonus payment.

5 (d) For purposes of this act, service includes the  
6 service under Section 36-27-1 and Article 9, commencing with  
7 Section 36-27-170, of Chapter 27, Title 36, Code of Alabama  
8 1975, as well as state police bonus credit or hazardous duty  
9 (FLC bonus) credit.

10 Section 2. (a) Each person whose employer  
11 participated in the Employees' Retirement System pursuant to  
12 Sections 36-27-6, 36-27-7, and 36-27-7.1, Code of Alabama  
13 1975, whose effective date of retirement for purposes of  
14 receiving benefits from the Employees' Retirement System is  
15 prior to March 1, 2022, and who is receiving or is entitled to  
16 receive a monthly allowance from the Employees' Retirement  
17 System on September 30, 2022, shall receive the longevity  
18 bonus specified in subsections (a) and (b) of Section 1, if  
19 the employer elects to come under this act by official  
20 resolution on or before August 31, 2022. Any employer making  
21 the election to come under this act shall bear the cost of the  
22 longevity bonus paid to its retirees pursuant to this section.

23 (b) If the employer elects to come under this act,  
24 beneficiaries of deceased members or deceased retirees retired  
25 from an employer participating in the Employees' Retirement

1 System pursuant to Sections 36-27-6, 36-27-7, and 36-27-7.1,  
2 Code of Alabama 1975, if the beneficiary is receiving or is  
3 eligible to receive a monthly allowance from the Employees'  
4 Retirement System on September 30, 2022, shall receive a bonus  
5 payment.

6 Section 3. (a) Any retired pensioner or annuitant  
7 who retired from a city, town, county, or public or  
8 quasi-public organization of the state before the city, town,  
9 county, or public or quasi-public organization of the state  
10 became a member of the Employees' Retirement System, and who  
11 is receiving or is entitled to receive a monthly allowance  
12 from the Employees' Retirement System on September 30, 2022,  
13 shall receive the longevity bonus stipulated in subsections  
14 (a) and (b) of Section 1, provided the employer elects to come  
15 under this act. Any employer making the election to come under  
16 this act shall bear the cost of the longevity bonus paid to  
17 its retirees pursuant to this section and provide the  
18 Employees' Retirement System with the number of years of  
19 creditable service earned by each of its eligible annuitants  
20 and pensioners.

21 (b) Beneficiaries of Employees' Retirement System  
22 pensioners or annuitants described in subsection (a) shall  
23 receive a longevity bonus, provided the date of death for the  
24 deceased pensioner or annuitant, or the effective date of  
25 retirement for the deceased pensioner or annuitant, was prior

1 to March 1, 2022, and the beneficiary is receiving or is  
2 entitled to receive a monthly allowance from the Employees'  
3 Retirement System on September 30, 2022, and the local unit  
4 elects to fund the longevity bonus and provides the Employees'  
5 Retirement System with the number of years of creditable  
6 service earned by each of its eligible annuitants and  
7 pensioners.

8 Section 4. Any person who received benefits under  
9 the Medicaid program and whose eligibility for Medicaid  
10 benefits would be impaired by the longevity bonus provided by  
11 this act shall not be entitled to receive the aforementioned  
12 increase. Any person who subsequently applies for benefits  
13 under the Medicaid program, and that person's eligibility to  
14 receive benefits is impaired by the longevity bonus provided  
15 by this act, shall not be entitled to receive the increase  
16 subsequent to the date that the member files application for  
17 benefits under the Medicaid program.

18 Section 5. The Board of Control of the Employees'  
19 Retirement System shall determine the amount required to pay  
20 the cost of the longevity bonus provided under this act and  
21 shall notify the chief fiscal officer of each employer of that  
22 cost. The employer shall either pay the full cost in a lump  
23 sum or, for the fiscal year beginning October 1, 2023, only,  
24 pay the increase in the employer rate in the same manner and

1 from the same source of funds as salaries of active members  
2 are paid.

3 Section 6. (a) Unless otherwise provided in  
4 subsection (b), the longevity bonuses provided under this act  
5 shall be paid to all eligible recipients by the Employees'  
6 Retirement System in April 2022.

7 (b) For all eligible recipients whose employer  
8 participated in the Employees' Retirement System pursuant to  
9 Sections 36-27-6, 36-27-7, and 36-27-7.1, Code of Alabama  
10 1975, the longevity bonuses provided under this act shall be  
11 paid by the Employees' Retirement System in October 2022.

12 Section 7. This act shall become effective  
13 immediately following its passage and approval by the  
14 Governor, or its otherwise becoming law.

President and Presiding Officer of the Senate

Speaker of the House of Representatives

SB111

Senate 22-FEB-22

I hereby certify that the within Act originated in and passed the Senate, as amended.

Senate 30-MAR-22

I hereby certify that the within Act originated in and passed the Senate, as amended by Conference Committee Report.

Patrick Harris,  
Secretary.

House of Representatives  
Passed: 15-MAR-22, as amended

House of Representatives  
Passed: 30-MAR-2022, as amended by Conference Committee Report.

APPROVED 4-4-2022

By: Senator Albritton

TIME

11:40 AM

Alabama Secretary Of State

Act Num....: 2022-229  
Bill Num....: S-111

GOVERNOR  
Page 6

Recv'd 04/04/22 01:46pmSLF

1 Albritton  
CO-SPONSORS

2	19
3	20
4	21
5	22
6	23
7	24
8	25
9	26
10	27
11	28
12	29
13	30
14	31
15	32
16	33
17	34
18	35

I hereby certify that the Resolution as required in Section C of Act No. 81-889 was adopted and is attached to the Bill, SB 111.

yeas 32 nays 0 abstain 0

PATRICK HARRIS,  
Secretary

I hereby certify that the notice & proof is attached to the Bill, SB \_\_\_\_\_ as required in the General Acts of Alabama, 1975 Act No. 919.

PATRICK HARRIS,  
Secretary

#### CONFERENCE COMMITTEE

Senate Conferees \_\_\_\_\_  
\_\_\_\_\_  
\_\_\_\_\_

DATE: 2-23  
RD 1 RFD W.M.G.F.

#### REPORT OF STANDING COMMITTEE

This bill having been referred by the House to its standing committee on W.M.G.F. was acted upon by such committee in session, and returned therefrom to the House with the recommendation that it be Passed, w/amend(s) 1 w/sub \_\_\_\_\_ This 9th day of March, 2022  
Steve Clouse Chairperson

DATE: 3-9  
RF W Amend RD 2

DATE: \_\_\_\_\_  
RE-REFERRED ☐ RE-COMMITTED ☐  
Committee \_\_\_\_\_

I hereby certify that the Resolution as required in Section C of Act No. 81-889 was adopted and is attached to the Bill, SB 111.

YEAS 98 NAYS 0

JEFF WOODARD,  
Clerk

FURTHER HOUSE ACTION (OVER)



# Baldwin County Commission

## Agenda Action Form

---

**File #:** 22-1028, **Version:** 1

**Item #:** FR1

---

**Meeting Type:** BCC Regular Meeting

**Meeting Date:** 6/7/2022

**Item Status:** New

**From:** Matthew Brown, Planning Director

**Submitted by:** Matthew Brown, Planning Director

---

### **ITEM TITLE**

Planning District 35 Advisory Committee Appointments

### **STAFF RECOMMENDATION**

Discussion needed - Commission to appoint five (5) members from recommended list.

Related to the Planning District 35 Advisory Committee (approved to be created by the Baldwin County Commission as a result of the Planning District 35 Zoning Referendum held on April 26, 2022), appoint five Committee members with each member's term commencing June 8, 2022, and to expire upon the adoption of zoning ordinances and regulations for the district by the Baldwin County Commission.

The following qualified individuals are interested in being appointed to the Committee:

- Mr. Eldred "Mackie" M. Ray\*
- Mr. Bill Jenkins\*
- Mr. Craig Childre\*
- Ms. Regina Worth\*
- Mr. Michael Fletcher\*
- Mr. Joseph Drake IV

This list may be supplemented with additional names prior to the meeting.

### **BACKGROUND INFORMATION**

Item has been updated to place an asterisk (\*) next to the individuals tentatively recommended by staff. A map has also been added with residences of recommended individuals shown in blue.

### **Previous Commission action/date:**

February 1, 2022 - Pursuant to Alabama Code §45-2-261.07, took the following actions: 1) Adopted Resolution #2022-045 which certifies the accuracy of the petition for the Proposed Planning (Zoning) District 35; and 2) Instructed the Judge of Probate to provide a Zoning Election for Proposed



Planning (Zoning) District 35, to be held no later than May 1, 2022.

September 1, 2021 - Pursuant to Alabama Code §45-2-261.07, took the following actions: 1) Accepted the notice of intent to form a Planning (Zoning) District and request a referendum for Planning and Zoning purposes for the proposed Planning District to be known as Planning (Zoning) District 35; and 2) Made a determination that it is not feasible to utilize the Voting Precinct boundaries of precincts 37 or 47 as the proposed Planning (Zoning) District 35 boundary; and 3) Accepted the proposed Planning District 35 boundaries subject to a subsequent affirmative referendum vote pursuant Alabama Code §45-2-261.07.

### **Background:**

An election was held on April 26, 2022, to determine whether or not Planning and Zoning District 35 should come under the Planning and Zoning jurisdiction of the Baldwin County Commission. In the election, 227 “yes” votes were cast and 44 “no” votes were cast. On May 3, 2022, the Honorable Harry D’Olive, Jr., Judge of Probate, certified the results of the election.

Pursuant to Section 45-2-261.08 of the Code of Alabama, the Baldwin County Commission must now appoint an advisory committee from the new district to work with and assist the Baldwin County Planning Commission in formulating and developing regulations, ordinances, and zoning measures for the district. The advisory committee must consist of five members who are qualified electors of the district and who reflect, as nearly as practical, the diversity of land use in the district.

Planning and Zoning staff sought out possible committee members from the community. Interested individuals were asked to complete a form and return it to Planning and Zoning staff.

Planning and Zoning Staff confirmed the voter registration status of interested individuals.

After the committee members have been appointed, Planning and Zoning staff will schedule committee meetings beginning in late June 2022. Early plans are to hold meetings on Thursday mornings from 9 AM to 11 AM at the Planning and Zoning Office in Foley until a zoning map and ordinance is ready for presentation to the Commission. Staff will coordinate with the appointed committee members to see if a more convenient day or time exists for the committee members who are ultimately appointed.

### **FINANCIAL IMPACT**

**Total cost of recommendation:** N/A

**Budget line item(s) to be used:** N/A

**If this is not a budgeted expenditure, does the recommendation create a need for funding?**  
N/A

**LEGAL IMPACT**

**Is legal review necessary for this staff recommendation and related documents?**

N/A

**Reviewed/approved by:** N/A

**Additional comments:** N/A

**ADVERTISING REQUIREMENTS**

**Is advertising required for this recommendation?** N/A

**If the proof of publication affidavit is not attached, list the reason:** N/A

**FOLLOW UP IMPLEMENTATION**

**For time-sensitive follow up, select deadline date for follow up:** N/A

**Individual(s) responsible for follow up:** Commission Administration Office and Planning and Zoning Staff

**Action required (list contact persons/addresses if documents are to be mailed or emailed):**

Commission Administration Office prepare and mail appointment letters to the individuals selected by the Commission.

Mr. Eldred "Mackie" M. Ray  
7644 Riverwood Drive  
Foley, Alabama 36535

Mr. Bill Jenkins  
18971 Keller Road  
Foley, Alabama 36535

Mr. Craig J Childre  
19598 Brinks Willis Road  
Foley, Alabama 36535

Ms. Regina Worth  
8189 River Road N  
Foley, Alabama 36535

Mr. Michael Fletcher  
18877 Riverbend Loop  
Foley, Alabama 36535

Mr. Joseph Tillotson Drake IV  
7731 Riverwood Drive  
Foley, Alabama 36535

Administration Staff - Add Committee to BC Board List as a temporary Committee appointed by BCC and upload to BCAP.

**Additional instructions/notes:** N/A

Please email completed form to: [planning@baldwincountyal.gov](mailto:planning@baldwincountyal.gov)

## Planning District 35 Advisory Committee Membership Interest Form

**Full Name:**

Eldred "Mackie" M. Ray

**Home Address:**

7644 Riverwood Drive Foley, AL. 36538

**Email Address:**

[REDACTED]

**Phone Number:**

[REDACTED]

**Are you a registered voter in the new District 37?**

Yes

**How do you represent the diversity of land use in the new district?**

I own two homes in Distric 35. I worked for a public utility company for 40 year, since retiring I have work for an industrial pipe, valve and fitting company and a industrial fabrication company as a sales representative. I have a lot of experience in working with peoples problems and needs. For over 25 years my wife and I had a cattle farm. I want the citizens of Distric 35 to have the necessary means to protect their property investments.

**Anything else you would like to tell us about yourself and why you are interested in serving on this committee?**

Please email completed form to: [planning@baldwincountyal.gov](mailto:planning@baldwincountyal.gov)

## Planning District 35 Advisory Committee Membership Interest Form

**Full Name:**

William Jenkins

**Home Address:**

18971 Keller Road Foley, AL 36535

**Email Address:**

**Phone Number:**

**Are you a registered voter in the new District 37?**

yes

**How do you represent the diversity of land use in the new district?**

My Property is 4 acres off Keller Road at Helton Drive. It is a single family home.

**Anything else you would like to tell us about yourself and why you are interested in serving on this committee?**

I am interested in single family homes, reduced density, appropriate setbacks and separation from adjoining property. I understand areas will be grandfathered in, but I am for improved care and maintenance of trailer parks/ RV parks so our property values do not decline.

## Planning District 35 Advisory Committee Membership Interest Form

**Full Name:**

Craig J Childre

**Home Address:**

19598 Brinks Willis Road, Foley, AL 36535

**Email Address:**

**Phone Number:**

**Are you a registered voter in the new District 35?**

Yes

**How do you represent the diversity of land use in the new district?**

I am a lifelong resident of Foley and live and work in District 35. My business, CJ's RV & Boat Storage LLC is located on Hwy 59 and I own approximately 41 acres bordering on Keller Road, Brinks Willis Road, and Highway 59. This property has the potential diversity of retail sales, hotel/motel, restaurant, storage, RV park, housing, etc. I have worked 50 plus years to acquire this land. I would like to have the opportunity to help shape its future use.

**Anything else you would like to tell us about yourself and why you are interested in serving on this committee?**

I am a level headed person. Over the years I have earned an airplane A&P mechanic license, private pilot license, and a 100-ton master captain license. I have owned and maintained a pro street 1956 Chevrolet for the past 40 plus years. I respect God and my elders. I love Baldwin County and believe in southern hospitality. I believe, if given current, accurate facts about most any subject, I will make a fair decision for all parties involved.

## Planning District 35 Advisory Committee Membership Interest Form

<b>Full Name:</b> Regina Lee Worth
<b>Home Address:</b> 8189 River Rd, N - Foley, AL 36535
<b>Email Address:</b> [REDACTED]
<b>Phone Number:</b> [REDACTED]
<b>Are you a registered voter in the new District 37?</b> Yes
<b>How do you represent the diversity of land use in the new district?</b> I am a homeowner on 1/4 acres on the Bon Secour River
<b>Anything else you would like to tell us about yourself and why you are interested in serving on this committee?</b> I have been involved in getting county zoning in this area from the start. The main reasons I would like to serve on this committee is to assist in developing regulations that would: * Protect Landowners' and Homeowners property values by: - Preventing over development and excessive land clearing - Holding landlords accountable to provide safe housing for tenants and to be responsible for the upkeep of the rental property; * Protect the Bon Secour River by: - Closely monitoring all development along the River to ensure the land is not overly developed and measures are enforced to prevent run-off into the River - To preserve the natural habitat of the River as much as possible



Please email completed form to: [planning@baldwincountyal.gov](mailto:planning@baldwincountyal.gov)

## Planning District 35

### Advisory Committee Membership Interest Form

**Full Name:**

Michael A Fletcher

**Home Address:**

18877 Riverbend Loop, Foley Alabama, 36535

**Email Address:**

[REDACTED]

**Phone Number:**

[REDACTED]

**Are you a registered voter in the new District 37?**

Yes

**How do you represent the diversity of land use in the new district?**

I am a single family home owner in a subdivision with land ,less than one acre.

**Anything else you would like to tell us about yourself and why you are interested in serving on this committee?**

I have an engineering background, familiar with reading and understanding codes and specifications.

I would like to represent the people of this community, with fairness and understanding while staying within the guidelines and property codes

## Planning District 35 Advisory Committee Membership Interest Form

<b>Full Name:</b> JOSEPH TILLOTSON DRAKE IV
<b>Home Address:</b> 7731 RIVERWOOD DRIVE, FOLEY, AL 36535
<b>Email Address:</b> [REDACTED]
<b>Phone Number:</b> [REDACTED]
<b>Are you a registered voter in the new District 37?</b> YES
<b>How do you represent the diversity of land use in the new district?</b> I AM A LAND/HOMEOWNER IN THE NEW DISTRICT, AS WELL AS A SMALL BUSINESS OWNER.
<b>Anything else you would like to tell us about yourself and why you are interested in serving on this committee?</b> I HAVE LIVED IN THE DISTRICT SINCE 2008. MY WIFE AND I HAVE RAISED TWO BOYS IN THIS AREA, FROM THE AGES OF 5 AND 7 TO 19 AND 21. WE HAVE SEEN FIRSTHAND THE GROWTH IN OUR AREA, AS WELL AS THE LACK OF RESTRICTIONS/OVERSIGHT. AND WE HAVE SEEN THE NEGATIVE IMPACT OF POOR/LACK OF PLANNING. I WOULD LIKE TO SEE THIS AREA GROW AND IMPROVE, TO BECOME A VIBRANT, BEAUTIFUL DISTRICT. I REALIZE THIS WILL ONLY HAPPEN WITH A PROPER PLAN AND VISION FOR <del>OUR</del> THE AREA WE CALL HOME.

# Proposed Planning District 35



**Legend**

911 STREETS

Tax Parcels

**Planning Districts (zoned Un)**

UNZONED

ZONED

Water

Proposed\_District\_35

**Proposed Planning District 35**

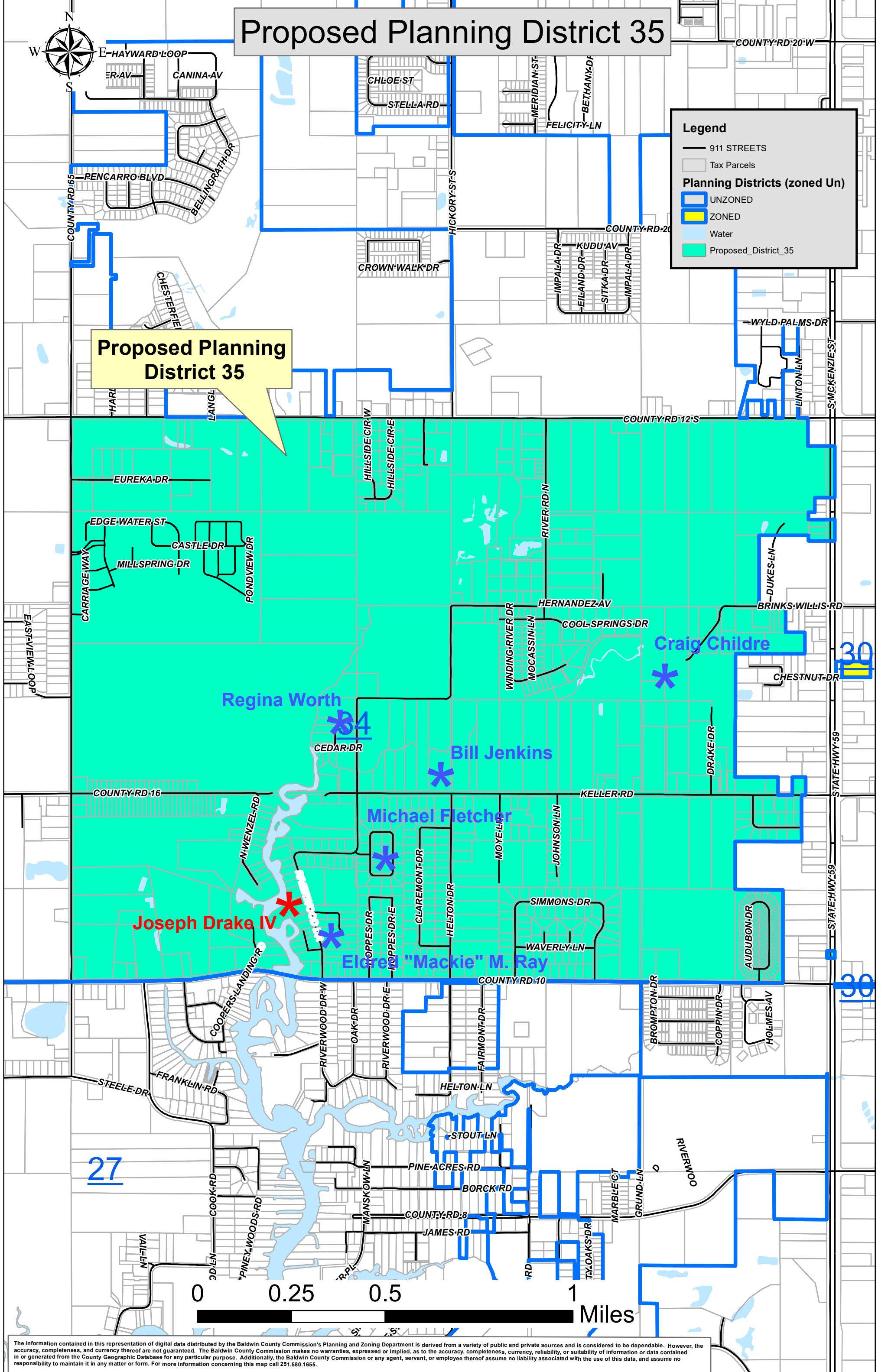

The information contained in this representation of digital data distributed by the Baldwin County Commission's Planning and Zoning Department is derived from a variety of public and private sources and is considered to be dependable. However, the accuracy, completeness, and currency thereof are not guaranteed. The Baldwin County Commission makes no warranties, expressed or implied, as to the accuracy, completeness, currency, reliability, or suitability of information or data contained in or generated from the County Geographic Database for any particular purpose. Additionally, the Baldwin County Commission or any agent, servant, or employee thereof assume no liability associated with the use of this data, and assume no responsibility to maintain it in any matter or form. For more information concerning this map call 251.580.1655.



# Baldwin County Commission

## Agenda Action Form

---

**File #:** 22-1002, **Version:** 1

**Item #:** HA1

---

**Meeting Type:** BCC Regular Meeting

**Meeting Date:** 6/7/2022

**Item Status:** Addendum

**From:** Brian Peacock, CIS Director

**Submitted by:** Susan Kilby-Aaron, Business Manager

---

### **ITEM TITLE**

Uniti Fiber, LLC Contract Renewal for Internet and Telecommunication Services, and Upgrade for Baldwin County Commission

### **STAFF RECOMMENDATION**

Approve and authorize the Chairman to execute Service Agreement(s) between the Baldwin County Commission and Uniti Fiber, LLC to renew contracts and upgrade circuit at Baldwin County Emergency Management Agency (EMA) for Internet and Telecommunication Services, at a cost of \$60,420.00 per year.

The Service Agreement(s) are effective for thirty-six (36) months and commence immediately upon the same date of full execution.

### **BACKGROUND INFORMATION**

**Previous Commission action/date:** 03/06/2019

**Background:** Baldwin County Commission awarded Uniti Fiber, LLC (Southern Light) Internet and Telecommunication Services on March 6, 2019, in the total amount of \$79,780.72 per year.

Internet and Telecommunication Services renewal and upgrade are for a total amount of \$60,420.00 per year. Voice over IP (VOIP) is not included in this renewal. The VOIP Service Term would expire on 06/28/2023.

The location of internet and telecommunications circuit upgrade - back up connection, will be located at Emergency Management Agency (EMA), 23100 McAuliffe Drive, Robertsedale, Alabama 36567.

### **FINANCIAL IMPACT**

**Total cost of recommendation:** \$60,420.00 per year

**Budget line item(s) to be used:** 10051101.52290

---

**If this is not a budgeted expenditure, does the recommendation create a need for funding?**  
N/A

**LEGAL IMPACT**

**Is legal review necessary for this staff recommendation and related documents?**  
Yes

**Reviewed/approved by:** Previously reviewed and approved by David Connor in March 2019, no changes to Standard Service Agreement.

**Additional comments:** N/A

**ADVERTISING REQUIREMENTS**

**Is advertising required for this recommendation?** N/A

**If the proof of publication affidavit is not attached, list the reason:** N/A

**FOLLOW UP IMPLEMENTATION**

**For time-sensitive follow up, select deadline date for follow up:** N/A

**Individual(s) responsible for follow up:** County Administration Staff to prepare and email executed Agreement(s) to provider for signature.

**Action required (list contact persons/addresses if documents are to be mailed or emailed):**

Email executed agreement(s) to:

Scott McMahan

Scott.mcmahan@uniti.com

Brian Peacock, CIS Director: bpeacock@baldwincountyal.gov; Susan Kilby-Aaron, Business Manager: skilby@baldwincountyal.gov

**Additional instructions/notes:** Scott McMahan 251-445-1807





## Service Order

<b>Offer Date:</b>	<b>05/25/2022</b>	
<b>Description:</b>	<b>1 Gbps Internet Renewal Baldwin County EMA - Robertsedale 2022 - 2025</b>	
<b>Opp. Number:</b>	<b>OPP-254336</b>	
<b>Requested By:</b>	Baldwin County Commission 1569280 Brian Peacock	bpeacock@baldwincountyal.gov (251) 599-9006
<b>Offered By:</b>	Uniti Fiber Scott McMahan	scott.mcmahan@uniti.com (251)445-1807

<b>Locations</b>	<i>Note: For Ethernet orders, "A" is Remote location and "Z" is Host location</i>	
A Location:	Robertsedale-23100 McAuliffe Drive, 23100 McAuliffe Dr, Robertsedale, AL, 36567-3189	
A CPE Location:	Baldwin County EMA-Robertsedale	
Z Location:	Uniti Fiber Internet, 201 Saint Joseph Street, Mobile, AL, 36602-3931	
Z CPE Location:	Uniti Fiber Internet	

Selection	Service	Term	Monthly Recurring Charge	Non-Recurring Charge
X	1 Gbps Internet	36	\$1,635.00	\$0.00

<b>Remarks</b>
1. Offer is to renewal internet service currently in place on a new 36 month term.

**DocuSign will be utilized to route this Service Order form for electronic signature, name, title, date.**

**Please provide separate Implementation Form as soon as possible via email as electronic or scanned document to [orders@uniti.com](mailto:orders@uniti.com), via fax to 251-445-0642, or via online form where provided.**

Customer acknowledges that Customer is ordering the Services from Uniti Fiber LLC, and/or its affiliate or subsidiary companies (collectively "Uniti Fiber"), and that local, state, and federal taxes and surcharges may apply. By signing, Customer acknowledges full and complete authority to bind Customer. Additional charges for any requested demarcation extension will be passed on to Customer. Access or other fees imposed by property owner shall be borne by Customer.

By signing this Service Order, Customer requests the Service ordered hereunder subject to the existing master services agreement or standard terms and conditions signed by the parties; or if none exists, then such Service is subject to the applicable terms and conditions of Uniti Fiber's standard terms and conditions (which may be changed from time to time at Uniti Fiber's discretion), a copy of which is available upon request. Uniti Fiber's master service agreement, any IP Transit service ordered hereunder shall be subject to the terms of Uniti Fiber's IP Transit Addendum which may be provided to Customer upon request and at Uniti Fiber's discretion may be changed or updated from time to time.

This Service Order becomes binding on Uniti Fiber upon Order Acceptance.

This Service Order fully incorporates the agreement titled Standard Terms & Conditions signed by Customer on 3/6/2019.

### Uniti Fiber

Signature: \_\_\_\_\_

Name (printed): \_\_\_\_\_

Title: \_\_\_\_\_

Date: \_\_\_\_\_

### Baldwin County Commission

Signature: \_\_\_\_\_

Name (printed): \_\_\_\_\_

Title: \_\_\_\_\_

Date: \_\_\_\_\_



## Service Order

<b>Offer Date:</b>	<b>05/25/2022</b>	
<b>Description:</b>	<b>1 Gbps Internet Renewal to the Bay Minette County Commission Annex IV 2022 - 2025</b>	
<b>Opp. Number:</b>	<b>OPP-254335</b>	
<b>Requested By:</b>	Baldwin County Commission 1569280 Brian Peacock	bpeacock@baldwincountyal.gov (251) 599-9006
<b>Offered By:</b>	Uniti Fiber Scott McMahan	scott.mcmahan@uniti.com (251)445-1807

<b>Locations</b>	<i>Note: For Ethernet orders, "A" is Remote location and "Z" is Host location</i>	
<b>A Location:</b>	Bay Minette-105 West 3rd Street, 105 West 3rd Street, Bay Minette, AL, 36507	
<b>A CPE Location:</b>	Baldwin County Commission Annex IV	
<b>Z Location:</b>	Uniti Fiber Internet, 201 Saint Joseph Street, Mobile, AL, 36602-3931	
<b>Z CPE Location:</b>	Uniti Fiber Internet	

Selection	Service	Term	Monthly Recurring Charge	Non-Recurring Charge
X	1 Gbps Internet	36	\$1,635.00	\$0.00

<b>Remarks</b>
1. Offer Assumes the renewal of Service on a new 36 Month term. 2. Bandwidth can be upgraded within term with no additional installation charges.

**DocuSign will be utilized to route this Service Order form for electronic signature, name, title, date.**

**Please provide separate Implementation Form as soon as possible via email as electronic or scanned document to [orders@uniti.com](mailto:orders@uniti.com), via fax to 251-445-0642, or via online form where provided.**

Customer acknowledges that Customer is ordering the Services from Uniti Fiber LLC, and/or its affiliate or subsidiary companies (collectively "Uniti Fiber"), and that local, state, and federal taxes and surcharges may apply. By signing, Customer acknowledges full and complete authority to bind Customer. Additional charges for any requested demarcation extension will be passed on to Customer. Access or other fees imposed by property owner shall be borne by Customer.

By signing this Service Order, Customer requests the Service ordered hereunder subject to the existing master services agreement or standard terms and conditions signed by the parties; or if none exists, then such Service is subject to the applicable terms and conditions of Uniti Fiber's standard terms and conditions (which may be changed from time to time at Uniti Fiber's discretion), a copy of which is available upon request. Uniti Fiber's master service agreement, any IP Transit service ordered hereunder shall be subject to the terms of Uniti Fiber's IP Transit Addendum which may be provided to Customer upon request and at Uniti Fiber's discretion may be changed or updated from time to time.

This Service Order becomes binding on Uniti Fiber upon Order Acceptance.

This Service Order fully incorporates the agreement titled Standard Terms & Conditions signed by Customer on 3/6/2019.

### Uniti Fiber

Signature: \_\_\_\_\_

Name (printed): \_\_\_\_\_

Title: \_\_\_\_\_

Date: \_\_\_\_\_

### Baldwin County Commission

Signature: \_\_\_\_\_

Name (printed): \_\_\_\_\_

Title: \_\_\_\_\_

Date: \_\_\_\_\_





## Service Order

<b>Offer Date:</b>	<b>05/25/2022</b>	
<b>Description:</b>	<b>1/2 Rack Collocation USA DC-Renewal 2022-2025</b>	
<b>Opp. Number:</b>	<b>OPP-247110</b>	
<b>Requested By:</b>	Baldwin County Commission 1569280 Brian Peacock	bpeacock@baldwincountyal.gov (251) 599-9006
<b>Offered By:</b>	Uniti Fiber Scott McMahan	scott.mcmahan@uniti.com (251)445-1807

Locations		Note: For Ethernet orders, "A" is Remote location and "Z" is Host location
A Location:	Uniti Fiber Mobile USA Data Center, 650 Clinic Drive, Mobile, AL, 36688-0001, MOBNALMWW00	
A CPE Location:	Baldwin County Commission	
Z Location:	Uniti Fiber Mobile USA Data Center, 650 Clinic Drive, Mobile, AL, 36688-0001, MOBNALMWW00	
Z CPE Location:	Baldwin County Commission	

Selection	Service	Term	Monthly Recurring Charge	Non-Recurring Charge
X	Rack (Half)	36	\$595.00	\$0.00

Remarks
1. Offer assumes a renewal of service on a new 36 month term.

**DocuSign will be utilized to route this Service Order form for electronic signature, name, title, date.**

**Please provide separate Implementation Form as soon as possible via email as electronic or scanned document to [orders@uniti.com](mailto:orders@uniti.com), via fax to 251-445-0642, or via online form where provided.**

Customer acknowledges that Customer is ordering the Services from Uniti Fiber LLC, and/or its affiliate or subsidiary companies (collectively "Uniti Fiber"), and that local, state, and federal taxes and surcharges may apply. By signing, Customer acknowledges full and complete authority to bind Customer. Additional charges for any requested demarcation extension will be passed on to Customer. Access or other fees imposed by property owner shall be borne by Customer.

By signing this Service Order, Customer requests the Service ordered hereunder subject to the existing master services agreement or standard terms and conditions signed by the parties; or if none exists, then such Service is subject to the applicable terms and conditions of Uniti Fiber's standard terms and conditions (which may be changed from time to time at Uniti Fiber's discretion), a copy of which is available upon request. Uniti Fiber's master service agreement, any IP Transit service ordered hereunder shall be subject to the terms of Uniti Fiber's IP Transit Addendum which may be provided to Customer upon request and at Uniti Fiber's discretion may be changed or updated from time to time.

This Service Order becomes binding on Uniti Fiber upon Order Acceptance.

This Service Order fully incorporates the agreement titled **Colocation Agreement signed by customer on 3/6/2019.**

### Uniti Fiber

Signature: \_\_\_\_\_

Name (printed): \_\_\_\_\_

Title: \_\_\_\_\_

Date: \_\_\_\_\_

### Baldwin County Commission

Signature: \_\_\_\_\_

Name (printed): \_\_\_\_\_

Title: \_\_\_\_\_

Date: \_\_\_\_\_



## Service Order

<b>Offer Date:</b>	<b>05/25/2022</b>	
<b>Description:</b>	<b>150 Mbps Ethernet Upgrade from 100 Mbps Bay Minette County Commission Annex IV to the USA Data Center-Renewal 2022-2025</b>	
<b>Opp. Number:</b>	<b>OPP-247111</b>	
<b>Requested By:</b>	Baldwin County Commission 1569280 Brian Peacock	bpeacock@baldwincountyal.gov (251) 599-9006
<b>Offered By:</b>	Uniti Fiber Scott McMahan	scott.mcmahan@uniti.com (251)445-1807

Locations <i>Note: For Ethernet orders, "A" is Remote location and "Z" is Host location</i>	
A Location:	Bay Minette-105 West 3rd Street, 105 West 3rd Street, Bay Minette, AL, 36507
A CPE Location:	Baldwin County Commission Annex IV
Z Location:	Uniti Fiber Mobile USA Data Center, 650 Clinic Drive, Mobile, AL, 36688-0001, MOBNALMWW00
Z CPE Location:	Baldwin County Commission

Selection	Service	Term	Monthly Recurring Charge	Non-Recurring Charge
x	100 Mbps Ethernet	36	\$585.00	\$0.00
	150 Mbps Ethernet	36	\$610.00	\$0.00

Remarks
1. Offer is to either renew or upgrade the existing connection which is currently at 100 Mbps. 2. Bandwidth can be upgraded within term with no additional installation charges.

**DocuSign will be utilized to route this Service Order form for electronic signature, name, title, date.**

**Please provide separate Implementation Form as soon as possible via email as electronic or scanned document to [orders@uniti.com](mailto:orders@uniti.com), via fax to 251-445-0642, or via online form where provided.**

Customer acknowledges that Customer is ordering the Services from Uniti Fiber LLC, and/or its affiliate or subsidiary companies (collectively "Uniti Fiber"), and that local, state, and federal taxes and surcharges may apply. By signing, Customer acknowledges full and complete authority to bind Customer. Additional charges for any requested demarcation extension will be passed on to Customer. Access or other fees imposed by property owner shall be borne by Customer.

By signing this Service Order, Customer requests the Service ordered hereunder subject to the existing master services agreement or standard terms and conditions signed by the parties; or if none exists, then such Service is subject to the applicable terms and conditions of Uniti Fiber's standard terms and conditions (which may be changed from time to time at Uniti Fiber's discretion), a copy of which is available upon request. Uniti Fiber's master service agreement, any IP Transit service ordered hereunder shall be subject to the terms of Uniti Fiber's IP Transit Addendum which may be provided to Customer upon request and at Uniti Fiber's discretion may be changed or updated from time to time.

This Service Order becomes binding on Uniti Fiber upon Order Acceptance.

This Service Order fully incorporates the agreement titled Standard Terms & Conditions signed by Customer on 3/6/2019.

### Uniti Fiber

Signature: \_\_\_\_\_

Name (printed): \_\_\_\_\_

Title: \_\_\_\_\_

Date: \_\_\_\_\_

### Baldwin County Commission

Signature: \_\_\_\_\_

Name (printed): \_\_\_\_\_

Title: \_\_\_\_\_

Date: \_\_\_\_\_



## Service Order

<b>Offer Date:</b>	<b>05/25/2022</b>	
<b>Description:</b>	<b>100 or 150 Mbps Ethernet Bay Minette County Commission Robertsdale EMA to the USA Data Center</b>	
<b>Opp. Number:</b>	<b>OPP-203724</b>	
<b>Requested By:</b>	Baldwin County Commission 1569280 Brian Peacock	bpeacock@baldwincountyal.gov (251) 599-9006
<b>Offered By:</b>	Uniti Fiber Scott McMahan	scott.mcmahan@uniti.com (251)445-1807

Locations <i>Note: For Ethernet orders, "A" is Remote location and "Z" is Host location</i>	
A Location:	Robertsdale-23100 McAuliffe Drive, 23100 McAuliffe Dr, Robertsdale, AL, 36567-3189
A CPE Location:	Baldwin County EMA-Robertsdale
Z Location:	Uniti Fiber Mobile USA Data Center, 650 Clinic Drive, Mobile, AL, 36688-0001, MOBNALMWW00
Z CPE Location:	Baldwin County Commission

Selection	Service	Term	Monthly Recurring Charge	Non-Recurring Charge
x	100 Mbps Ethernet	36	\$585.00	\$0.00
	150 Mbps Ethernet	36	\$610.00	\$0.00

Remarks
1. Offer is to create a secondary connection to the Data Center on a new 36-month term. 2. Bandwidth can be upgraded within term with no additional installation charges.

**DocuSign will be utilized to route this Service Order form for electronic signature, name, title, date.**

**Please provide separate Implementation Form as soon as possible via email as electronic or scanned document to [orders@uniti.com](mailto:orders@uniti.com), via fax to 251-445-0642, or via online form where provided.**

Customer acknowledges that Customer is ordering the Services from Uniti Fiber LLC, and/or its affiliate or subsidiary companies (collectively "Uniti Fiber"), and that local, state, and federal taxes and surcharges may apply. By signing, Customer acknowledges full and complete authority to bind Customer. Additional charges for any requested demarcation extension will be passed on to Customer. Access or other fees imposed by property owner shall be borne by Customer.

By signing this Service Order, Customer requests the Service ordered hereunder subject to the existing master services agreement or standard terms and conditions signed by the parties; or if none exists, then such Service is subject to the applicable terms and conditions of Uniti Fiber's standard terms and conditions (which may be changed from time to time at Uniti Fiber's discretion), a copy of which is available upon request. Uniti Fiber's master service agreement, any IP Transit service ordered hereunder shall be subject to the terms of Uniti Fiber's IP Transit Addendum which may be provided to Customer upon request and at Uniti Fiber's discretion may be changed or updated from time to time.

This Service Order becomes binding on Uniti Fiber upon Order Acceptance.

This Service Order fully incorporates the agreement titled Standard Terms & Conditions signed by Customer on 3/6/2019.

### Uniti Fiber

Signature: \_\_\_\_\_

Name (printed): \_\_\_\_\_

Title: \_\_\_\_\_

Date: \_\_\_\_\_

### Baldwin County Commission

Signature: \_\_\_\_\_

Name (printed): \_\_\_\_\_

Title: \_\_\_\_\_

Date: \_\_\_\_\_