

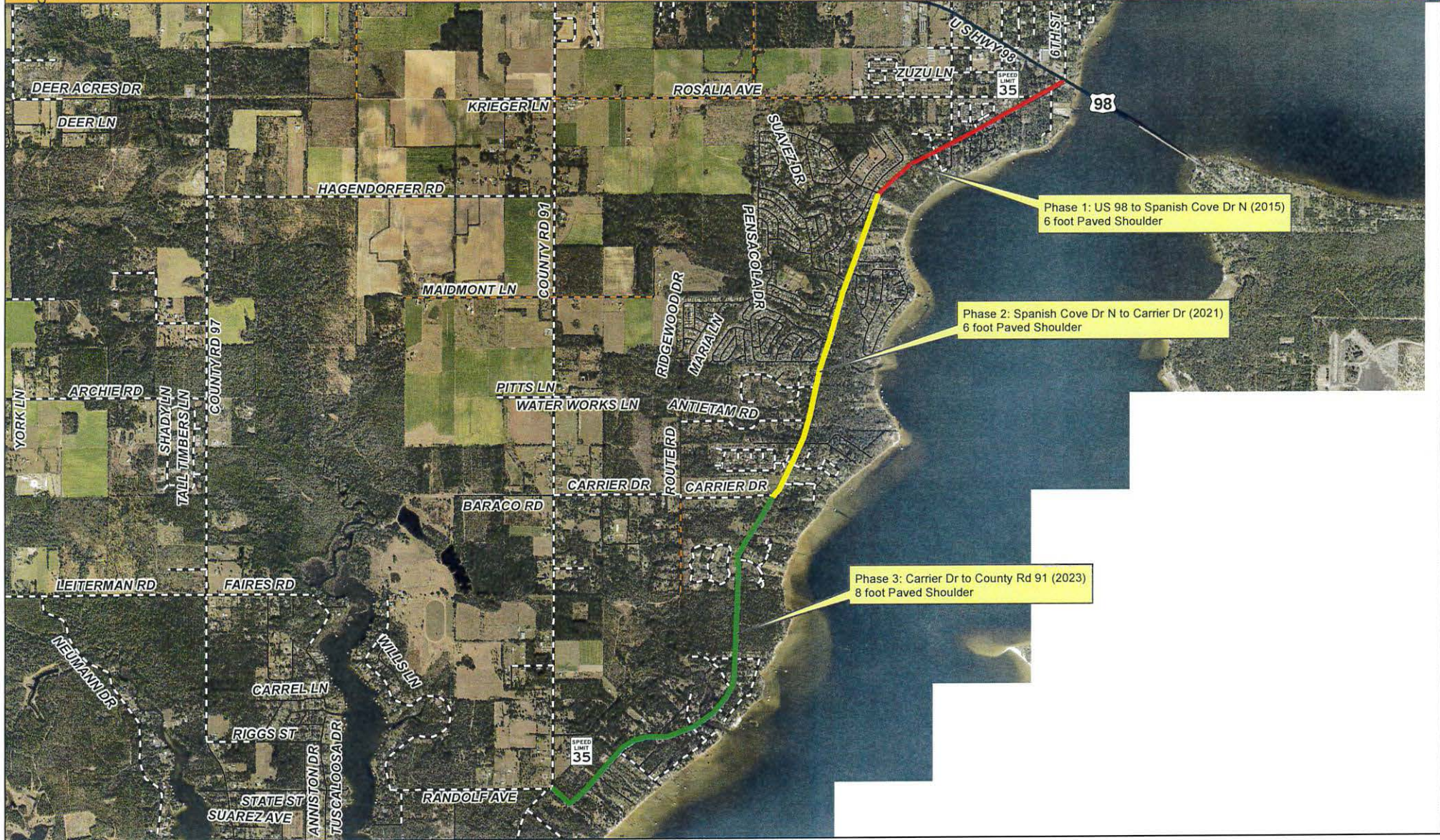

Speed Limit on County Road 99 (US 98 to County Road 91) Lower from 45 MPH to 35 MPH



Baldwin County Highway Department
Speed Limit Change Checklist

Location: County Rd 99 (US 98 to County Rd 91)
Functional Classification: major collector
Current Posted Limit: 45 MPH Proposed Limit: 35 MPH

Reason for Speed Limit Change:

Installation of 6-8 foot paved shoulder
on the Southbound lane of CR 99 for
non-vehicular use.

Latest Traffic Data:

Date traffic counters set out: 4/2022 Length of Count: 72 Hrs
ADT: 5349

85th percentile: 54 MPH Average: 47 MPH

Pace: 41-50 MPH

Percentage of Vehicle in Pace: 47.5 %

Percentage of Commercial Vehicles: 2.1 %

Roadway Geometry:

Are there any sight-distance issues? NO

If yes, explain:

N/A

Is the Clear Zone in compliance within established County standards? yes

Does the geometry of the roadway meet established County standards? yes

Method used to determine compliance:

Ball Bank (CARS): Survey: Visual: ✓

Roadway width: 26-28' (once all phases are complete)
Roadway length: 4.96 miles

Density: Heavy: Moderate: ✓ Light:

Accident data (previous three years): N/A

Total number of accidents:

Total number of fatality accidents:

Total number of injury accidents:

Total number of property damage only accidents:

Signage:

Are there any existing advisory speed limit signs: YES

Advisory Speed: 20 mph

Locations: Curve between Plaza Bianco
and CR 91

If posted at proposed speed, will there be any required advisory speed limit signs? NO Advisory Speed: N/A

If yes, location:

N/A

Is the road in the Police Jurisdiction of a municipality? NO

Has the municipality been advised of the proposed change? N/A

Recommendation to Baldwin County Commission:

Lower the Speed Limit as recommended
from 45 mph to 35 mph

Signature: Troy Smith

Date: 12/20/22