Approved ~~05/15/2018~~

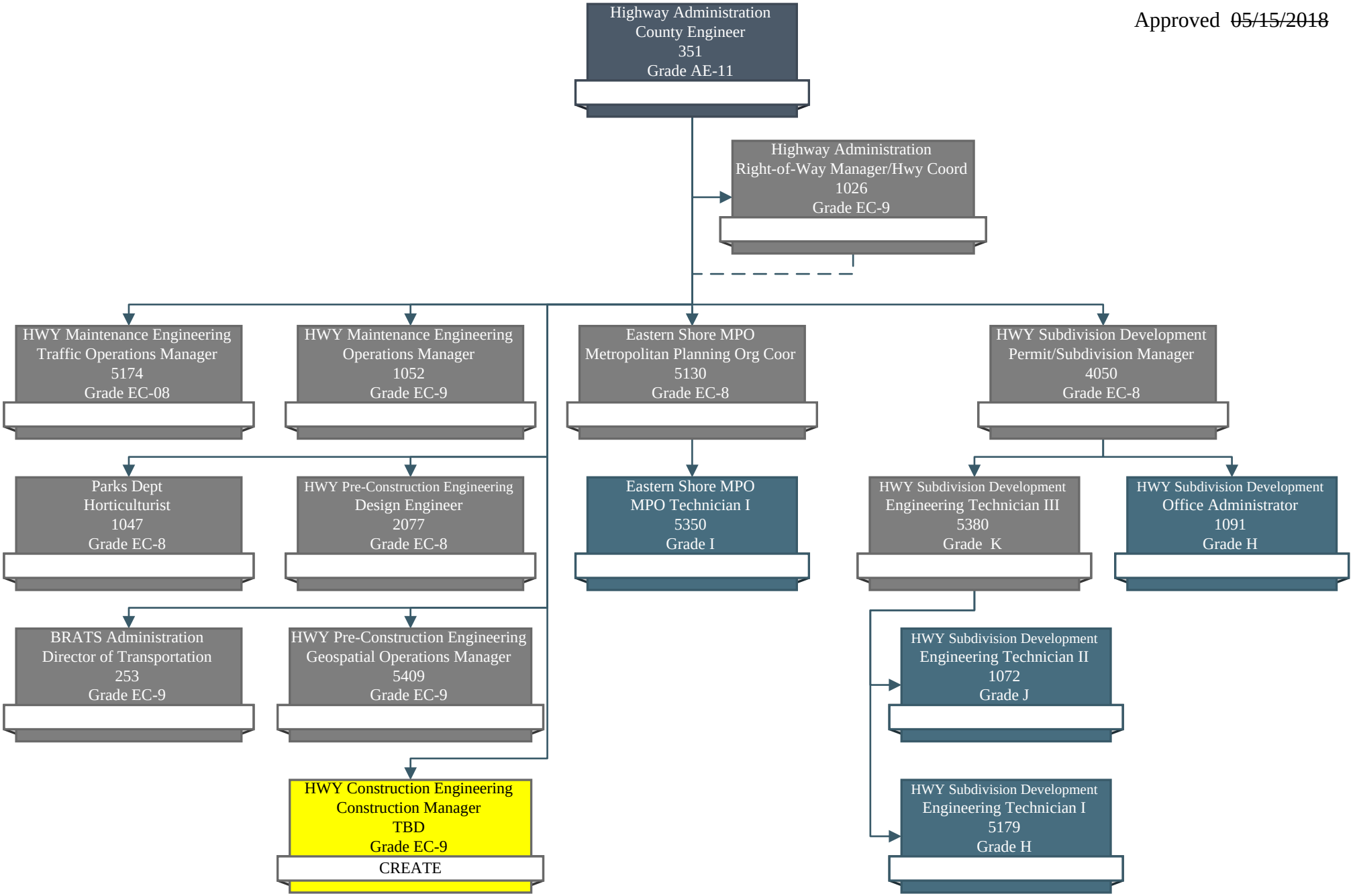
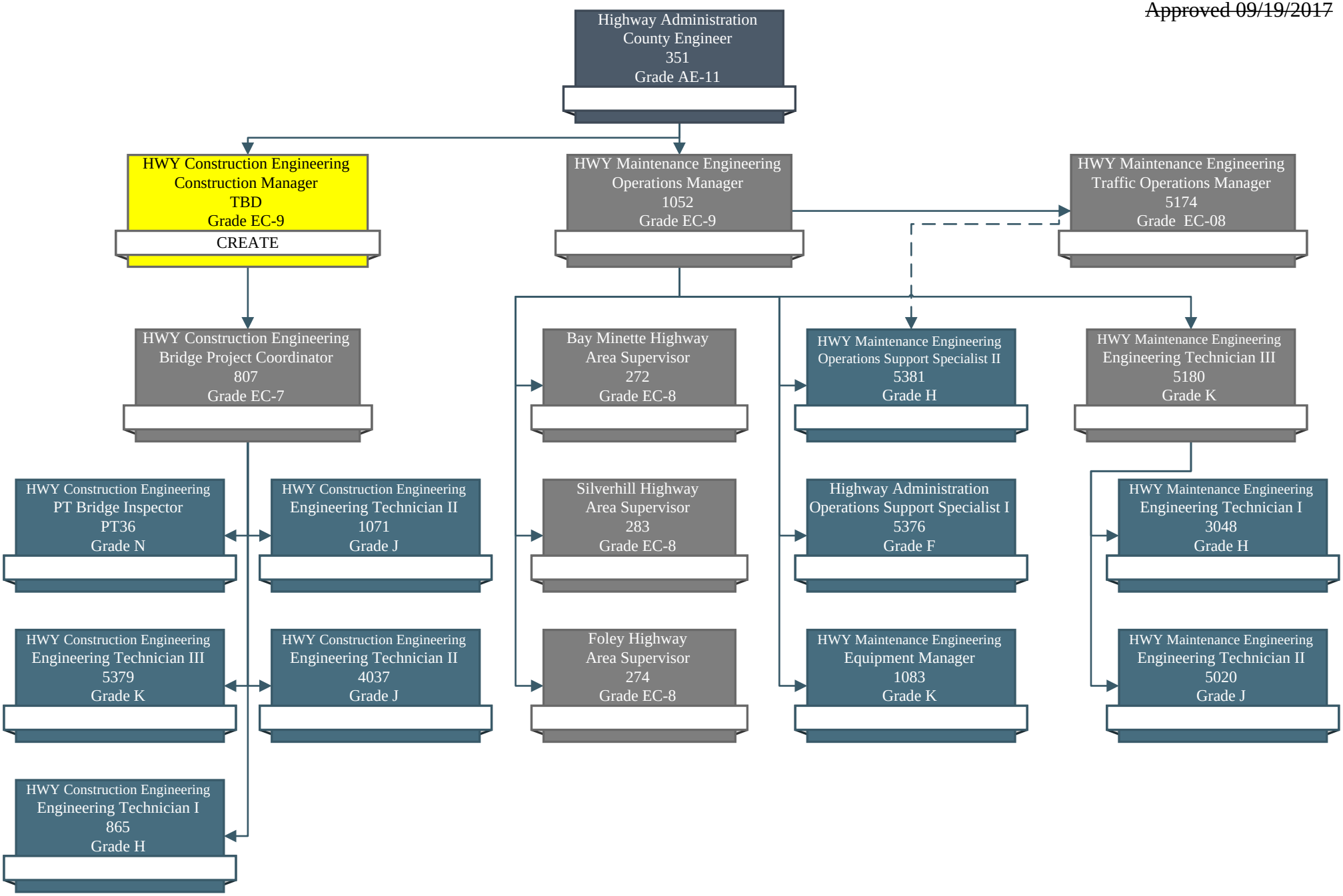
~~Approved 09/19/2017~~