Approved 09/19/2017

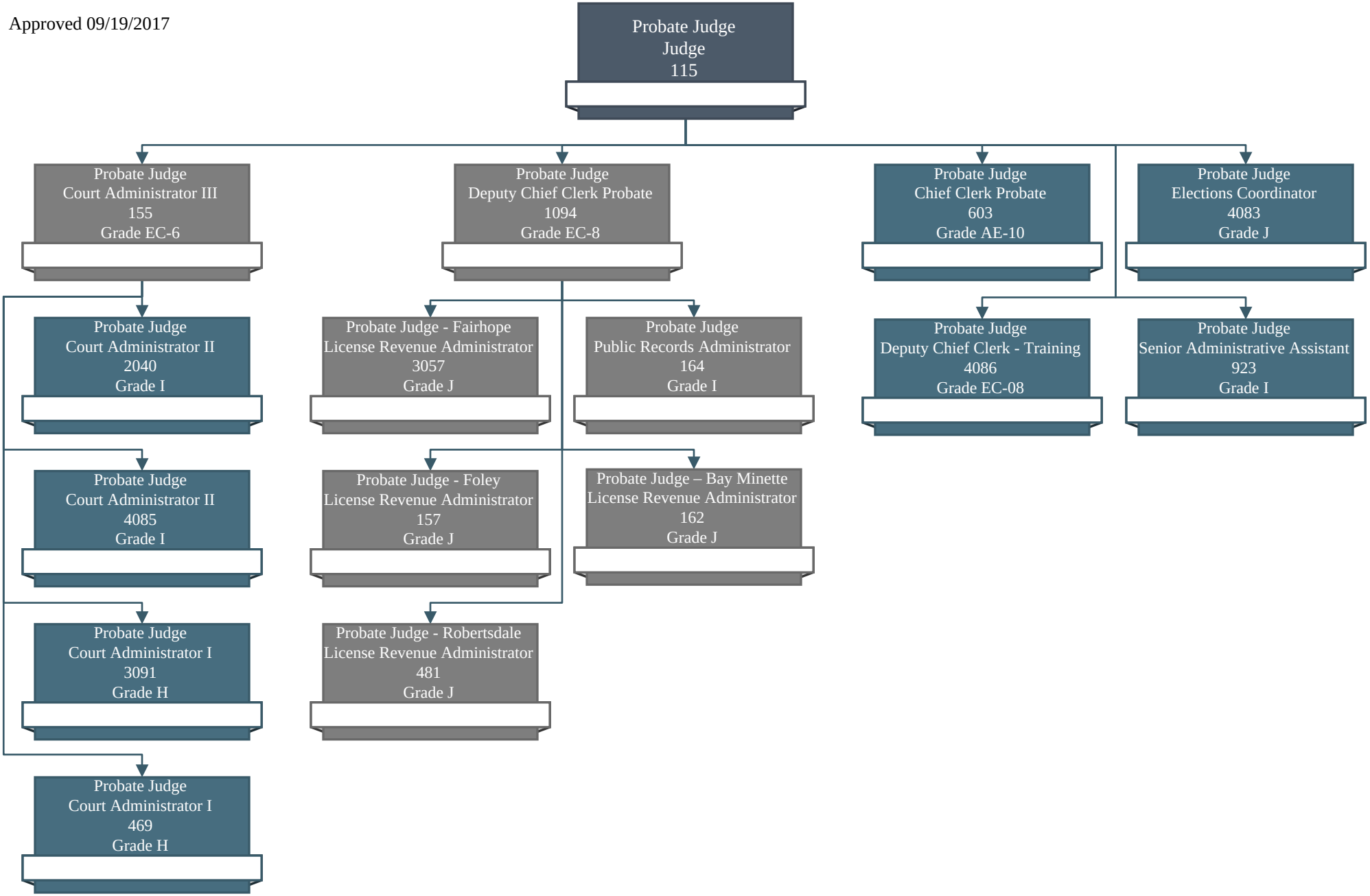
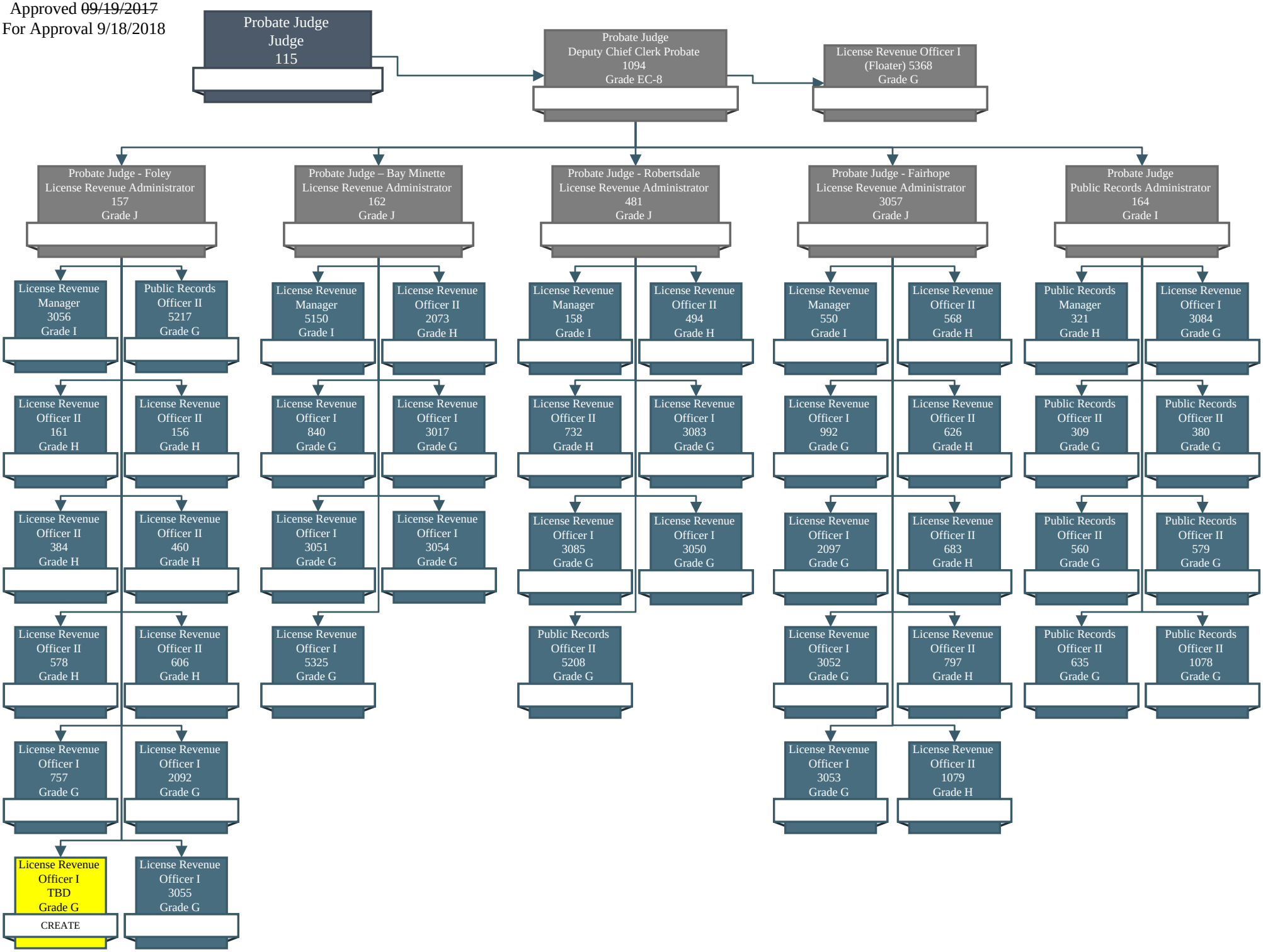
Approved ~~09/19/2017~~
For Approval 9/18/2018