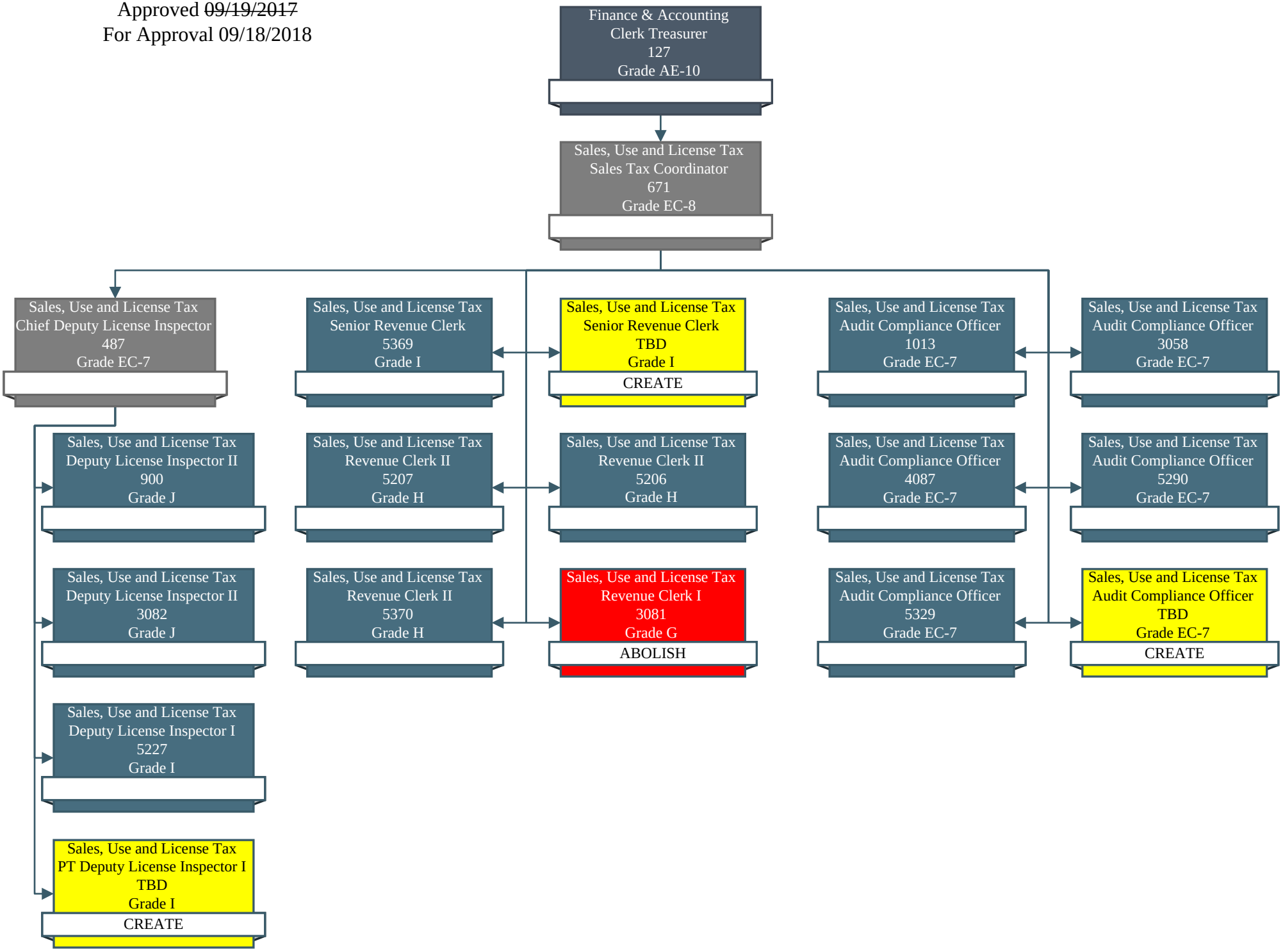Approved ~~09/19/2017~~
For Approval 09/18/2018