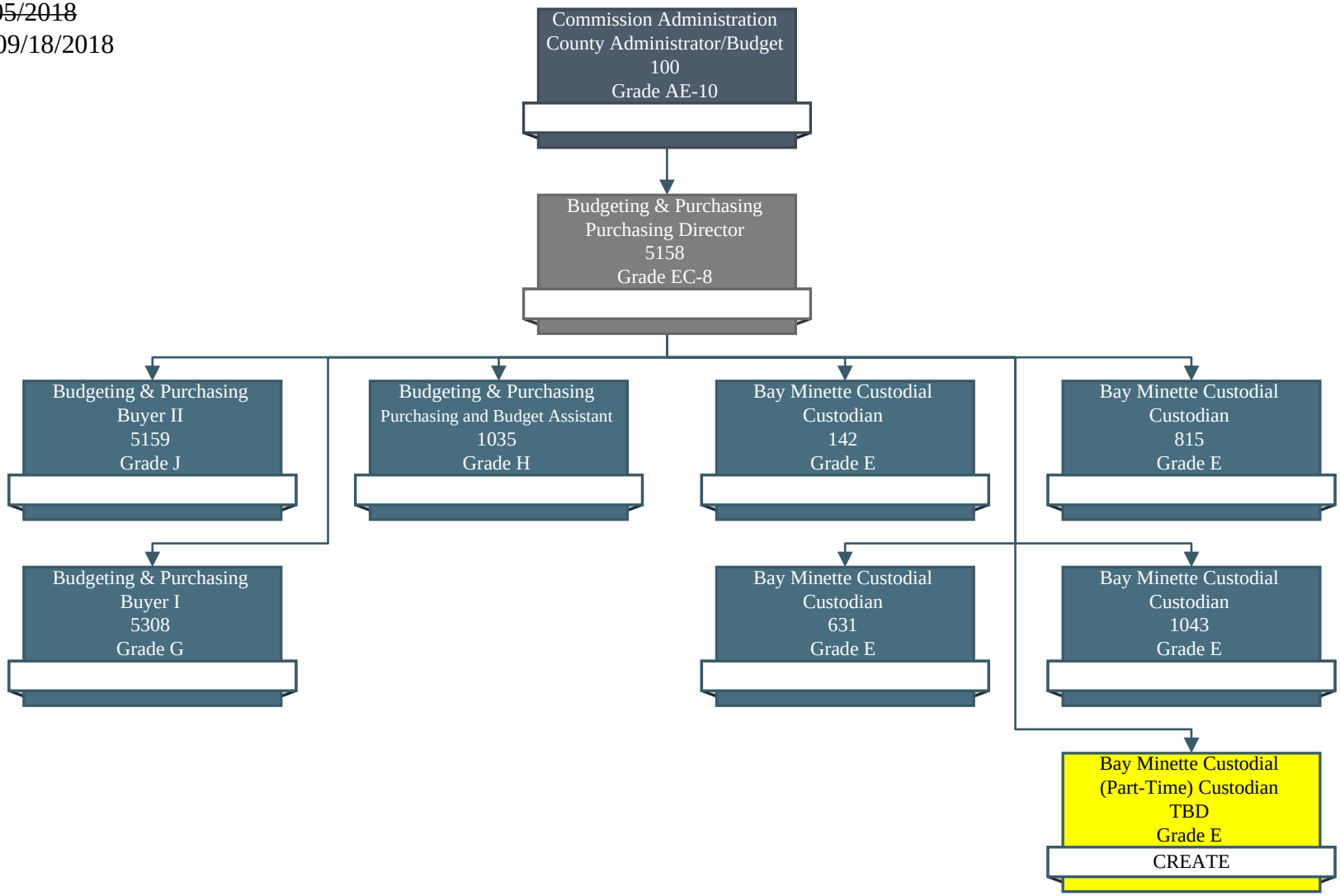~~Approved 06/05/2018~~
For Approval 09/18/2018