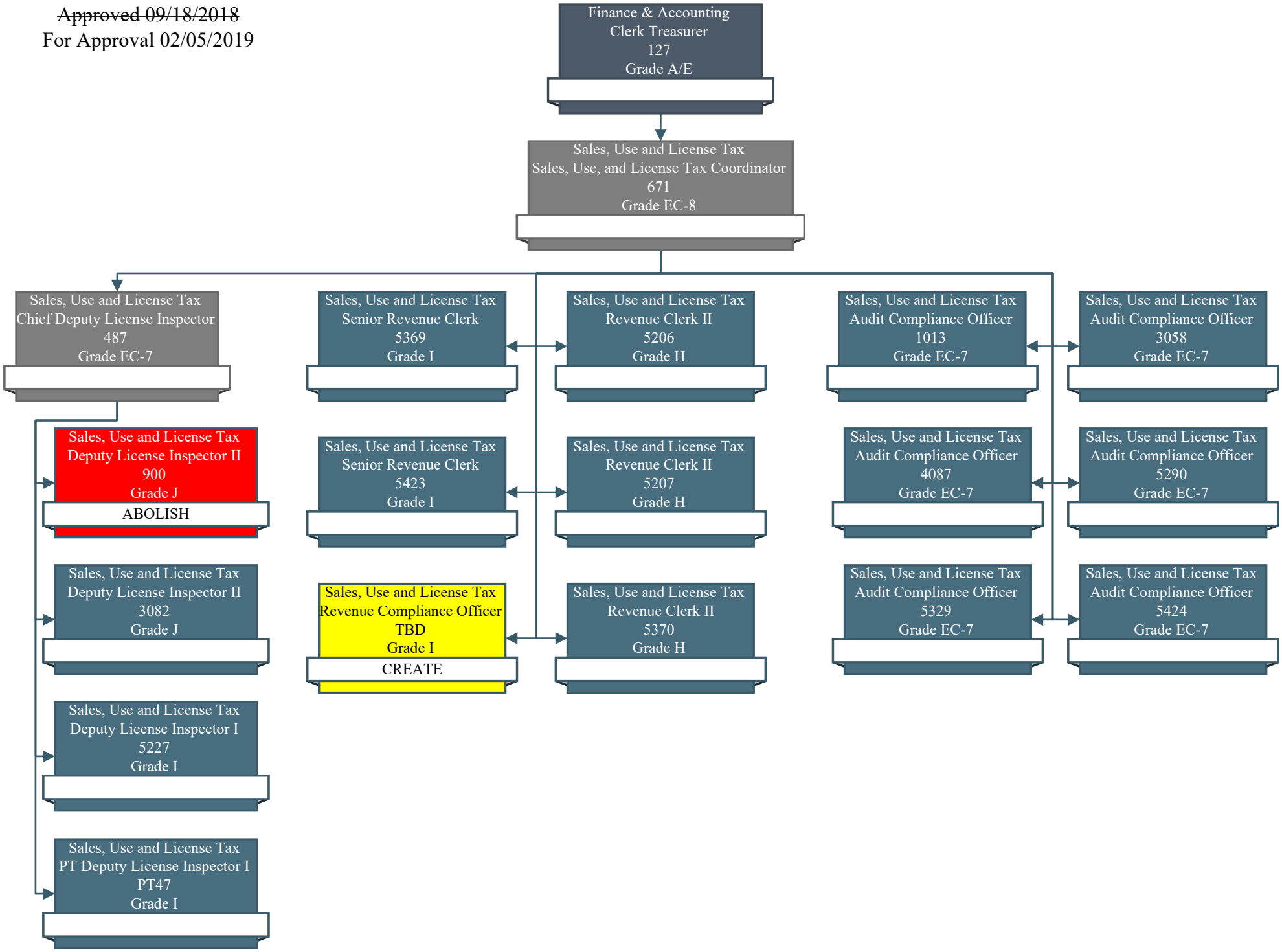~~Approved 09/18/2018~~
For Approval 02/05/2019