

01.9.2019

Memo

To

Mike Howell – Building Dept

From

Samantha - Baldwin County
9-1-1

CC

Re

Rita Parker Ln

Comments:

It has been brought to our attention that some residents of *Rita Parker Lane* wish to have their easement running south named ***Rita Parker Lane S.*** We have approved this request and made these residents aware of the address change that will occur as a result of this change. We spoke to each property owner that would be affected by the address change and each approved the upcoming change if the road name is approved. Please notify our office of your decision to approve this addition of ***Rita Parker Lane S.***

If you have any questions please feel free to contact our office at 251-947-5911.

Mike Howell
1-25-19



Via email
OK

Baldwin County 9-1-1 Addressing Dept.

Tel 251-947-5911
Fax 251-947-2740

23130 McAuliffe Drive
Robertsdale, AL 36567

ADDRESSING@BALDWIN911.ORG

Proposed Road Name - Rita Parker Lane S

CROSSOVER

RABUN RD

RITA PARKER LN

05-18-05-22-0-000-025.001

05-18-05-22-0-000-025.003

05-18-05-22-0-000-025.002

05-18-05-22-0-000-025.000

05-18-05-22-0-000-024.004

05-18-05-22-0-000-024.005

05-18-05-22-0-000-024.003

Proposed Road Name - Rita Parker Lane S

05-18-05-22-0-000-024.001

05-18-05-22-0-000-024.009

05-18-05-22-0-000-023.001

05-18-05-22-0-000-022.000

05-18-05-22-0-000-021.000



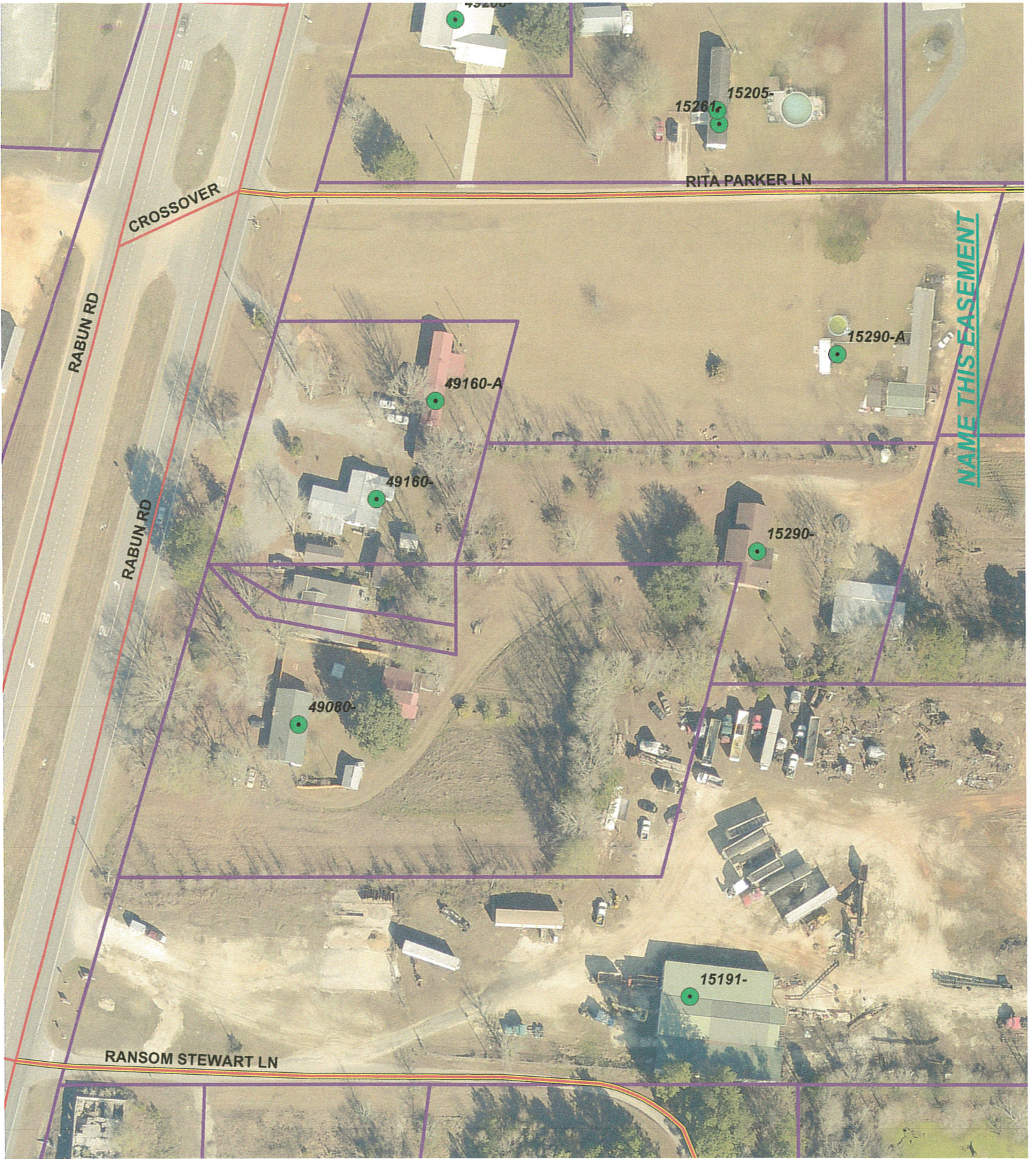

CROSSOVER

RABUN RD

RABUN RD

RITA PARKER LN

NAME THIS EASEMENT

15205-
15261-

15290-A

49160-A

49160-

15290-

49080-

15191-

RANSOM STEWART LN

Untitled Map

Write a description for your map.

Legend

- 15290 Rita Parker Ln
- RITA PARKER LN S



Google Earth

© 2018 Google

400 ft

N