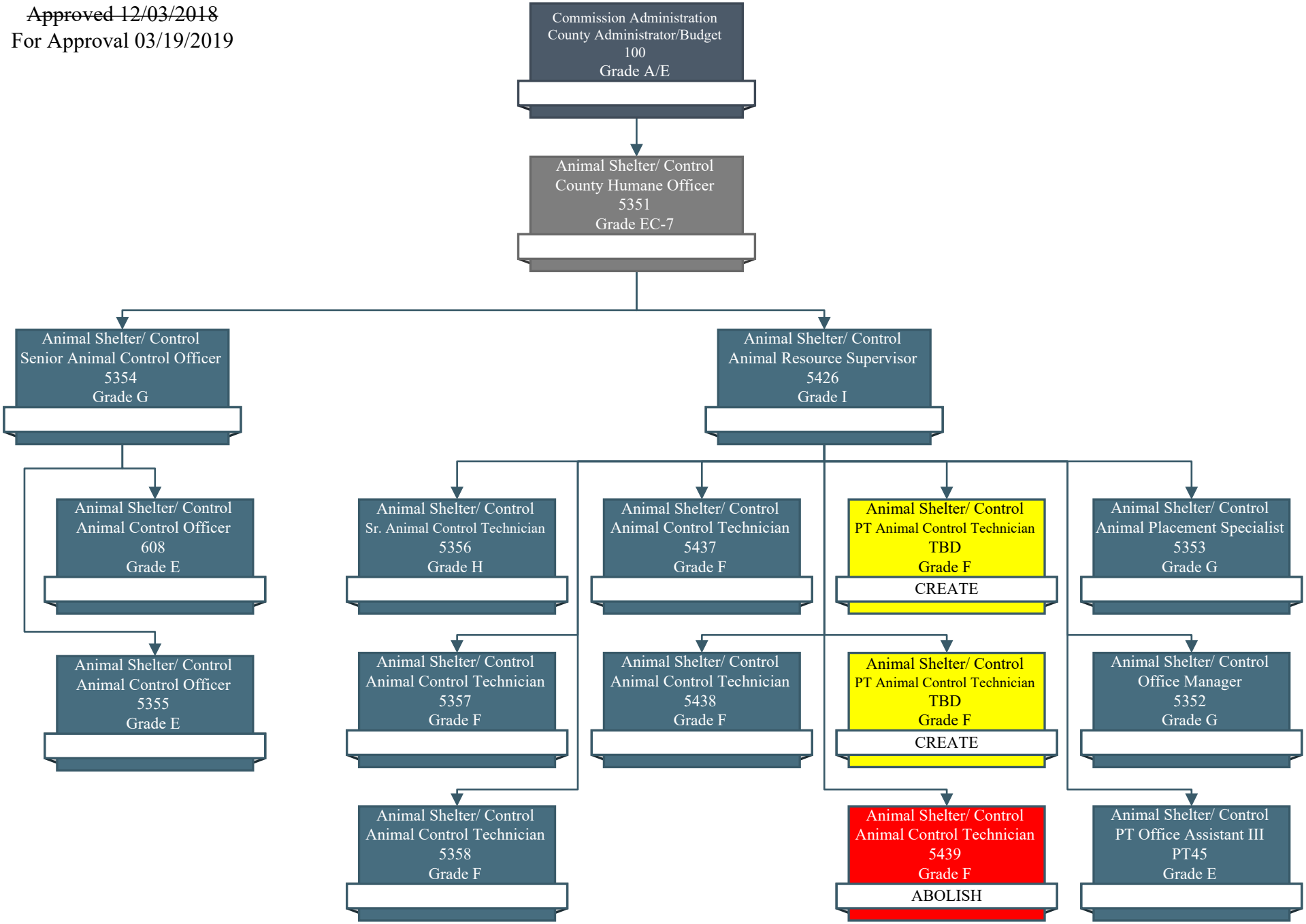~~Approved 12/03/2018~~
For Approval 03/19/2019