Dirt Road Paving Projects - FY 20 ROW Priority
AREA 300

ROAD NAME	DESCRIPTION	LENGTH IN MILES	WIDTH	HOUSE CT.	R/W NEEDED	TRACTS ACQ.	ADD'L. TRACTS NEEDED
Norris Lane	from Beasley road to County Road 24	1.51	20.00	16	Yes	0	19
Mannich Lane	from County Road 9 to Lipscomb Road	1.51	20.00	7	Yes	0	10
Lipscomb Road	from US 98 to Beginning of Pavement	0.88	20.00	7/30	Yes	0	14
Russian Road	from Roscoe Road to EOM	1.55	20.00	16	Yes	0	26
CC Road	from Comstock Road to Gardner Road	0.40	20.00	8	Yes	0	8
Woerner Road	from EOM to County Road 83	1.29	20.00	19	Yes	0	21
Brantley Lane	from County Road 26 to EOM	0.74	20.00	30	Yes	0	20
	AREA 300 TOTAL	7.88					

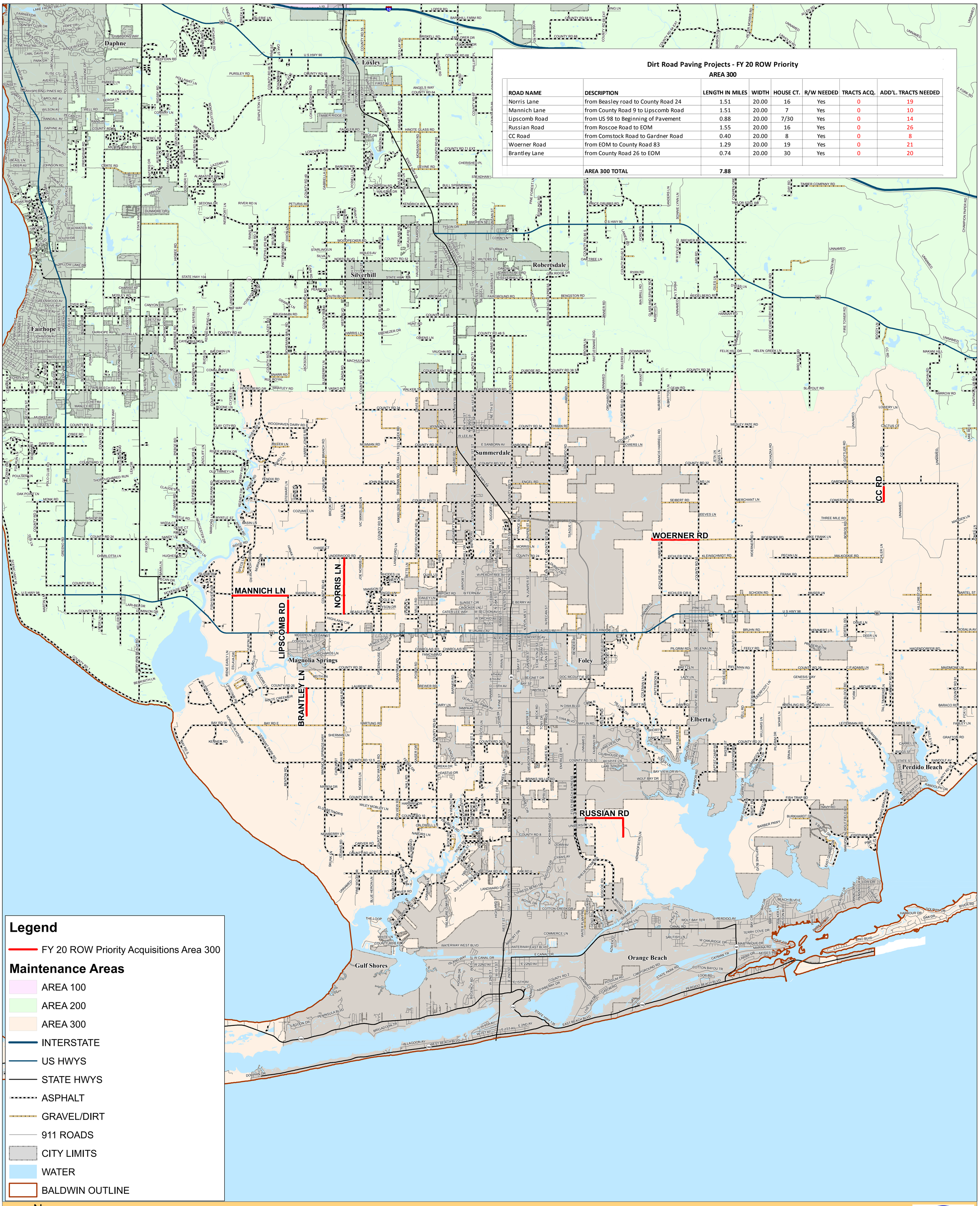

Baldwin County Highway Department

Dirt Road Paving Projects - FY 20 ROW Priority Acquisitions Area 300