~~Approved 4/3/2018~~
For Approval 05/07/2019

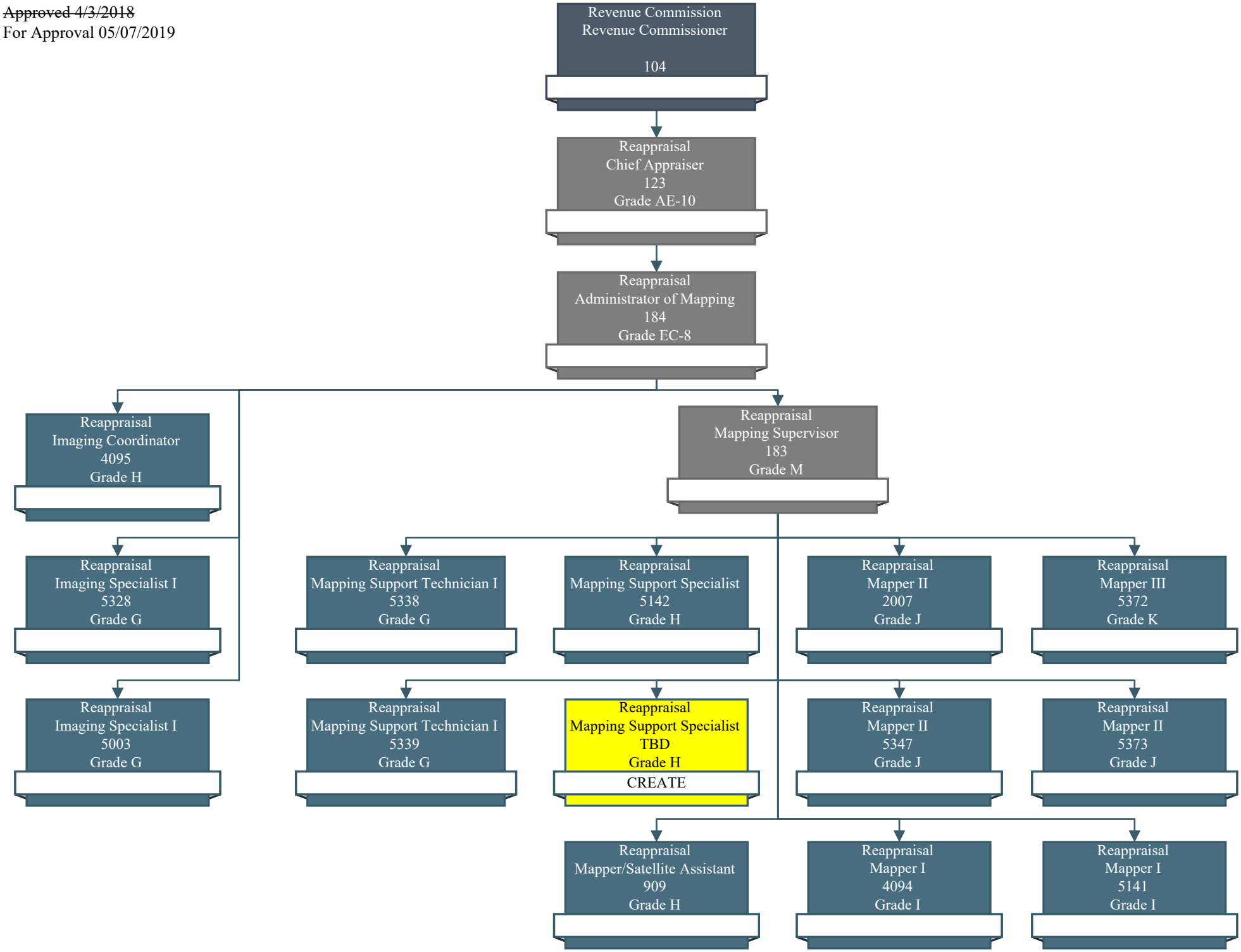
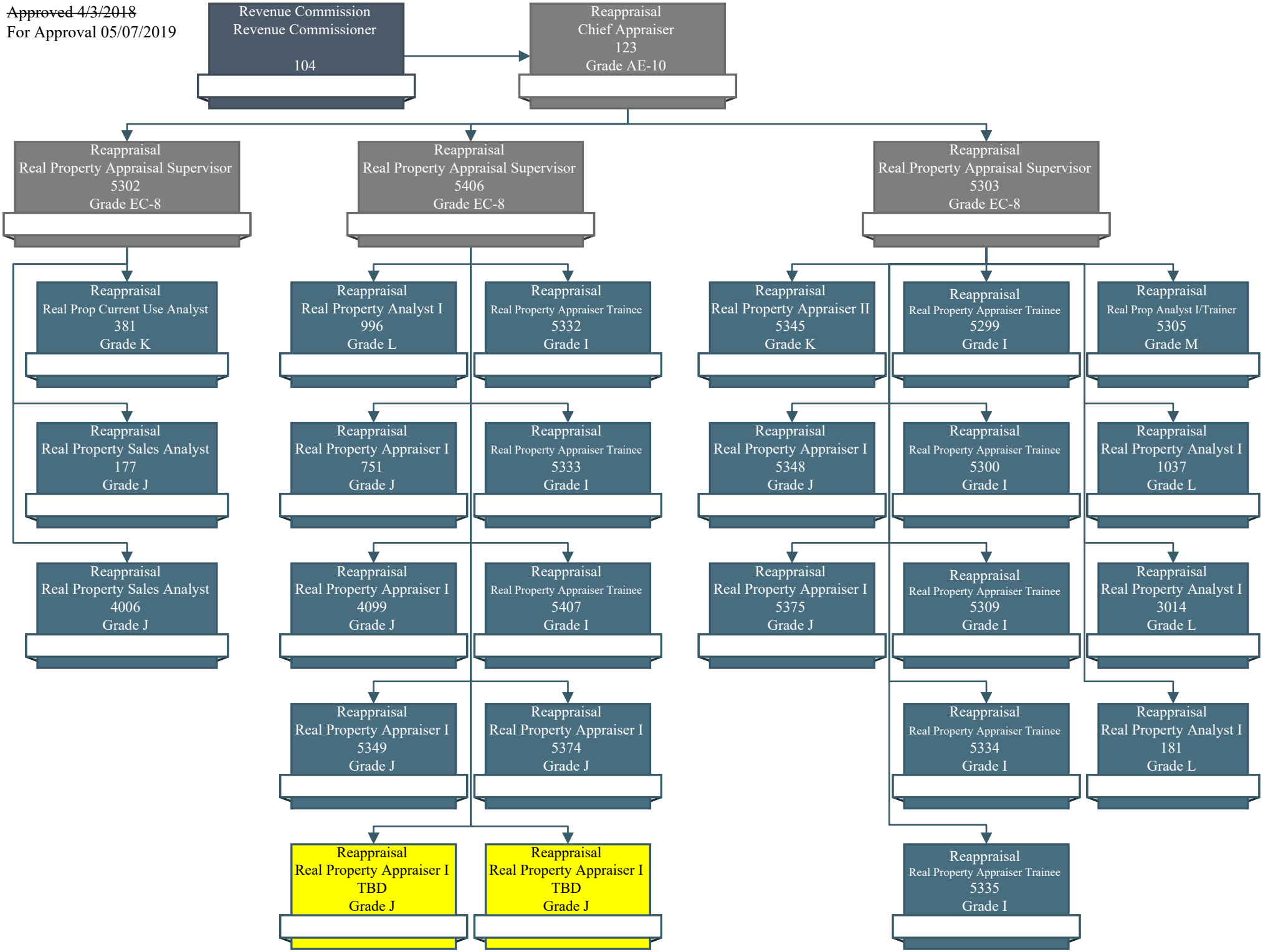
~~Approved 4/3/2018~~
For Approval 05/07/2019