

IN THE PROBATE COURT OF BALDWIN COUNTY, ALABAMA

IN RE:

MEMENTO MORI,

CASE NO. 36930

A PRIVATE CEMETERY

ORDER GRANTING LICENSE TO ESTABLISH PRIVATE CEMETERY

The undersigned having reviewed the application for establishment of a private cemetery submitted by **BENJAMIN E. MERRILL, JR. and DIANE C. MERRILL** in the above cause and having received approval of said application from the Baldwin County Commission to hereby grant the application as submitted. The undersigned do, therefore,

ORDER, ADJUDGE and DECREE that a license is hereby granted to **BENJAMIN E. MERRILL, JR. and DIANE C. MERRILL** to establish a private cemetery on the following described real property situated in Baldwin County, Alabama, to-wit:

SEE ATTACHED SURVEY

DONE this 7th day of May, 2019.



Harry D. Olin
JUDGE OF PROBATE

COUNTY COMMISSION OF BALDWIN
COUNTY, ALABAMA

By: Colt M.
As Its Chairman

NOTES

1. All bearings shown hereon are relative to Magnetic North by a Compass reading on the day of the fieldwork.
2. Corner monuments shown as set iron pins are are 5/8" reinforcing bars with a durable plastic cap stamped "26623".
3. Only Select Fenced Interior Improvements shown hereon.
4. This survey was prepared for the client shown and is not to be used for any other purpose without prior approval from this surveyor.
5. No instruments of record reflecting easements, right of ways, and/or ownership were furnished this surveyor, except as shown or noted.
6. No underground installations or improvements have been located, except as shown or noted.
7. This survey was prepared without the benefit of an abstract of title or a title search unless stated hereon. No liability is assumed by the undersigned for loss relating to any matter that might be discovered by an abstract, title search, or legal judgment rendered on the property.
8. Liability of the undersigned for the survey shown shall not exceed the amount paid for this survey.

DESCRIPTION AS SURVEYED

Commencing at a 3/4" CRIMPED PIPE AND WOOD POST AT THE SW CORNER OF LOT 'G' OF THE MAGNOLIA SPRINGS LAND CO. SUBDIVISION OF FRAC. SEC. 27 T-7-S R-3-E MISC. BK. 1 PG 152; thence N09°19'55"E, a distance of 665.50 feet to a SET 5/8" CAPTED REBAR and the POINT OF BEGINNING; thence N00°11'37"W, a distance of 80.00 feet to a SET 5/8" CAPTED REBAR; thence N09°19'54"E, a distance of 80.00 feet to a SET 5/8" CAPTED REBAR; thence S00°11'37"E, a distance of 80.00 feet to a LIGHT WOOD STOB AND WOOD POST; thence S08°19'54"W, a distance of 30.00 feet to the POINT OF BEGINNING, Said parcel containing 2,400 square feet or 0.06 acres, more or less.

THIS SURVEY IS FOR A FAMILY CEMETERY



SCALE

1"=30'

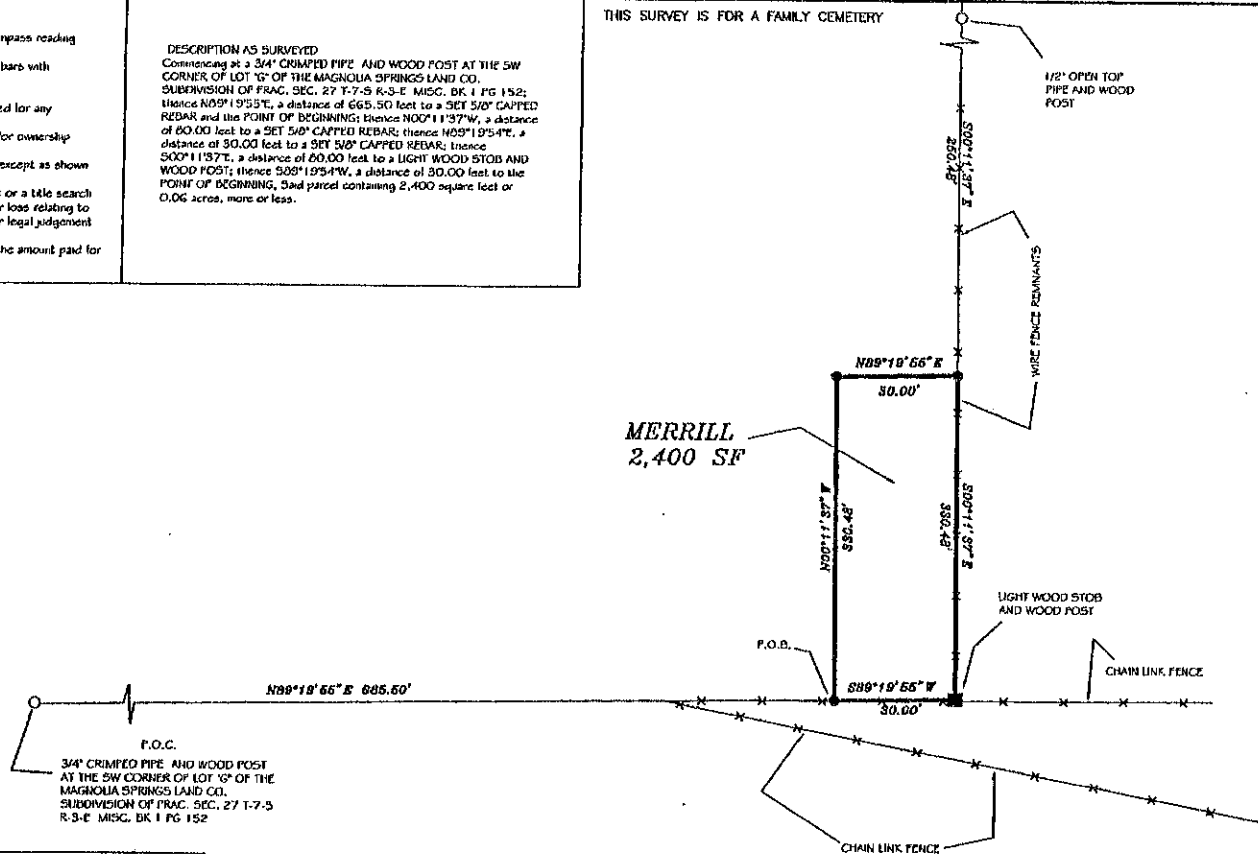

PLAT OF A FAMILY DIVISION SURVEY
PREPARED FOR

**MERRILL
BALDWIN COUNTY, AL.**

**DAVID LOWERY
SURVEYING, L.L.C.**

55284 MARTIN LN.
STOCKTON, AL 36579
251-937-2757 ph. 251-937-2756 fax
dlsurvey25@hotmail.com



D.L.H.

David Lowery
Al Lic No 26623
55284 Martin Ln.
Stockton, AL 36579
251-937-2757

CERTIFICATION

I, David Lowery, a licensed land surveyor in the State of Alabama, do hereby certify the foregoing to be a true plat or map of a survey performed by me or under my supervision, containing the acreage and being accurate as both shown and stated herein. I further certify that all parts of this survey and drawing have been completed in accordance with the current requirements of the Standards of Practice for Surveying in the State of Alabama, to the best of my knowledge, information, and belief.

DAVID LOWERY SURVEYING, L.L.C.