

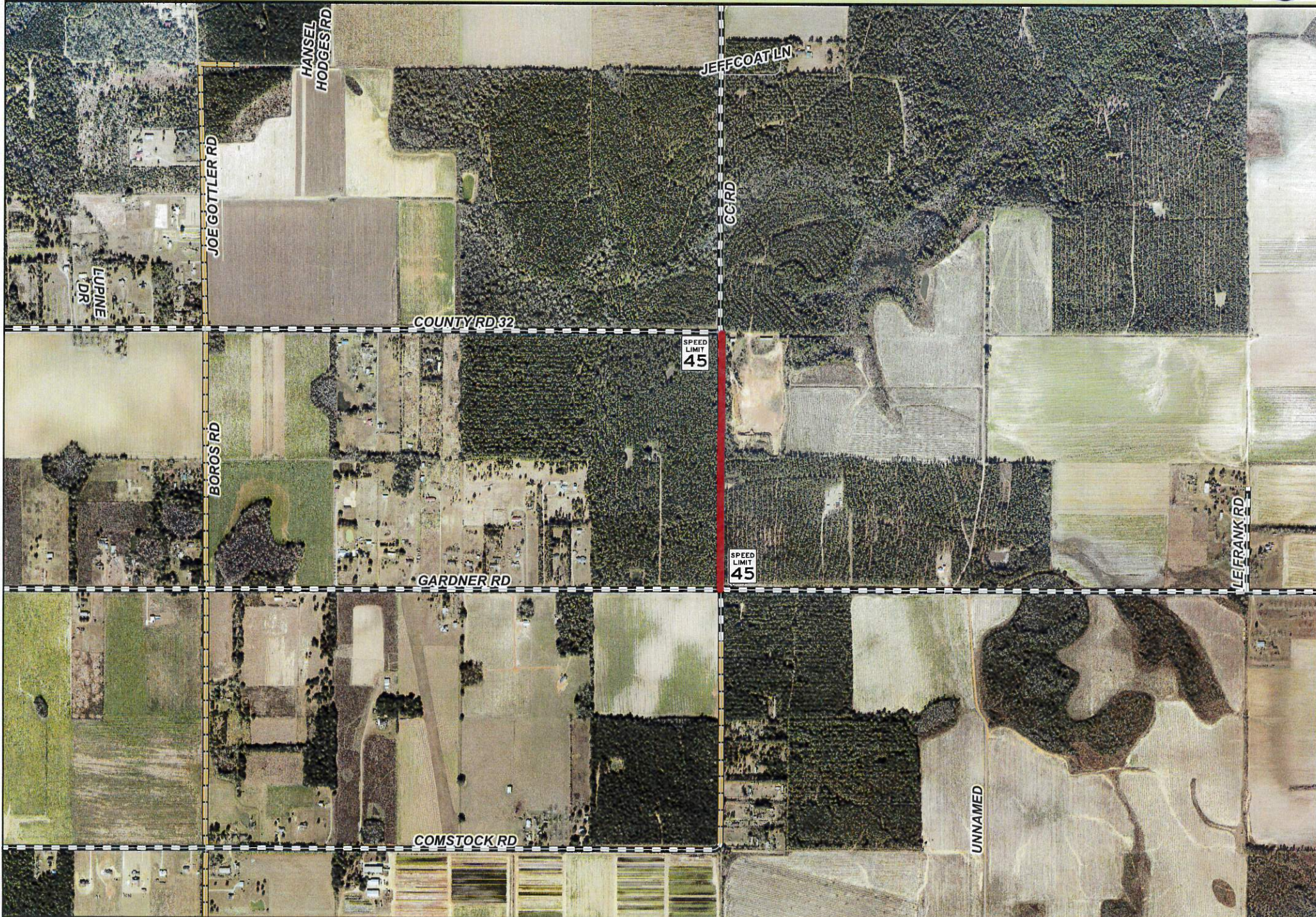

CC ROAD SPEED LIMIT - 45 MPH



Baldwin County Highway Department
Speed Limit Change Checklist

Location: CC rd (County rd 32 to Gardner rd)
Functional Classification: Local/rural
Current Posted Limit: N/A MPH Proposed Limit: 45 MPH

Reason for Speed Limit Change:

This road is a recent GOMESA dirt road
paving project.

Latest Traffic Data:

Date traffic counters set out: 12/11/19 Length of Count: 24 Hrs
ADT: 136

85th percentile: 49 MPH Average: 40 MPH

Pace: 41-50 MPH

Percentage of Vehicle in Pace: 52 %

Percentage of Commercial Vehicles: 6.8 %

Roadway Geometry:

Are there any sight-distance issues? NO

If yes, explain:

None

Is the Clear Zone in compliance within established County standards? yes

Does the geometry of the roadway meet established County standards? yes

Method used to determine compliance:

Ball Bank (CARS): _____ Survey: _____ Visual: ☒

Roadway width: 21'
Roadway length: 0.40 miles

Density: Heavy: Moderate: Light: ✓

Accident data (previous three years): N/A

Total number of accidents: 0

Total number of fatality accidents: 0

Total number of injury accidents: 0

Total number of property damage only accidents: 0

Signage:

Are there any existing advisory speed limit signs: NO

Advisory Speed: None

Locations: None

If posted at proposed speed, will there be any required advisory speed limit signs? NO Advisory Speed: None

If yes, location:

None

Is the road in the Police Jurisdiction of a municipality? NO

Has the municipality been advised of the proposed change? N/A

Recommendation to Baldwin County Commission:

Establish Speed Limit of 45 MPH as
recommended.

Signature: Troy Smith

Date: 12/12/19