

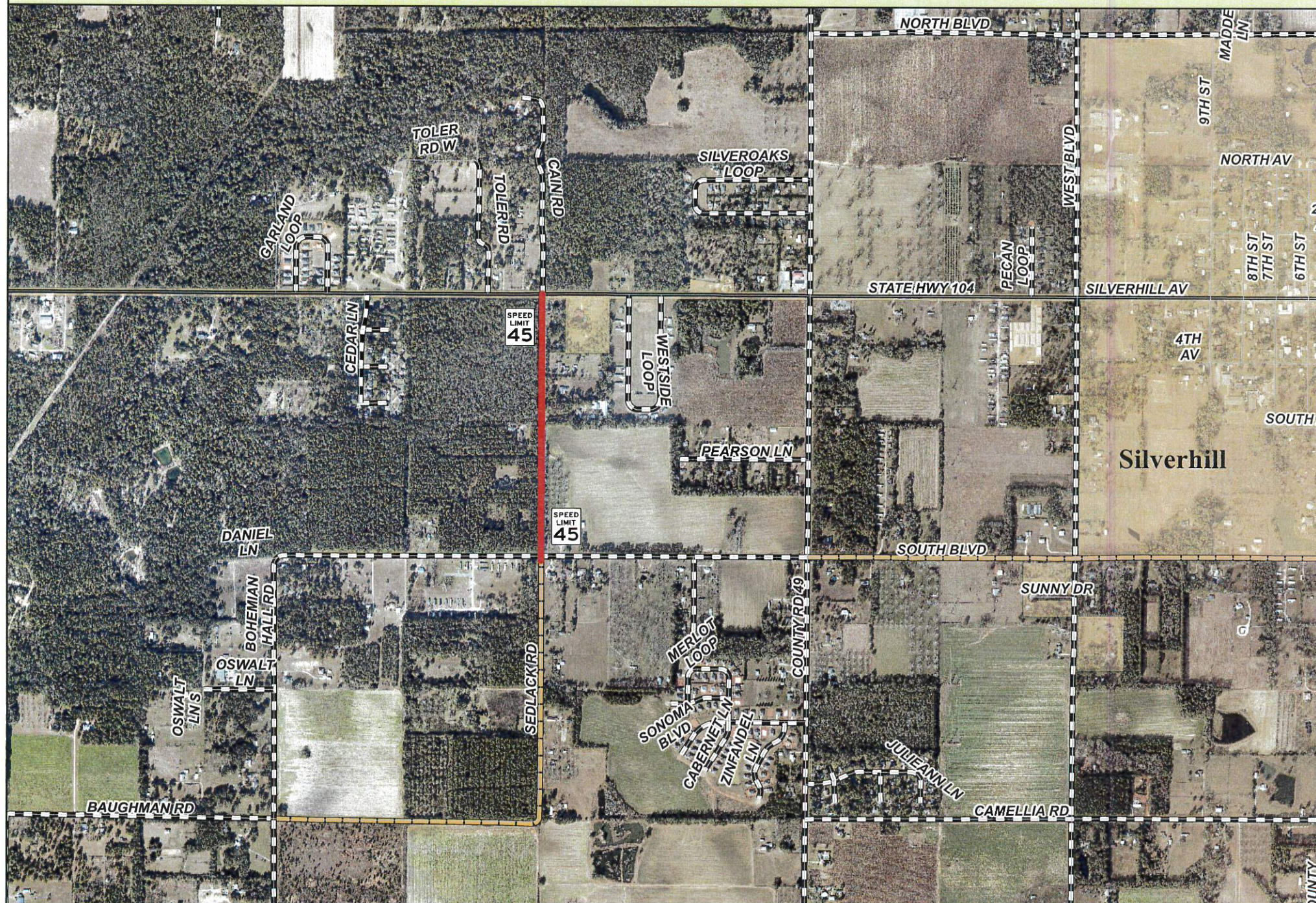

SEDLACK ROAD SPEED LIMIT - 45 MPH



Baldwin County Highway Department
Speed Limit Change Checklist

Location: Sedlack Road (At 104 to South Blvd)
Functional Classification: Local/Rural
Current Posted Limit: N/A MPH Proposed Limit: 45 MPH

Reason for Speed Limit Change:

Road is currently not posted

Latest Traffic Data:

Date traffic counters set out: 11/18/19 Length of Count: 48 Hrs
ADT: 578
85th percentile: 44 MPH Average: 38 MPH
Pace: 36-45 MPH
Percentage of Vehicle in Pace: 58.3 %
Percentage of Commercial Vehicles: < 1 %

Roadway Geometry:

Are there any sight-distance issues? NO

If yes, explain:

None

Is the Clear Zone in compliance within established County standards? yes

Does the geometry of the roadway meet established County standards? yes

Method used to determine compliance:

Ball Bank (CARS): _____ Survey: _____ Visual: ☒

Roadway width: 20'
Roadway length: 0.50 miles

Density: Heavy: Moderate: Light: ✓

Accident data (previous three years): N/A

Total number of accidents: 0

Total number of fatality accidents: 0

Total number of injury accidents: 0

Total number of property damage only accidents: 0

Signage:

Are there any existing advisory speed limit signs: NO

Advisory Speed: None

Locations: None

If posted at proposed speed, will there be any required advisory speed limit signs? NO Advisory Speed: None

If yes, location:

None

Is the road in the Police Jurisdiction of a municipality? yes, Silverhill
Has the municipality been advised of the proposed change? yes

Recommendation to Baldwin County Commission:

Establish a speed limit of 45 mph
as recommended

Signature: 12/31/19 [Signature]
Date: 12/31/19