

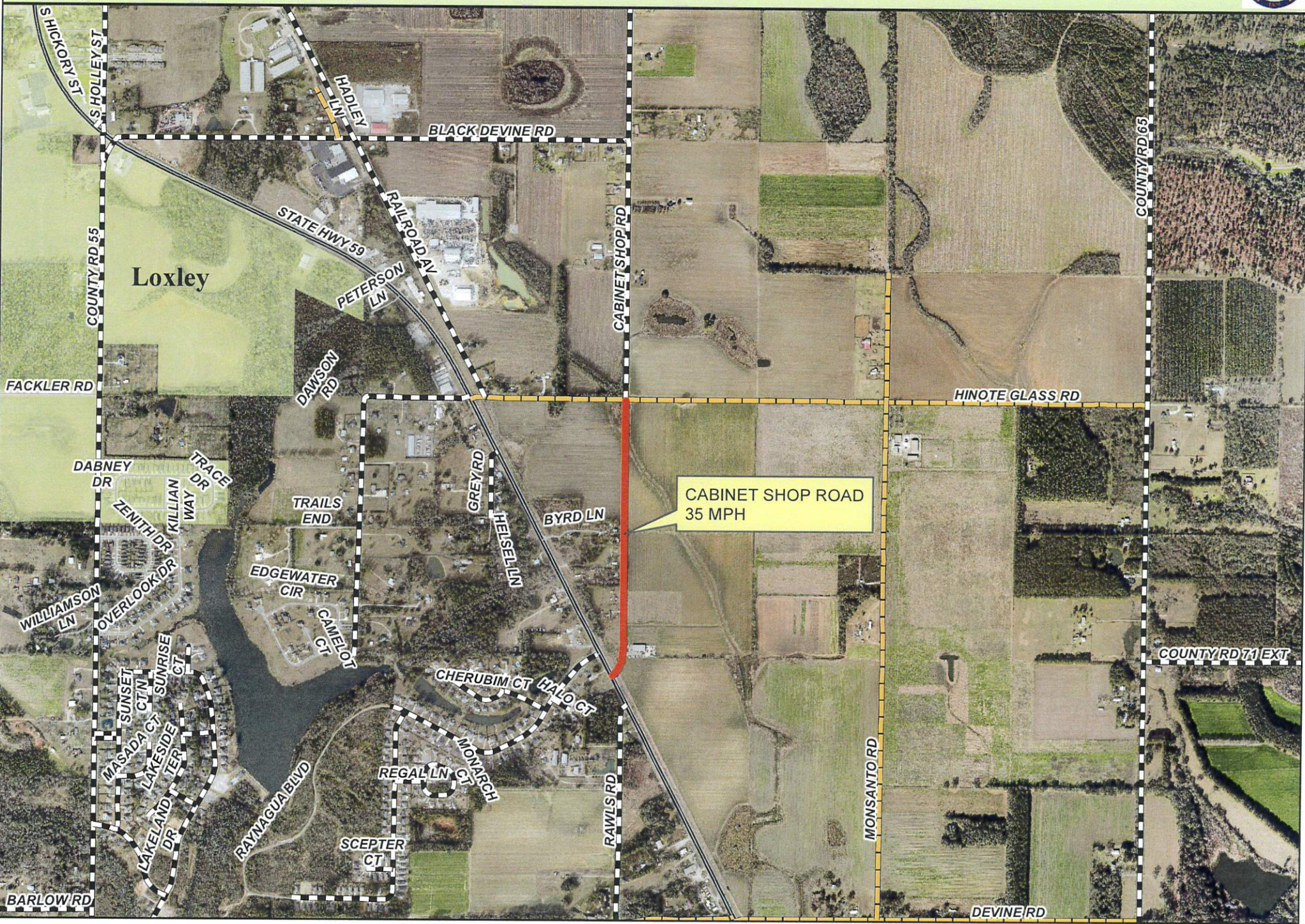

CABINET SHOP ROAD SPEED LIMIT



Baldwin County Highway Department Speed Limit Change Checklist

Location: Cabinet Shop Rd. (AL 59 to Hnote Glass rd)

Functional Classification: Local / Rural

Current Posted Limit: None MPH Proposed Limit: 35 MPH

Reason for Speed Limit Change:

Cabinet Shop Rd is a dirt road paving project
and needs to be posted as a paved road.

Latest Traffic Data:

Date traffic counters set out: 5/14/20 Length of Count: 48 Hrs

ADT: 100

85th percentile: 46 MPH Average: 35 MPH

Pace: 36-45 MPH

Percentage of Vehicle in Pace: 44.2 %

Percentage of Commercial Vehicles: 1.7 %

Roadway Geometry:

Are there any sight-distance issues? NO

If yes, explain:

None

Is the Clear Zone in compliance within established County standards? yes

Does the geometry of the roadway meet established County standards: yes

Method used to determine compliance:

Ball Bank (CARS): _____ Survey: _____ Visual: ✓

Roadway width: 20'
Roadway length: 0.54 miles

Density: Heavy: Moderate: Light: ✓

Accident data (previous three years): N/A

Total number of accidents:

Total number of fatality accidents:

Total number of injury accidents:

Total number of property damage only accidents:

Signage:

Are there any existing advisory speed limit signs: NO

Advisory Speed: None

Locations: None

If posted at proposed speed, will there be any required advisory speed limit signs? NO Advisory Speed: None

If yes, location:

None

Is the road in the Police Jurisdiction of a municipality? yes (Lokley)

Has the municipality been advised of the proposed change? yes

Recommendation to Baldwin County Commission:

Establish a speed limit of 35 mph
as recommended.

Signature: T. Smith

Date: 5/20/20