



EXHIBIT "B" DEEDED RIGHT OF WAY TO BALDWIN COUNTY IN 1907 WITHIN THE TOWN LIMITS OF THE CITY OF FOLEY

Exhibit B

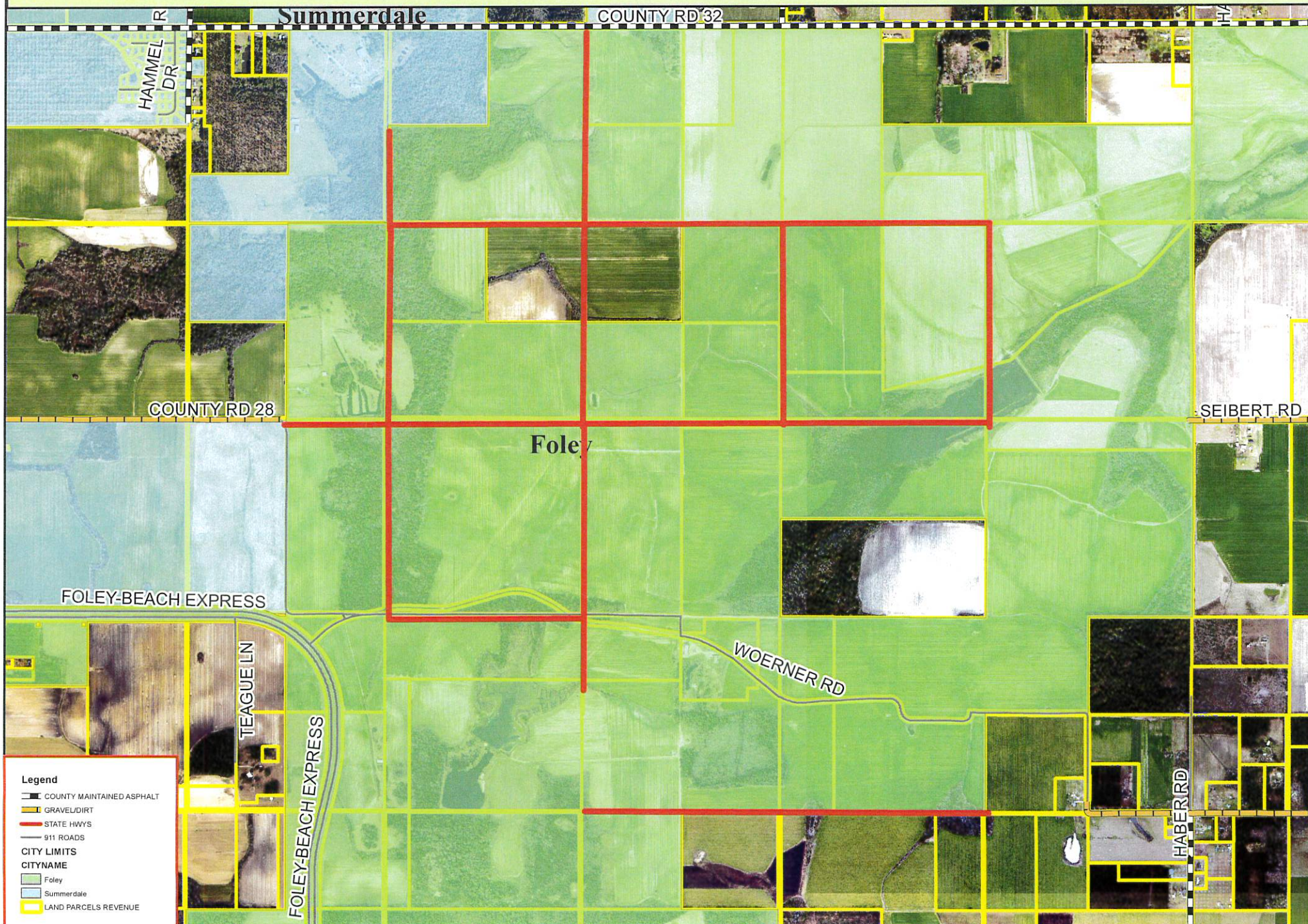

Exhibit "B"

Description for certain Rights of Way conveyed to the Highway Commissioners of Baldwin County, Alabama, being a portion of the properties conveyed in Deed dated December 7, 1907 and recorded in Deed Book 22 page 314:

A strip of land 15 feet wide, East and West, off the North line of the South one-half of Section 1, less and except the Southeast Quarter;

A strip of land 20 feet wide, East and West, off the South line of the South one-half of Section 1, less and except the Southeast Quarter;

A strip of land 30 feet wide, North and South, on the half-Section line, through the South one-half of Section 1;

A strip of land 20 feet wide, North and South, off the West line of the Southwest Quarter of Section 1;

Lying in Section 1 Township 7 South Range 4 East

A strip of land 30 feet wide, North and South, on the half-Section line, through Section 2;

A strip of land 30 feet wide, East and West, through the West one-half of Section 2 on the half Section line;

A strip of land 15 feet wide, East and West, on the South line of the Southwest Quarter of the Northeast Quarter of Section 2;

A strip of land 15 feet wide, East and West, off the North line of the Southeast quarter of Section 2;

A strip of land 20 feet wide, East and West, off the South line of the South one half of Section 2;

A strip of land 20 feet wide, North and South, off the east line of the Southeast Quarter of Section 2;

A strip of land 20 feet wide, North and South, off the West line of Section 2, less and except the Northwest Quarter of the Northwest Quarter;

Lying in Section 2 Township 7 South Range 4 East

A strip of land 20 feet wide, North and South, off the East line of the Northeast Quarter of Section 3, less and except the Northeast Quarter of the Northeast Quarter;

Lying in Section 3 Township 7 South Range 4 East

A strip of land 20 feet wide, North and South, off the East line of the Northeast Quarter of Section 10;

A strip of land 15 feet wide, East and West, off the South line of the Northeast Quarter of Section 10;

A strip of land 20 feet wide, East and West, off the North line of Section 10, less and except the Northwest Quarter and the West one half of the Northeast Quarter;

Lying in Section 10 Township 7 South Range 4 East

A strip of land 20 feet wide, East and West, off the North line of the Northeast Quarter of the Northwest Quarter of Section 11;

A strip of land 20 feet wide, East and West, off the South line of the Northwest Quarter of Section 11;

A strip of land 15 feet wide, North and South, off the West line of the Northwest Quarter of the Southeast Quarter of Section 11;

A strip of land 15 feet wide, North and South, off the East line of the Northwest Quarter of Section 11;

A strip of land 20 feet wide, North and South, off the West line of the Southwest Quarter of the Northwest Quarter of Section 11;

Lying in Section 11 Township 7 South Range 4 East

A strip of land 20 feet wide, East and West, off the North line of Section 13, less and except the Northeast Quarter;

Lying in Section 13 Township 7 South Range 4 East

A strip of land 20 feet wide, East and West, off the North line of Section 14, less and except the North one half of the Northwest Quarter and the Northeast Quarter of the Northeast Quarter;

Lying in Section 14 Township 7 South Range 4 East