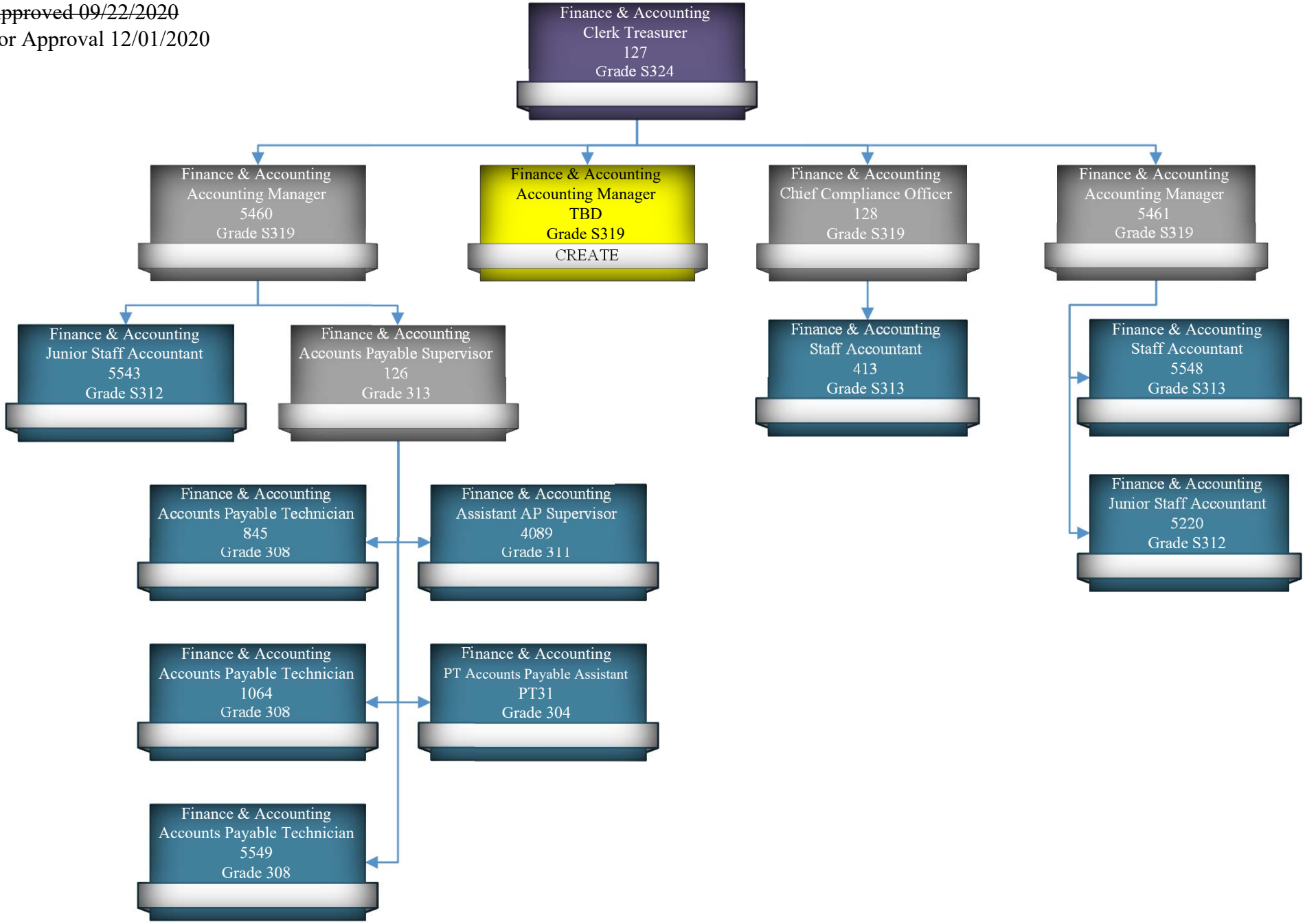~~Approved 09/22/2020~~
For Approval 12/01/2020